

Rozsáhlá sbírka šachových problémů (mnohotažek)

Strmilovská zastavení bohyně Caissy

1. díl

diagramy 1-200

Svůdnice

Zde Caissa sličná zadumaná
láká tě vlídně v náruč svou.
A půvaby své rozehrává
v překrásnou báseň šachovou.

Nespěchej! Vyhov srdci svému!
Podlehni krásné svůdnici!
Nech ji ať svojí zahrne tě
tajemnou krásou mlčící.

Přetéká pohár ducha slastí,
Bohyně ta je přející!
Neváhej chtivě lačně hltat
nektar ten povznášející.

Hyacint

<http://www.strmilov.cz/>

Chess diagrams

1

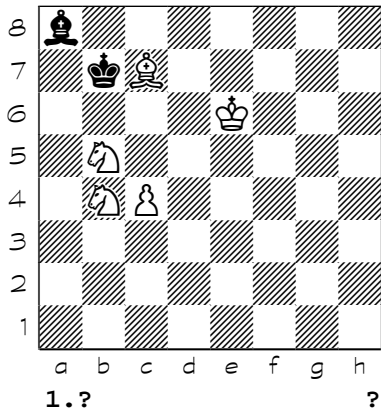

2

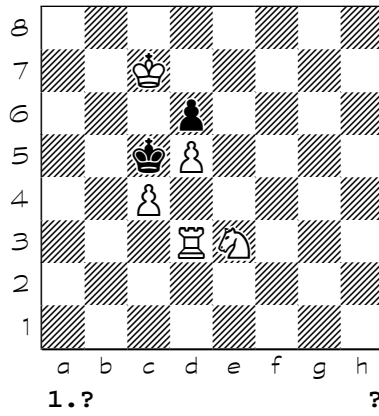

3

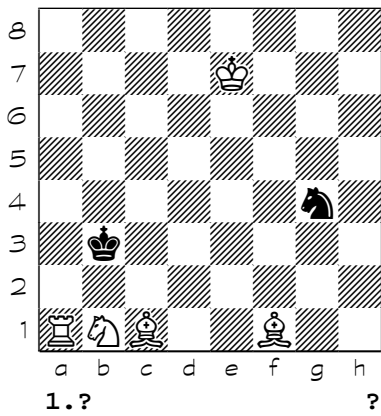

4

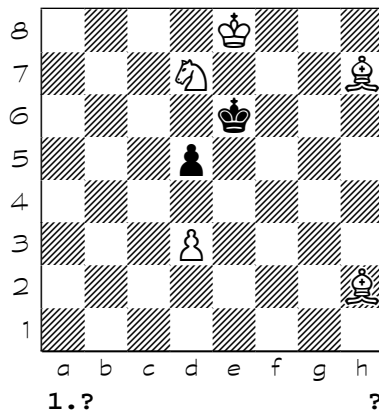

5

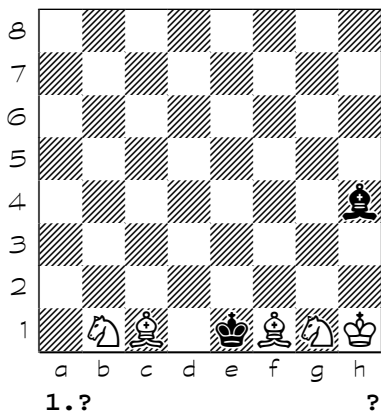

6

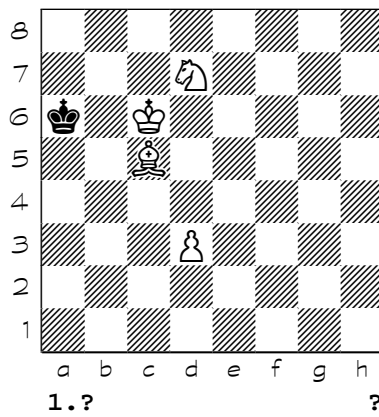

7

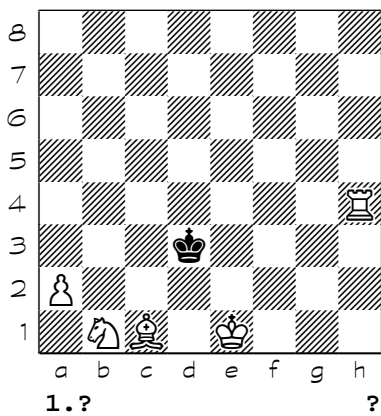

8

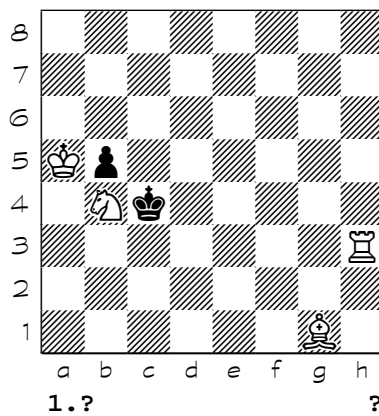

Chess diagrams

9

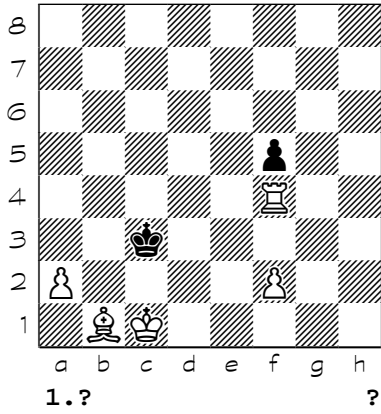

10

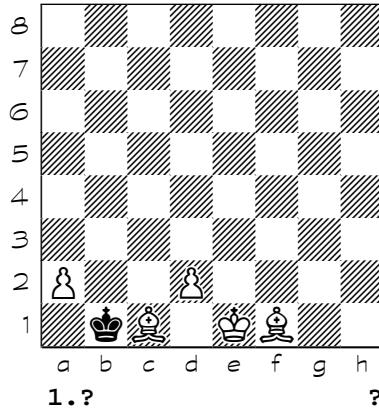

11

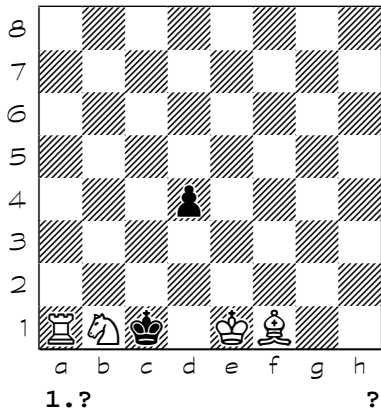

12

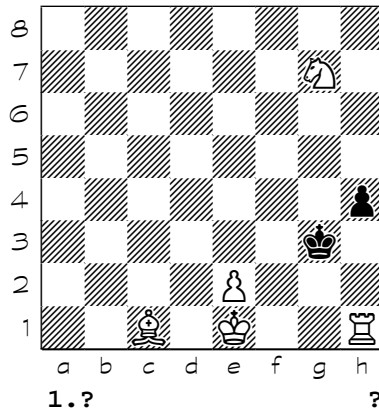

13

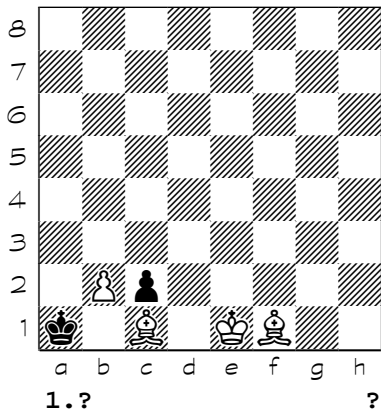

14

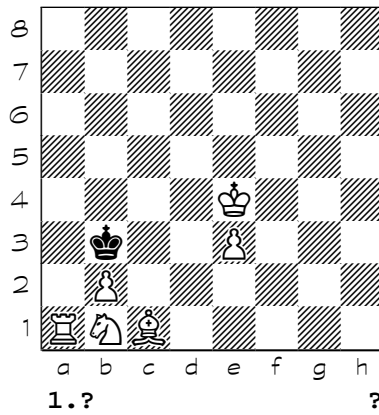

15

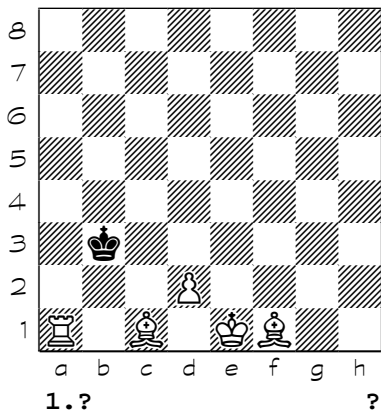

16

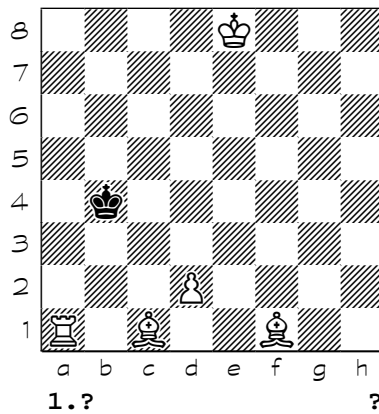

Chess diagrams

17

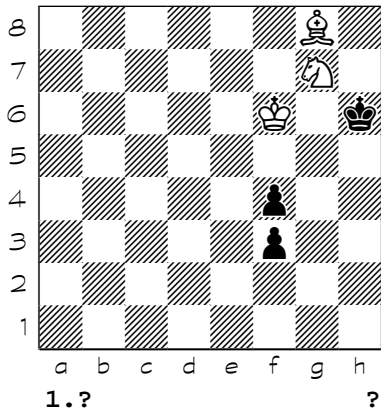

18

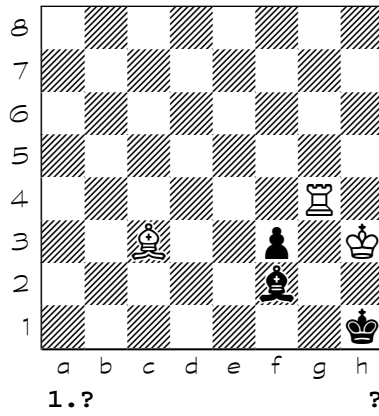

19

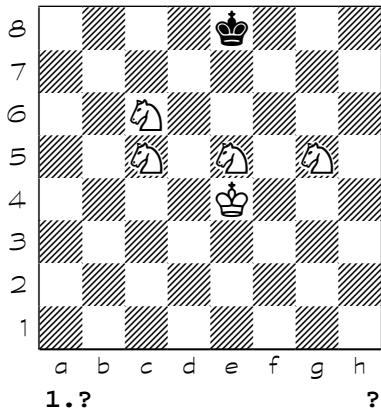

20

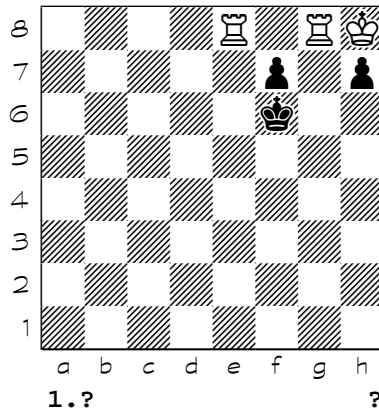

21

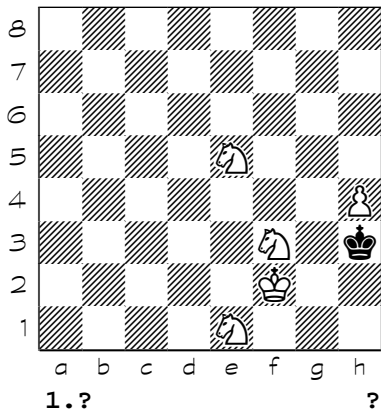

22

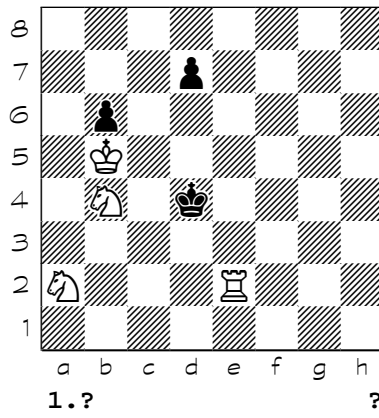

23

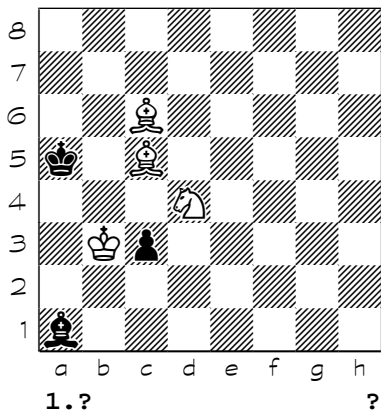

24

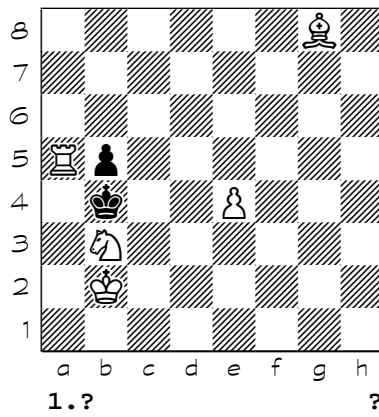

Chess diagrams

25

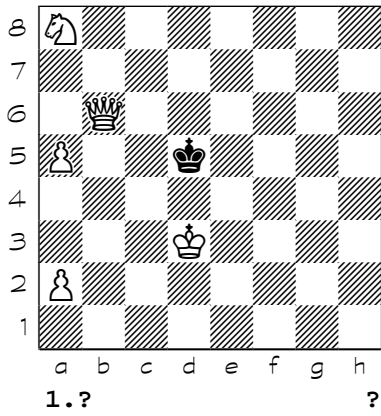

26

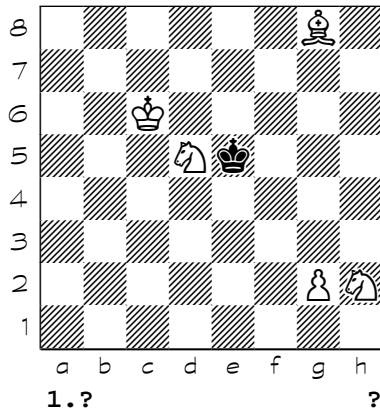

27

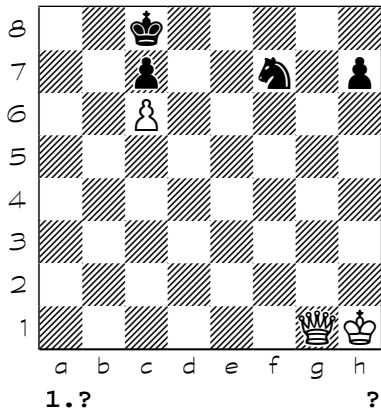

28

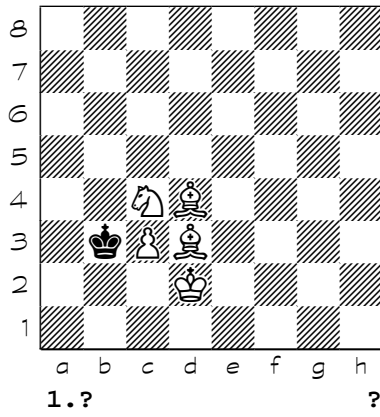

29

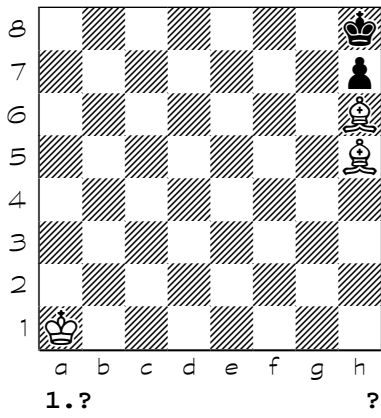

30

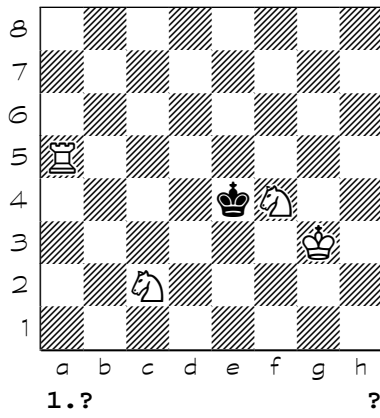

31

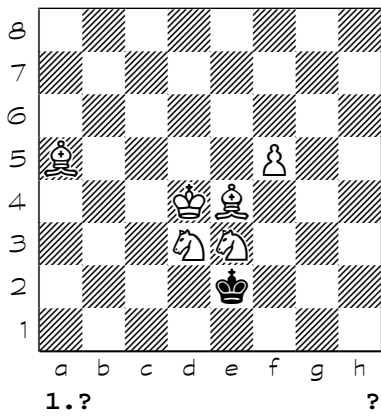

32

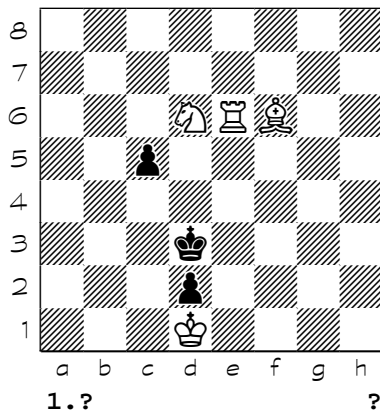

Chess diagrams

33

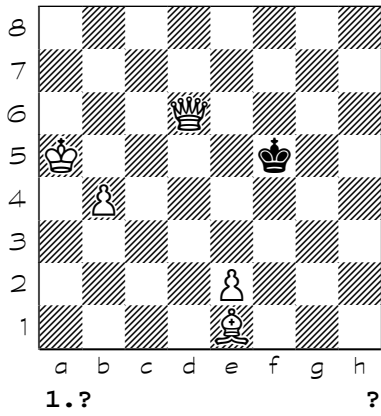

34

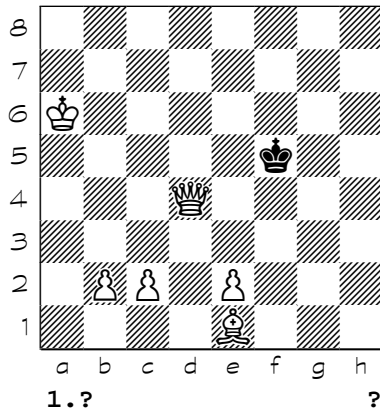

35

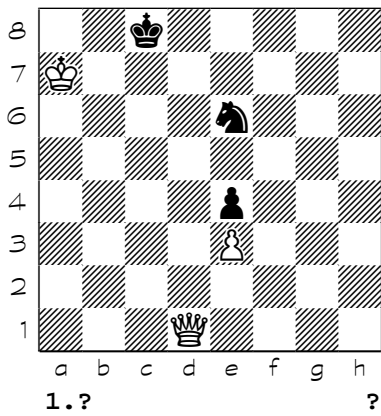

36

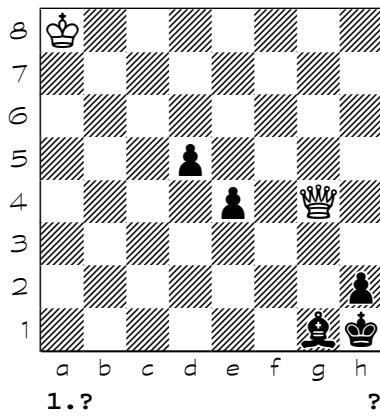

37

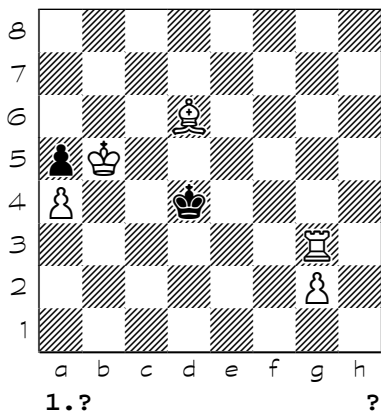

38

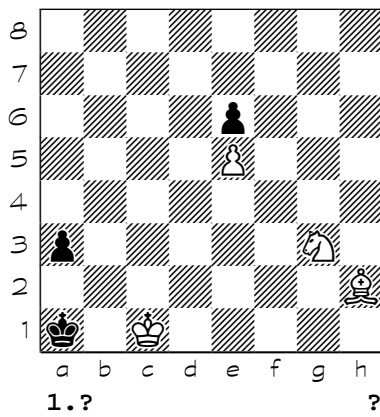

39

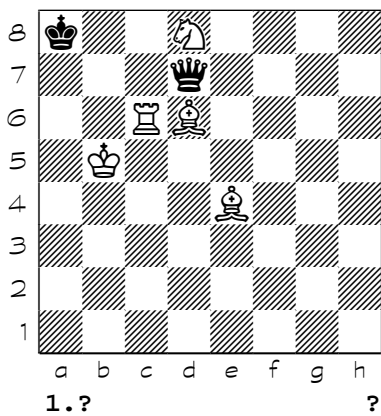

40

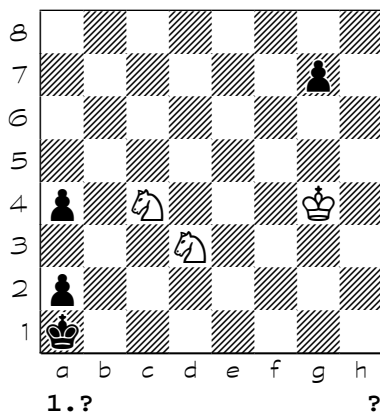

Chess diagrams

41

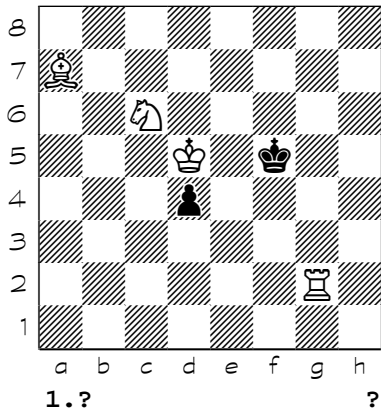

42

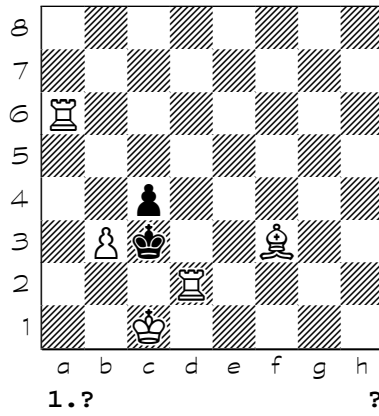

43

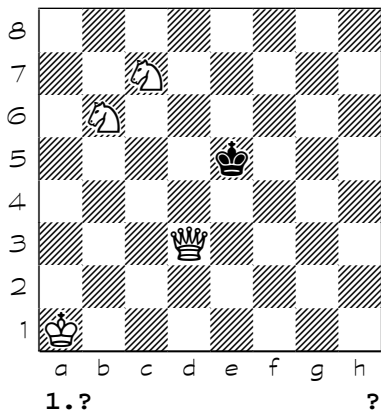

44

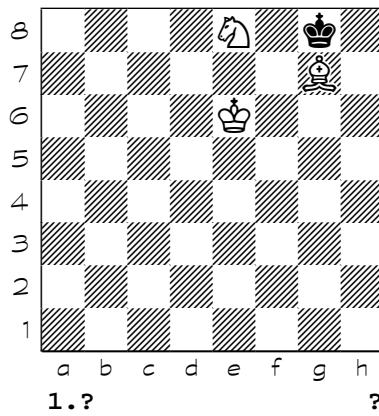

45

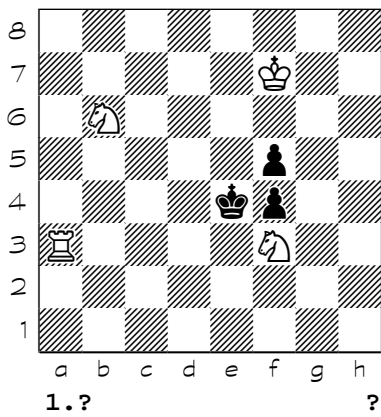

46

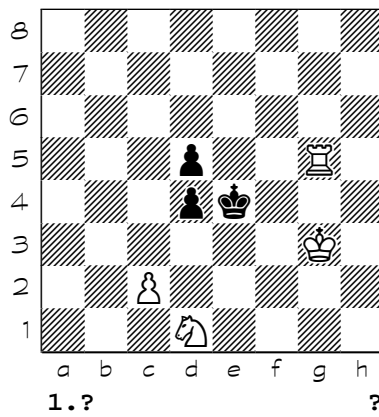

47

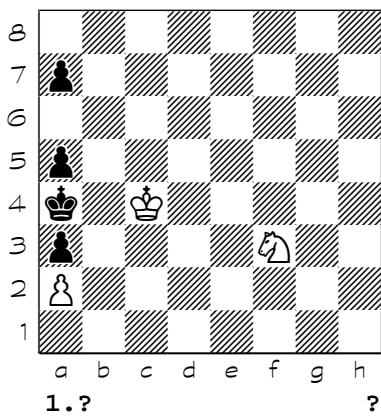

48

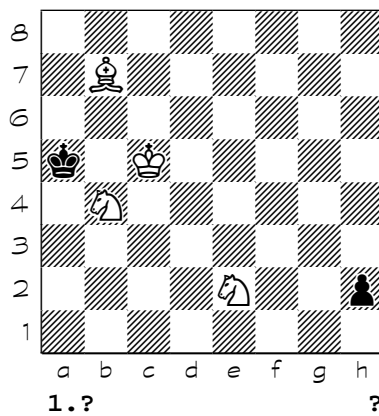

Chess diagrams

49

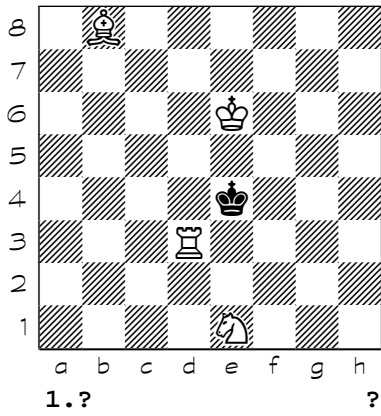

50

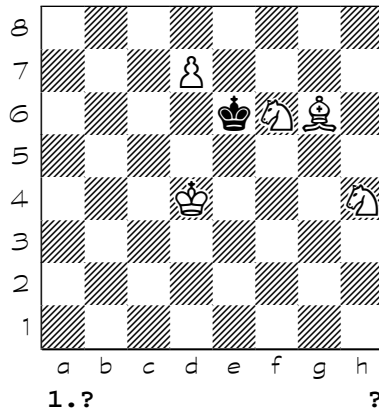

51

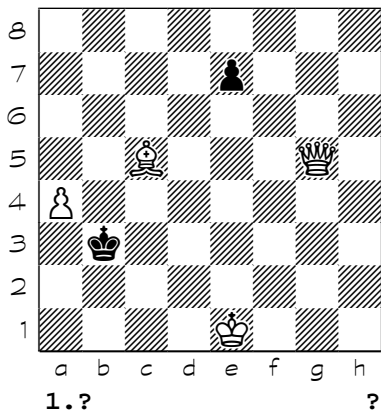

52

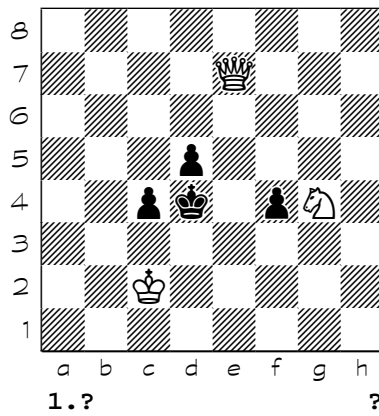

53

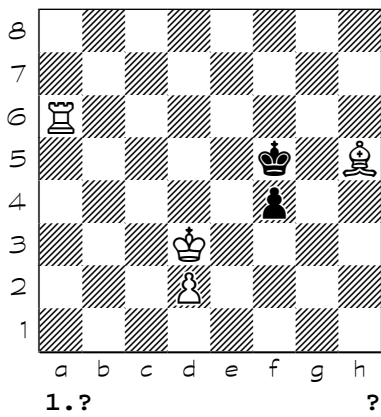

54

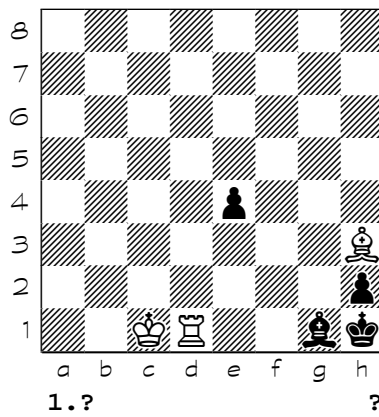

55

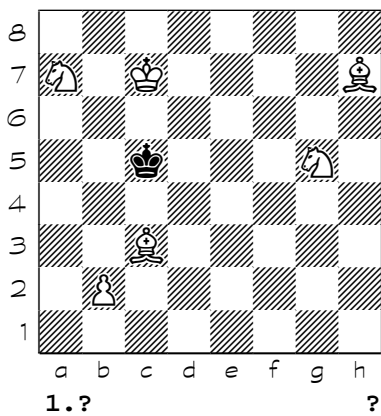

56

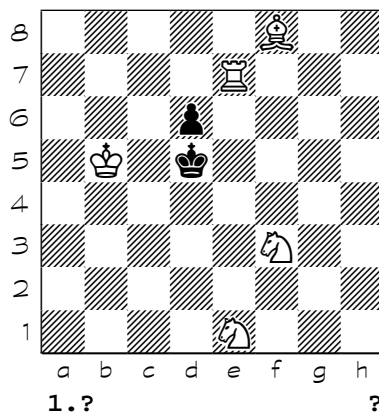

Chess diagrams

57

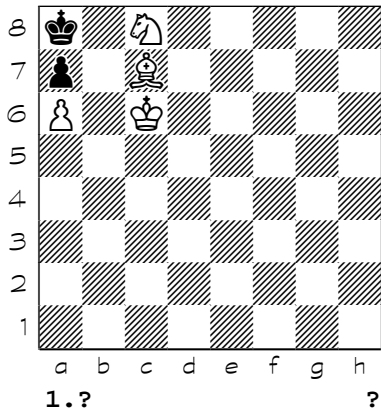

58

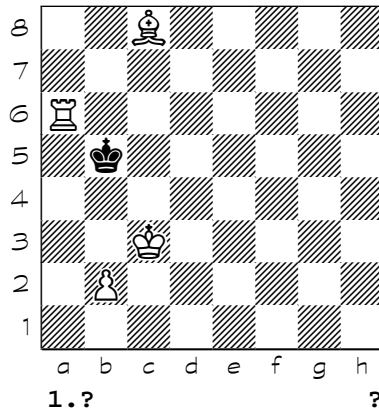

59

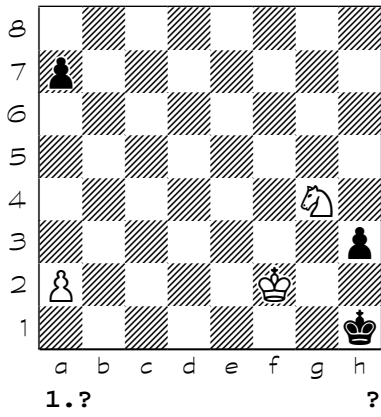

60

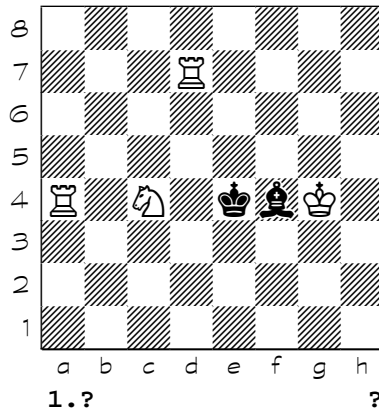

61

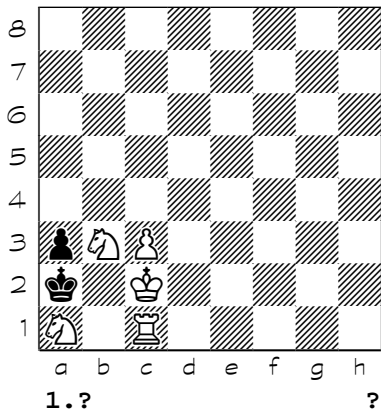

62

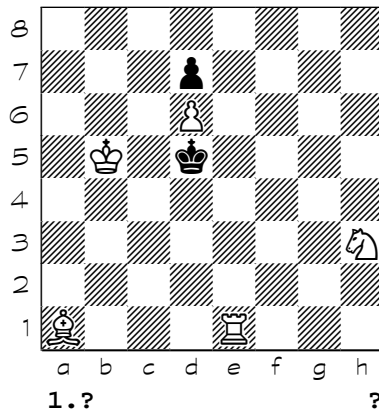

63

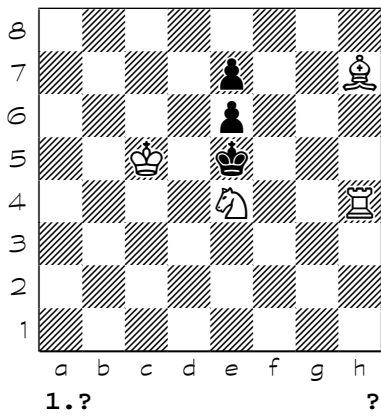

64

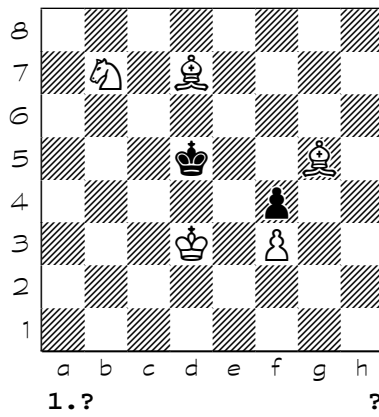

Chess diagrams

65

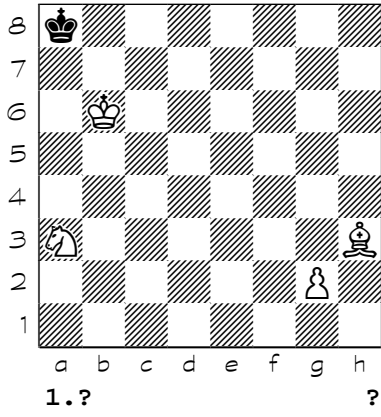

66

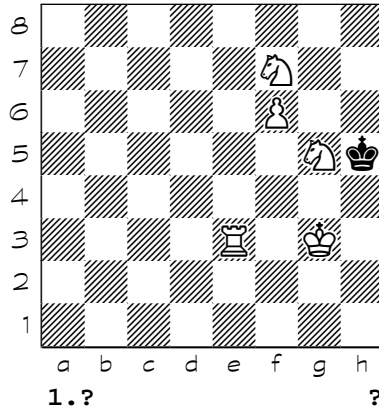

67

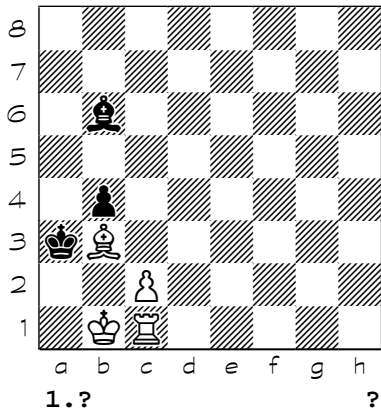

68

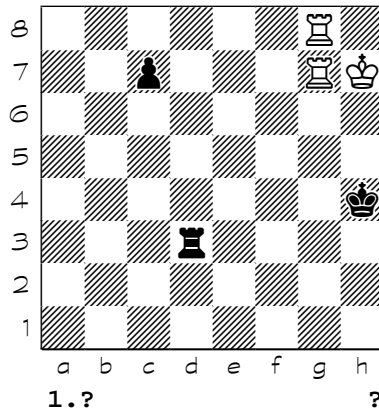

69

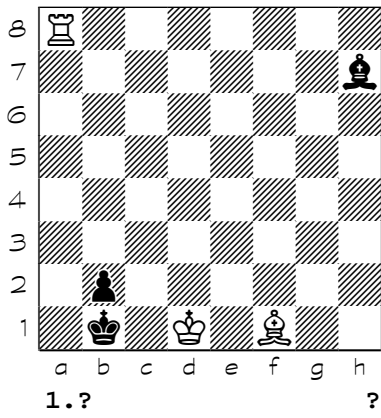

70

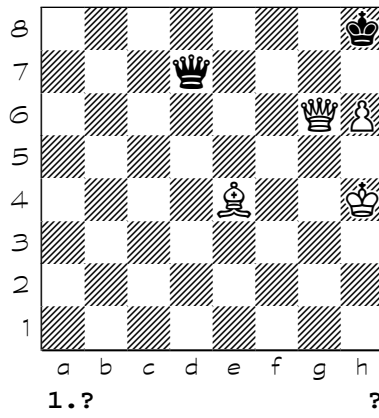

71

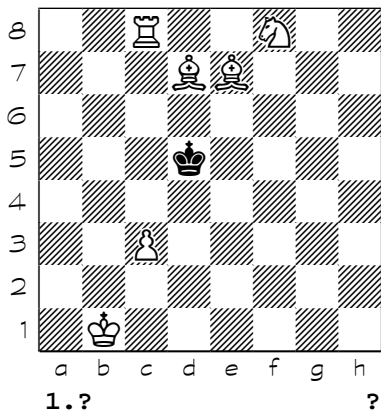

72

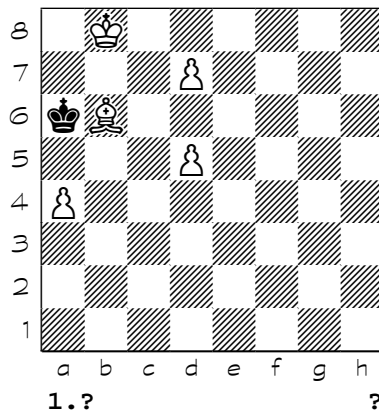

Chess diagrams

73

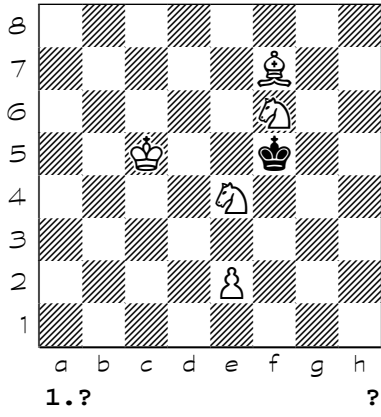

74

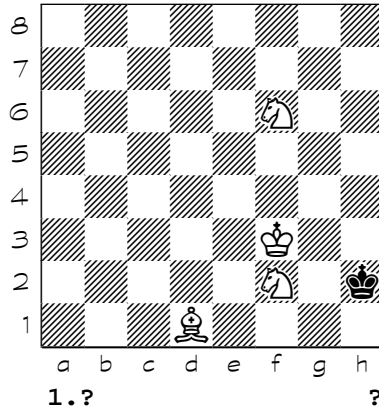

75

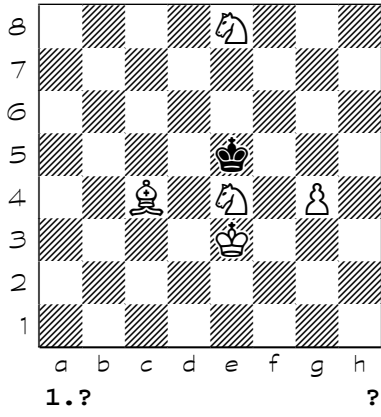

76

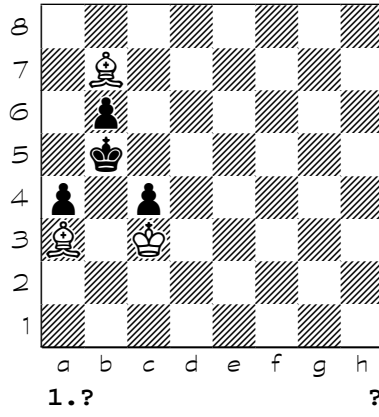

77

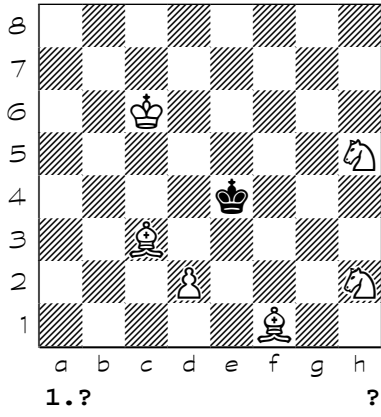

78

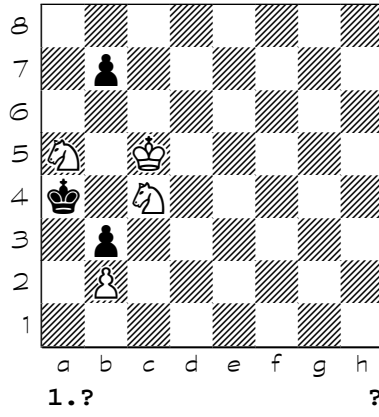

79

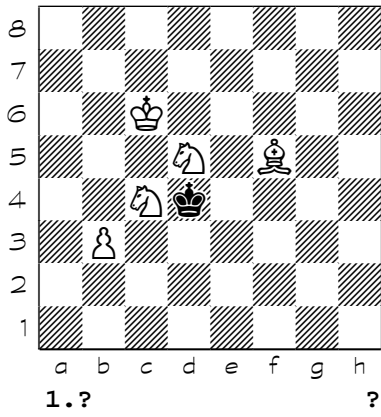

80

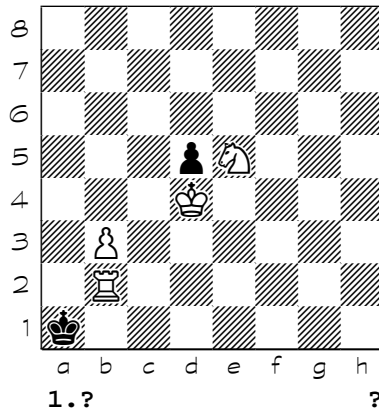

Chess diagrams

81

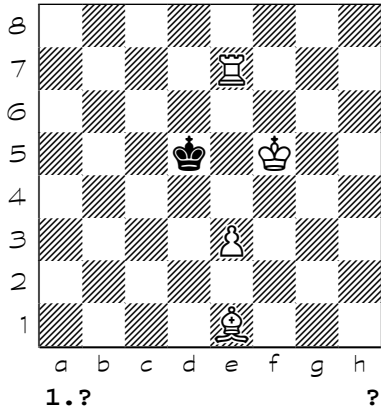

82

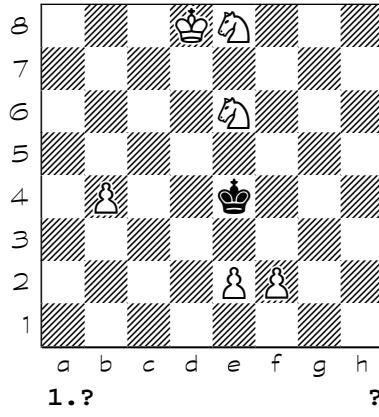

83

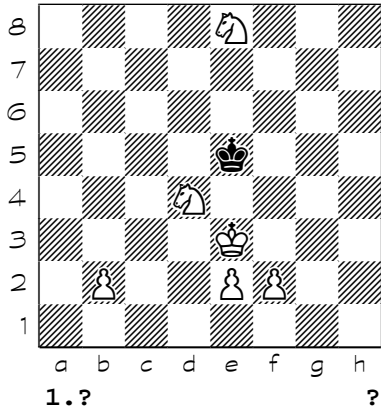

84

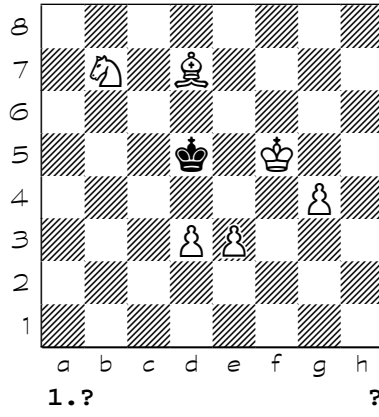

85

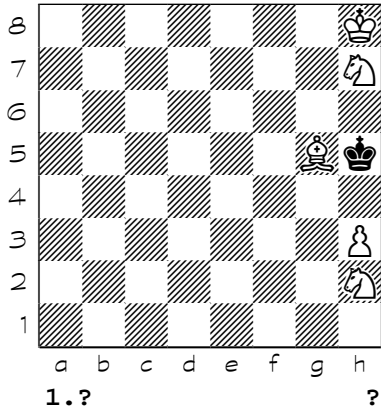

86

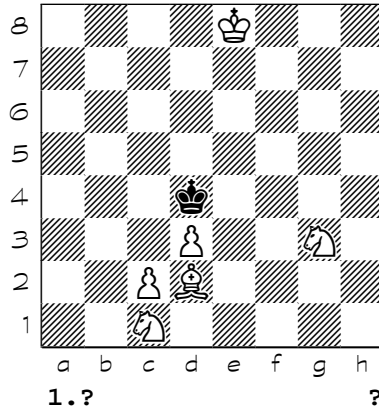

87

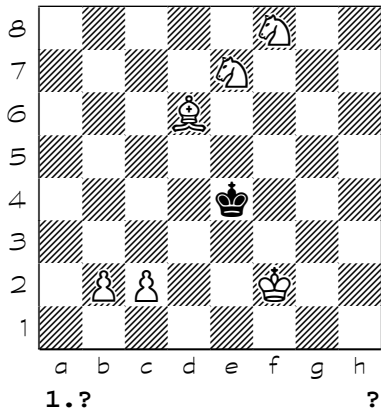

88

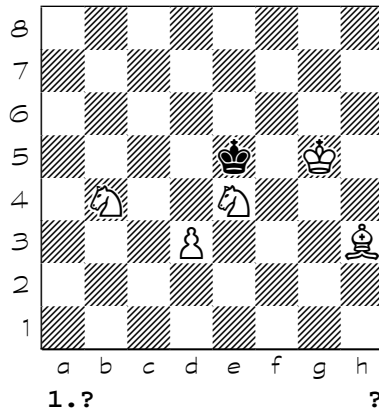

Chess diagrams

89

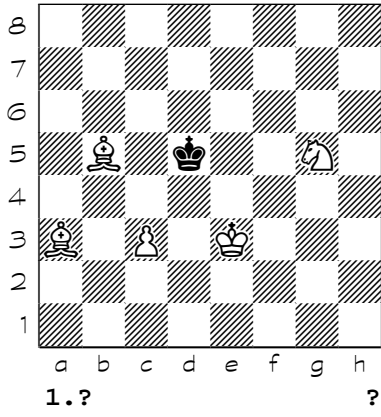

90

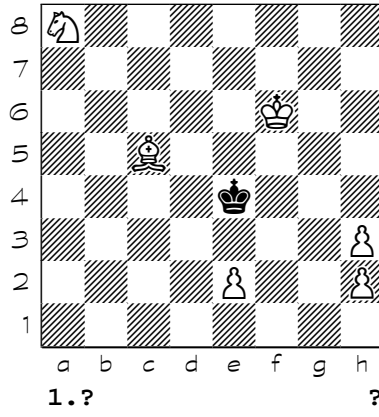

91

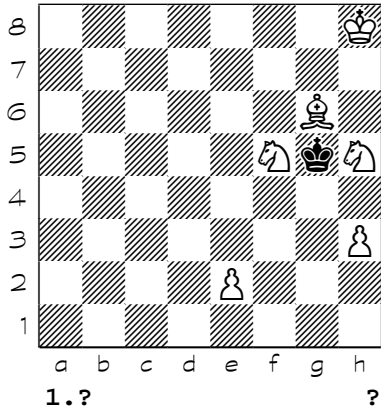

92

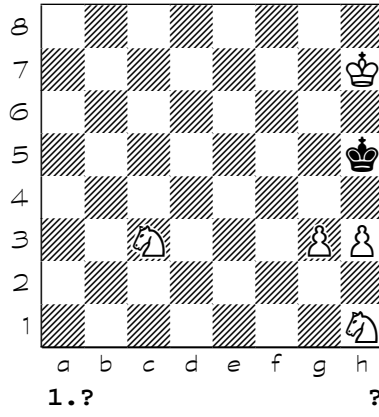

93

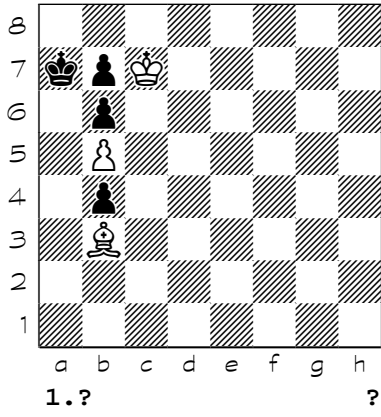

94

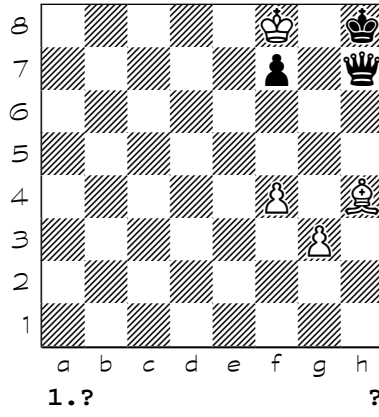

95

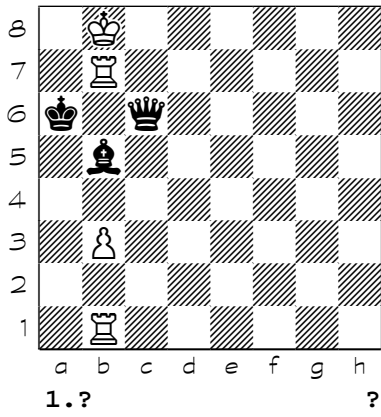

96

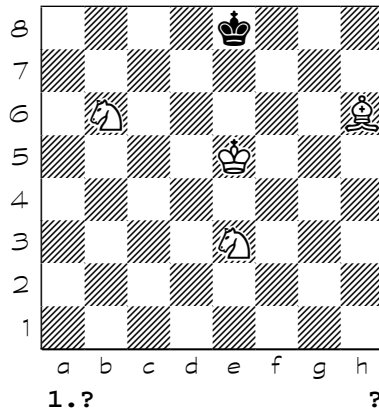

Chess diagrams

97

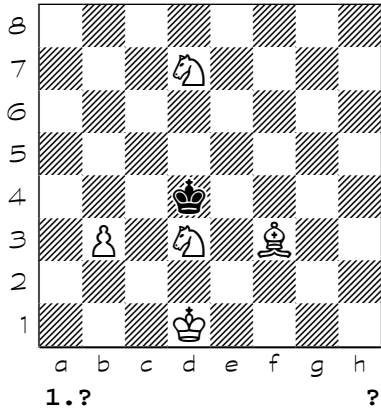

98

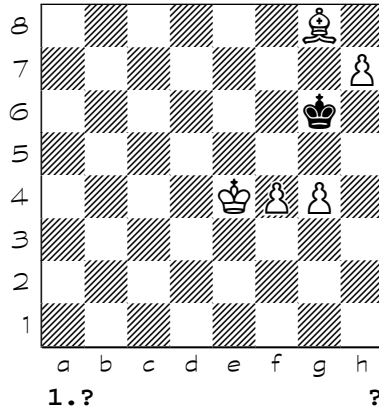

99

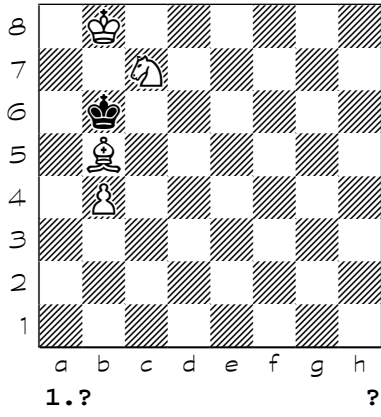

100

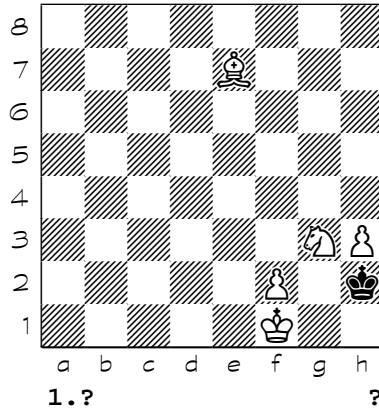

101

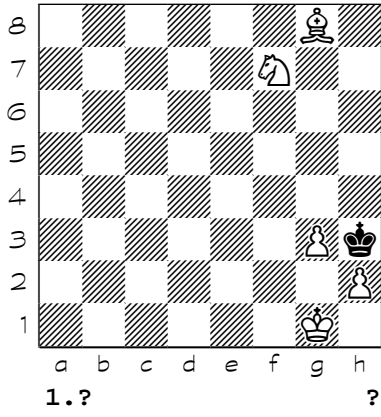

102

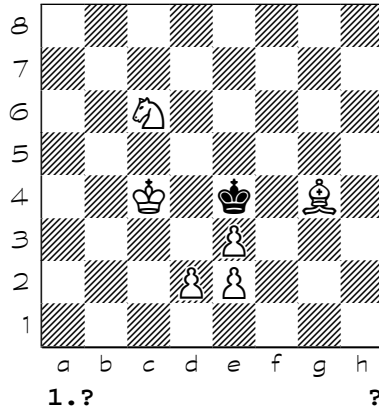

103

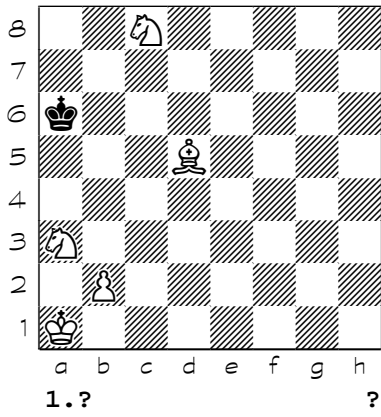

104

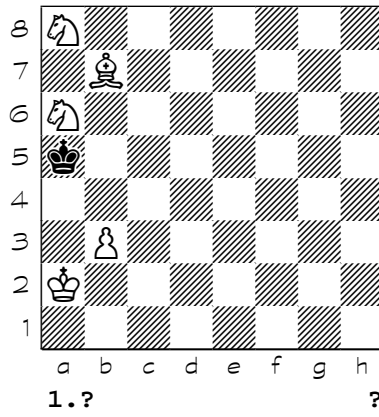

Chess diagrams

105

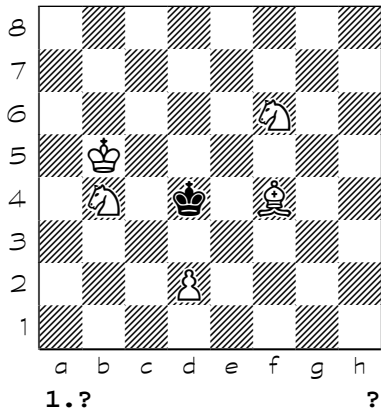

106

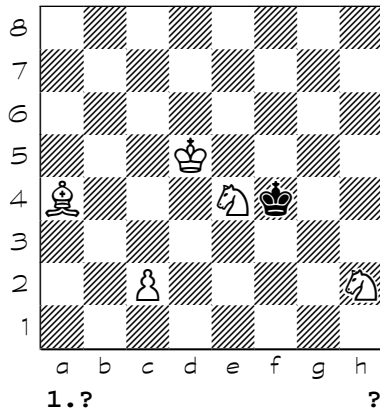

107

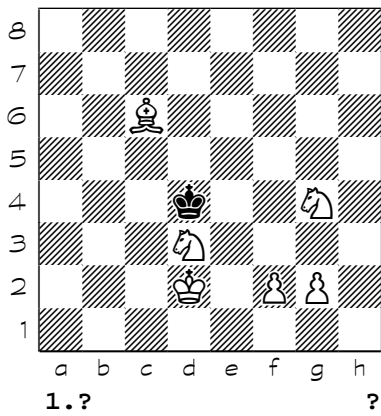

108

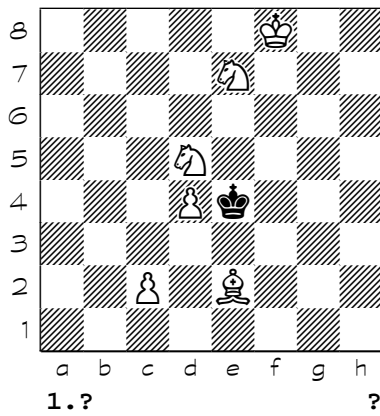

109

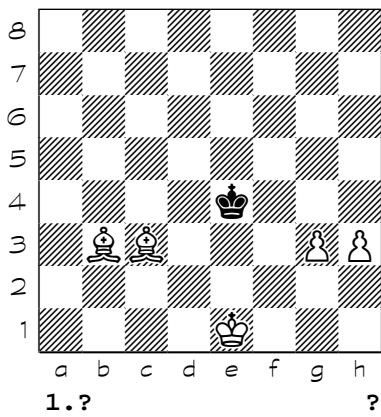

110

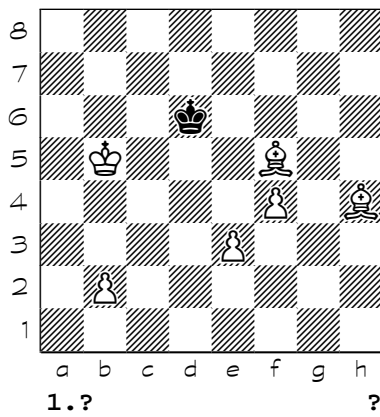

111

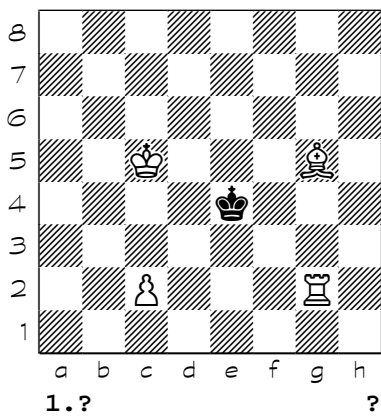

112

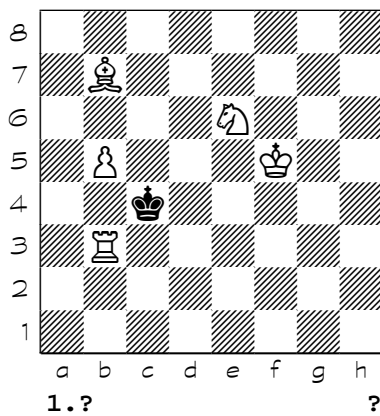

Chess diagrams

113

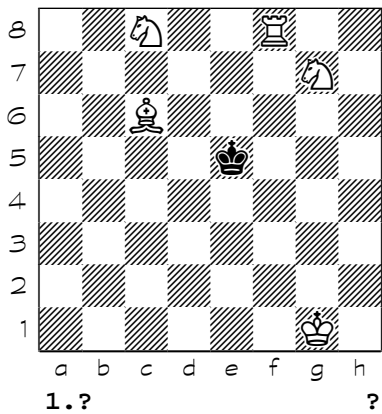

114

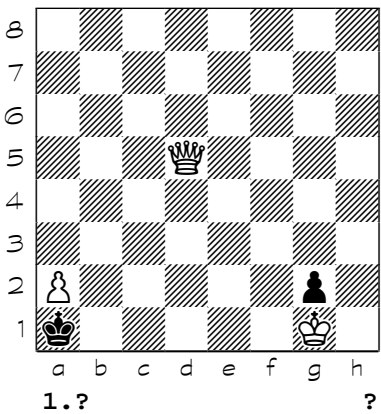

115

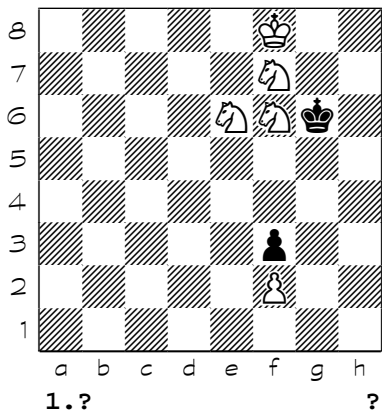

116

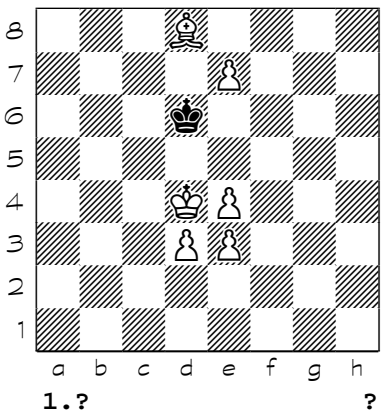

117

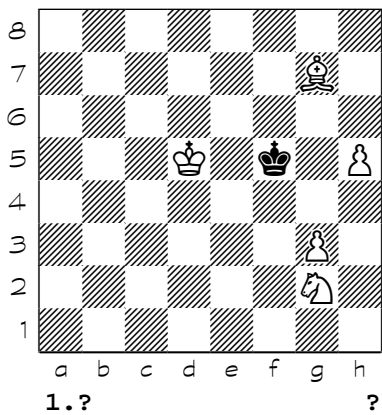

118

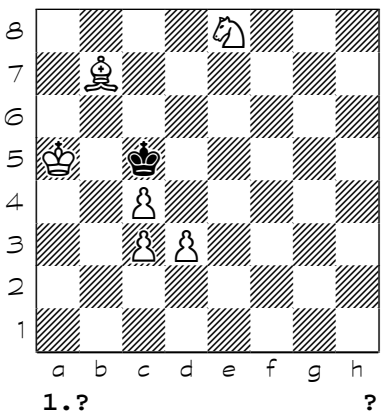

119

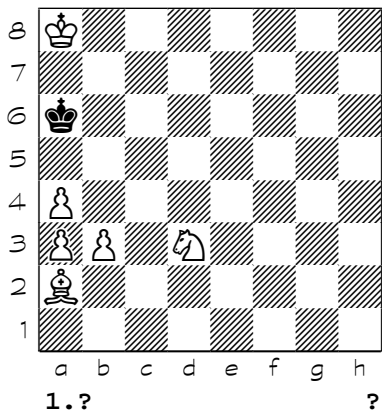

120

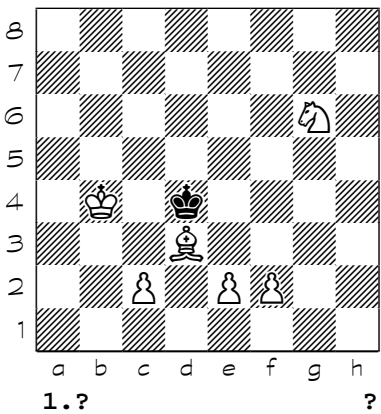

Chess diagrams

121

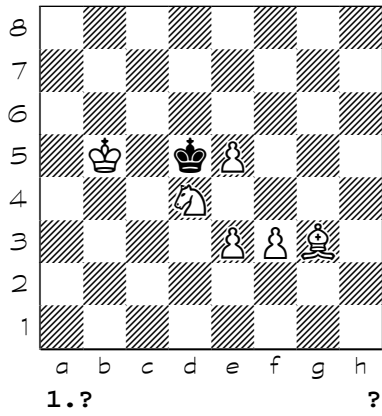

122

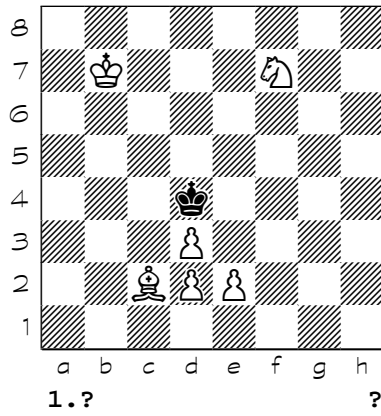

123

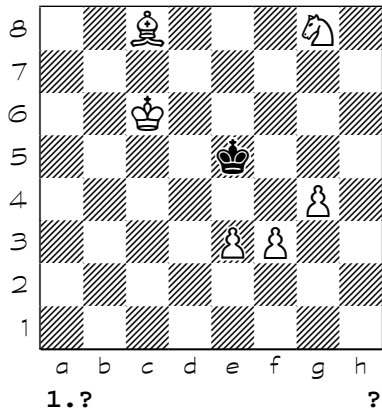

124

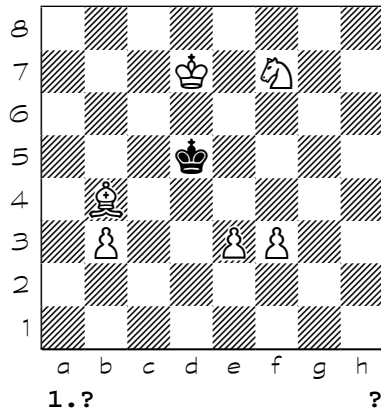

125

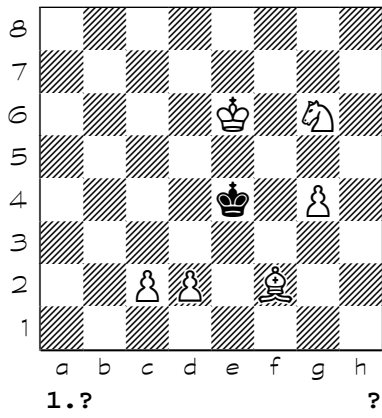

126

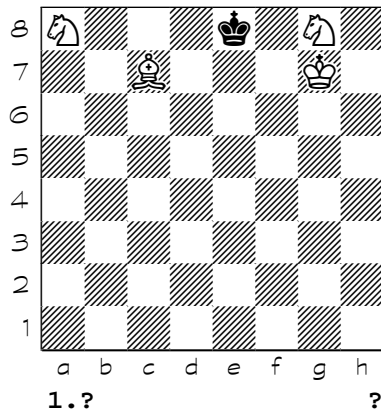

127

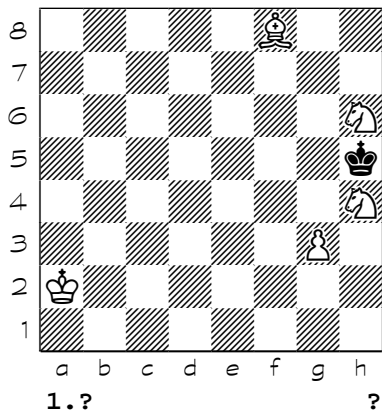

128

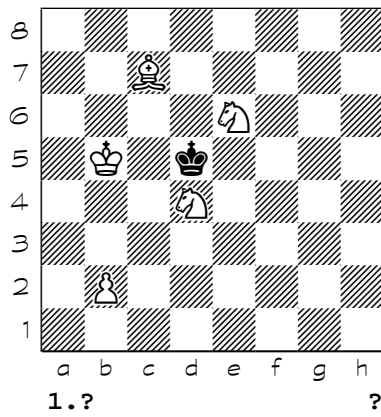

Chess diagrams

129

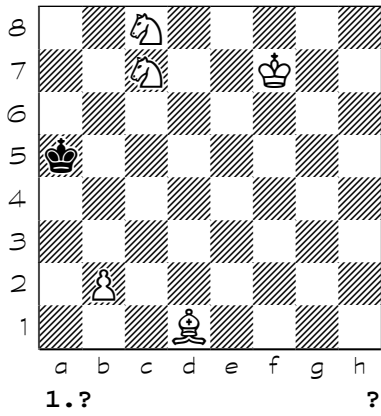

130

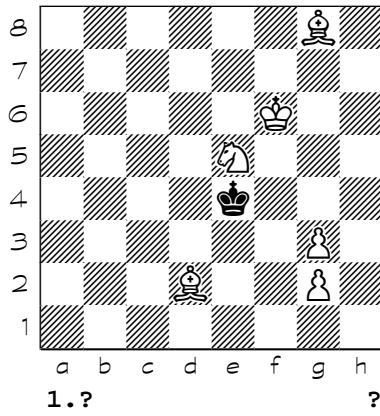

131

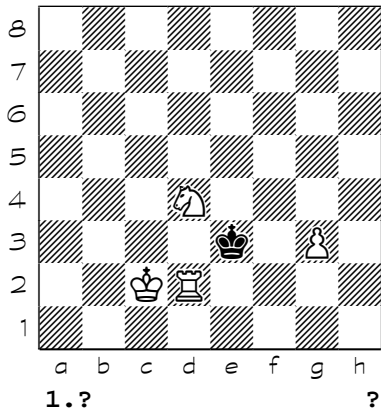

132

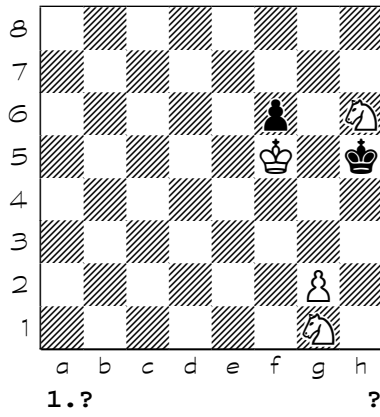

133

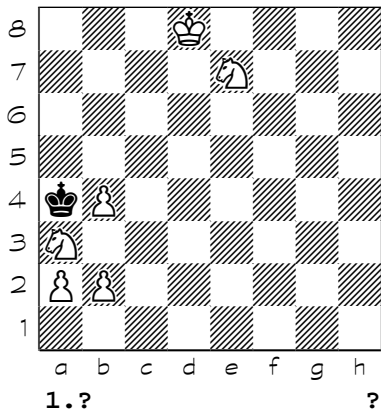

134

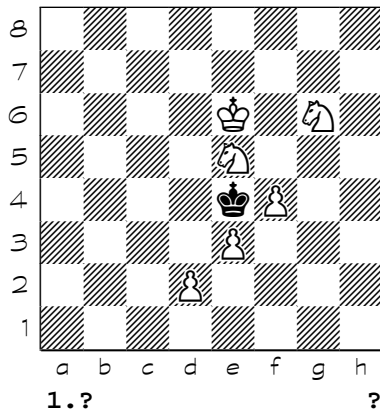

135

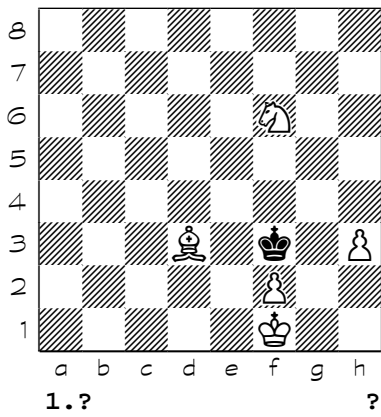

136

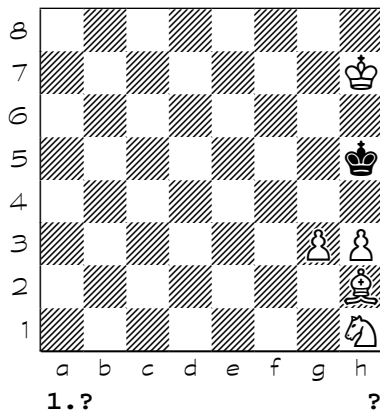

Chess diagrams

137

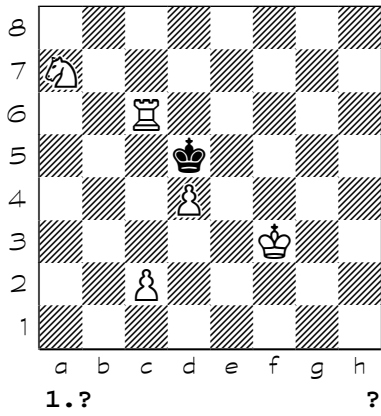

138

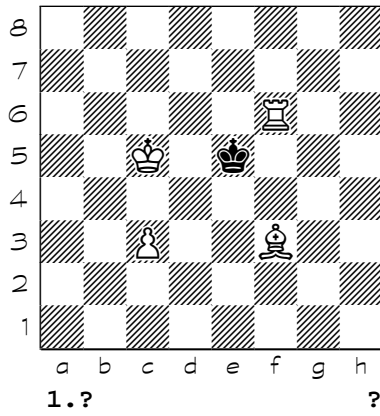

139

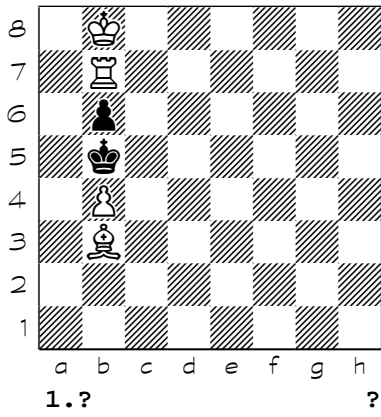

140

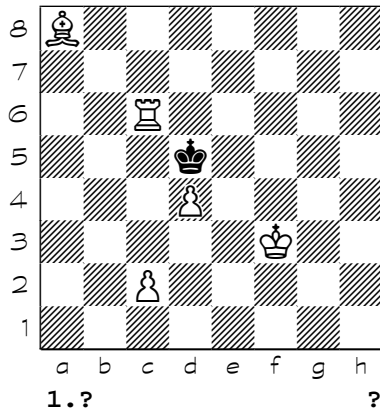

141

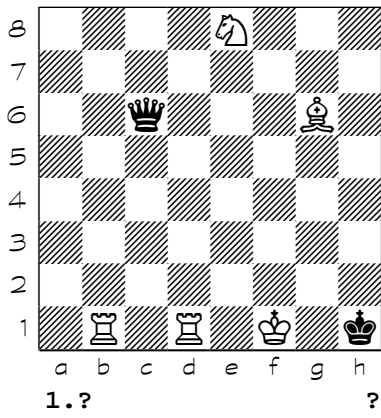

142

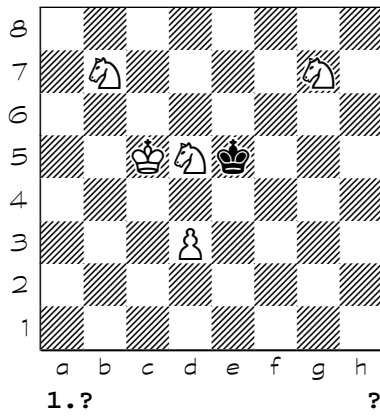

143

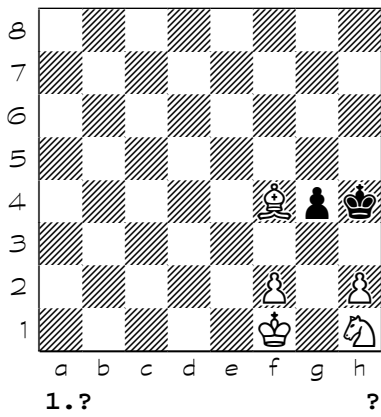

144

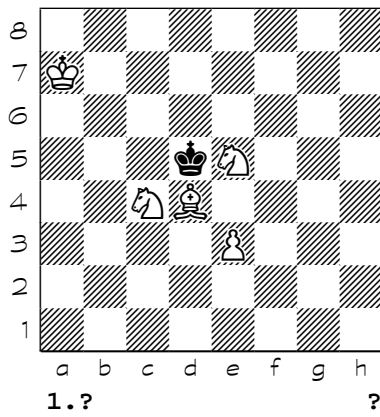

Chess diagrams

145

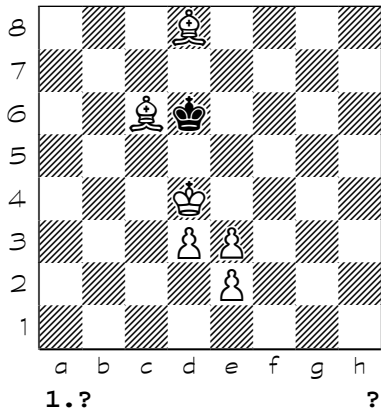

146

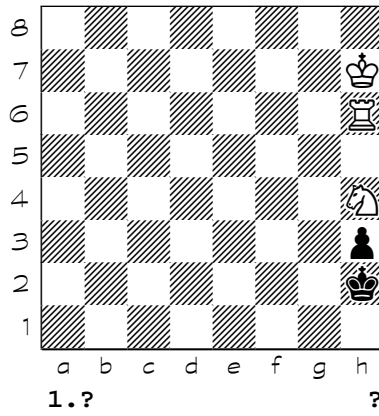

147

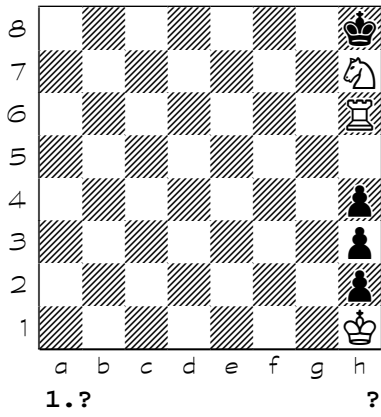

148

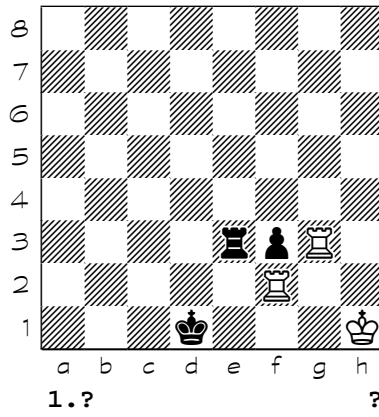

149

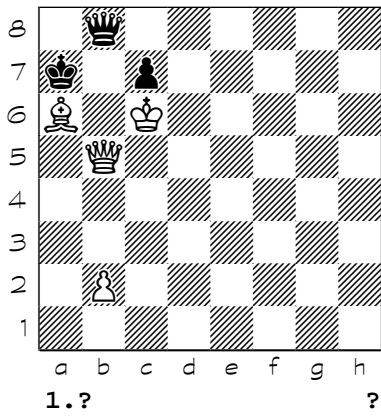

150

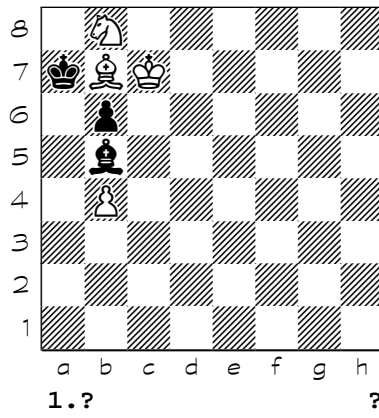

151

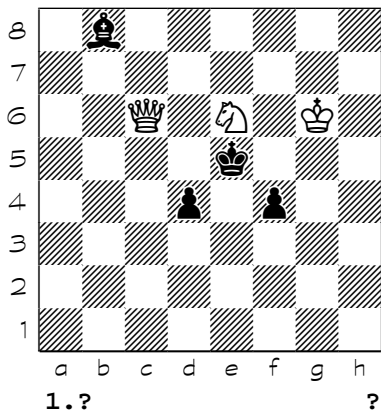

152

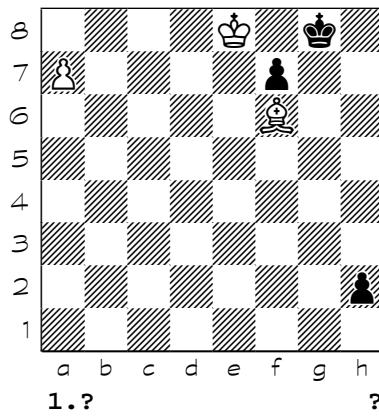

Chess diagrams

153

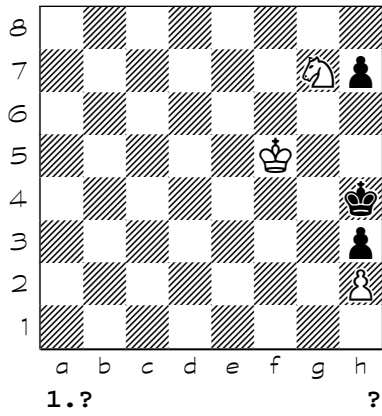

154

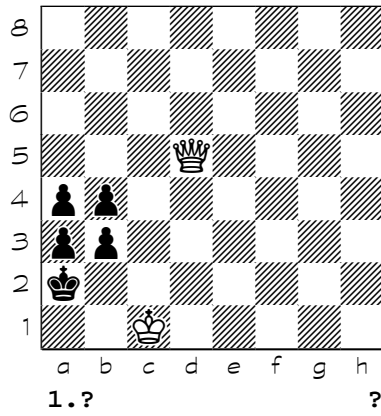

155

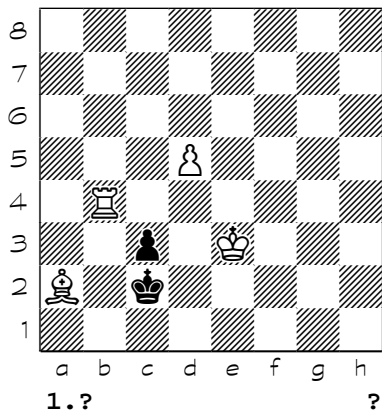

156

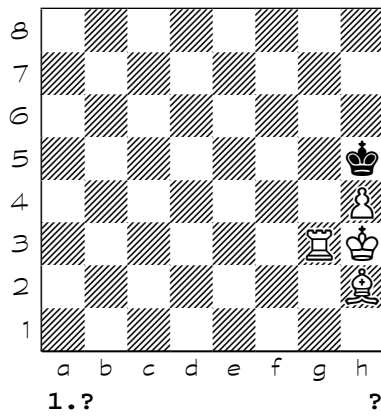

157

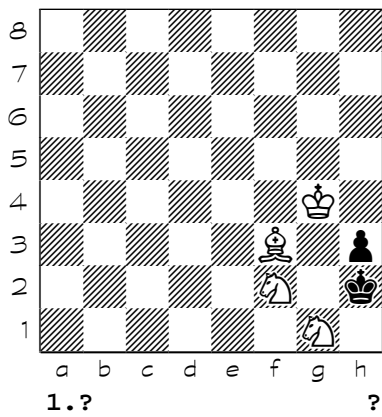

158

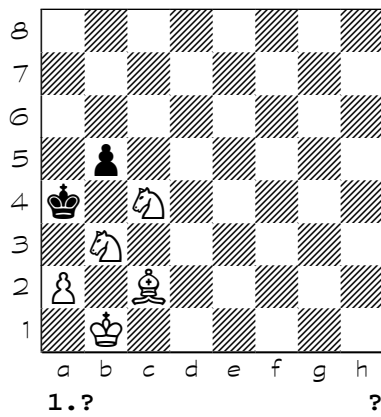

159

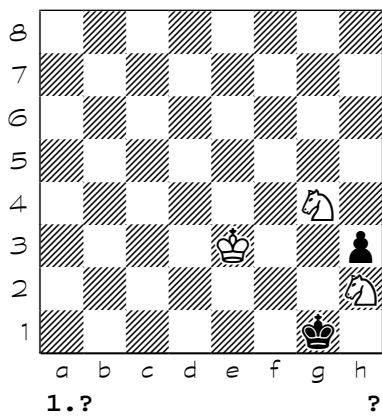

160

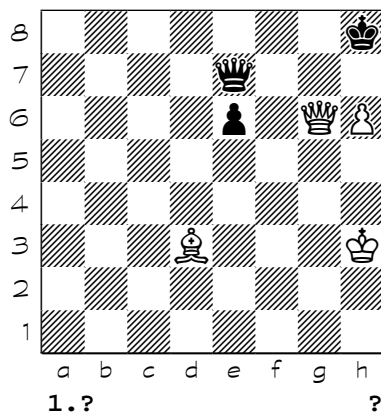

Chess diagrams

161

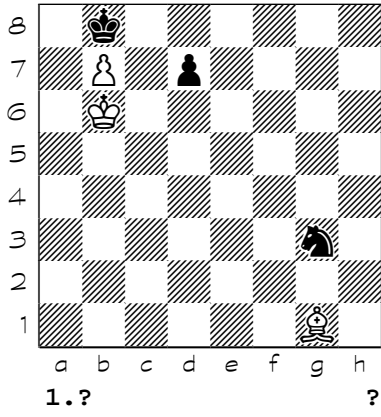

162

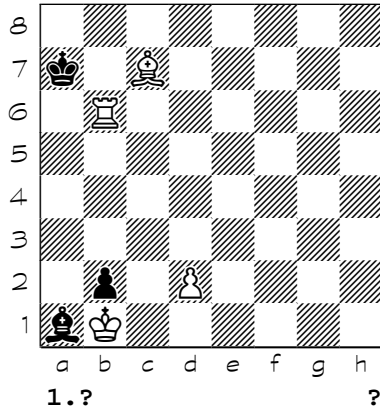

163

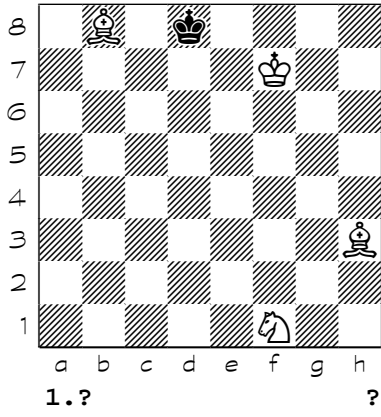

164

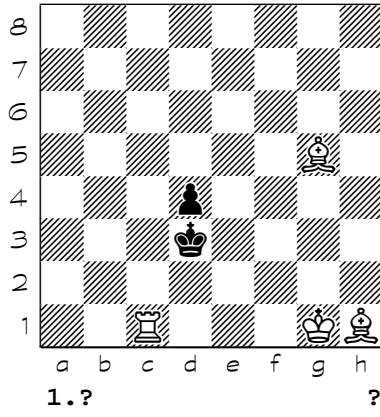

165

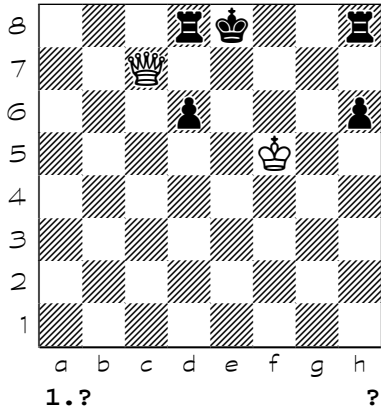

166

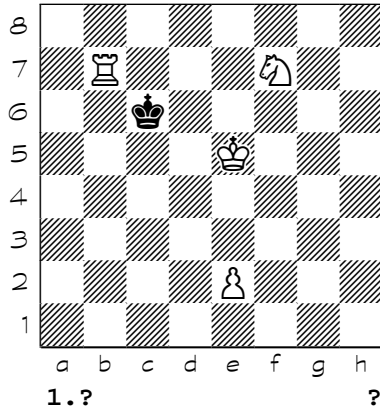

167

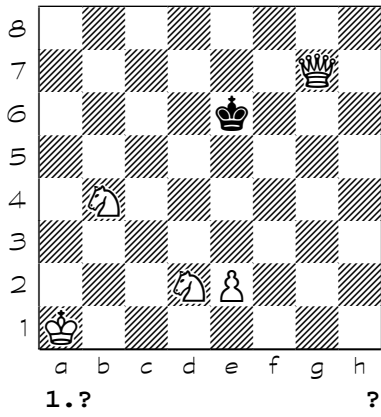

168

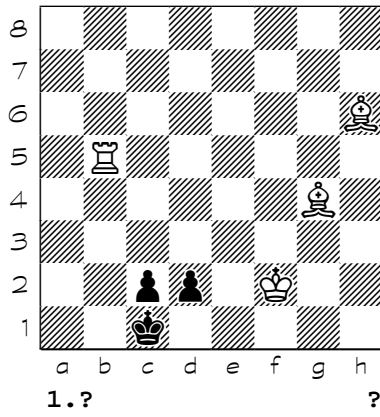

Chess diagrams

169

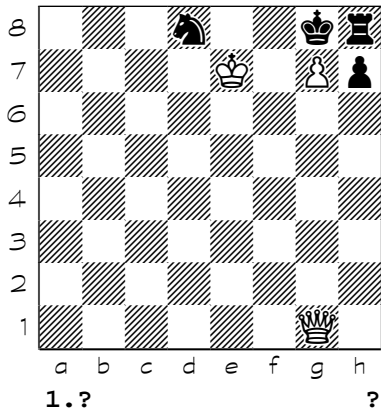

170

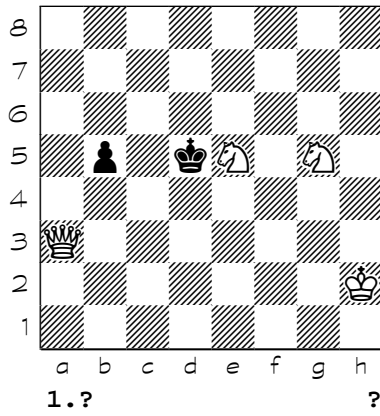

171

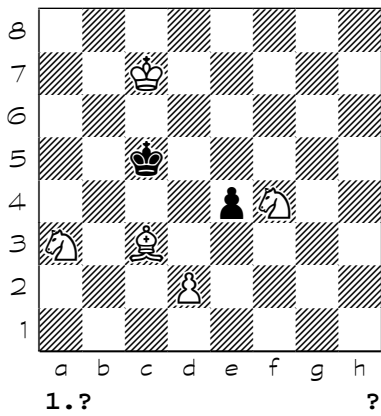

172

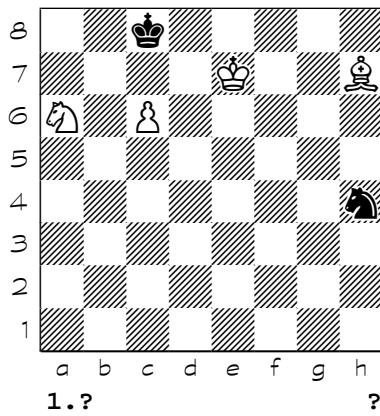

173

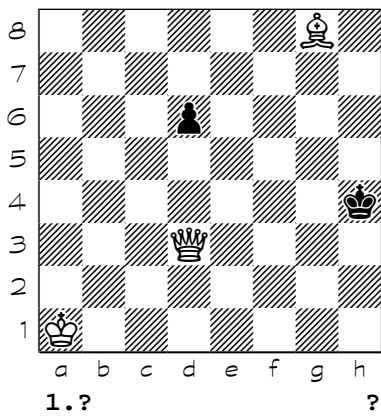

174

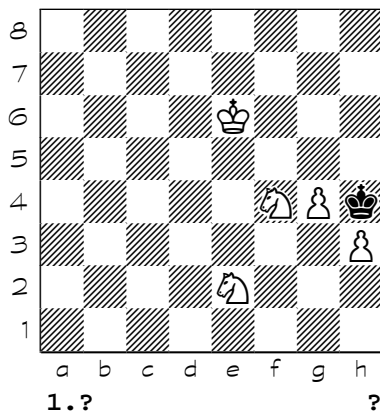

175

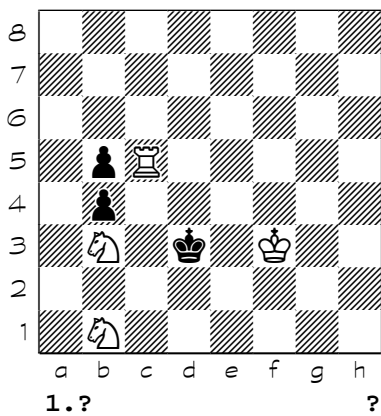

176

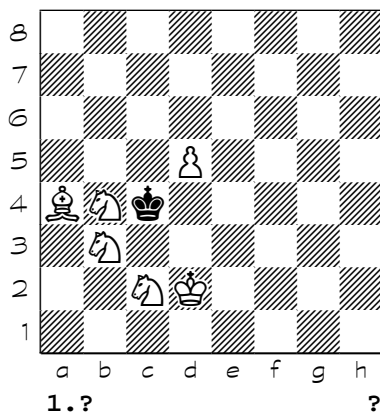

Chess diagrams

177

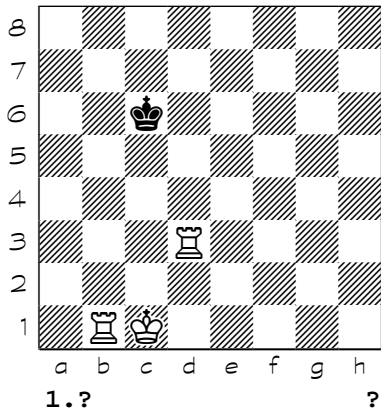

178

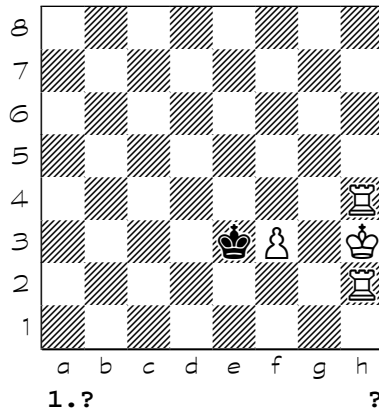

179

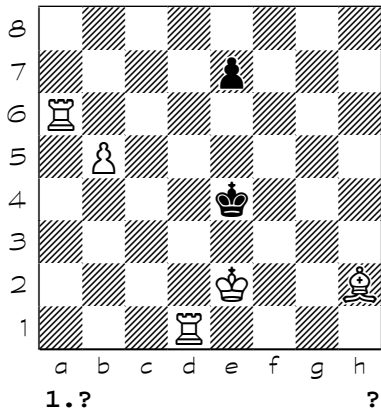

180

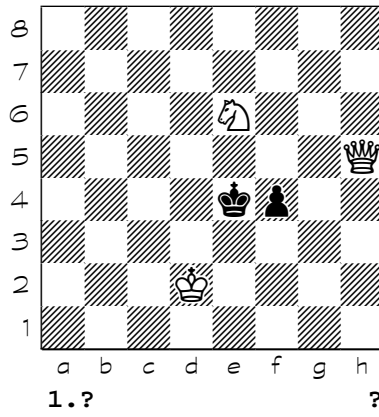

181

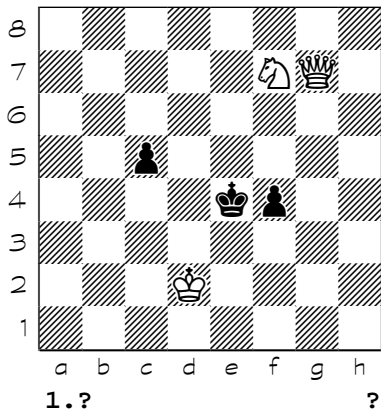

182

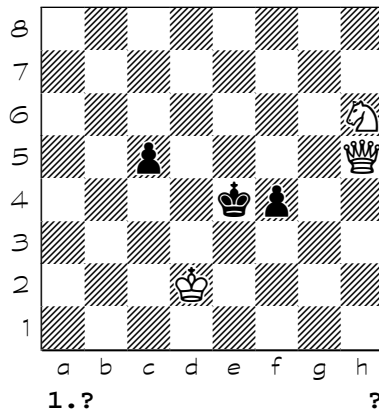

183

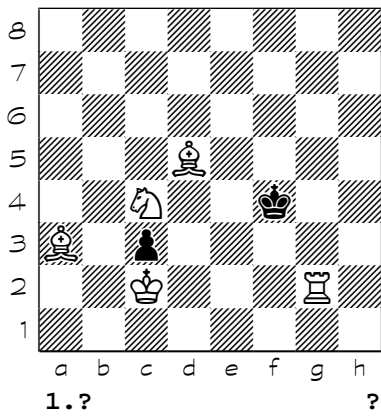

184

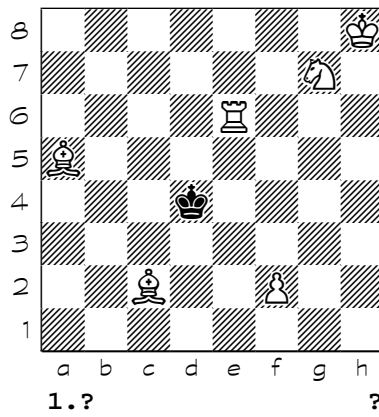

Chess diagrams

185

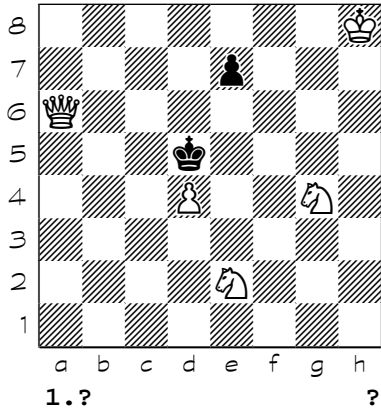

186

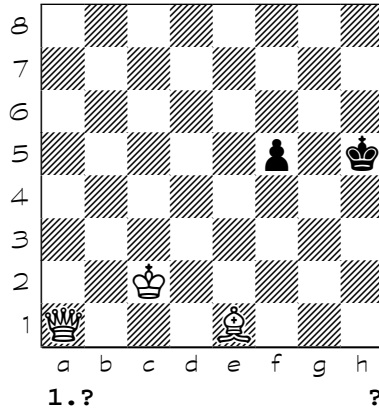

187

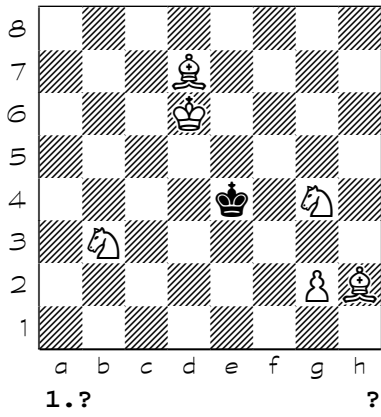

188

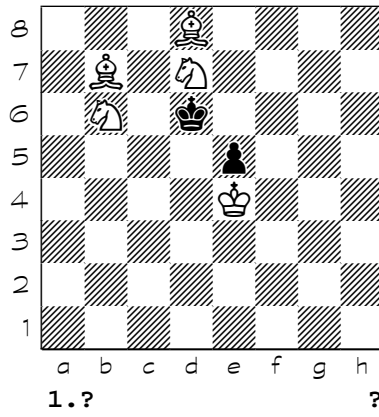

189

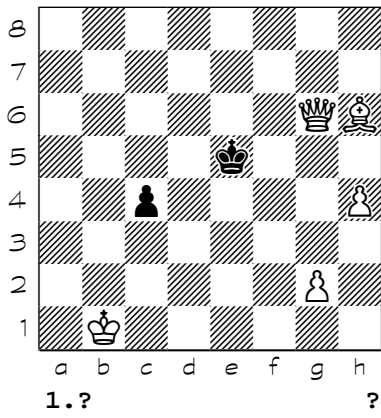

190

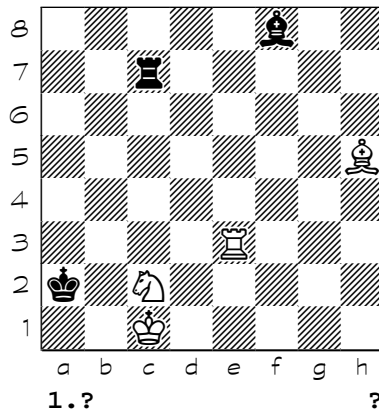

191

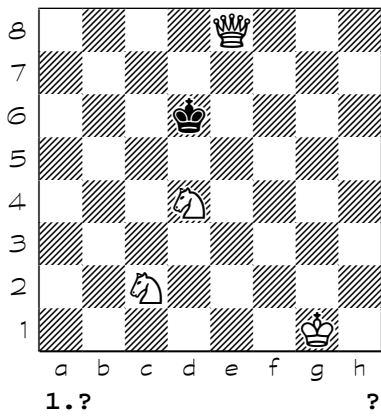

192

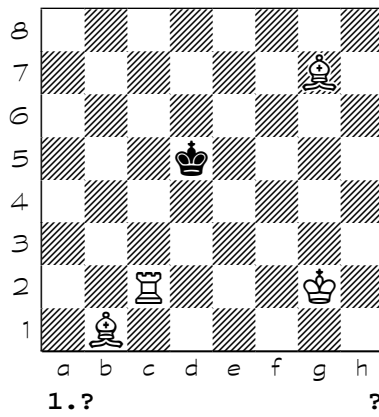

Chess diagrams

193

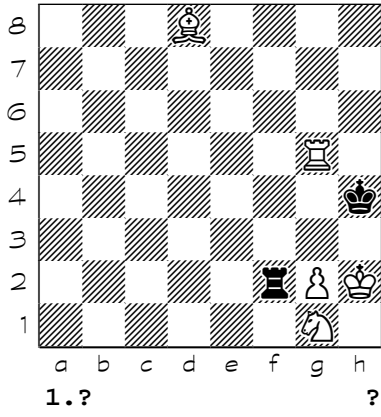

194

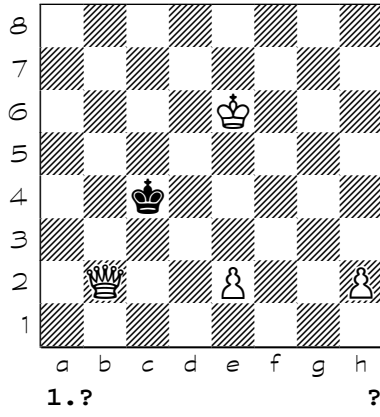

195

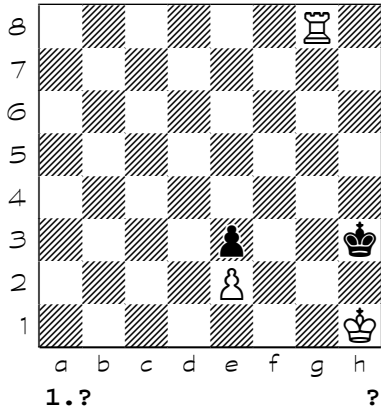

196

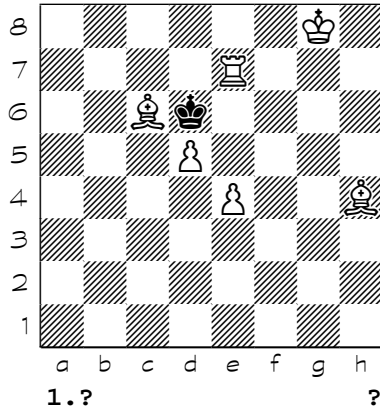

197

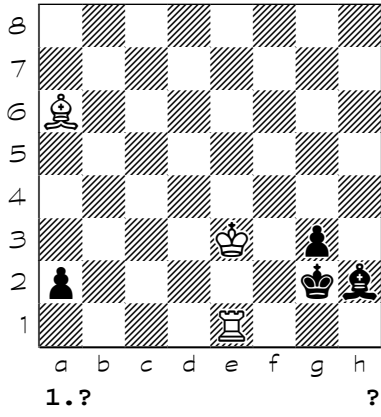

198

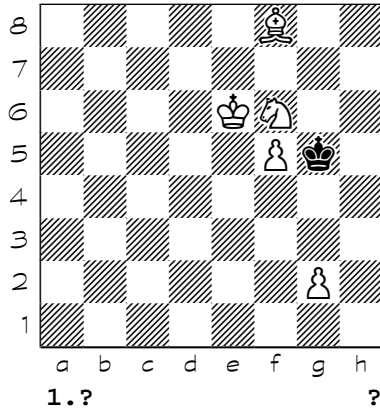

199

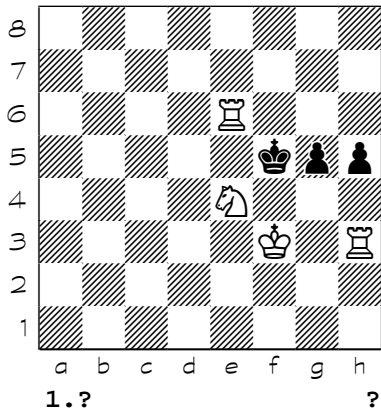

200

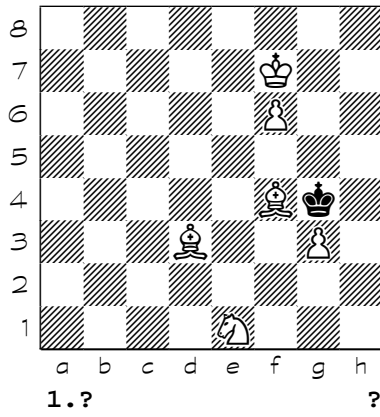

- (1) 1. Ke7 Kc8 2. Na6 Kb7 3. Nc5+ Kc6 4. Ne6 Kb7 5. Kd7 Ka6 6. Nc5#
- (2) 1. Kb7 Kb4 2. Kc6 Ka5 (2... Ka4 3. Nc2 Ka5 4. Ra3#) 3. Nc2 Ka4 4. Ra3#
- (3) 1. Ra3+ Kc2 2. Rc3+ Kxb1 3. Bd3+ Ka2 4. Ra3#
- (4) 1. Bg6 d4 2. Kd8 Kd5 3. Kc7 Ke6 4. Bd6 Kd5 5. Bf7#
- (5) 1. Be2 Kf2 2. Nc3 Bg5 3. Bxg5 Ke1 4. Nd5 Kf2 5. Bh4#
- (6) 1. Bd4 Ka5 2. Nc5 Kb4 3. Bb2 Ka5 4. Bc3#
- (7) 1. Na3 Kc3 2. Kf2 Kd3 3. Bb2 Kd2 4. Rd4#
- (8) 1. Rh2 Kb3 (1... Kc3 2. Kxb5 Kb3 3. Bd4 Ka3 4. Rh3#) 2. Kxb5 Kc3 (2... Ka3 3. Kc4 Ka4 4. Ra2#) 3. Ka4 Kc4 4. Rc2#
- (9) 1. Ra4 f4 2. Bf5 f3 3. Bh3 Kd3 4. Bf1+ Kc3 5. Rc4#
- (10) 1. Kd1 Ka1 (1... Kxa2 2. Kc2 Ka1 3. Bb2+ Ka2 4. Bc4#) 2. Kc2 Kxa2 3. Bc4+ Ka1 4. Bb2#
- (11) 1. Bd3 Kb2 2. Ra3 Kc1 3. Nd2 Kb2 4. Nc4+ Kc1 5. Ra1#
- (12) {b}g7-f4 c)e2-h3 } 1. Kf1 Kg4 2. Kf2 h3 3. Rg1+ Kh4 4. Bg5#
- (13) 1. Kd2 Kb1 2. b4 Ka1 (2... Ka2 3. Kxc2 Ka1 4. Bb2+ Ka2 5. Bc4#) 3. Kxc2 Ka2 4. Bc4+ Ka1 5. Bb2#
- (14) 1. Kd3 Kb4 2. Nc3 Kc5 3. Ra6 Kb4 4. b3 Kxb3 (4... Kc5 5. Ba3#) 5. Rb6#
- (15) {b} +b2 c} +black a6} 1. Ba3 Kc2 2. Bb5 Kb3 3. Ke2 Kc2 4. Ba4#
- (16) 1. Ba3+ Kb3 2. Bd3 Ka4 3. Bc4 Ka5 4. Bc5#
- (17) 1. Bf7 Kh7 2. Ne6 f2 3. Ng5+ Kh8 4. Bc4 f1=Q 5. Bxf1 f3 6. Kf7 f2 7. Kg6 Kg8 8. Nh7 Kh8 9. Kh6 Kg8 10. Bc4+ Kh8 11. Nf8 f1=Q 12. Ng6#
- (18) 1. Rf4 Kg1 2. Kg4 Kg2 3. Rxf3 Bc5 (3... Bb6 4. Bd2 Bd8 5. Rd3 Be7 6. Be3 Bb4 7. Rb3 Bd6 8. Rb2+ Kf1 9. Kf3 Bg3 10. Rb1+ Be1 11. Bf4 Kg1 12. Rxe1#) 4. Rd3 Kf2 5. Kf4 Kg2 (5... Ba7 6. Rd2+ Kg1 7. Kf3 Bb8 8. Rd5 Bf4 9. Be5 Bxe5 10. Rxe5 Kh2 (10... Kf1 11. Kg3 Kg1 12. Re1#) 11. Re1 Kh3 12. Rh1#) 6. Rd2+ Kh3 7. Kf3 Be3 8. Rd5 Kh2 9. Bd4 Bxd4 10. Rxd4 Kg1 (10... Kh3 11. Kf2 Kh2 12. Rh4#) 11. Rh4 Kf1 12. Rh1#
- (19) 1. Ng4 Kf8 2. Nce6+ Kg8 3. Nf6+ Kh8 4. Nf7#
- (20) 1. Rg1 h5 2. Rf1+ Kg6 (2... Kg5 3. Rg8+ Kh4 4. Rh1#) 3. Rg8+ Kh6 4. Rf6#
- (21) 1. Kg1 Kg3 2. Ng2 Kh3 3. Nd4 Kg3 4. Nf5+ Kh3 5. Nf4#
- (22) 1. Nc1 {1 ~
- (23) 1. Nc2 Bb2 2. Kc4 Ba3 3. Nxa3 c2 4. Nxc2 Ka6 5. Nb4+ Ka5 6. Bd6 Kb6 7. Bb8 Ka5 8. Bc7#
- (24) 1. Bh7 Kc4 2. Kc2 Kb4 3. Bf5 Kc4 4. Bc8 Kb4 5. Ba6 Kc4 6. Ra4#
- (25) 1. Qf6 Kc5 2. a3 Kd5 (2... Kb5 3. Qb6+ Ka4 4. Qb4#) 3. Nc7+ Kc5 4. Qb6#
- (26) 1. Bh7 Ke6 (1... Kd4 2. Nf3+ Kc4 3. Nd2+ Kd4 4. g4 Ke5 5. Nf3+ Ke6 6. Bg8#) 2. Bg6 Ke5 3. Nf3+ Ke6 4. Bh5 Kf5 5. Kd6 Ke4 6. Bg6#
- (27) 1. Qg4+ Kb8 2. Qb4+ Kc8 3. Qa3 Kb8 4. Qb3+ Kc8 5. Qxf7 Kb8 6. Qb3+ Ka7 (6... Kc8 7. Qg8#) 7. Qb7#
- (28) 1. Kc1 Ka4 2. Nb6+ Ka5 3. Nd7 Ka4 4. Kb2 Ka5 5. Bb6+ Ka4 6. Nc5#
- (29) {b}h8-g7} 1. Kb2 Kg8 2. Kc3 Kh8 3. Kd4 Kg8 4. Ke5 Kh8 5. Kf6 Kg8 6. Bf7+ Kh8 7. Bg7#
- (30) 1. Ra6 Kf5 2. Rg6 Ke5 3. Kg4 Ke4 4. Re6#
- (31) 1. Kc3 Kxe3 2. Bg2 Ke2 3. Bb6 Kd1 4. Bf3#
- (32) {b}c5-c6} 1. Be5 Ke3 2. Rf6 c4 3. Bc3 Kd3 4. Rf3#
- (33) 1. Qh6 Ke5 (1... Ke4 2. Qg5 Kd4 3. Qf5 Ke3 4. Qe5#) (1... Kg4 2. Qg6+ Kf4 3. Bg3+ Ke3 4. Qd3#) 2. Qg6 Kd5 3. Bg3 Kd4 4. Qd3#
- (34) 1. Qg7 Ke6 (1... Ke4 2. Qg5 Kd4 3. Bc3+ Ke4 (3... Kc4 4. Qb5#) 4. Qe5#) (1... Kf4 2. Qf6+ Ke4 3. c4 Ke3 4. Qe5#) 2. e4 Kd6 3. Bb4+ Ke6 (3... Kc6 4. Qb7#) 4. Qe7#
- (35) 1. Kb6 Nc5 2. Kc6 Kb8 (2... Nd3 3. Qg4+ Kb8 4. Kb6 Nc5 5. Qg8#) 3. Qd8+ Ka7 4. Qc8 Na4 5. Qb7#
- (36) 1. Qe2 Be3 2. Qf1+ Bg1 3. Kb7 d4 4. Kc6 d3 5. Kd5 d2 6. Kxe4 d1=Q 7. Qxd1 Kg2 8. Qf3#
- (37) 1. Kc6 Kc4 (1... Ke4 2. Kc5 Kf5 3. Kd5 Kf6 4. Rg4 Kf5 (4... Kf7 5. Ke5 Ke8 6. Ke6 Kd8 7. Rg8#) 5. Rg7 Kf6 6. Be5+ Kf5 7. g4#) 2. Be5 Kb4 3. Rc3 Kxa4 4. Bc7 Kb4 5. Bxa5+ Kxa5 (5... Ka4 6. Kc5 Kxa5 7. Ra3#) 6. Rc4 Ka6 7. Ra4#
- (38) 1. Kc2 a2 (1... Ka2 2. Ne2 Ka1 3. Nc1 a2 4. Nb3#) 2. Nf5 exf5 3. Bg1 f4 4. Bd4#
- (39) 1. Ka5 Qxc6 2. Nxc6 Kb7 3. Ne7+ Ka7 4. Nc8#
- (40) 1. Kg5 g6 2. Nd2 a3 3. Kf6 g5 4. Ke5 g4 5. Kd4 g3 6. Kc3 g2 7. Kc2 g1=Q 8. Nb3#

- (41) 1. Bc5 d3 (1... Kf4 2. Nxd4 Ke3 3. Bb4 Kf4 4. Bd2#) (1... Kf6 2. Ke4 Kf7 3. Ne5+ Ke6 (3... Ke8 4. Rg8#) 4. Rg6#) 2. Be7 Kf4 3. Nd4 Ke3 4. Bg5#
- (42) 1. Rd5 cxb3 (1... Kxb3 2. Rb5+ Kc3 3. Ra3+ Kd4 4. Rd5#) (1... Kb4 2. Kc2 cxb3+ 3. Kb2 Kc4 4. Ra4#) 2. Rc6+ Kb4 3. Kb2 Ka4 4. Rc4#
- (43) 1. Ncd5 Ke6 2. Qf3 Ke5 (2... Kd6 3. Qc3 Ke6 4. Qf6#) 3. Qf4+ Ke6 4. Qf6#
- (44) 1. Kf6 Kh7 2. Bf8 Kg8 3. Ke7 Kh8 4. Kf7 Kh7 5. Nf6+ Kh8 6. Bg7#
- (45) 1. Nc8 Kd5 2. Rc3 Ke4 3. Nd6+ Kd5 4. Ne8 Ke4 5. Nf6#
- (46) 1. Rh5 d3 2. c3 d4 3. c4 d2 4. Nf2+ Ke3 5. Re5#
- (47) 1. Nd4 a6 2. Nb5 axb5+ 3. Kc3 b4+ 4. Kc4 b3 5. axb3#
- (48) 1. Bh1 Ka4 2. Nc1 Ka3 3. Nbd3 Ka4 4. Nb2+ Ka5 (4... Ka3 5. Nc4+ Ka4 6. Bc6#) 5. Bb7 h1=Q 6. Nb3#
- (49) {b} e1-c1 } 1. Kf7
- (50) 1. d8=B Kd6 2. Be4 Ke6 3. Bd5+ Kd6 4. Nf5#
- (51) 1. Bxe7 Kc4 2. Qd2 Kb3 3. Ke2 Kxa4 (3... Kc4 4. Qd3#) 4. Qb4# { aeaieiay ioaeecaoeey oaeaa"Caeea~e e yoo^aeu" >=32 2004 }
- (52) 1. Nf2 c3 2. Nd3 f3 3. Qd6 ({aeoaeue} 3. Qc7 Ke3 4. Qe5#) 3... Ke3 4. Qe5#
- (53) 1. Bf3 Ke5 (1... Kg5 2. Ke4 Kh4 3. Kxf4 Kh3 4. Rh6#) 2. Be4 f3 3. Ke3 f2 4. d4#
- (54) 1. Rf1 e3 2. Kd1 e2+ 3. Ke1 exf1=Q+ 4. Kxf1 Bf2 5. Bg2#
- (55) 1. Bd3 (1. Bb1 Kc4 2. Kd6 Kb3 3. Kc5 Ka4 4. Bc2#) (1. b3 Kd5 2. Be4+ Kc5 3. b4+) 1... Kd5 2. Nc6 Kc5 3. b4+ Kd5 4. Ne7#
- (56) 1. Ng1 (1. Ng5 Kd4 2. Bg7+ Kd5 3. Be5 dxe5 4. Rd7#) (1. Nd2 Kd4 2. Nb1 Kd5 3. Nc3+ Kd4 4. Bg7#) 1... Kd4 2. Ne2+ Kd5 3. Nf4+ Kd4 4. Bg7#
- (57) 1. Bb6 axb6 (1... Kb8 2. Nxa7 Ka8 3. Nb5 Kb8 4. a7+ Ka8 5. Nc7#) 2. a7 b5 3. Kb6 b4 4. Ka6 b3 5. Nb6#
- (58) 1. Re6 (1. b3 Kc5 2. Be6 Kb5 3. Bc4+ Kc5 4. b4#) 1... Kc5 2. Ba6 Kd5 3. Bc4+ Kc5 4. b4#
- (59) 1. Kf1 a6 2. a3 a5 3. a4 h2 4. Nf2#
- (60) 1. Ra2 Be3 (1... Bd2 2. Ra6 (2. Ra8) 2... Bc3 3. Re6+ Be5 4. Rxe5#) 2. Nxe3 Kxe3 (2... Ke5 3. Ra6 Ke4 4. Re6#) 3. Rad2 (3. Rb2) 3... Ke4 4. Re2#
- (61) {b} black p.c3 } 1. Kd1 Kb2 2. Nd2 Ka2 3. Nab3 Kb2 4. Rc2#
- (62) 1. Re8 Kxd6 2. Be5+ Kd5 3. Ng5 d6 4. Re7 dxe5 5. Rd7#
- (63) 1. Rh2 Kf4 2. Kd4 e5+ (2... Kf3 3. Bg8 e5+ 4. Kd3 e6 5. Bxe6 Kf4 6. Rf2#) 3. Kd3 Kg4 4. Ke3 e6 5. Kf2 Kf4 6. Rh4#
- (64) 1. Be7 Ke5 2. Nd8 Kd5 3. Be6+ Ke5 4. Kd2 Kd4 5. Nc6#
- (65) {b}a3-f6 } 1. Kc7 Ka7 2. Bc8 Ka8 3. Bb7+ Ka7 4. Nb5#
- (66) 1. Kf4 (1. Nh8 Kxg5 2. f7 Kf5 3. f8=Q+ Kg5 4. Re5#) 1... Kg6 2. Ke5 Kh5 3. Kf5 Kh4 4. Rh3#
- (67) {#6 vv Verf?hrungen: 1.Te1? (2.Te8 usw.) aber 1.--Le3! 1.Tf1? (2.Tf8 usw.) 1.--Lc5 2.Tf6! (3.Ta6+) 2.--Lb6 3.Tc6! usw. aber 1.--Lf2!}
- (68) 1. Rg1
- (69) 1. Bc4 Bc2+ 2. Kd2 Ba4 (2... Be4 3. Ba2+ Ka1 4. Bd5+ Kb1 5. Bxe4#) (2... Bf5 3. Ba2+ Ka1 4. Be6+ Kb1 5. Bxf5#) (2... Bg6 3. Ba2+ Ka1 4. Bf7+ Kb1 5. Bxg6#) (2... Bh7 3. Ba2+ Ka1 4. Bg8+ Kb1 5. Bxh7#) 3. Bd3+ Ka2 4. Rxa4+ Kb3 5. Bc2#
- (70) 1. Qf6+ Kg8 2. Bc6 Qc7 3. Qg6+ Kh8 4. Qe8+ Kh7 5. Be4+ Kxh6 6. Qg6#
- (71) 1. Rc4 Kxc4 2. Kc2 Kd5 3. Kd3 Ke5 4. Ng6+ Kd5 5. c4#
- (72) 1. d8=N Kxb6 2. Nb7 Ka6 3. d6 Kb6 4. d7 Kc6 5. d8=R Kb6 6. Rd6#
- (73) {b}up 1 square } 1. Kd5 Kf4 2. Bh5 Ke3 3. Ne8 Kf4 4. Kd4 Kf5 5. Ng7+ Kf4 6. e3#
- (74) 1. Be2 Kg1 2. Nh3+ Kh2 (2... Kh1 3. Bf1 Kh2 4. Ng4+ Kh1 5. Bg2#) 3. Bf1 Kh1 4. Bg2+ Kh2 5. Ng4#
- (75) 1. Kf3 Kd4 2. N8d6 Ke5 3. Nb7 Kd4 4. Na5 Ke5 5. Nc6#
- (76) 1. Kd4 c3 2. Kxc3 Ka5 3. Kc4 b5+ 4. Kc5 b4 5. Bxb4#
- (77) {b} h2-g1 } 1. Bf6 Kf5 2. Bd3+ Ke6 3. Bc4+ Kf5 4. Bf7 Ke4 5. Bg6#
- (78) 1. Kb6 Kb4 2. Ne5 Ka4 3. Nxb7 Kb4 4. Ka6 Ka4 5. Nc5+ Kb4 6. Ncd7 Ka4 7. Nb6+ Kb4 8. Nd3#
- (79) {b} c4-b2 } 1. Nd2 Ke5 2. Bg6 Ke6 3. Ne4 Ke5 4. Ng5 Kd4 5. Nf3#
- (80) 1. Nc4 dxc4 2. Kc3 cxb3 3. Rxb3 Ka2 4. Kc2 Ka1 5. Ra3#

- (81) 1. Rc7 Kd6 2. Ba5 Kd5 3. Bc3 Kd6 4. Be5+ Kd5 5. e4#
- (82) 1. Nd6+ Kd5 2. Kd7 Ke5 3. Ke7 Kd5 4. b5 Ke5 5. f4+ Kd5 6. e4#
- (83) 1. b4 Kd5 2. Kd3 Ke5 3. e3 Kd5 4. f3 Ke5 5. f4+ Kd5 6. e4#
- (84) 1. Kg6 Ke5 2. Kf7 Kd5 3. Ba4 Ke5 4. Bd1 Kd5 5. Bf3+ Ke5 6. d4#
- (85) 1. Ng4 Kg6 2. Nh6 Kh5 3. h4 Kg6 4. Nf8+ Kh5 5. Ne6 Kg6 6. Nf4#
- (86) 1. Nb3+ Ke5 2. Ke7 Kd5 3. Kd7 Ke5 4. Bg5 Kd5 5. c4+ Ke5 6. d4#
- (87) 1. Nd7 Kd4 2. Nb6 Ke4 3. Ke2 Kd4 4. Nf5+ Ke4 5. Ng3+ Kd4 6. c3#
- (88) 1. Nc2 Kd5 2. Bd7 Ke5 3. Kg4 Kd5 4. Kf3 Ke5 5. Ke3 Kd5 6. Nb4+ Ke5 7. d4#
- (89) 1. Be7 Ke5 2. Bd7 Kd5 3. Kd3 Ke5 4. Nh3 Kd5 5. Nf4+ Ke5 6. Ng6+ Kd5 7. c4#
- (90) 1. Nb6 Kf4 2. Bf2 Ke4 3. h4 Kf4 4. h3 Ke4 5. Ke6 Kf4 6. Nc4 Ke4 7. Nd2+ Kf4 8. e3#
- (91) 1. Bh7 Kxh5 2. Kg7 Kg5 3. Bg6 Kf4 4. Kf6 Ke4 5. Bf7 Kf4 6. Be8 Ke4 7. Bc6+ Kf4 8. e3#
- (92) 1. Nd5 Kg5 2. g4 Kh4 3. Nf4 Kg5 4. Nh5 Kh4 5. Nf2 Kg5 6. Nd3 Kh4 7. Ndf4 Kg5 8. Ne2 Kh4
9. Ng1 Kg5 10. Nf3#
- (93) 1. Bd5 Ka8 2. Bxb7+ Ka7 3. Bd5 b3 4. Bxb3 Ka8 5. Kxb6 Kb8 6. Be6 Ka8 7. Kc7 Ka7 8. Bc8
Ka8 9. Bb7+ Ka7 10. b6#
- (94) 1. Bf6+ Qg7+ 2. Bxg7+ Kh7 3. f5 f6 4. Bxf6 Kh6 5. g4 Kh7 6. Bg5 Kh8 7. Bh6 Kh7 8. g5 Kh8
9. Bg7+ Kh7 10. g6#
- (95) 1. Ra1+ Ba4 2. Rxa4+ Qxa4 3. bxa4 Ka5 4. Ka7 Kxa4 5. Ka6 Ka3 6. Ka5 Ka2 7. Ka4 Ka1 8.
Kb3 Kb1 9. Rc7 Ka1 10. Rcl#
- (96) 1. Kf6 Kd8 2. Ned5 Ke8 3. Kg7 Kd8 4. Bg5+ Ke8 5. Nc7#
- (97) 1. Kc2 Ke3 2. N7e5 Kd4 3. Ng6 Ke3 4. Nh4 Kd4 5. Nf5#
- (98) 1. h8=B Kh6 2. Kf3 Kg6 3. Kg3 Kh6 4. Kh4 Kg6 5. f5+ Kh6 6. g5#
- (99) 1. Kc8 Ka7 2. Nd5 Ka8 3. Ba6 Ka7 4. b5 Ka8 5. Bb7+ Ka7 6. b6#
- (100) 1. h4 Kh3 2. Kg1 Kg4 3. Kg2 Kf4 4. Bd6+ Kg4 5. f3+ Kxh4 6. Be7#
- (101) 1. Bh7 Kg4 2. Kg2 Kh5 3. h4 Kg4 4. Nh6+ Kh5 5. Ng8 Kg4 6. Nf6#
- (102) 1. Kb5 Kd5 2. d3 Kd6 3. Kb6 Kd5 4. e4+ Kd6 5. e5+ Kd5 6. e4#
- (103) 1. Ka2 Ka5 2. Kb3 Ka6 3. Kc3 Ka5 4. Bc4 Ka4 5. Bb5+ Ka5 6. b4#
- (104) 1. Kb2 Kb5 2. Ka3 Ka5 3. Nc5 Kb5 4. Ne4 Ka5 5. b4+ Kb5 6. Nd6#
- (105) 1. Ka4 Kc5 2. Bc7 Kd4 3. Bd6 Kc4 4. Be5 Kc5 5. Nd7+ Kc4 6. d3#
- (106) 1. Be8 Kf5 2. Bh5 Kf4 3. Nf3 Ke3 4. Nh4 Kf4 5. Bd1 Ke3 6. Ng2#
- (107) 1. Kc2 Kc4 2. Ne3+ Kd4 3. Bd7 Ke4 4. Be6 Kd4 5. Nf5+ Ke4 6. f3#
- (108) 1. Kf7 Kxd4 2. Ke6 Kc5 3. Bd3 Kd4 4. Nc6+ Kc5 5. Na5 Kd4 6. Nb3#
- (109) 1. Ke2 Kf5 2. Bf7 Ke4 3. Bg7 Kf5 4. Kf3 Kg5 5. h4+ Kf5 6. g4#
- (110) 1. Kb6 Kd5 2. b3 Kd6 3. Bf6 Kd5 4. Bd4 Kd6 5. Bc5+ Kd5 6. e4#
- (111) {b}c5-c4 7#} 1. Rf2 Ke5 2. Rf6 Ke4 3. Kd6 Kd4 4. Bd2 Kc4 5. Rf5 Kd4 6. Rf4#
- (112) 1. Bd5+ Kxd5 2. Rb4 Kd6 3. Kf6 Kd7 4. Rc4 Ke8 5. Rc8+ Kd7 6. Rd8#
- (113) 1. Ne6 Kxe6 2. Kf2 Ke5 3. Ke3 Ke6 4. Kd3 Ke5 5. Bd7 Kd5 6. Rf5#
- (114) 1. Qxg2 Kb1 2. Kf1 Kc1 3. Ke1 Kb1 4. Kd1 Ka1 5. Kc2 Kxa2 6. Qa8#
- (115) 1. Ke7 Kf5 2. Nh8 Ke5 3. Ng6+ Kf5 4. Nh4+ Ke5 5. Nxf3+ Kf5 6. Nh4+ Ke5 7. f4#
- (116) 1. e8=B Ke6 2. Kc5 Ke5 3. Kc6 Ke6 4. Kc7 Ke5 5. Bc6 Ke6 6. Bd5+ Ke5 7. d4#
- (117) 1. Ne3+ Kg5 2. Ke6 Kxh5 3. Kf7 Kg5 4. Bf8 Kh5 5. Kg7 Kg5 6. Be7+ Kh5 7. g4#
- (118) 1. Ba6 Kc6 2. Bc8 Kc5 3. Ka6 Kc6 4. Ka7 Kc5 5. Ba6 Kc6 6. Bb5+ Kc5 7. d4#
- (119) 1. a5 Kb5 2. Kb7 Kxa5 3. Bb1 Kb5 4. Bc2 Ka5 5. Bd1 Kb5 6. a4+ Ka5 7. b4#
- (120) 1. Bc4 Ke4 2. Be6 Kd4 3. c4 Ke4 4. Bd7 Kd4 5. Ba4 Ke4 6. Bc2+ Kd4 7. e3#
- (121) 1. Bh4 Kxe5 2. Be7 Kd5 3. Kb4 Ke5 4. Kc3 Kd5 5. Kd3 Ke5 6. f4+ Kd5 7. e4#
- (122) 1. Kb6 Kd5 2. Bb3+ Kd4 3. Ba4 Kd5 4. Bd7 Kd4 5. Bb5 Kd5 6. Bc4+ Kd4 7. e3#
- (123) 1. Ba6 Ke6 2. Bc4+ Ke5 3. Bd3 Ke6 4. Bg6 Ke5 5. Be4 Ke6 6. Bd5+ Ke5 7. f4#
- (124) 1. Nd6 Ke5 2. Bc3+ Kd5 3. f4 Kc5 4. Kc7 Kd5 5. f5 Kc5 6. b4+ Kd5 7. e4#
- (125) 1. Ne5 Kf4 2. Bh4 Ke4 3. Bg5 Kd4 4. Kd6 Ke4 5. Bh6 Kd4 6. c3+ Ke4 7. d3#
- (126) 1. Kf6 Kf8 2. Ne7 Ke8 3. Nb6 Kf8 4. Bd6 Ke8 5. Ned5 Kd8 6. Be7+ Ke8 7. Nc7#
- (127) 1. Kb3 Kg5 2. Kc4 Kf6 3. Kd5 Kg5 4. Ke6 Kh5 5. Kf7 Kg5 6. Nf3+ Kh5 7. g4#
- (128) 1. Bf4 Ke4 2. Kc5 Kd3 3. Bg5 Ke4 4. Nf4 Ke5 5. Nh3 Ke4 6. Bf4 Kd3 7. Nf2#
- (129) 1. Ke6 Kb4 2. Kd5 Ka5 3. Kc6 Kb4 4. Nd6 Ka5 5. Kb7 Kb4 6. Na6+ Ka5 7. b4#
- (130) 1. Ke6 Kd4 2. Kd6 Ke4 3. g4 Kd4 4. g3 Ke4 5. Bd5+ Kd4 6. Kc6 Kxe5 7. Bc3#

- (131) 1. Kc3 Ke4 2. Re2+ Kd5 3. Re6 Kc5 4. Rc6+ Kd5 5. Kd3 Ke5 6. Kc4 Ke4 7. Re6#
- (132) 1. Nf7 Kh4 2. Ne2 Kh5 3. Ng3+ Kh4 4. Kf4 f5 5. Kf3 f4 6. Ne2 Kh5 7. Nxf4+ Kh4 8. g3#
- (133) 1. Kc7 Kxb4 2. Kb6 Ka4 3. Nf5 Kb4 4. Ne3 Ka4 5. Nac4 Kb4 6. Kc6 Ka4 7. b3+ Kb4 8. Nd5#
- (134) 1. Kd6 Kf5 2. Nf8 Ke4 3. Ne6 Kf5 4. d3 Kf6 5. Kd7 Kf5 6. Ng7+ Kf6 7. Nh5+ Kf5 8. e4#
- (135) 1. Ng4 Kf4 2. Kg2 Kg5 3. Kg3 Kh5 4. Bh7 Kg5 5. f4+ Kh5 6. f5 Kg5 7. h4+ Kh5 8. Bg6#
- (136) 1. Kg7 Kg5 2. g4 Kh4 3. Nf2 Kg5 4. Nd3 Kh4 5. Nf4 Kg5 6. Ne2 Kh4 7. Ng1 Kg5 8. Nf3#
- (137) 1. Kf4 Kxd4 2. Nc8 Kd5 3. Ne7+ Kd4 4. Ng6 Kd5 5. Ne5 Kd4 6. Nd3 Kd5 7. Nb4+ Kd4 8. c3#
- (138) 1. Rf7 Ke6 2. Bh5 Ke5 3. Bg6 Ke6 4. Kc6 Ke5 5. Kd7 Kd5 6. Bd3 Kc5 7. Rf6 Kd5 8. Rf5#
- (139) 1. Rxb6+ Kxb6 2. Ba4 Ka6 3. Kc7 Ka7 4. Bb5 Ka8 5. Ba6 Ka7 6. b5 Ka8 7. Bb7+ Ka7 8. b6#
- (140) 1. Bb7 Kxd4 2. Bc8 Kd5 3. Bd7 Ke5 4. Ke3 Kd5 5. Kf4 Kd4 6. Bf5 Kd5 7. Be4+ Kd4 8. c3#
- (141) 1. Kf2+ Kh2 2. Rh1+ Qxh1 3. Rxh1+ Kxh1 4. Bd3 Kh2 5. Bf1 Kh1 6. Nf6 Kh2 7. Ng4+ Kh1 8. Bg2#
- (142) 1. Kc6 Kd4 2. Nc5 Ke5 3. Ne4 Kd4 4. Nf2 Ke5 5. Nh3 Kd4 6. Nhf4 Ke5 7. Ng2 Kd4 8. Ne1 Ke5 9. Nf3#
- (143) 1. Ng3 Kh3 2. Kg1 Kh4 3. Bh6 Kh3 4. Nf5 g3 5. Nxc3 Kh4 6. Kg2 Kg4 7. f4 Kh4 8. Bg5+ Kg4 9. h3#
- (144) 1. Bb6 Ke4 2. Bd8 Kf5 3. Kb6 Ke4 4. Kc5 Kf5 5. Kd4 Ke6 6. Bh4 Kf5 7. Nd6+ Ke6 8. Ne8 Kf5 9. Ng7#
- (145) 1. Be8 Ke6 2. e4 Kd6 3. e3 Ke6 4. Kc5 Ke5 5. Kc6 Ke6 6. Kc7 Ke5 7. Bc6 Ke6 8. Bd5+ Ke5 9. d4#
- (146) 1. Rg6 Kh1 2. Nf3 h2 3. Nxx2 Kxx2 4. Kh6 Kh3 5. Kh5 Kh2 6. Kh4 Kh1 7. Kg3 Kg1 8. Rf6 Kh1 9. Rf1# {aao.iiceoeey Kh8 Rh6 Sh4 Bh2 Kh1 Rh7 ph3 10# record?}
- (147) 1. Rg6 Kxh7 2. Rg4 Kh6 3. Kxh2 Kh5 4. Kxh3 Kh6 5. Kxh4 Kh7 6. Kh5 Kh8 7. Kg6 Kg8 8. Rf4 Kh8 9. Rf8#
- (148) 1. Rg1+ Re1 2. Rxe1+ Kxe1 3. Kg1 Kd1 4. Kf1 Kc1 5. Ke1 Kb1 6. Kd1 Ka1 7. Kc2 Ka2 8. Rxf3 Ka1 9. Ra3#
- (149) 1. Qb7+ Qxb7+ 2. Bxb7 Kb8 3. b4 Ka7 4. b5 Kb8 5. Ba6 Ka8 6. Kxc7 Ka7 7. Bc8 Ka8 8. Bb7+ Ka7 9. b6#
- (150) 1. Nc6+ Bxc6 2. Bxc6 Ka6 3. Kb8 b5 4. Kc7 Ka7 5. Bxb5 Ka8 6. Ba6 Ka7 7. b5 Ka8 8. Bb7+ Ka7 9. b6#
- (151) *
- (152) *
- (153) 1. Kf4 h6 2. Nf5+ Kh5 3. Ne7 Kh4 4. Kf5 Kh5 5. Nd5 Kh4 6. Nf4 h5 7. Ng6#
- (154) 1. Qe6 Ka1 2. Qe1 Ka2 3. Qxb4 b2+ 4. Kc2 Ka1 (4... b1=Q+ 5. Qxb1#) 5. Qxa3#
- (155) 1. Bc4 Kc1 2. Bb5 Kd1 (2... c2 3. Ba4 Kd1 4. Rb1#) 3. Rb1+ Kc2 4. Bd3#
- (156) 1. Rg7 Kh6 2. Be5 Kh5 3. Bd6 Kh6 4. Bf8 Kh5 5. Rg5#
- (157) 1. Be2 Kg2 2. Ngxh3 Kh2 3. Kh4 Kg2 4. Ng4 Kh1 5. Bf3#
- (158) {ecia.caeea~a8} 1. Nd6 Kb4 (1... Ka3 2. Bd3 b4 3. Be4 (3. Bf5 Ka4 4. Bd7+ Ka3 5. Nc4#) (3. Bg6) 3... Ka4 4. Bc6+ Ka3 5. Nc4#) 2. Kb2 Ka4 3. Bd3 Kb4 4. a3+ Ka4 5. Bxb5#
- (159) 1. Ke4 Kg2 2. Kf4 Kh1 3. Kf3 Kg1 4. Kg3 Kh1 5. Nf3 h2 6. Nf2#
- (160) 1. Qe4 Qf7 (1... Qa7 2. Qxe6 Qf7 3. Qc8+ Qg8 4. Qc3+ Qg7 5. Qxg7#) (1... Kg8 2. h7+ Qxh7+ (2... Kh8 3. Qe5+ Qg7 4. Qb8+ Qf8 5. Qxf8#) 3. Qxh7+ Kf8 4. Bg6 e5 5. Qf7#) 2. Qa8+ Qg8 3. Qa1+ e5 4. Qxe5+ Qg7 5. Qxg7#
- (161) 1. Bd4 Nf5 (1... d6 2. Bf6 Nf5 3. Bd8 Nd4 4. Bc7#) 2. Be5+ d6 3. Bf4 Nd4 4. Bxd6#
- (162) {b} c5-a5 7#} 1. d4 Ka8 2. d5 Ka7 3. d6 Ka8 4. d7 Ka7 5. d8=N Ka8 6. Ra6#
- (163) 1. Kf6 Ke8 2. Bd6 Kd8 3. Ne3 Ke8 4. Nd5 Kd8 5. Be7+ Ke8 6. Nc7#
- (164) 1. Kh2 Ke2 2. Kg3 Kd3 3. Bg2 Ke2 4. Bf1#
- (165) {b} c7-h4} 1. Kf6 O-O+ 2. Kg6 Rf6+ 3. Kxf6 Rf8+ 4. Kg6 Rf6+ 5. Kxf6 Kh8 6. Qg7#
- (166) 1. Nd6 Kc5 2. e3 Kc6 3. Ke6 Kc5 4. Kd7 Kd5 5. Rb5#
- (167) 1. Ne4 Kf5 2. Nc5 Kf4 3. Nd5+ Kf5 4. e4#
- (168) 1. Be6 Kd1 2. Bb3 Kc1 3. Ba4 Kd1 4. Rb1#
- (169) 1. Qa1 Nc6+ (1... Nf7 2. Qf6 h5 3. Qxf7+ Kh7 4. g8=N#) 2. Ke8 Nd4 3. Qxd4 h5 4. gxh8=Q#
- (170) 1. Ngf3 b4 (1... Ke4 2. Qd3+ Kf4 3. Kh3 b4 4. Ng6#) (1... Ke6 2. Qd3 Kf6 3. Qd7 b4 4. Qf7#)

2. Qa6 Ke4 3. Kg3 Kf5 4. Qg6#
- (171) 1. Ba5 Kd4 2. Kd6 e3 3. d3 e2 4. Nc2#
- (172) 1. Ke8 Ng6 2. Bg8 Nf8 3. Bd5 Nd7 (3... Ne6 4. Bxe6#) 4. cxd7#
- (173) 1. Qg6 Kh3 2. Bd5 Kh4 3. Be6 d5 4. Qg4#
- (174) 1. Kf7 Kg5 2. Kg7 Kh4 3. Kh7 Kg5 4. Nh5 Kh4 5. Ng1 Kg5 6. Nf3#
- (175) 1. N3d2 Kd4 (1... b3 2. Ne4 b2 3. Na3 Kd4 4. Nc2+ (4. Nxb5+ Kd3 5. Rc3#) 4... Kd3 5. Rc3#) 2. Ne4 Kd3 (2... b3 3. Nbd2 Kd3 4. Nxb3 b4 5. Nf2#) 3. Nbd2 b3 4. Nxb3 b4 5. Nf2#
- (176) 1. Kc1 Kc3 2. Bb5 Kxb3 3. Na2 Kxa2 4. Bc4#
- (177) 1. Kb2 Kc5 (1... Kb5 2. Rc1 Kb4 3. Rb3+ Ka4 4. Ra1#) 2. Rc1+ Kb5 3. Rb3+ Ka4 4. Ra1#
- (178) 1. Rc2 Kxf3 (1... Kd3 2. Rcc4 Ke2 3. Kg2 Ke3 4. Rcd4 Ke2 5. Rhe4#) 2. Rcc4 Ke3 3. Kg2 Kd2 4. Kf2 Kd3 5. Rhd4#
- (179) 1. Rh6 e5 (1... Kf5 2. Kf3 e6 3. Re1 Kg5 4. Rxe6 (4. Bf4+ Kf5 5. Re5#) 4... Kf5 5. Re5#) 2. Bxe5 Kf5 3. Kf3 Kxe5 (3... Kg5 4. Bf4+ Kf5 5. Rd5#) 4. Rhd6 Kf5 5. R1d5#
- (180) 1. Nc5+ Kd4 2. Nd7 Kc4 3. Kc2 Kb4 (3... Kd4 4. Qe5+ Kc4 5. Qc5#) 4. Qc5+ Ka4 5. Nb6#
- (181) 1. Qg6+ Kd5 (1... Kf3 2. Ne5+ Kf2 3. Nd3+ Kf3 4. Ne1+ Kf2 5. Qg2#) 2. Kc3 c4 3. Nd8 f3 4. Qe6+ Kc5 5. Qc6#
- (182) 1. Nf7 Kd4 (1... c4 2. Nd6+ Kd4 3. Nb5+ Ke4 4. Nc3+ Kd4 5. Qd5#) 2. Nd6 c4 3. Nb5+ Ke4 4. Nc3+ Kd4 5. Qd5#
- (183) 1. Nb6 Kf5 (1... Ke5 2. Rf2 Kd4 3. Bd6 Ke3 4. Bc5#) (1... Ke3 2. Bd6 Kd4 3. Rf2 Ke3 4. Bc5#) 2. Nd7 Kf4 3. Bc1+ Kf5 4. Rg5#
- (184) 1. Ne8 Kd5 (1... Kc4 2. Nc7 Kc5 (2... Kd4 3. Bb4 Kc4 4. Re4#) 3. Bc3 Kc4 4. Rc6#) 2. Nc7+ Kc5 (2... Kd4 3. Bb4 Kc4 4. Re4#) (2... Kc4 3. Rc6+ Kd4 4. Bc3#) 3. Bc3 Kc4 4. Rc6#
- (185) 1. Ne5 Ke4 2. Qh6 e6 3. Qc1 Kd5 4. Qc6#
- (186) 1. Qg7 f4 2. Bd2 Kh4 3. Bxf4 Kh3 (3... Kh5 4. Qg5#) 4. Qg3#
- (187) 1. Kc5 Kd3 2. Kb4 Kc2 3. Bf5+ Kd1 4. Bd3 Ke1 5. Bg3+ Kd1 6. Ne3#
- (188) 1. Ba6 Kc6 2. Nxe5+ Kc5 3. Nd5 Kd6 4. Be7+ Ke6 5. Bc8#
- (189) 1. Qc6 Kd4 (1... c3 2. Bg7+ Kf5 3. Qf6+ Ke4 4. Qf3#) (1... Kf5 2. Bg7 Kg4 3. Qf3+ Kxh4 4. Bf6#) 2. Bg7+ Kd3 3. Qf3+ Kd2 4. Bc3#
- (190) 1. Bg4 Rc6 2. Bf3 Rxc2+ 3. Kxc2 Bb4 4. Bd5+ Ka1 5. Rd3 Bd2 (5... Bc3 6. Rd1#) 6. Ra3#
- (191) 1. Qf7 Kc5 (1... Ke5 2. Qg6 Kd5 3. Qe6+ Kc5 4. Qc6#) 2. Qf6 Kc4 3. Qf3 Kc5 4. Qc6#
- (192) 1. Bb2 Kd6 (1... Ke4 2. Rd2+ Ke3 3. Rd4 Ke2 4. Bc3 Ke3 5. Re4#) 2. Ba2 Kd7 3. Ba3 Ke8 4. Be6 Kd8 5. Rc8#
- (193) 1. Be7 Rxc2+ (1... Rf6 2. Re5 Kg4 3. Bxf6 Kf4 4. g3+ Kg4 5. Rg5#) 2. Rxc2+ Kh5 3. Bf8 Kh4 4. Nf3+ Kh5 5. Rg5#
- (194) 1. Kd7 Kd5 (1... Kc5 2. Qb3 Kd4 3. Kd6 Ke4 4. Qf3+ Kd4 5. Qd3#) 2. Qc3 Ke4 3. Ke6 Kf4 4. Qg3+ Ke4 5. Qe5#
- (195) 1. Rg1 Kh4 2. Kh2 Kh5 3. Kh3 Kh6 4. Kh4 Kh7 5. Kh5 Kh8 6. Kg6 Kg8 7. Rf1 Kh8 8. Rf8#
- (196) 1. Bf2 Kxe7 2. e5 Kd8 3. d6 Kc8 4. e6 Kd8 5. e7+ Kc8 6. e8=Q#
- (197) {1.Lb7+? aber 1.--Kh3!} 1. Bf1+ Kh1 2. Kf3 Bg1 3. Bg2+ Kh2 4. Ra1 Bf2 5. Rh1#
- (198) 1. Bd6 Kh6 2. Kf7 Kg5 3. g3 Kxf5 4. g4+ Kg5 5. Bg3 Kh6 6. Bf4#
- (199) 1. Nxc5 {(~2.Th4! 2.--Kxc5 3.T4-e4! 3.--h4 4.T4e5# - Idealmatt)} 1... Kxc5 (1... h4 2. Rxc4 Kxc5 3. Reh6 Kf5 4. R4h5#) 2. Rxc5+ Kxc5 3. Kf4 Kh4 4. Rh6#
- (200) 1. Bf1 Kf5 2. Bg2 Kg4 3. Nc2 Kf5 4. Ne3#