

Rozsáhlá sbírka šachových problémů (mnohotažek)

# Strmilovská zastavení bohyně Caissy

## 10. díl

diagramy 1801-2000

### **Našemu velikánovi**

Rybníků kraj, snad proto tolik chmurný,  
že pouští šachovou po dlouhou dobu byl.  
Začlo však svítat, naděje začla klíčit,  
Když Lukinátor se do temnot narodil.

Sudičky když k němu šly tou hroznou bídou  
zželelo se jim kraje smutného.  
Vynesly soud: Ty buď šachovým mistrem!  
Proslav svůj kraj do světa šírého!

Ta sudba rázná pak našla naplnění.  
Konečně rozkvet dřív ponurý kraj.  
Že máme Mistra nikdo už nezmění!  
z šachové pouště je šachový ráj!

*Mirek Dušín*

<http://www.strmilov.cz/>

Chess diagrams

1801

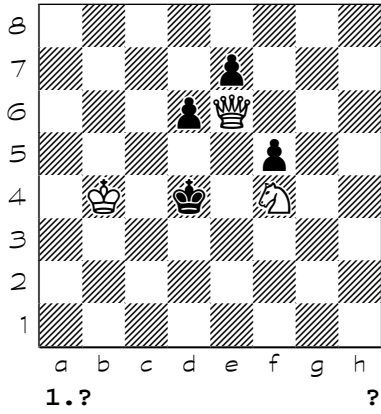

1802

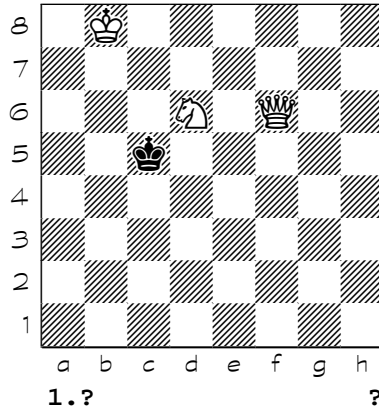

1803

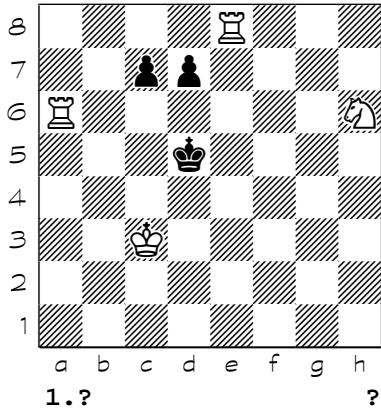

1804

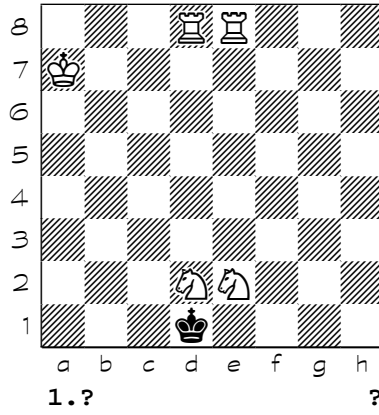

1805

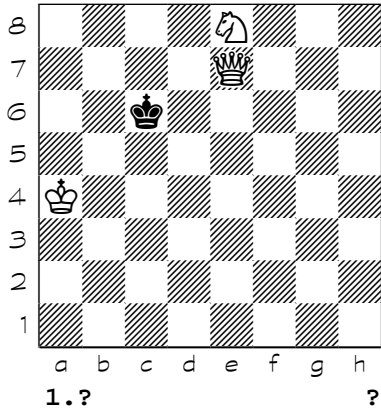

1806

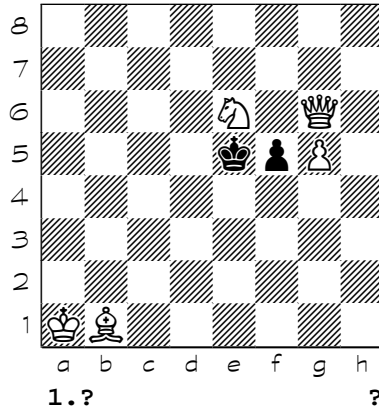

1807

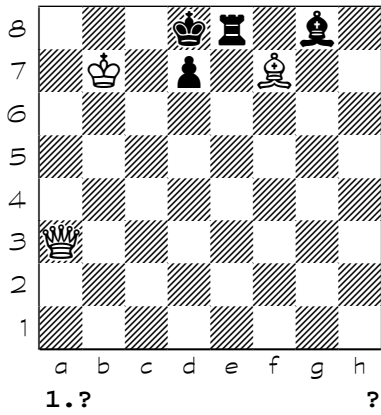

1808

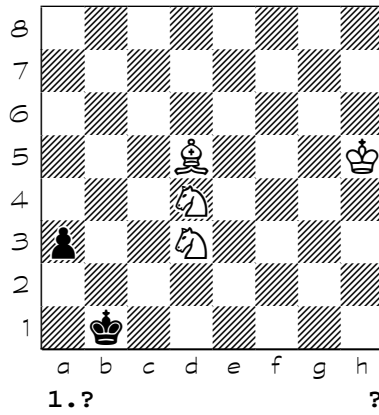

Chess diagrams

1809

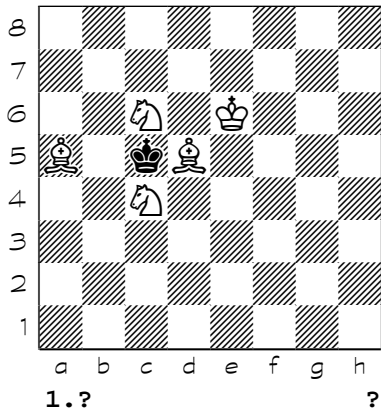

1810

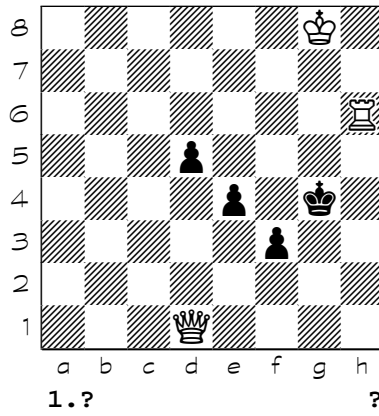

1811

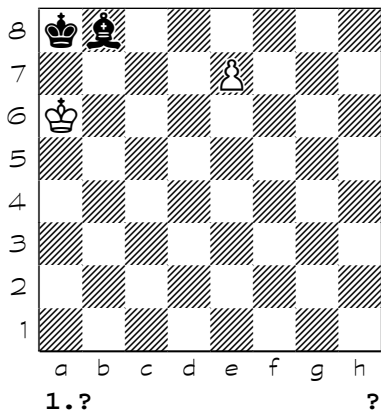

1812

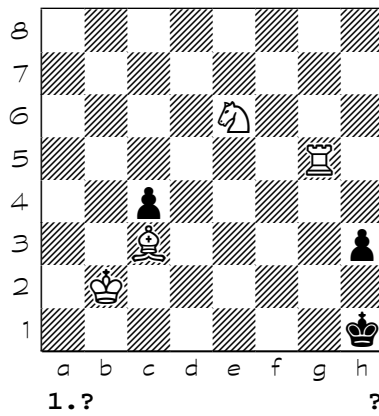

1813

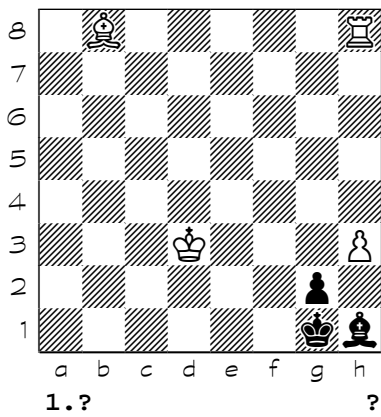

1814

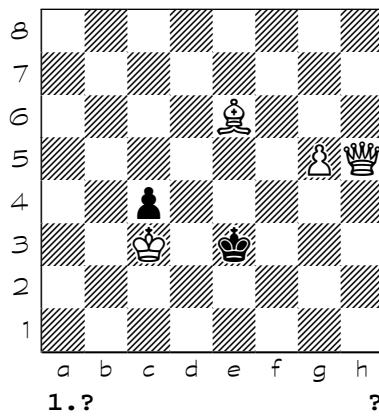

1815

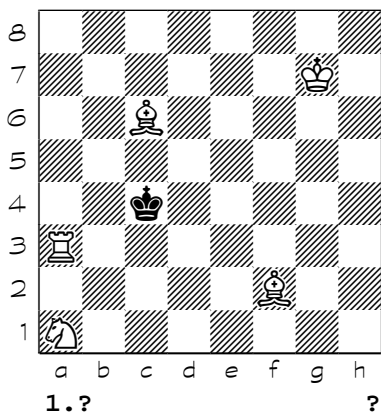

1816

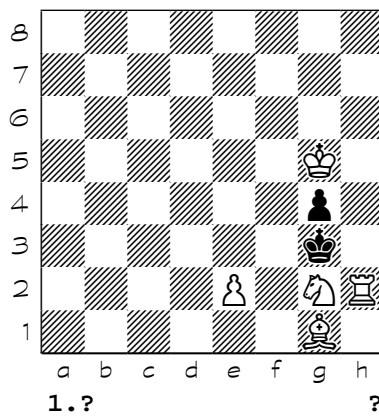

Chess diagrams

1817

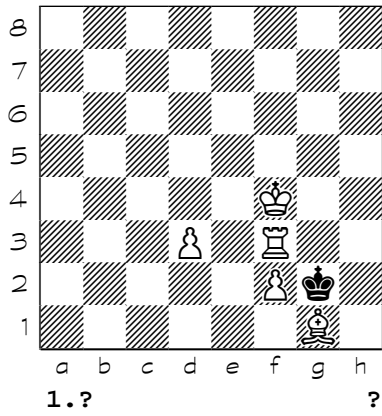

1818

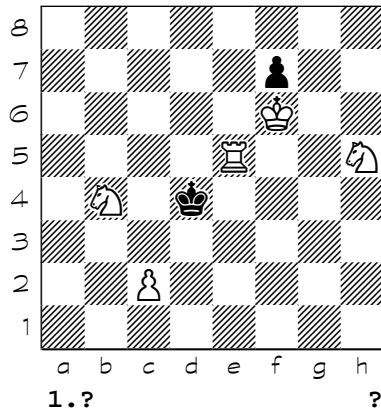

1819

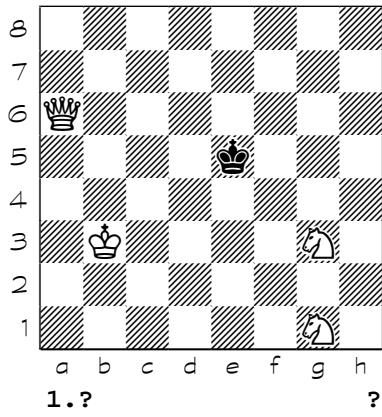

1820

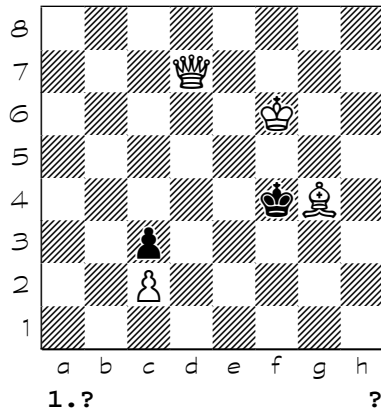

1821

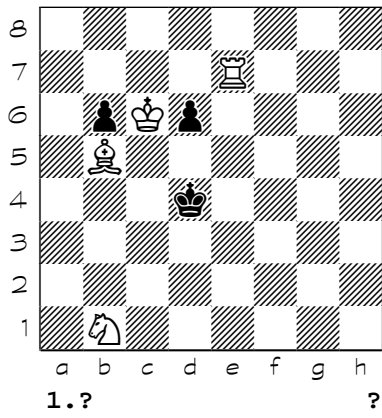

1822

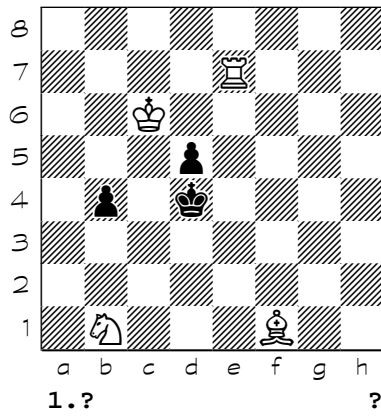

1823

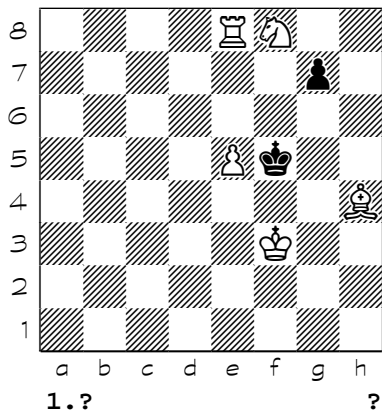

1824

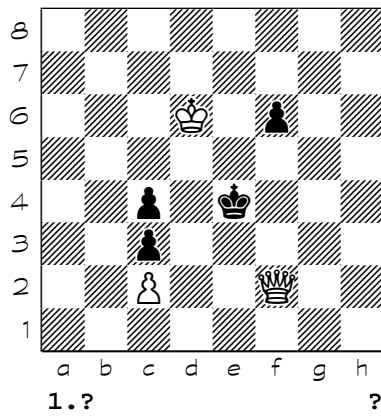

Chess diagrams

1825

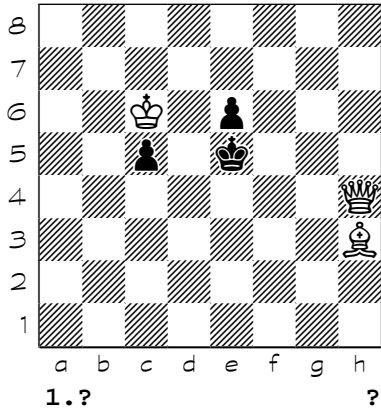

1826

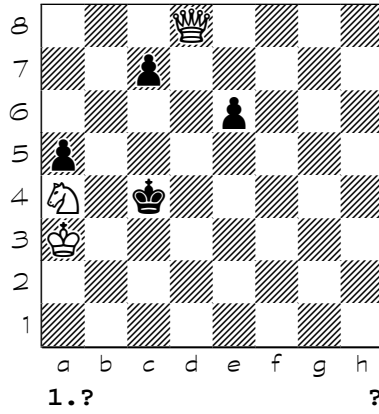

1827

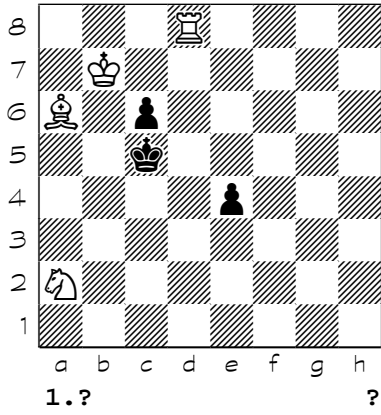

1828

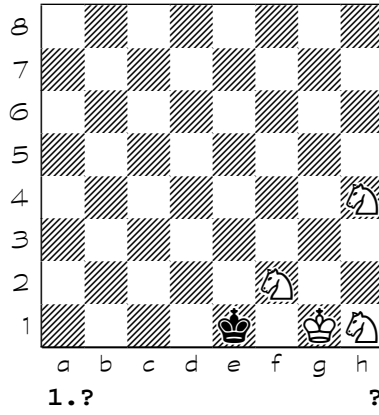

1829

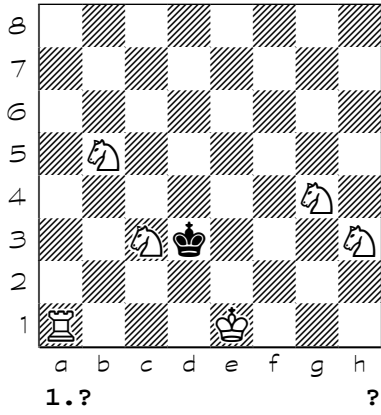

1830

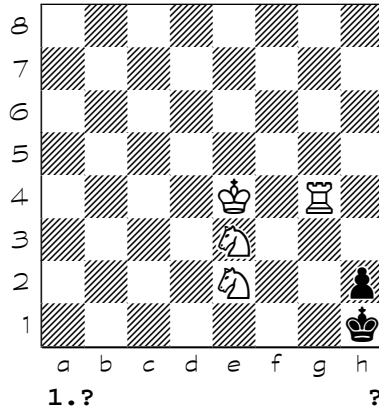

1831

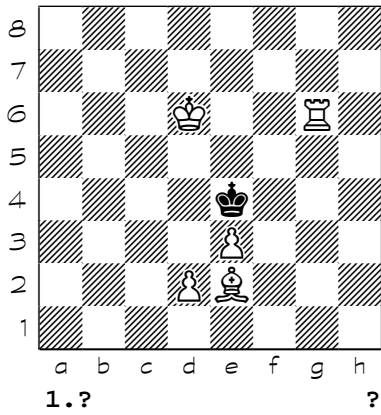

1832

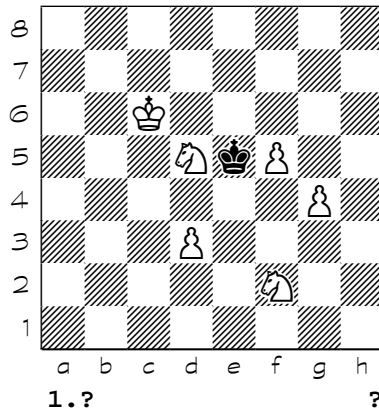

Chess diagrams

1833

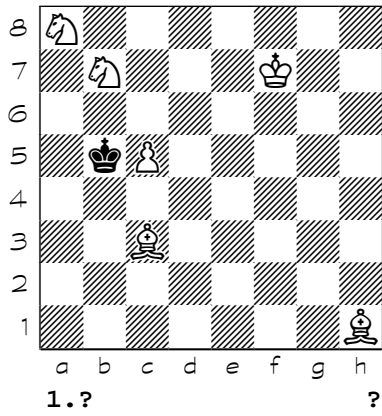

1834

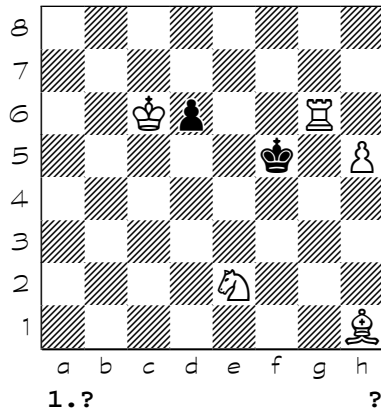

1835

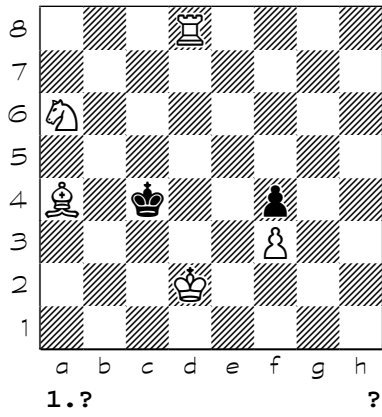

1836

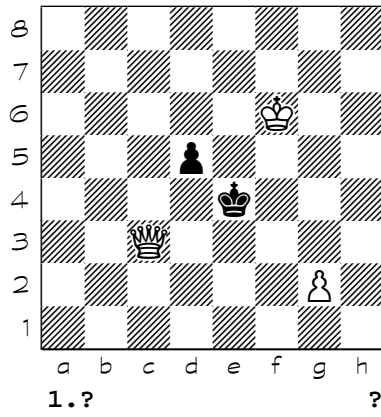

1837

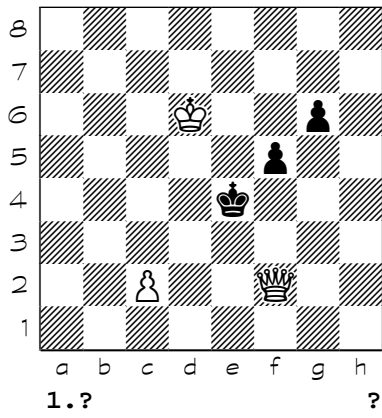

1838

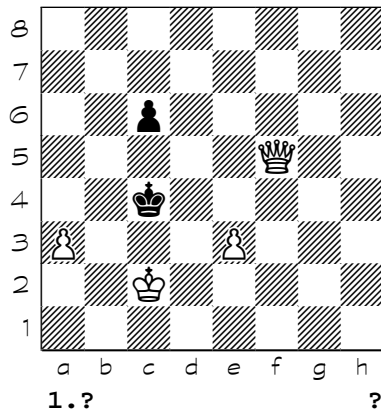

1839

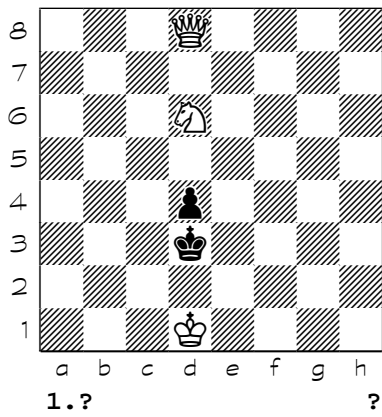

1840

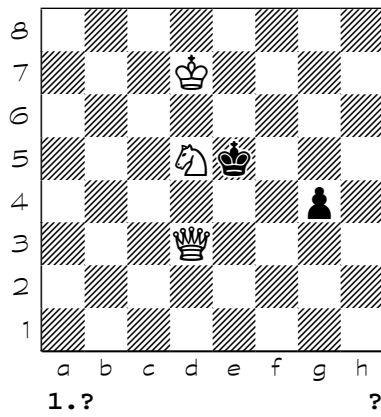

Chess diagrams

1841

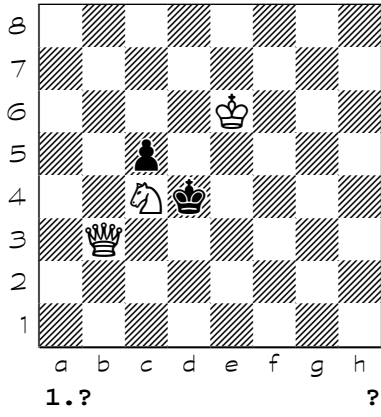

1842

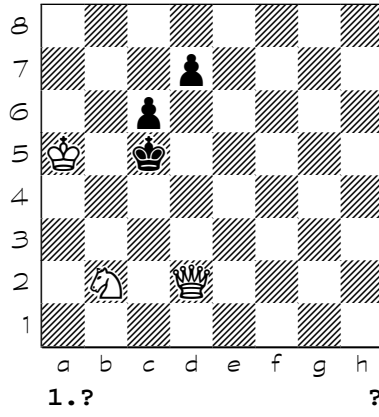

1843

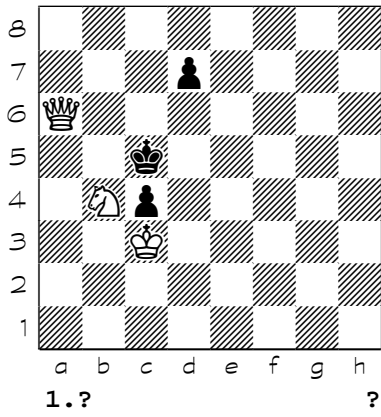

1844

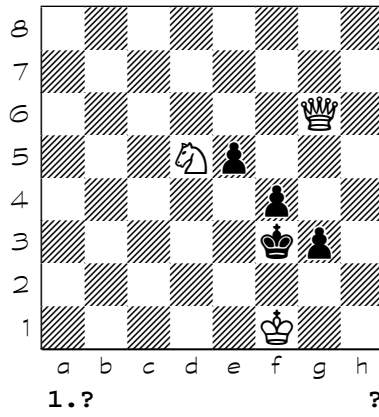

1845

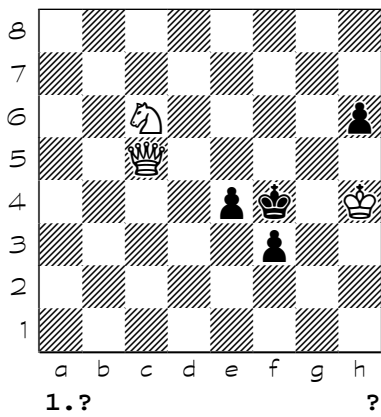

1846

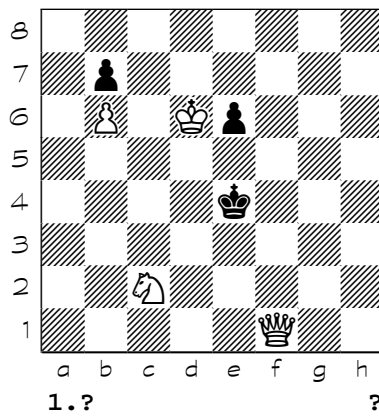

1847

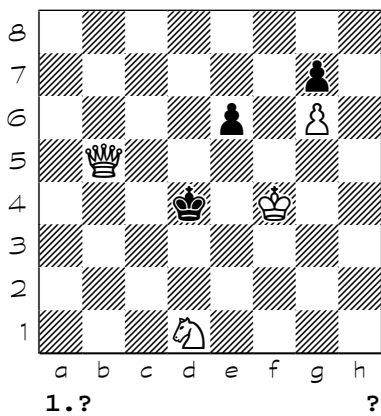

1848

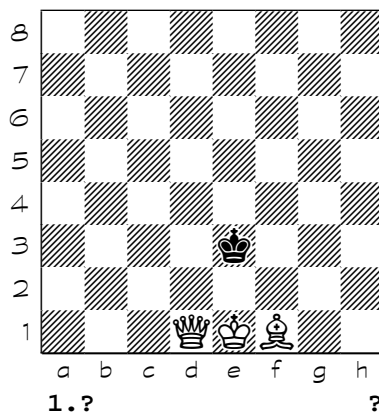

Chess diagrams

1849

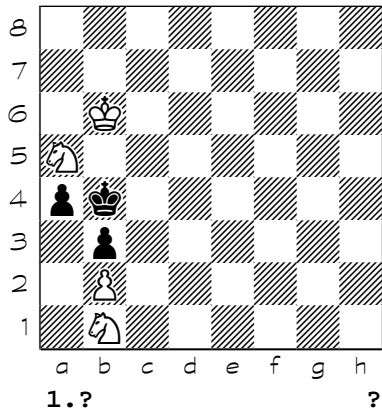

1850

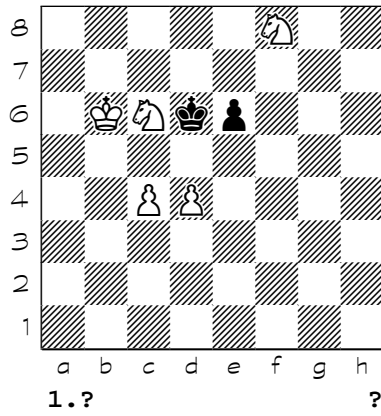

1851

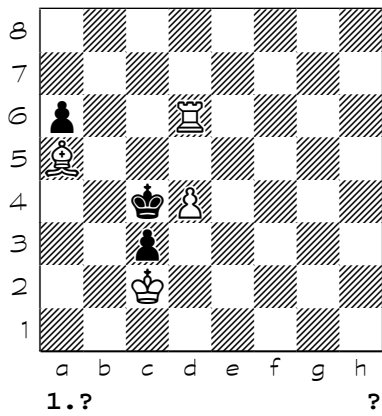

1852

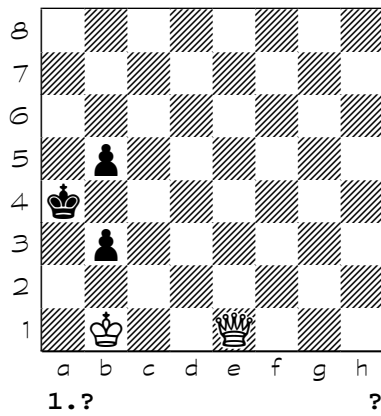

1853

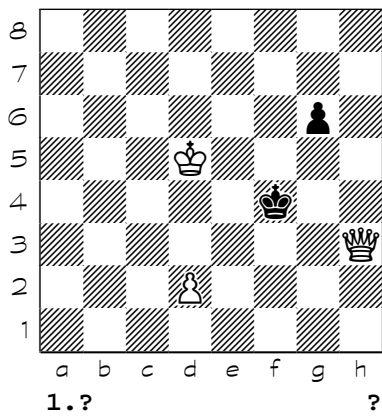

1854

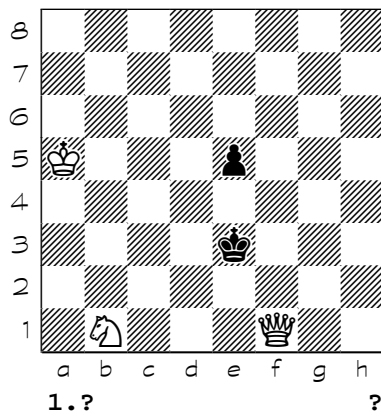

1855

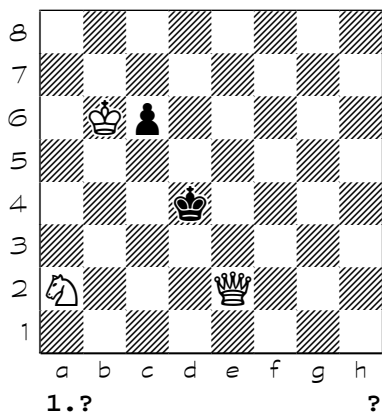

1856

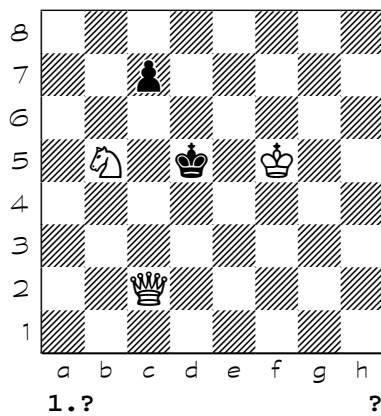



Chess diagrams

1857

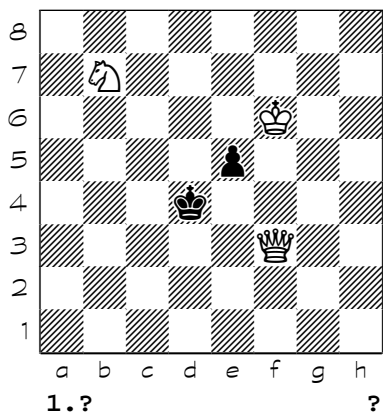

1858

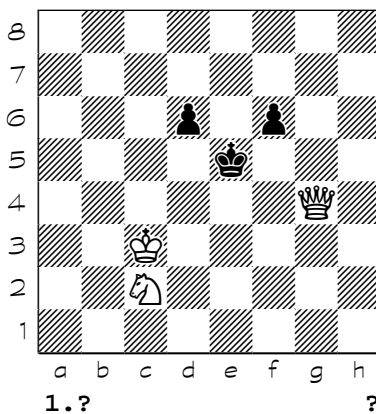

1859

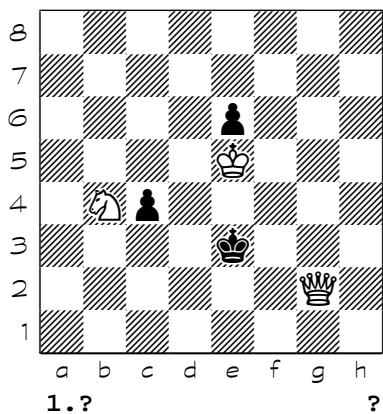

1860

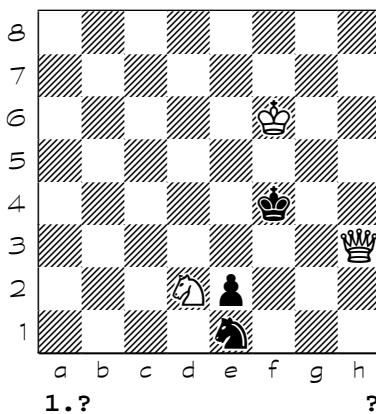

1861

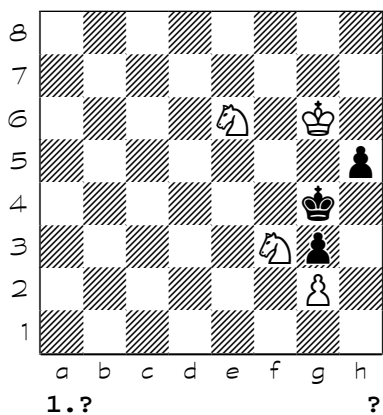

1862

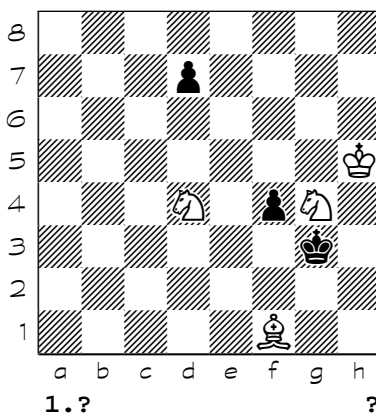

1863

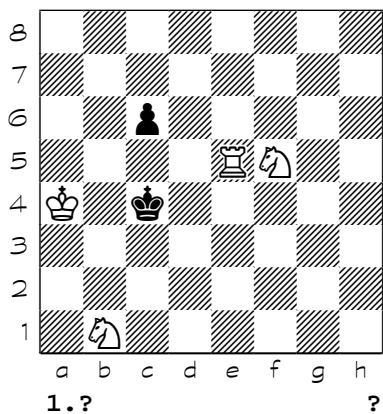

1864

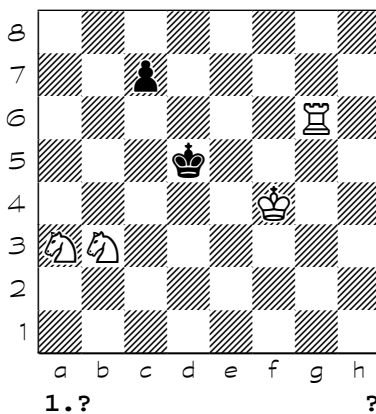

Chess diagrams

1865

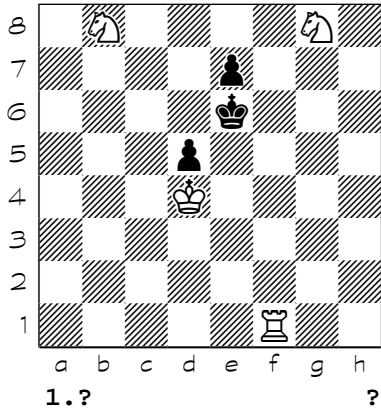

1866

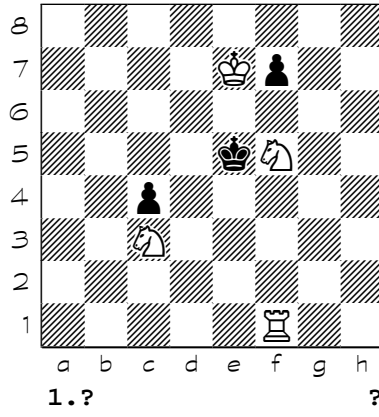

1867

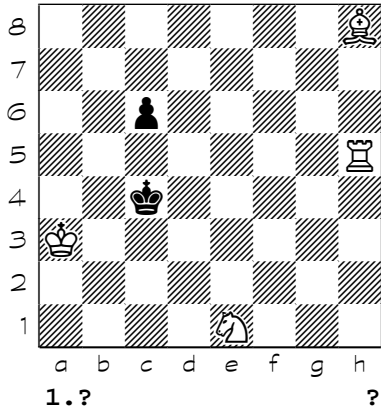

1868

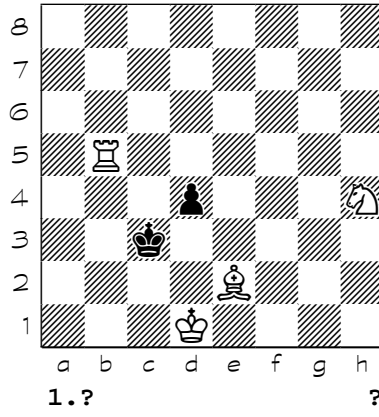

1869

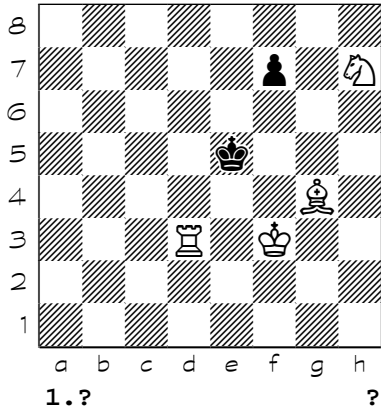

1870

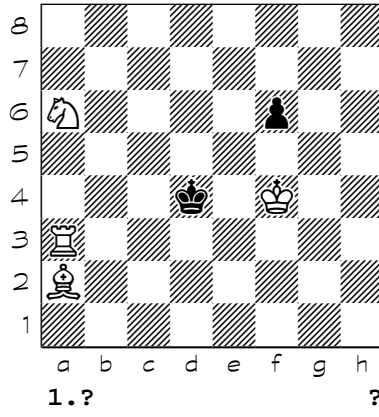

1871

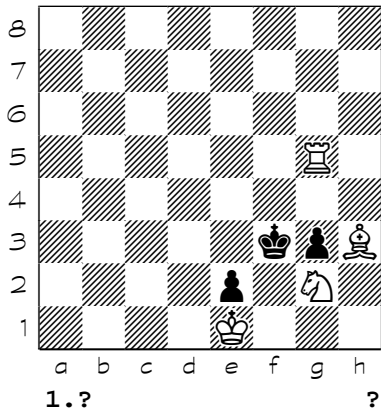

1872

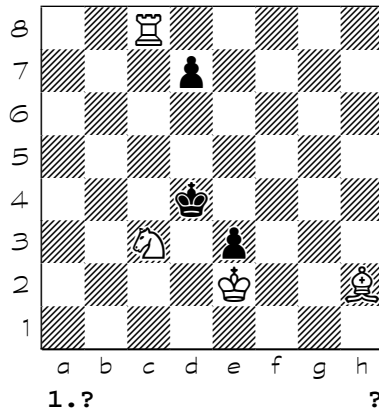

Chess diagrams

1873

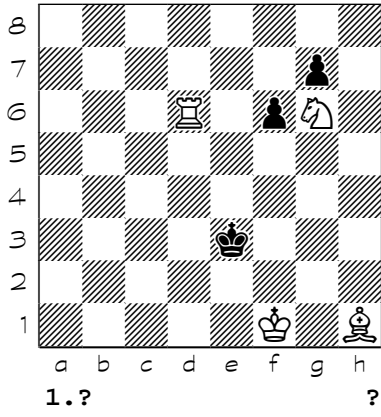

1874

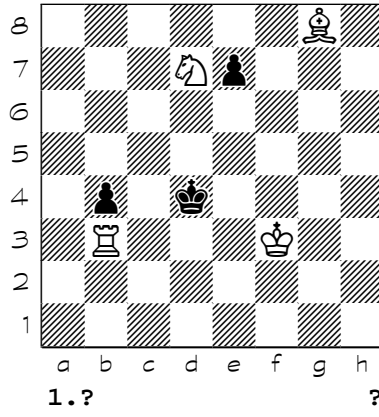

1875

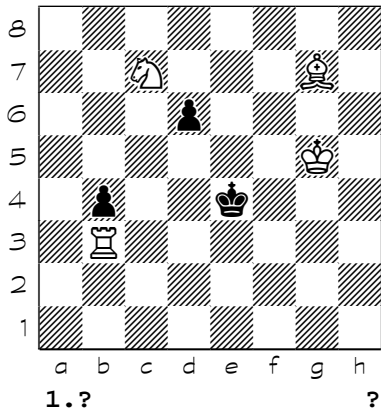

1876

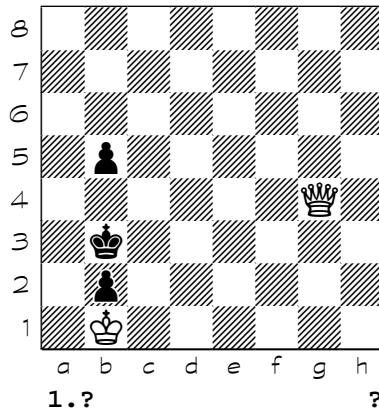

1877

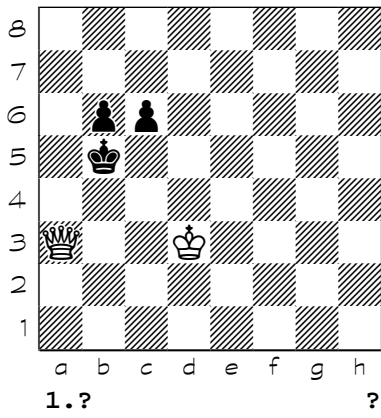

1878

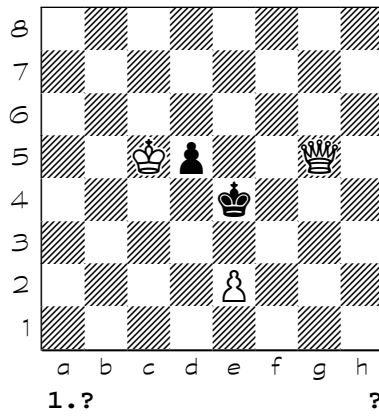

1879

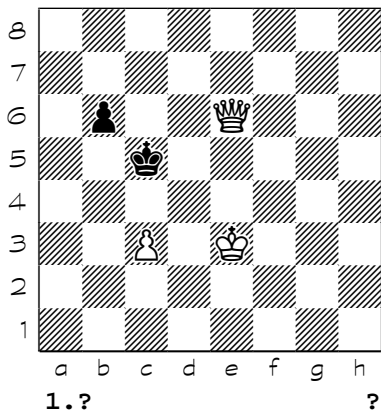

1880

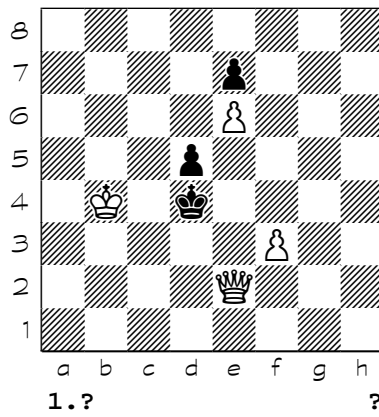

Chess diagrams

1881

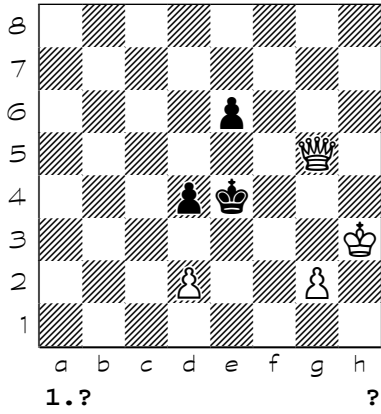

1882

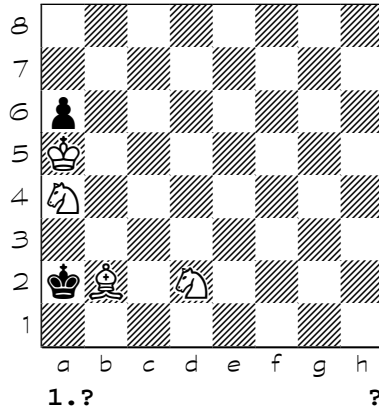

1883

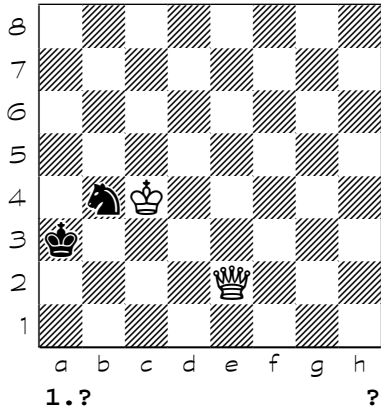

1884

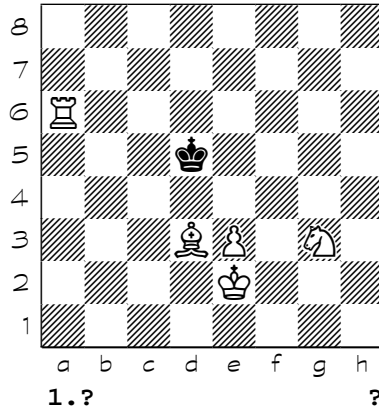

1885

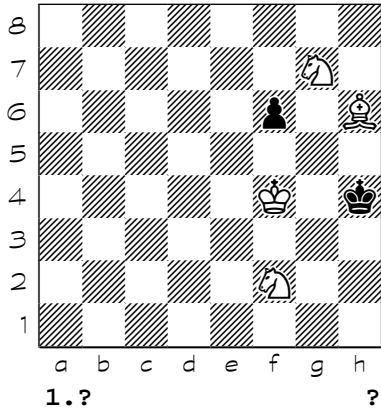

1886

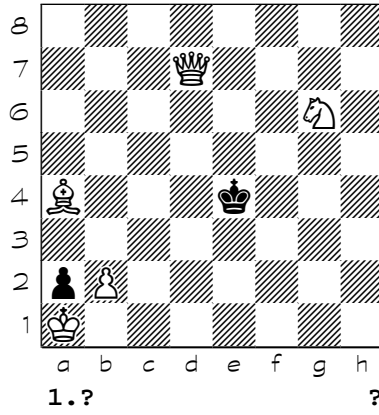

1887

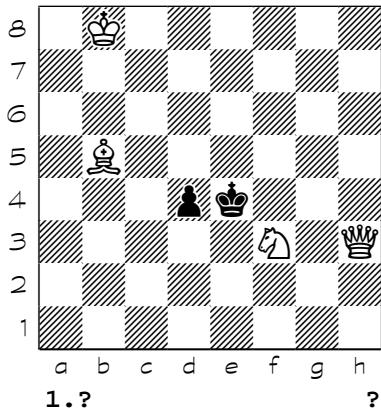

1888

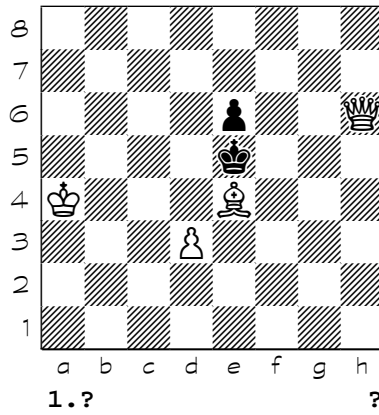



Chess diagrams

1897

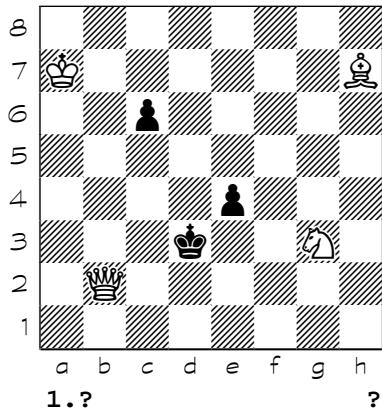

1898

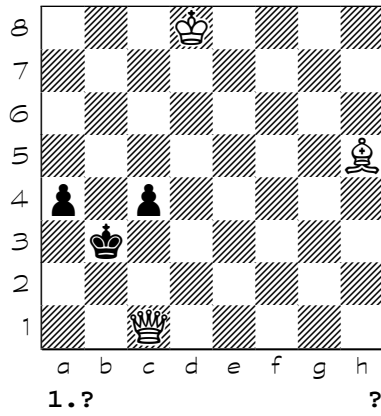

1899

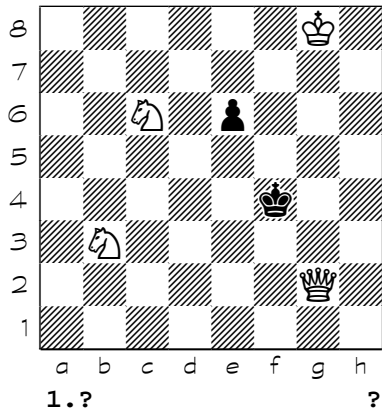

1900

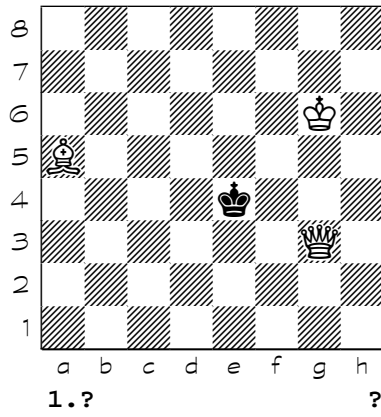

1901

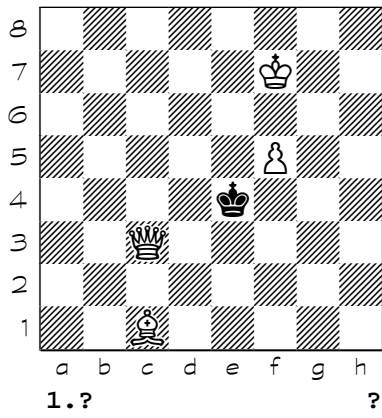

1902

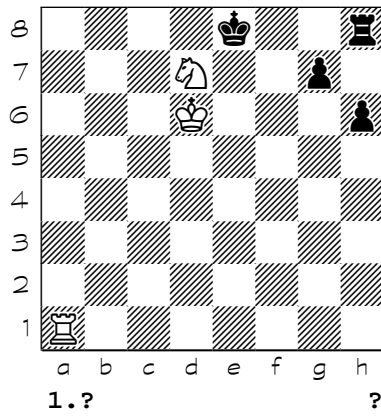

1903

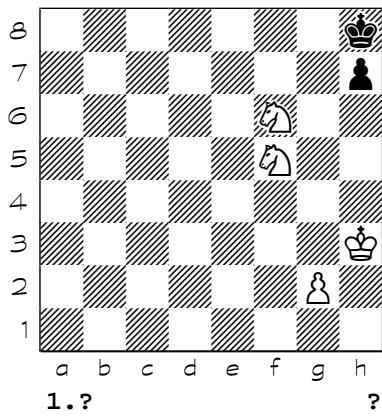

1904

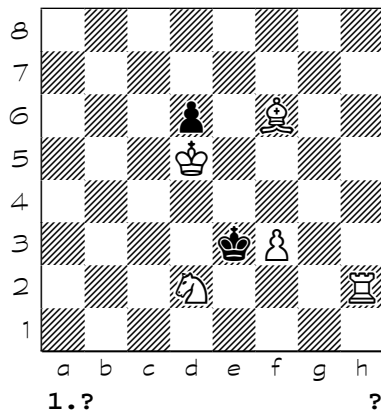

Chess diagrams

1905

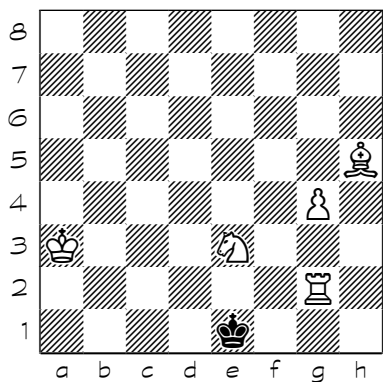

1. ? ?

1906

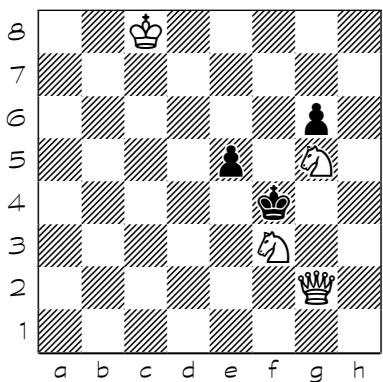

1. ? ?

1907

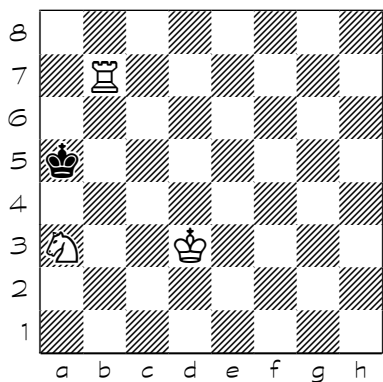

1. ? ?

1908

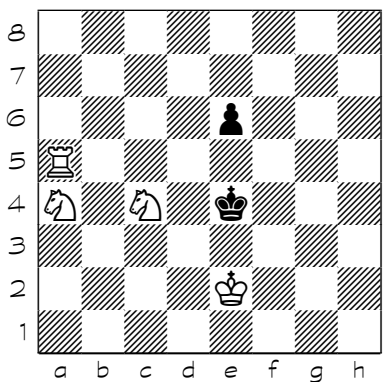

1. ? ?

1909

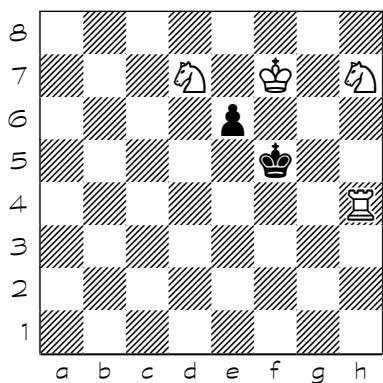

1. ? ?

1910

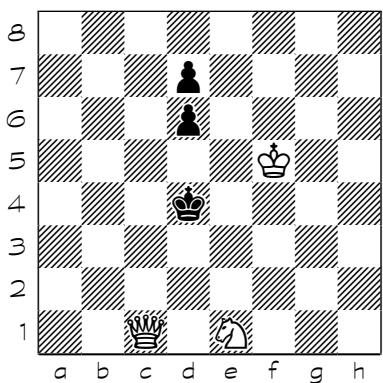

1. ? ?

1911

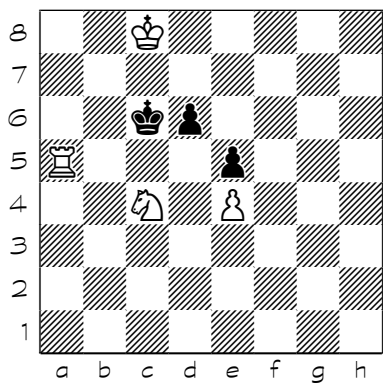

1. ? ?

1912

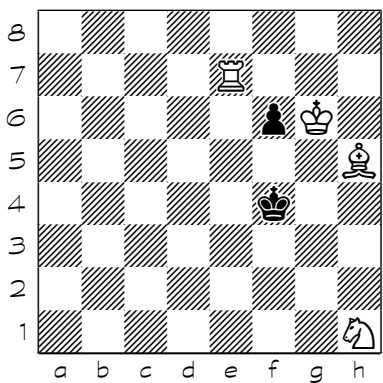

1. ? ?

Chess diagrams

1913

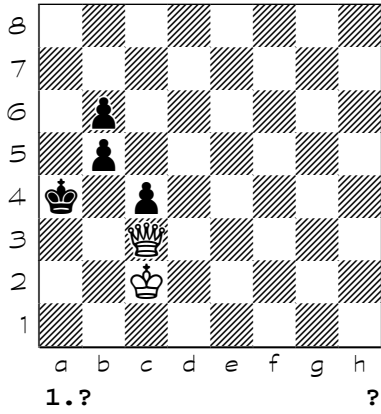

1914

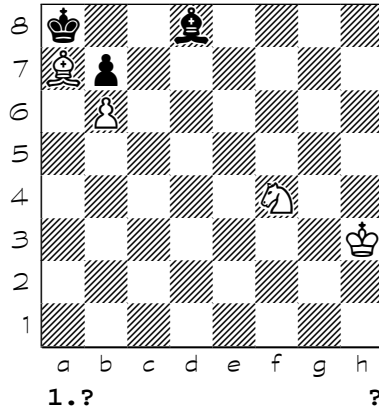

1915

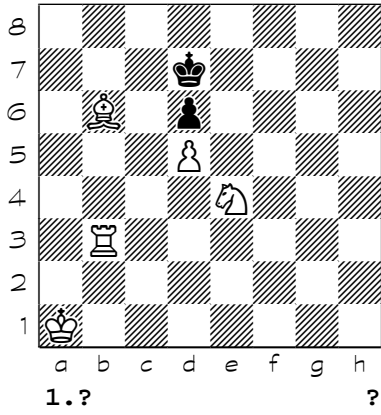

1916

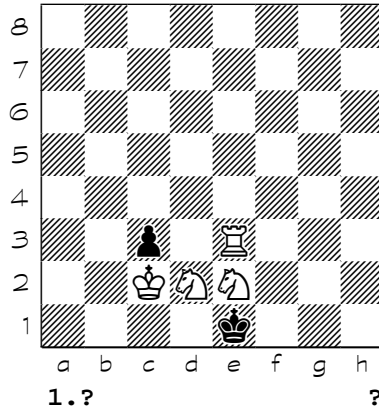

1917

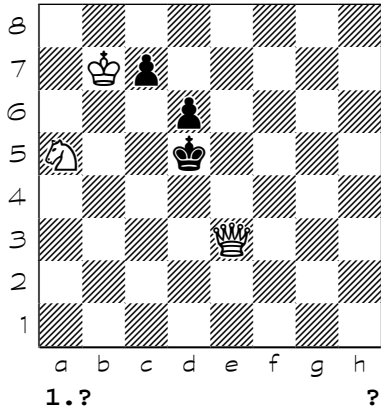

1918

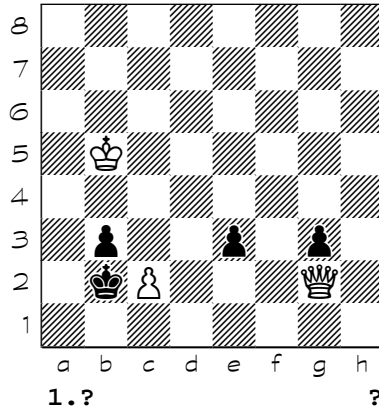

1919

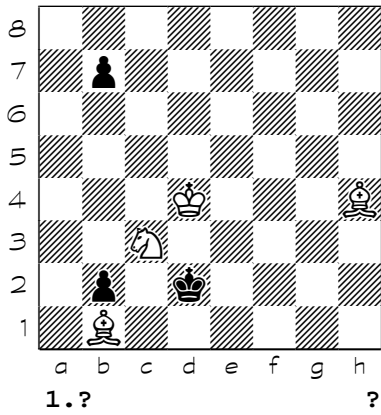

1920

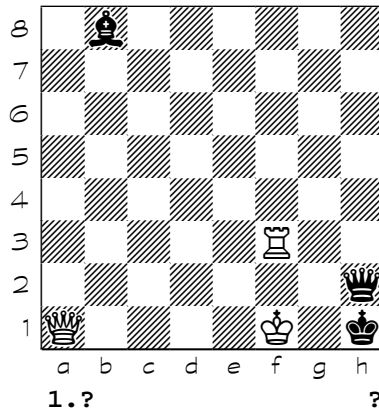



Chess diagrams

1921

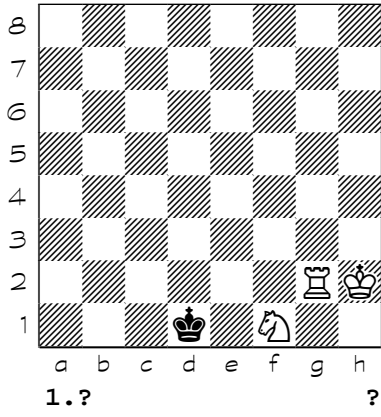

1922

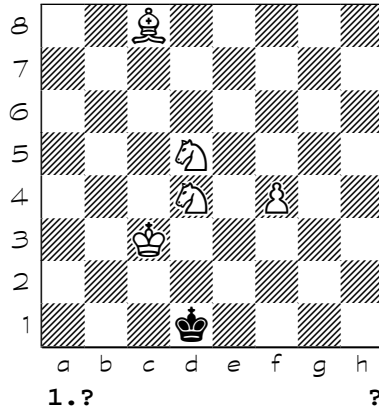

1923

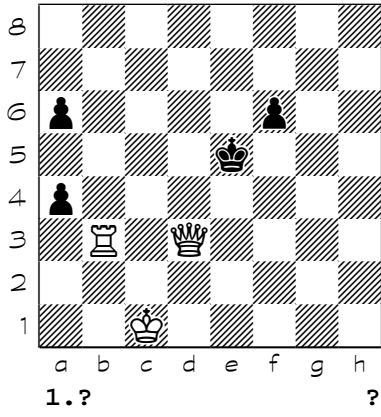

1924

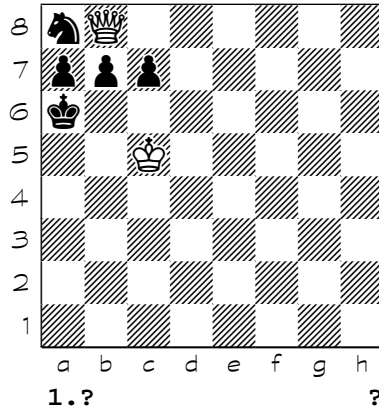

1925

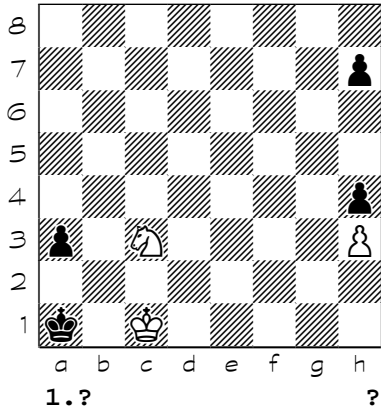

1926

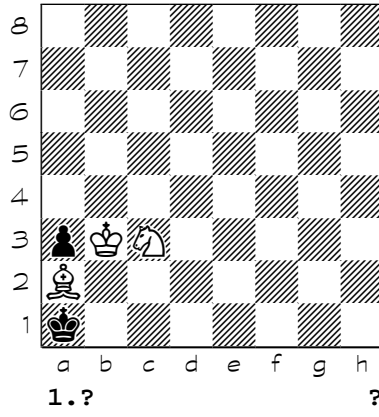

1927

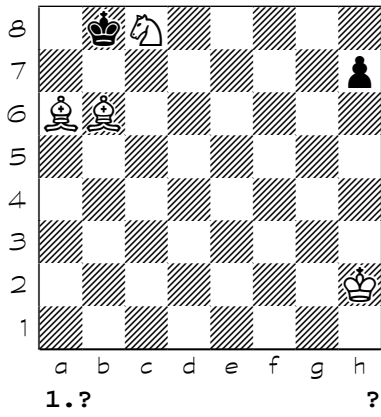

1928

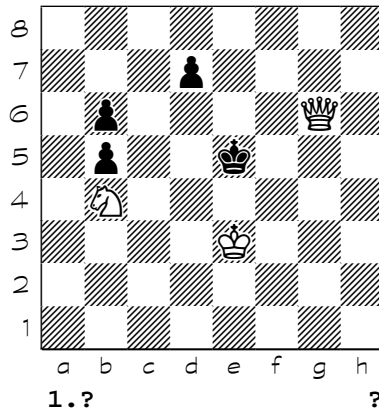

Chess diagrams

1929

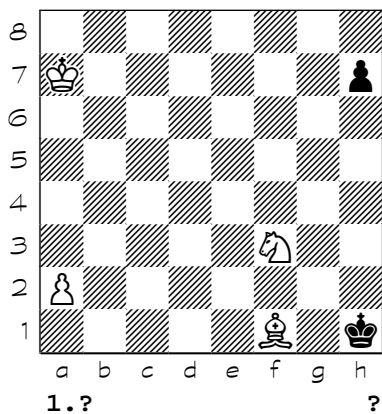

1930

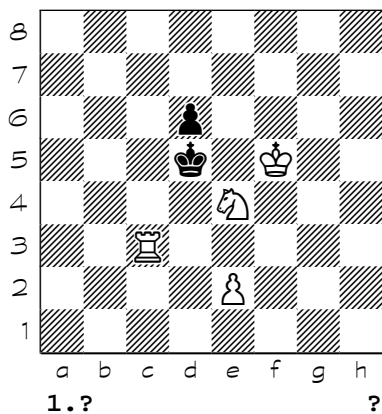

1931

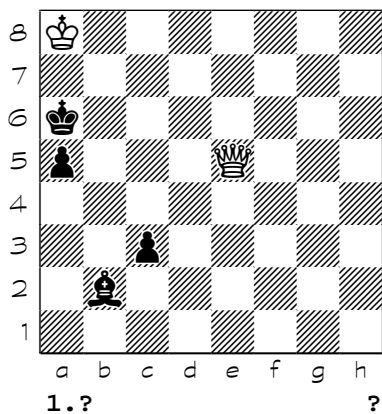

1932

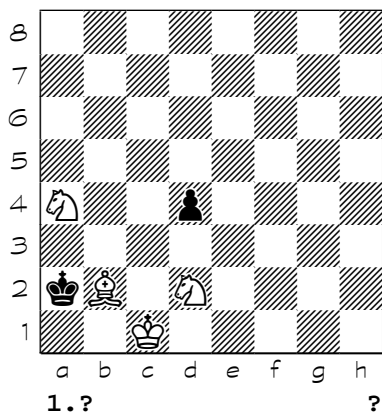

1933

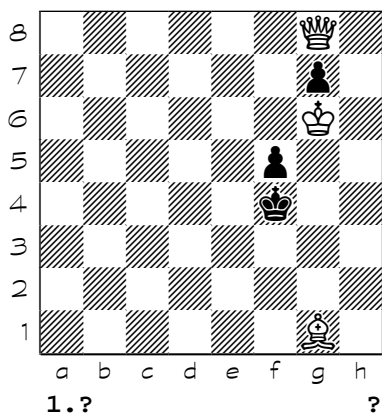

1934

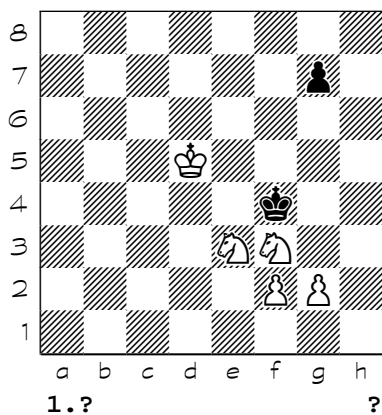

1935

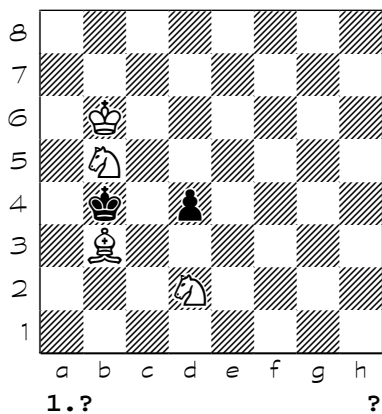

1936

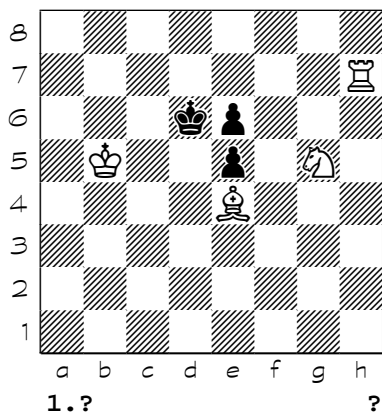

Chess diagrams

1937

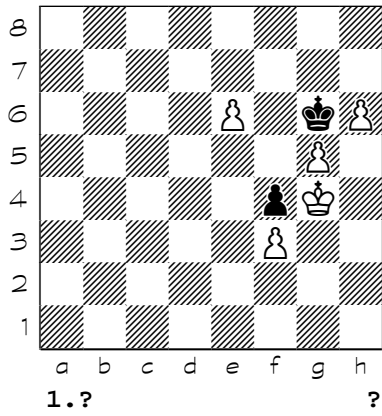

1938

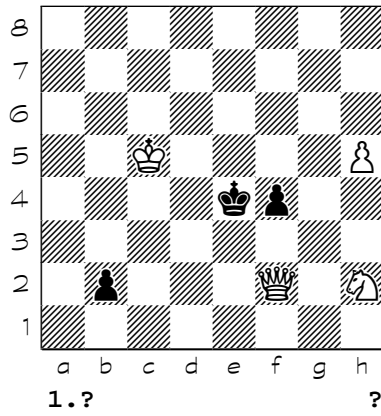

1939

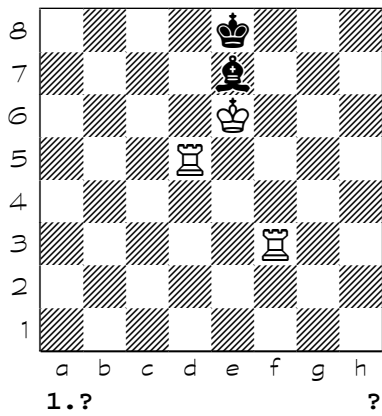

1940

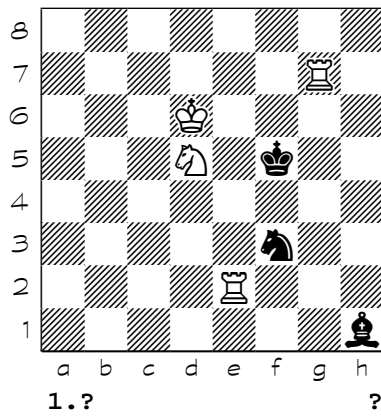

1941

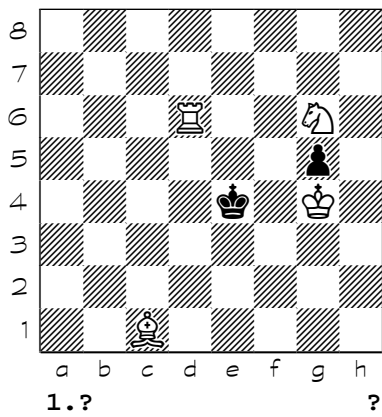

1942

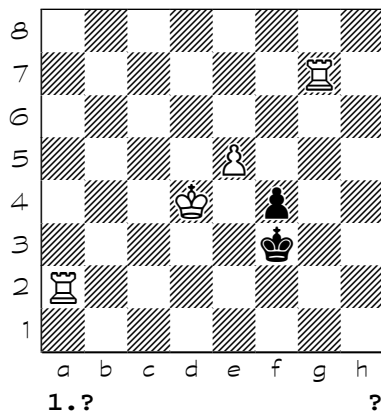

1943

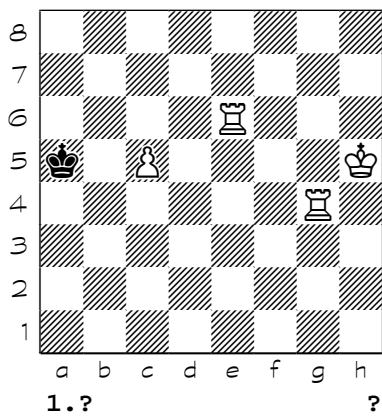

1944

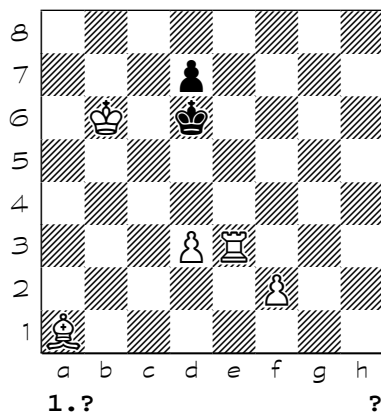

Chess diagrams

1945

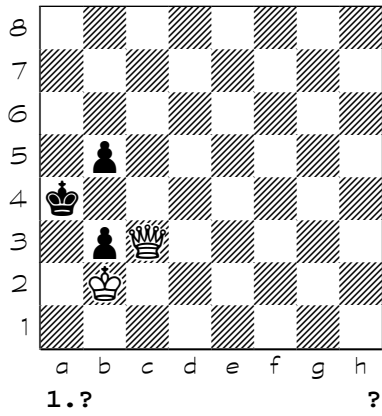

1946

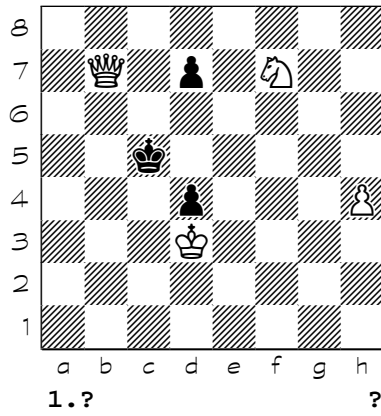

1947

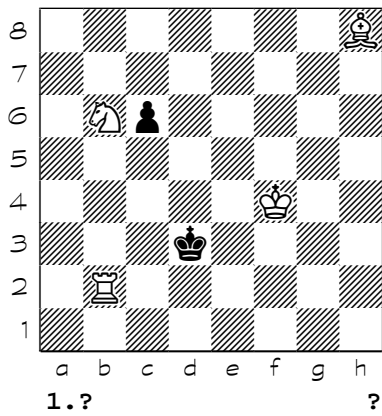

1948

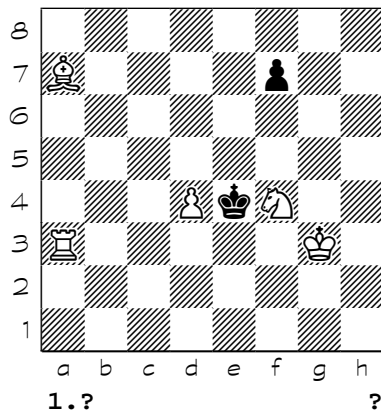

1949

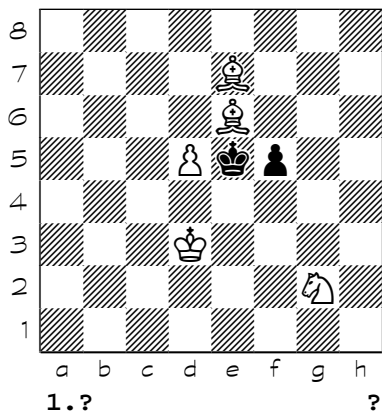

1950

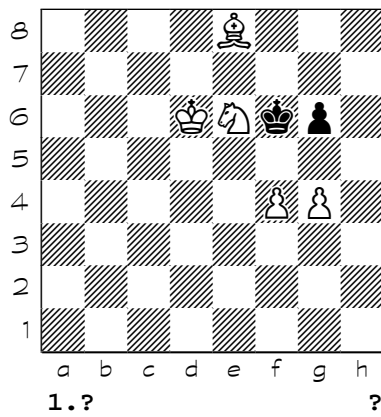

1951

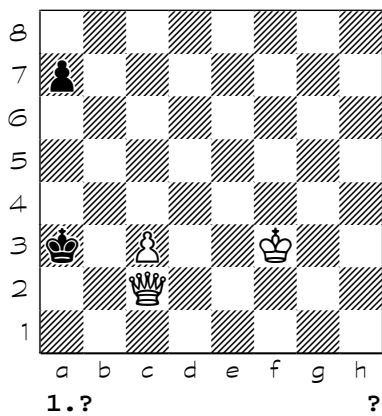

1952

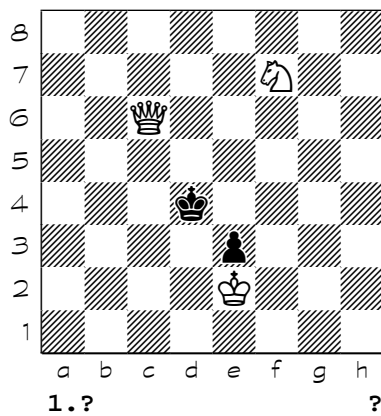

Chess diagrams

1953

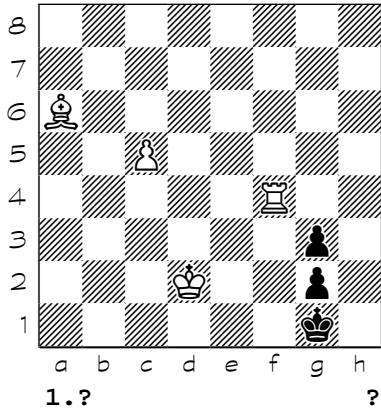

1954

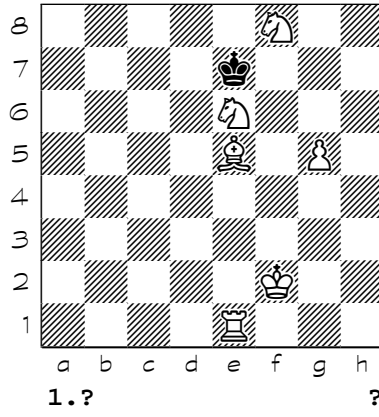

1955

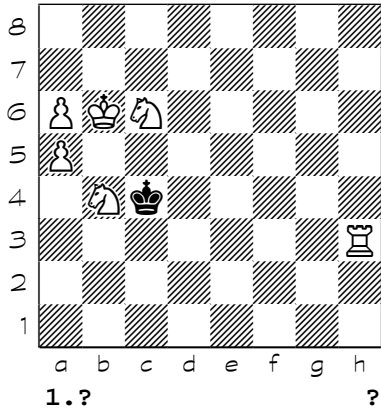

1956

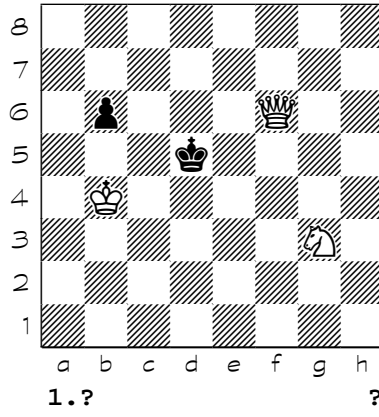

1957

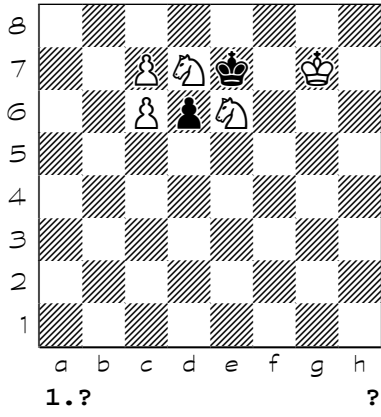

1958

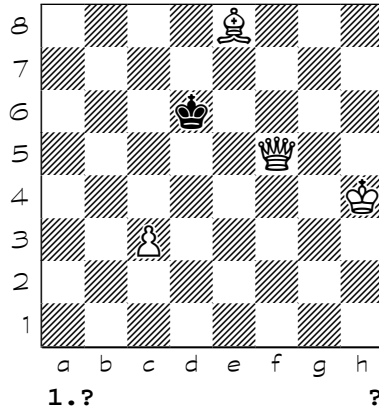

1959

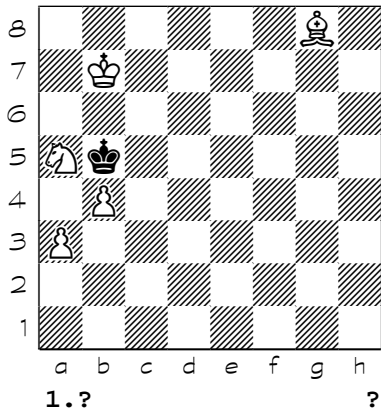

1960

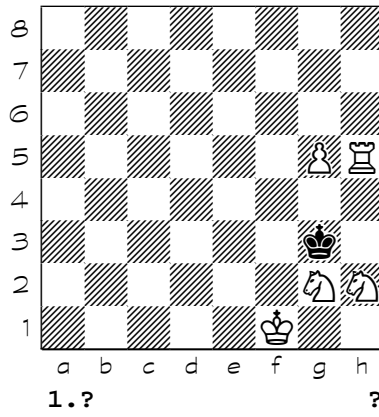

Chess diagrams

1961

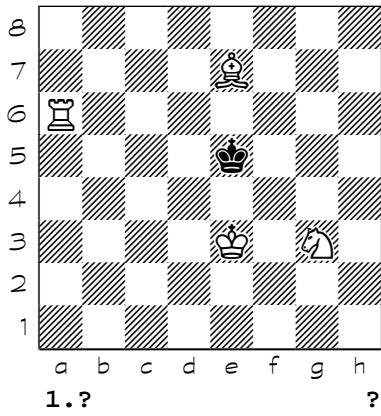

1962

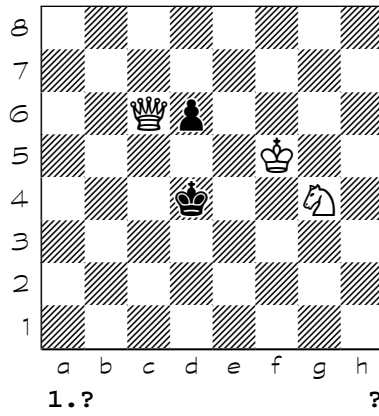

1963

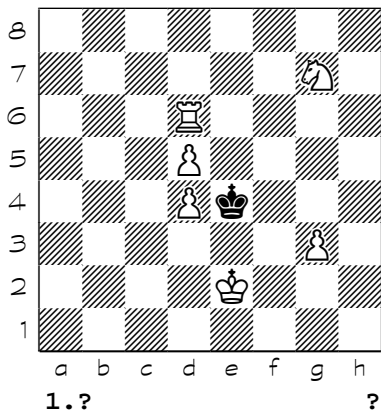

1964

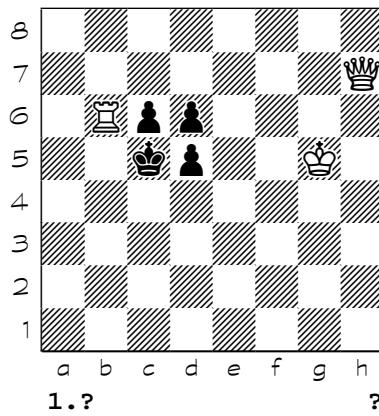

1965

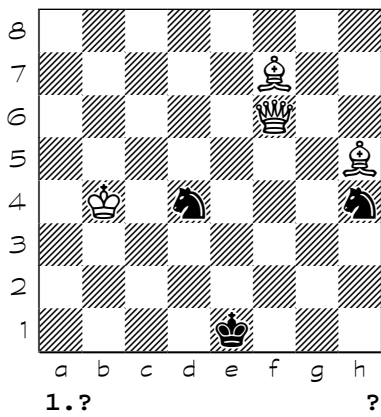

1966

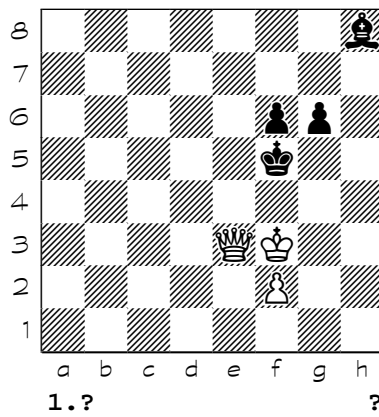

1967

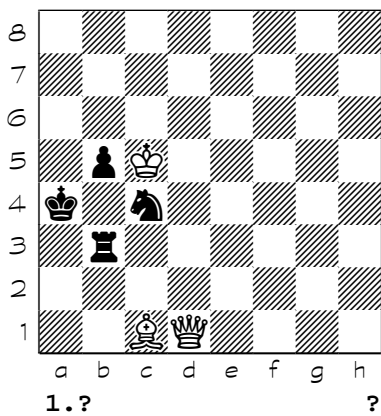

1968

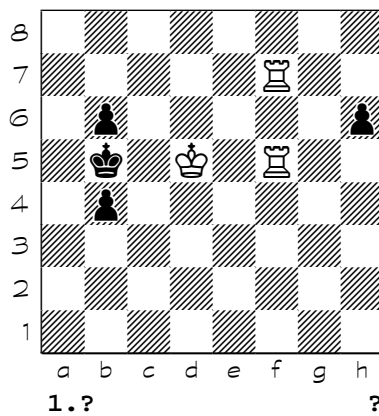

Chess diagrams

1969

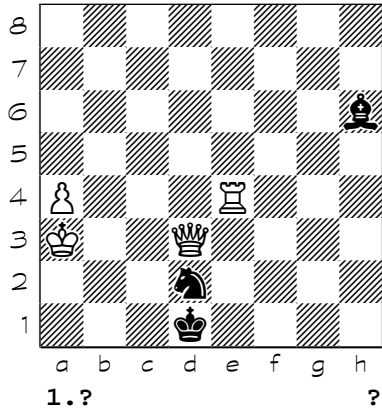

1970

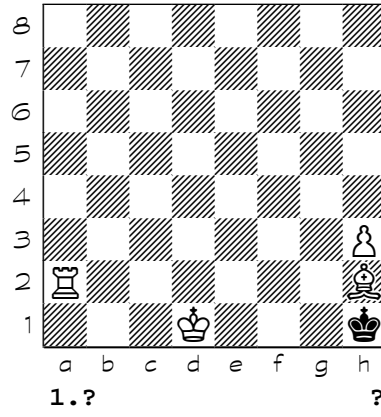

1971

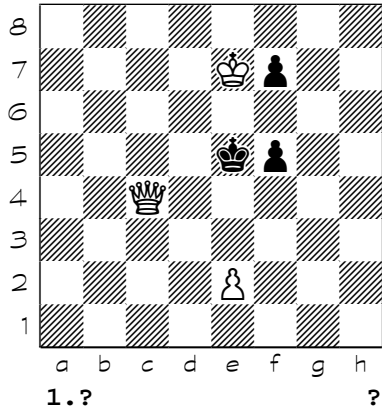

1972

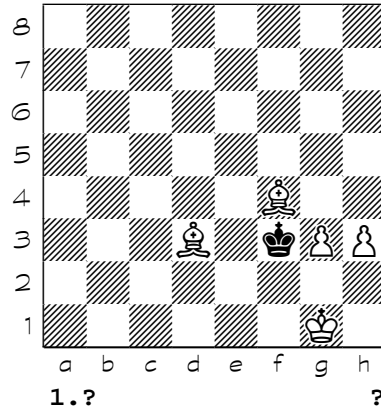

1973

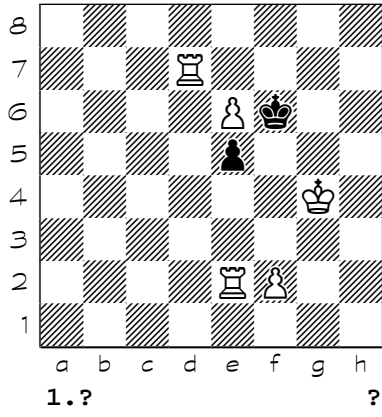

1974

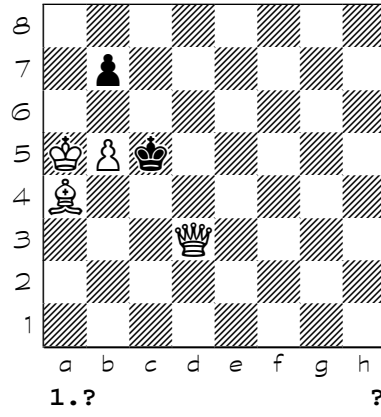

1975

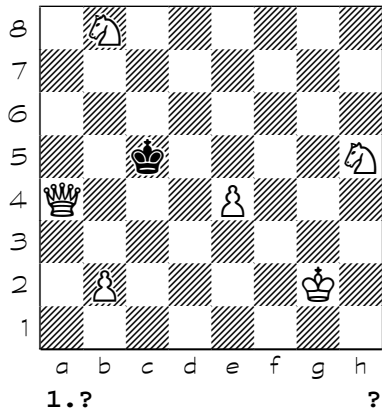

1976

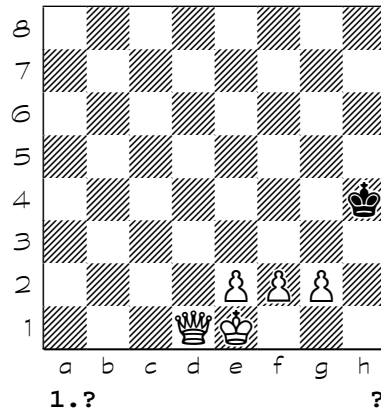

Chess diagrams

1977

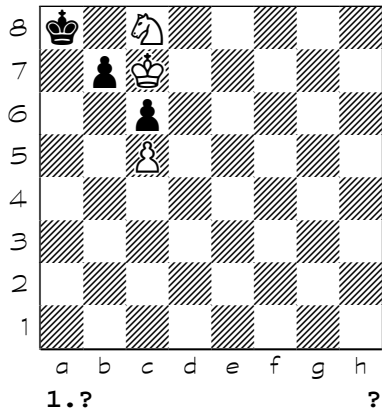

1978

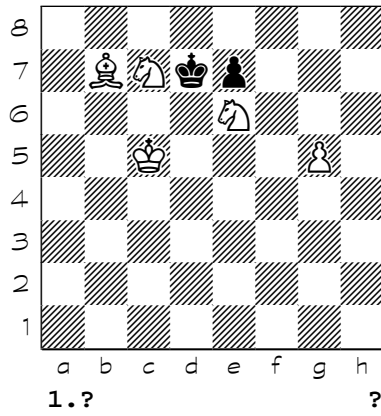

1979

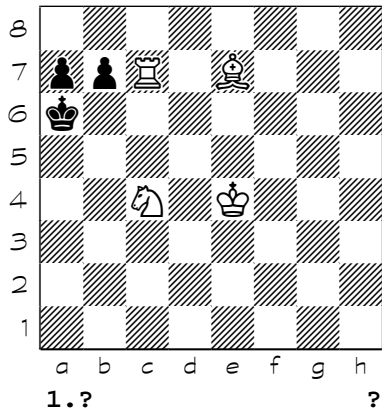

1980

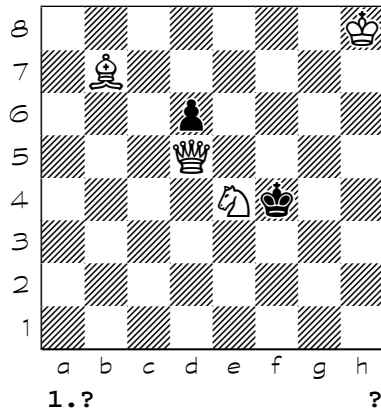

1981

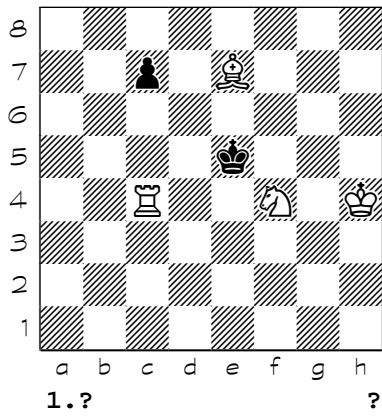

1982

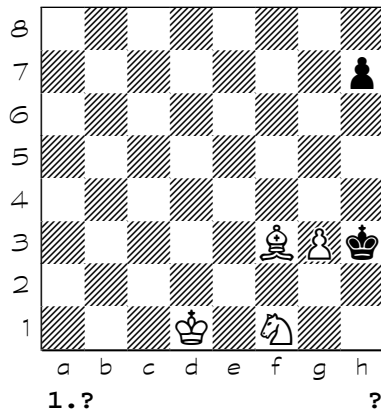

1983

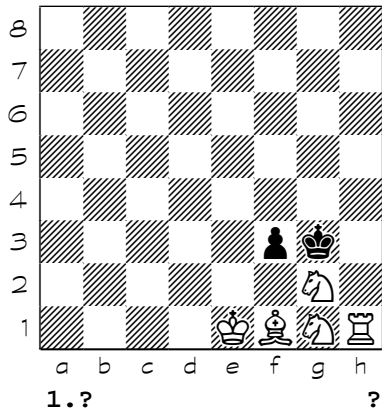

1984

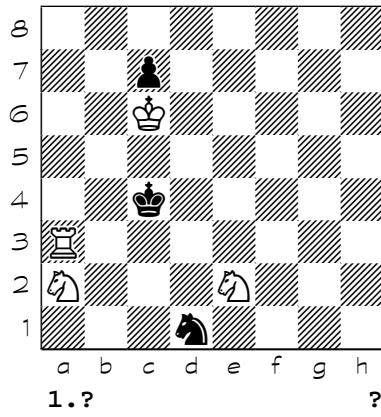



Chess diagrams

1985

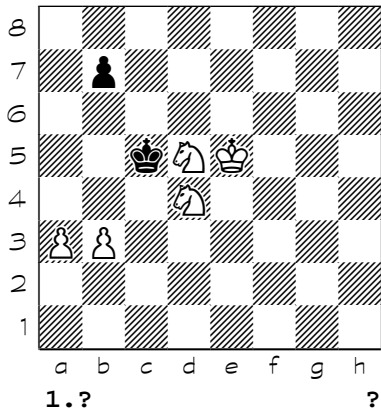

1986

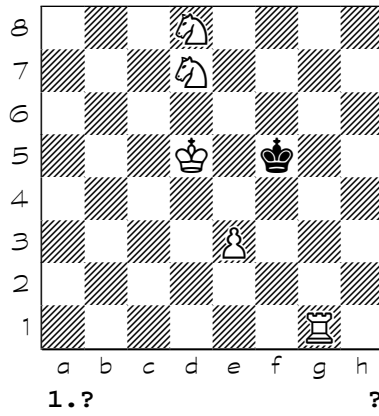

1987

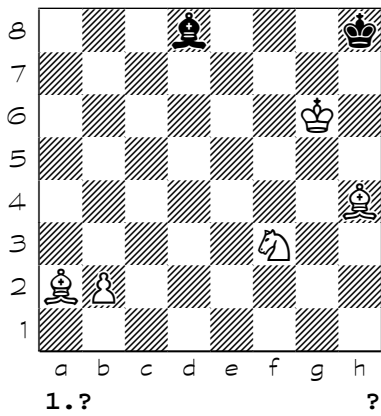

1988

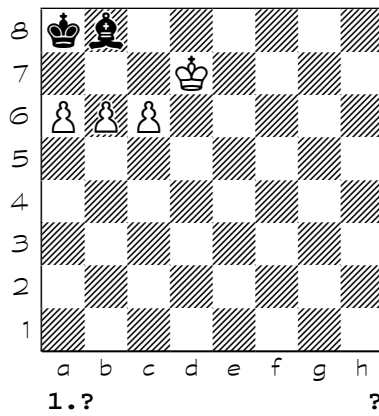

1989

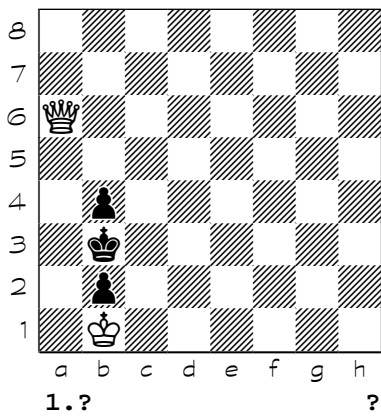

1990

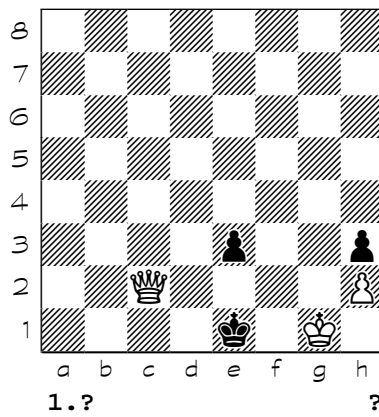

1991

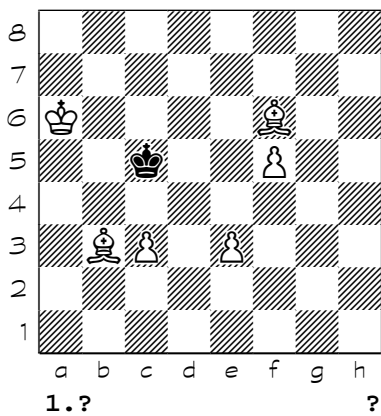

1992

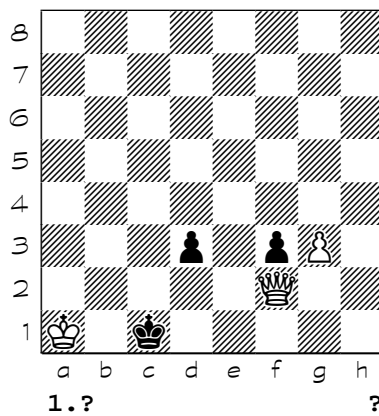

Chess diagrams

1993

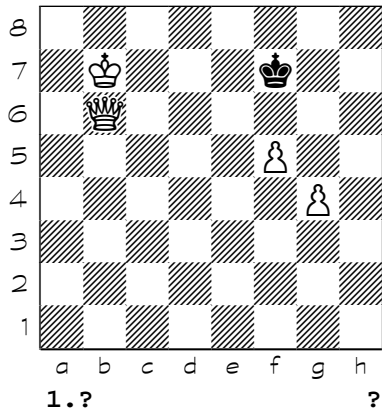

1994

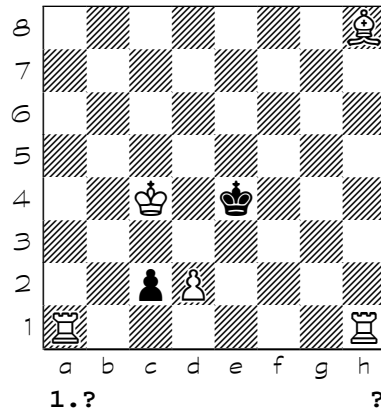

1995

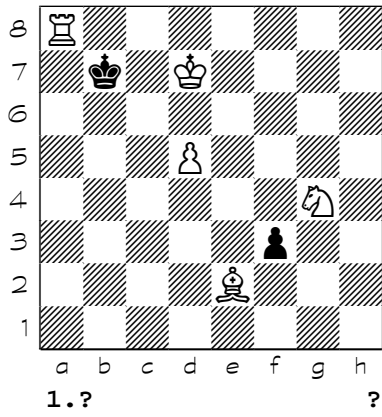

1996

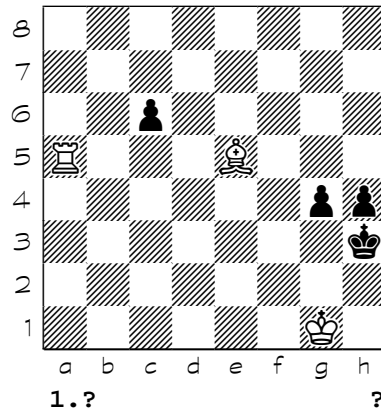

1997

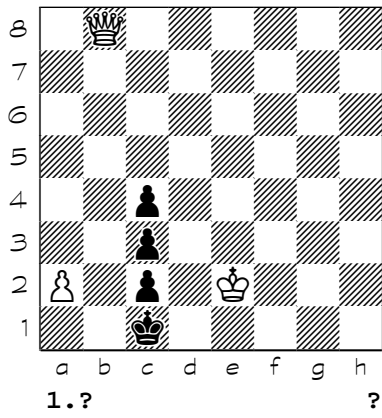

1998

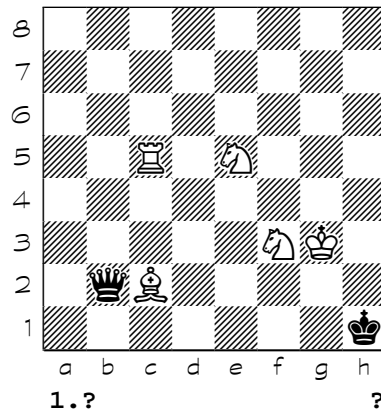

1999

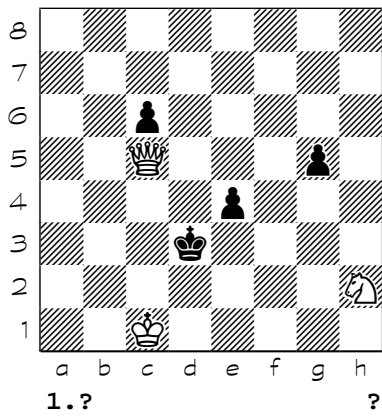

2000

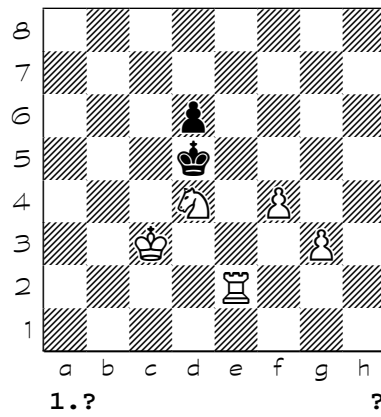

**(1801)** 1. Ng2 f4 2. Nxf4 d5 3. Qe2 e6 4. Nxe6#  
**(1802)** 1. Qf4 Kc6 (1... Kd5 2. Kc7 Ke6 3. Qf5+ Ke7 4. Qf7#) 2. Qe5 Kd7 3. Kb7 Kd8 4. Qe8#  
**(1803)** 1. Nf5 c6 (1... Kc5 2. Re5+ d5 3. Nd4 c6 4. Rxc6#) (1... d6 2. Nxd6 cxd6 3. Kb4 Kd4 4. Rxd6#) 2. Ne3+ Kd6 3. Nc4+ Kc5 4. Ra5#  
**(1804)** {b}d1-h1} 1. Re3 Ke1 (1... Kc2 2. Nc4 Kb1 3. Rd1+ Ka2 4. Ra3#) 2. Ne4 Kf1 3. Rg8 Ke1 4. Rg1#  
**(1805)** {aeie} 1. Qe5 Kb7 (1... Kd7 2. Kb5 Kd8 3. Kc6 Kc8 4. Qc7#) (1... Kb6 2. Qb5+ Ka7 3. Nd6 Ka8 4. Qb7#) 2. Qa5 Kb8 3. Qb6+ Ka8 4. Nc7#  
**(1806)** 1. Qf7 f4 (1... Kd5 2. Qc7 f4 3. Bf5 f3 4. Qc5#) (1... Kd6 2. Ba2 Ke5 3. Qb7 f4 4. Qd5#) 2. Bf5 f3 3. Qf8 f2 4. Qc5#  
**(1807)** 1. Qc5 Bxf7 2. Qg5+ Re7 3. Qa5+ Ke8 4. Qa8#  
**(1808)** {b} b1-g1 c) =b) a3-h6} 1. Bb3 Ka1 2. Bc2 Ka2 3. Ne2 Ka1 4. Nec1 a2 5. Nb3#  
**(1809)** {b}+black pa6 c)pc4} 1. Nb6 Kb5 2. Kd6 Ka6 3. Be6 Kb7 (3... Kb5 4. Bc4#) 4. Bc8#  
**(1810)** 1. Qd4 f2 (1... Kg3 2. Qe3 Kg2 3. Rg6+ Kf1 (3... Kh3 4. Qh6#) 4. Rg1#) (1... Kf4 2. Rg6 f2 3. Qxf2+ Ke5 4. Qf6#) 2. Qf6 f1=Q 3. Rg6+ Kh3 (3... Kh5 4. Qg5#) 4. Qh8#  
**(1811)** 1. Kb6 Ba7+ 2. Kc6 Bb8 3. e8=Q Ka7 4. Qc8 Bc7 5. Qb7#  
**(1812)** 1. Nf4 h2 2. Ra5 Kg1 3. Bd4+ Kf1 4. Ra1#  
**(1813)** 1. Kd2 Kf1 2. Rf8+ Kg1 3. Bf4 Kf2 4. Bh2#  
**(1814)** 1. Qf7 Ke2 (1... Ke4 2. Qf6 Ke3 3. Bg4 Ke4 4. Qd4#) 2. Bd5 (2. Qf4 Ke1 3. Qe3+ Kf1 4. Bh3#) 2... Ke1 3. Bxc4 Kd1 4. Qf1#  
**(1815)** 1. Bb6 Kb4 2. Nc2+ Kc4 3. Bc7 Kc5 4. Rc3#  
**(1816)** 1. e4 Kf3 2. Nf4 g3 3. Re2 g2 4. Re3#  
**(1817)** 1. Re3 Kxg1 2. Kf3 Kf1 3. Kg3 Kg1 4. Re1#  
**(1818)** 1. Na2 Kc4 2. Nf4 Kd4 3. Nd3 Kc4 4. Nb2+ Kd4 5. c3#  
**(1819)** 1. Nh3 Kd5 2. Kb4 Ke5 3. Qc6 Kd4 4. Qe4#  
**(1820)** 1. Qd3 Kxg4 2. Qe3 Kh4 3. Kf5 Kh5 4. Qg5# (4. Qh3#)  
**(1821)** 1. Re2 d5 2. Ba6 b5 3. Kxb5 Kd3 4. Kc5#  
**(1822)** 1. Ba6 b3 2. Re2 b2 3. Kb5 Kd3 4. Kc5#  
**(1823)** 1. Re7 g5 (1... g6 2. Bg3 Kg5 3. Bf4+ Kh5 4. Rh7#) 2. Bxg5 Kxg5 3. Rh7 Kf5 4. Rh5#  
**(1824)** {a} d6-e6} 1. Ke6 f5 2. Qg3 f4 3. Qxc3 f3 4. Qe5#  
**(1825)** {A} -h3,+Kg7} 1. Kd7 c4 (1... Kd5 2. Qf4 c4 3. Qe3 c3 4. Bxe6#) 2. Kc6 c3 3. Kc5 c2 4. Qd4#  
**(1826)** 1. Kb2 e5 2. Kc2 e4 (2... Kb5 3. Qxc7 e4 4. Qb6+ Kc4 (4... Kxa4 5. Qb3#) 5. Qc5#) 3. Qg5 Kb4 4. Qd5 Kxa4 5. Qb3#  
**(1827)** 1. Be2 e3 2. Rd3 Kc4 3. Kb6 c5 4. Nc1 Kb4 5. Rb3+ Ka4 6. Bb5#  
**(1828)** 1. Nf3+ Ke2 2. Kg2 Ke3 3. Kg3 Ke2 4. Kf4 Kf1 5. Ke3 Kg2 6. Nd2 Kg1 (6... Kh2 7. Kf3 Kg1 8. Ng3 Kh2 9. Ndf1+ Kg1 10. Nh3#) 7. Kf3 Kh2 8. Ng3 Kg1 9. Ne2+ Kh2 10. Nf1#  
**(1829)** 1. Ne3 Kxe3 2. O-O-O Kf3 3. Rg1 Ke3 4. Rg3#  
**(1830)** 1. Ng3+ Kg1 2. Nh1+ Kxh1 3. Rf4 Kg1 4. Rf1#  
**(1831)** {aeie} 1. Kc6 Kf5 (1... Ke5 2. Bg4 Ke4 3. Rd6 Ke5 4. Re6#) 2. Bd3+ Ke5 3. Kd7 Kd5 4. Rg5#  
**(1832)** {aeie} 1. Nh3 Kd4 2. Nhf4 Ke5 3. Ng2 Kd4 4. Ne1 Ke5 5. Nf3#  
**(1833)** 1. Na5 Kxc5 (1... Ka4 2. Nc7 Ka3 3. Bd5 Ka4 4. Bb3+ Ka3 5. Nb5#) (1... Ka6 2. Nc7+ Ka7 3. Bb7 Kb8 4. Be5 Ka7 5. Nb5#) 2. Bc6 Kd6 3. Kf6 Kc5 4. Kf5 Kd6 5. Bb4#  
**(1834)** 1. Kd7 d5 (1... Ke5 2. Ke7 Kf5 3. Bd5 Ke5 4. Rg5#) 2. Kd6 d4 3. Kd5 d3 4. Be4#  
**(1835)** {b} f4-c6 1.Ke3} 1. Kc1 Kc3 2. Bb5 Kb3 3. Kb1 Ka3 4. Rd3#  
**(1836)** {a} -g2,+Sh3} 1. Ke6 Kf4 2. Qe5+ Kg4 3. Kf6 d4 4. Qg5#  
**(1837)** 1. Qg3 g5 2. Qf2 g4 (2... f4 3. Qe2+ Kf5 4. Qe6#) 3. Qg3 f4 4. Qd3#  
**(1838)** {aeie} 1. Kd2 Kb3 2. Qc2+ Kxa3 3. Kc3 c5 4. Qb3#  
**(1839)** 1. Qg8 Kc3 2. Kc1 Kb4 3. Qc4+ Ka3 (3... Ka5 4. Qb5#) 4. Nb5#  
**(1840)** {a} g4-g5 c) ec a) 90\* idioea ~an.nodaeec d) d5-c7,+~.i.d4} 1. Kc6 Ke6 ( 1... g3 2. Qf3 Kd4 3. Qe3+ Kc4 4. Qc3#) 2. Qf1 Ke5 3. Qf4+ Ke6 4. Qf6#  
**(1841)** {b} c5-c6} 1. Kf5 Kd5 2. Qa4 Kd4 3. Qc2 Kd5 4. Qe4#  
**(1842)** {aeie} 1. Nd1 Kc4 2. Ne3+ Kb3 3. Qc2+ Ka3 4. Nc4#

- (1843) {a} a4-a8} 1. Qf6 d6 2. Qd4+ Kb5 3. Qxd6 Ka4 4. Qa6#
- (1844) {a} ia 2 dyaea aaado 5#} 1. Nb4 g2+ 2. Kg1 e4 3. Qxg2+ Ke3 4. Qf2#
- (1845) {aeie} 1. Ne7 f2 2. Qc3 f1=N (2... e3 3. Qd4+ Kf3 4. Qg4#) 3. Nd5+ Kf5 4. Qf6#
- (1846) 1. Kc5 e5 (1... Ke5 2. Ne1 Ke4 3. Qf3+ Ke5 4. Nd3#) 2. Qf2 Kd3 3. Ne1+ Kc3 4. Qc2#
- (1847) 1. Kg4 e5 (1... Ke4 2. Qc4+ Ke5 3. Qc5+ Ke4 (3... Kf6 4. Qg5#) 4. Nf2#) 2. Kf5 e4 3. Ke6 e3 4. Qd5#
- (1848) {b} e3-h4 1.Dd8+ c) e3-e8 5# 1.Dd6} 1. Qa4 Kf3 2. Qd4 Kg3 3. Qe4 Kh2 4. Qg2# {a} auei 1988a. b) auei 1984a.}
- (1849) {aeie} 1. Nc3 a3 2. Nd5+ Ka4 3. Nc4 a2 4. Ka6 a1=Q 5. Ncb6#
- (1850) 1. d5 e5 2. Nh7 Kd7 3. Nf6+ Kc8 4. d6 e4 5. d7#
- (1851) {aeie} 1. Bxc3 a5 (1... Kb5 2. Kb3 a5 3. Bxa5 Kxa5 4. Kc4 Ka4 5. Ra6#) 2. Bxa5 Kb5 3. Kb3 Kxa5 4. Kc4 Ka4 5. Ra6#
- (1852) {b} e1-f8 6# 1.Kb2} 1. Qc3 b2 (1... b4 2. Qc5 b2 3. Kxb2 b3 4. Kc3 b2 5. Qb4#) 2. Kxb2 b4 3. Qc5 b3 4. Kc3 b2 5. Qb4#
- (1853) 1. Kd6 Kg5 (1... Ke4 2. Ke6 Kf4 3. Qg2 g5 4. Qh3 Ke4 5. Qe3#) 2. Ke6 Kf4 3. Qg2 g5 4. Qh3 g4 5. Qe3#
- (1854) 1. Kb4 e4 (1... Kd4 2. Qf3 e4 3. Qf4 Kd5 4. Qf6 e3 5. Nc3#) (1... Ke4 2. Nd2+ Kd5 3. Qf6 e4 4. Nb1 e3 5. Nc3#) 2. Kb5 Kd4 3. Qf4 Kd5 4. Qf6 e3 5. Nc3#
- (1855) 1. Nb4 c5 2. Nc6+ Kc3 3. Kxc5 Kb3 4. Nb4 Ka3 5. Qa2#
- (1856) {a} 90\* 1.Dc6} 1. Qc3 c5 2. Na7 Kd6 3. Qe5+ Kd7 4. Kf6 c4 5. Qe7#
- (1857) 1. Qb3 Ke4 (1... e4 2. Nd6 Kc5 3. Ke5 Kc6 4. Qb7+ Kc5 5. Qb5#) 2. Nc5+ Kd4 3. Ne6+ Ke4 4. Kf7 Kf5 5. Qf3#
- (1858) {a} n3-n6,+~.g5 aeie} 1. Kc4 d5+ (1... f5 2. Qd4+ Ke6 3. Qg7 d5+ 4. Kc5 f4 5. Nd4#) 2. Kc5 f5 3. Qd4+ Ke6 4. Qg7 f4 5. Nd4#
- (1859) {aeie} 1. Na2 Kd3 2. Qe4+ Kd2 3. Kf4 e5+ 4. Kf3 Kd1 5. Qe2#
- (1860) 1. Qb3 Nd3 (1... Kg4 2. Qg8+ Kh3 3. Ne4 Kh2 4. Qg3+ Kh1 5. Nf2#) 2. Qxd3 Kg4 3. Qf3+ Kh4 4. Kf5 e1=Q 5. Qg4#
- (1861) 1. Kf6 h4 2. Kg6 h3 3. Ne5+ Kh4 4. Nf4 hxg2 5. Kf5 g1=N 6. Neg6#
- (1862) 1. Kg5 d6 2. Ne2+ Kf3 3. Kf5 d5 4. Nd4+ Kg3 5. Kg5 f3 6. Nf5#
- (1863) 1. Ka3 c5 2. Ka4 Kd3 3. Kb3 c4+ 4. Kb2 c3+ 5. Kb3 c2 6. Re3#
- (1864) 1. Rh6 c6 2. Rg6 c5 3. Nd2 Kd4 4. Ne4 Kd3 5. Rg2 Kd4 6. Rd2#
- (1865) {a} g8-f7, -d5} 1. Nxe7 Kxe7 2. Kxd5 Kd8 3. Kd6 Kc8 4. Kc6 Kxb8 5. Ra1 Kc8 6. Ra8#
- (1866) 1. Rf3 f6 2. Ng7 f5 3. Ne6 f4 4. Rf1 f3 5. Rg1 f2 6. Rg5#
- (1867) 1. Ka4 c5 2. Ka5 Kb3 3. Rxc5 Ka2 (3... Ka3 4. Rb5 Ka2 5. Rb2+ Ka1 6. Nc2#) 4. Rb5 Ka3 5. Nc2+ Ka2 6. Rb2#
- (1868) {b} b5-b1 c) ec a) h4-f5,d4-d5} 1. Nf5 d3 2. Bh5 Kc4 3. Be8 d2 4. Bc6 Kd3 5. Bd5 Kc3 6. Rb3#
- (1869) {a} g4-d7} 1. Rd7 f6 (1... f5 2. Bxf5 Kxf5 3. Re7 Kg6 4. Kf4 Kh5 5. Nf8 Kh6 6. Rh7#) 2. Bh5 Ke6 3. Nf8+ Ke5 4. Bf7 f5 5. Nh7 f4 6. Rd5#
- (1870) 1. Bf7 f5 2. Be8 Kd5 3. Kxf5 Kc4 4. Bc6 Kd4 5. Bb5 Kd5 6. Rd3#
- (1871) 1. Bf5 Kxg2 2. Kxe2 Kh2 3. Kf1 g2+ 4. Rxg2+ Kh1 5. Rg3 Kh2 6. Rh3#
- (1872) 1. Bf4 d6 (1... d5 2. Kf3 Kd3 3. Ne2 d4 4. Bd6 Kd2 5. Bb4+ Kd1 6. Rc1#) 2. Kf3 e2 3. Kxe2 d5 4. Kf3 Kd3 5. Ne2 d4 6. Nc1#
- (1873) 1. Kg2 Ke4 2. Kg3+ Kf5 3. Nf4 Kg5 4. Rd5+ f5 5. Rd6 g6 6. Rxc6#
- (1874) 1. Kf2 Ke4 2. Be6 Kf4 3. Rg3 Ke4 4. Ke2 Kd4 5. Rb3 Ke4 6. Rxb4#
- (1875) {b} -b4,b3-h3 1.Bc3} 1. Kg4 d5 2. Ne6 d4 3. Nf4 d3 4. Rxd3 b3 5. Rd2 b2 6. Re2#
- (1876) 1. Qd4 Ka3 (1... b4 2. Qc5 Ka3 3. Qc2 b3 4. Qc5+ Ka4 5. Qb6 Ka3 6. Qa5#) 2. Qc3+ Ka4 3. Kxb2 b4 4. Qc5 b3 5. Kc3 b2 6. Qb4#
- (1877) 1. Kd4 c5+ 2. Kd5 c4 3. Qc3 Ka6 (3... Ka4 4. Kxc4 (4. Kc6) 4... b5+ 5. Kc5 b4 6. Qxb4#) 4. Kc6 Ka7 5. Qg7+ Ka8 6. Qb7#
- (1878) 1. Kd6 Kd4 2. Qc1 Ke4 3. Ke6 Kd4 4. Kf6 Ke4 5. Qc3 d4 6. Qf3#
- (1879) 1. Ke4 b5 2. Kd3 b4 3. cxb4+ Kxb4 4. Qb6+ Ka3 5. Kc3 Ka2 6. Qb2#
- (1880) {a} -a6} 1. Qe1 Kd3 2. Qf2 d4 3. Qe1 Kc2 4. Qe2+ Kc1 5. Kb3 d3 6. Qe1#
- (1881) 1. Qb5 Kf4 2. Kh4 d3 3. Qc5 e5 4. Qc8 Ke4 (4... e4 5. Qe6 e3 6. dxe3#) 5. Qd7 Kf4 6. Qg4#

**(1882)** 1. Bc1 Ka1 2. Kxa6 Ka2 3. Nc3+ Ka1 4. Nb3#  
**(1883)** 1. Qe5 Ka2 (1... Nc2 2. Kc3 Ka2 (2... Ka4 3. Qc5 Nb4 4. Qxb4#) 3. Kxc2 Ka3 4. Qa5#) 2. Kxb4 Kb1 3. Kb3 Kc1 4. Qe1#  
**(1884)** 1. Kd2 Kc5 2. Kc3 Kd5 3. Bc4+ Kc5 (3... Ke5 4. Re6#) 4. Ne4#  
**(1885)** 1. Kf3 f5 2. Kg2 f4 3. Kh2 f3 4. Kg1 Kg3 5. Nf5#  
**(1886)** 1. Bb5 Kf3 (1... Ke3 2. Qd1 Kf2 3. Qg4 Ke1 4. Qe2#) 2. Qh3+ Kf2 3. Qg4 Ke1 (3... Ke3 4. Qf4#) 4. Qe2#  
**(1887)** 1. Qg2 Kf4 (1... Ke3 2. Bc6 Kd3 3. Bd5 Kc3 4. Qd2#) (1... Kd5 2. Qg5+ Ke6 3. Be8 Kd6 (3... d3 4. Qe5#) 4. Qe5#) 2. Bc6 Kf5 3. Bd5 Kf6 4. Qg5# \*  
**(1888)** 1. Ka5 Kd6 (1... Kd4 2. Kb4 Ke5 3. Qf8 Kd4 4. Qc5#) 2. Qg7 e5 3. Qf7 Kc5 4. Qd5#  
**(1889)** 1. Rb1 Nc4 (1... Nd5 2. Re1+ Ne3 3. Rxe3+ Ne5 4. Rxe5#) 2. Rd1 Nce5 3. Rd5 Ke7 4. Rxe5#  
**(1890)** 1. Kb6 Kd4 (1... Kb4 2. Qd3 Ka4 3. Qc3 d4 4. Bd7#) 2. Kb5 Ke5 3. Kc5 d4 4. Qf5#  
**(1891)** 1. Bc8 Kc3 (1... Ke4 2. Qf2 Kd3 3. Bf5+ Kc3 4. Qc2#) (1... Ke3 2. Bg4 Kd3 3. Qb2 Ke3 4. Qd4#) 2. Bf5 Kb3 3. Bb1 Ka3 4. Qa2#  
**(1892)** 1. Qe6 Kf8 (1... Kd8 2. Qc6 a4 3. a3 e6 4. Bf6#) 2. Qg6 a4 3. a3 e6 4. Bd6#  
**(1893)** 1. Qf3 Ke5 (1... d5 2. Qf4 d4 3. Bd3 Kf6 (3... Kd5 4. Kd7 Kc5 5. Qd6#) 4. Qxf5+ Kg7 5. Qf8#) 2. Ke7 Kd4 3. Kxd6 Kc4 4. Qb3+ Kd4 5. Qd3#  
**(1894)** 1. Qf7 Kd4 (1... g6 2. Qf6+ Kd5 3. Bd3 g5 4. Qd6#) 2. Qf5 Kc4 3. Bc2 g5 4. Qc5#  
**(1895)** 1. Qh1 Ke2 (1... Kd2 2. Nc3 e2 3. Qe4 e1=Q 4. Qd4#) 2. Qg2+ Ke1 3. Nc3 e2 4. Qxe2#  
**(1896)** 1. Ke4 Kg8 (1... Kh6 2. Kf5 Kh7 3. Rh5+ Kg8 4. Rh8+ Kf7 5. Rf8#) 2. Re5 Kf7 3. Kf5 Kg8 4. Re8+ Kf7 5. Rf8#  
**(1897)** 1. Nxe4 Ke3 (1... c5 2. Bf5 Kc4 3. Qc3+ Kd5 (3... Kb5 4. Bd7#) 4. Qxc5#) (1... Kc4 2. Qc3+ Kd5 3. Bf5 c5 4. Qxc5#) 2. Qd2+ Kf3 3. Bf5 c5 4. Qf2#  
**(1898)** 1. Kc7 Ka2 (1... c3 2. Bf7+ Kb4 3. Kb6 a3 4. Qf4#) (1... a3 2. Bd1+ Ka2 3. Bc2 c3 4. Qb1#) 2. Bd1 a3 3. Bc2 c3 4. Qb1#  
**(1899)** 1. Kg7 e5 (1... Ke3 2. Ne5 Kf4 3. Kf6 Ke3 4. Qf3#) 2. Kf6 e4 3. Ne5 Ke3 4. Qd2#  
**(1900)** 1. Qb3 Kd4 (1... Kf4 2. Qd3 Ke5 (2... Kg4 3. Bc7 Kh4 4. Qg3#) 3. Bc7+ Ke6 4. Qd6#) (1... Ke5 2. Qc4 Kd6 3. Kf6 Kd7 4. Qe6#) 2. Kf5 Kc5 3. Ke5 Kc6 4. Qd5#  
**(1901)** 1. Qb3 Kd4 (1... Ke5 2. Qc4 Kd6 3. Bf4+ Kd7 4. Qc7#) 2. Ke6 Kc5 3. Be3+ Kc6 4. Qb6#  
**(1902)** 1. Ke6 Kd8 2. Kd6 Ke8 3. Ne5 g5 4. Ra8#  
**(1903)** 1. g4 h6 (1... h5 2. g5 h4 3. Kg4 h3 4. g6 h2 5. g7#) 2. Kh2 h5 3. g5 h4 4. g6 h3 5. g7#  
**(1904)** 1. Bd8 Kd3 (1... Kf4 2. Re2 Kg3 3. Bg5 Kh3 4. Bf4 Kh4 5. Rh2#) 2. Nc4 Kc3 3. Ba5+ Kb3 4. Rb2+ Ka4 5. Rb4#  
**(1905)** {b}h5-a2 c)=b)Ka2 d)=b)+a.i.a2} 1. Nf5 Kf1 2. Nh4 Ke1 3. g5 Kf1 4. Be2+ Ke1 5. Nf3#  
**(1906)** 1. Qe2 e4 (1... Kg4 2. Qxe5 Kh5 3. Qd4 Kh6 4. Qh8#) 2. Qxe4+ Kg3 3. Qd4 Kg2 4. Qg1#  
**(1907)** 1. Kc4 Ka6 2. Rc7 Kb6 3. Nb5 Ka5 4. Rc6 Ka4 5. Ra6#  
**(1908)** 1. Ne3 Kf4 (1... Kd4 2. Kf3 Kd3 3. Ra6 Kd4 4. Rxe6 Kd3 5. Rd6#) 2. Nc3 Kg3 3. Rh5 Kf4 4. Kf2 e5 5. Rf5#  
**(1909)** 1. Nhf8 Kg5 2. Ng6 e5 3. Nf6 e4 4. Rh5#  
**(1910)** {aeie} 1. Kf6 d5 (1... Ke4 2. Qd2 d5 3. Qd3+ Kf4 4. Qf3#) (1... Kd5 2. Qc3 Ke4 3. Qd3+ Kf4 4. Qf3#) 2. Kf5 d6 3. Kg5 Ke4 4. Qf4# {a} -d7}  
**(1911)** 1. Na3 Kb6 2. Rb5+ Kc6 3. Kd8 d5 4. exd5+ Kd6 5. Nc4#  
**(1912)** 1. Re2 f5 2. Ng3 Kxg3 3. Kxf5 Kh3 (3... Kh4 4. Re3 Kxh5 5. Rh3#) 4. Kf4 Kh4 5. Rh2#  
**(1913)** {a} -a6 1.Dd2} 1. Qe3 c3 2. Qe8 Kb4 3. Qc6 Ka5 (3... Ka4 4. Kxc3 Ka5 5. Qa8#) 4. Kb3 Ka6 (4... b4 5. Qa4#) 5. Qa8#  
**(1914)** 1. Nd5 Bxb6 2. Bxb6 Kb8 3. Ne7 Ka8 4. Kg4 Kb8 5. Kf5 Ka8 6. Ke6 Kb8 7. Kd7 Ka8 8. Nc8 Kb8 9. Ba7+ Ka8 10. Kc7 b5 11. Bb8 b4 12. Nb6#  
**(1915)** {b}d6-b4} 1. Rf3 Ke8 (1... Kc8 2. Rf7 Kb8 3. Nxd6 Ka8 4. Rf8#) 2. Bc7 Ke7 3. Nxd6 Kd7 4. Rf7#  
**(1916)** {b} e3 <-->d2} 1. Ne4 Kf1 2. Nf4 Kg1 3. Rh3 Kf1 4. Rh1#  
**(1917)** 1. Nb3 c5 (1... Kc4 2. Nd2+ Kb4 3. Qb3+ Ka5 (3... Kc5 4. Qc4#) 4. Nc4#) 2. Nd2 c4 3. Qe4+ ({aeoaeue} 3. Kb6 c3 4. Qe4#) 3... Kc5 4. Qxc4#  
**(1918)** 1. Kc4 bxc2 2. Qb7+ Kc1 3. Kc3 Kd1 4. Qh1+ Ke2 5. Qg2+ Ke1 6. Kxc2 e2 7. Qg1#  
**(1919)** 1. Bf2 b5 2. Kc5 Kxc3 3. Be1+ Kb3 4. Bb4 Ka4 5. Bc2#

**(1920)** 1. Rh3 Qxh3+ 2. Kf2+ Qf1+ 3. Qxf1+ Kh2 4. Qg2#  
**(1921)** 1. Ra2 Ke1 (1... Kc1 2. Nd2 Kd1 3. Nb3 Ke1 4. Kg2 Kd1 5. Kf3 Ke1 6. Ra1#) 2. Kg2 Kd1 3. Kf3 Kc1 4. Nd2 Kd1 5. Nb3 Ke1 6. Ra1#  
**(1922)** 1. Nb4 Kc1 (1... Ke1 2. Nd3+ Kf1 3. Bh3+ Kg1 4. Nf3+ Kh1 5. Nf2#) 2. Bg4 Kb1 3. Bf3 Kc1 4. Nb3+ Kb1 5. Be4#  
**(1923)** 1. Rb8 Kf4 (1... f5 2. Re8+ Kf4 3. Qe3+ Kg4 4. Rg8+ Kh4 5. Qh6#) (1... a5 2. Re8+ (2. Rb5+ Ke6 3. Qd5+ Ke7 4. Rb7+ Ke8 5. Qg8#) 2... Kf4 3. Qf1+ Kg3 4. Rg8+ Kh2 5. Qg2#) 2. Qe2 a5 (2... Kg3 3. Rg8+ Kf4 4. Rg4+ Kf5 5. Qe4#) 3. Rg8 f5 4. Kd2 a3 5. Qe3#  
**(1924)** 1. Qg8 b6+ (1... b5 2. Qxa8 b4 3. Qc6+ Ka5 4. Qb5#) 2. Kc6 Ka5 3. Qb3 a6 4. Qa3#  
**(1925)** 1. Nd5 Ka2 2. Kc2 Ka1 3. Nb4 h6 4. Kc1 h5 5. Nc2+ Ka2 6. Nd4 Ka1 7. Kc2 Ka2 8. Ne2 Ka1 9. Nc1 a2 10. Nb3#  
**(1926)** 1. Kc4 Kb2 2. Kd3 Kc1 3. Ke2 Kc2 4. Nb5 Kc1 5. Nd4 Kb2 6. Kd2 Kxa2 7. Kc1 Ka1 8. Kc2 Ka2 9. Ne2 Ka1 10. Nc1 a2 11. Nb3#  
**(1927)** 1. Kg3 h5 2. Kh4 Ka8 3. Bg1 Kb8 4. Bh2+ Ka8 5. Kg5 h4 6. Kf6 h3 7. Bb5 Kb7 8. Ke7 Ka8 (8... Kxc8 9. Ba6#) 9. Bc6#  
**(1928)** 1. Qf7 d5 (1... Kd6 2. Qf6+ Kc7 3. Nd5+ Kb7 4. Qxb6+ Ka8 5. Nc7#) 2. Nd3+ Kd6 3. Kd4 Kc6 4. Ne5+ Kd6 5. Qd7#  
**(1929)** 1. Kb6 h5 2. Kc5 h4 3. Kd4 h3 4. Ke3 h2 5. Nxb2 Kxb2 6. Kf2 Kh1 7. a4 Kh2 8. a5 Kh1 9. a6 Kh2 10. a7 Kh1 11. a8=R Kh2 12. Rh8#  
**(1930)** {b} d6-f6 c) e4-d1 } 1. Nd2 Kd4 2. Nb1 Kd5 3. Na3 Kd4 4. Nb5+ Kd5 5. e4#  
**(1931)** 1. Qb8 a4 2. Qb7+ Ka5 3. Ka7 a3 4. Qb6+ Ka4 5. Ka6 a2 6. Qb5+ Ka3 7. Ka5 a1=Q 8. Qa4#  
**(1932)** {aeie} 1. Kd1 d3 2. Bc1 Ka1 3. Ke1 Ka2 4. Nc3+ Ka1 5. Nb3#  
**(1933)** 1. Qd5 Kg4 (1... Kg3 2. Kxf5 g6+ 3. Kg5 Kh3 4. Qf3#) 2. Qd3 Kf4 3. Bh2+ Kg4 4. Qg3#  
**(1934)** 1. Kd4 g6 (1... g5 2. Nd2 g4 3. Ne4 g3 4. fxg3#) 2. Kd5 g5 3. Nd4 g4 4. Ne6#  
**(1935)** {a} d4-d3 } 1. Bd1 d3 2. Bg4 Ka4 3. Kc5 Ka5 4. Nc4+ Ka4 5. Bd1#  
**(1936)** {a} b5-c4 } 1. Ka4 Kc5 2. Nf3 Kd6 (2... Kb6 3. Kb4 Ka6 4. Kc5 Ka5 5. Ra7#) 3. Ra7 Kc5 4. Ra6 Kc4 5. Rc6#  
**(1937)** 1. Kxf4 Kh5 2. e7 Kg6 (2... Kh4 3. e8=Q Kh3 4. Qe2 Kh4 5. Qh2#) 3. e8=Q+ Kh7 4. Qf7+ Kh8 5. Qg7#  
**(1938)** 1. Qe2+ Kf5 2. Kd6 Kg5 3. Qg4+ Kf6 4. Qg6#  
**(1939)** 1. Rd7 Bf6 (1... Bb4 2. Rb3 Bd6 3. Kxd6 Kf8 4. Rb8#) (1... Bd8 2. Rxd8+ (2. Rg7 Be7 3. Rxe7+ Kd8 4. Rf8#) 2... Kxd8 3. Rc3 Ke8 4. Rc8#) 2. Ra3 Bd8 3. Ra8 Kf8 4. Raxd8#  
**(1940)** 1. Rg3 Bg2 (1... Ng5 2. Re5+ Kg6 3. Rextg5+ Kh6 4. Nf6 Be4 (4... Bf3 5. Rg6#) 5. Rh5#) 2. Re6 Bh3 3. Rf6+ Ke4 4. Rxf3 Bg2 5. Rf4#  
**(1941)** 1. Nh8 Ke5 2. Nf7+ Ke4 3. Nxb5+ Ke5 4. Bf4#  
**(1942)** 1. Ra1 Ke2 (1... Kf2 2. Ke4 f3 3. Rgg1 Ke2 4. Ra2#) 2. Rgg1 Kf3 3. Kd3 Kf2 4. Rad1  
**(1943)** 1. Rc4 Kb5 2. Rc1 Ka5 (2... Kb4 3. Rb6+ Ka3 4. Ra1#) (2... Ka4 3. Rb6 Ka5 4. Ra1#) 3. Rb6 (3. Rb1 Ka4 4. Ra6#) 3... Ka4 4. Ra1#  
**(1944)** 1. f4 Kd5 2. Re5+ Kd6 3. Re8 Kd5 4. Be5 d6 5. f5 dxe5 6. Rd8#  
**(1945)** {aeie} 1. Qd2 b4 2. Qd7+ Ka5 3. Qb7 Ka4 4. Qa6#  
**(1946)** 1. Ne5 d5 (1... Kd6 2. Kxd4 Ke6 3. Qxd7+ Kf6 4. Qf7#) 2. Qa6 Kb4 3. Kc2 d3+ 4. Nxd3#  
**(1947)** {a} 90\* 1.Be4 } 1. Kf3 c5 2. Nd5 Kc4 3. Ne3+ Kd3 4. Rb1 c4 5. Rd1#  
**(1948)** 1. Ra5 Ke3 (1... f6 2. Kg4 f5+ (2... Ke3 3. Ra2 f5+ 4. Kg3 Ke4 5. Re2#) 3. Kg3 Ke3 4. Ra2 Ke4 5. Re2#) 2. Ra2 Ke4 3. Kg4 f5+ 4. Kg3 Ke3 5. Re2# \*  
**(1949)** 1. Bd8 f4 2. Nh4 f3 3. Ng6+ Kd6 4. Kd4 f2 5. Ne7 f1=Q 6. Nc8#  
**(1950)** 1. Bxg6 Kxg6 2. Ke7 Kh7 3. f5 Kh6 4. f6 Kh7 5. f7 Kh6 6. f8=Q+ Kg6 7. Qg7#  
**(1951)** 1. Ke3 a5 (1... a6 2. Kd2 a5 3. Kc1 a4 4. Qb2#) 2. Kd4 a4 3. c4 Kb4 4. Qc3#  
**(1952)** {a} +~.i.a5 n) ec a) a5-a6 e ia 1 dyae aidaai } 1. Qc8 Ke4 2. Qc5 Kf4 3. Qg5+ Ke4 4. Qe5#  
**(1953)** {a}c5-h5 } 1. c6 Kh2 2. Rh4+ Kg1 3. c7 Kf2 4. Rf4+ Kg1 5. c8=Q Kh1 6. Rh4+ Kg1 7. Qc5#  
**(1954)** 1. Nd8 Kxf8 (1... Kxd8 2. Bd6 Kc8 3. Rb1 Kd8 4. Rb8#) 2. Bf6 Kg8 3. Rh1 Kf8 4. Rh8#  
**(1955)** {b}a5-f5 } 1. Rh2 Kb3 (1... Kc3 2. Kc5 Kb3 3. Nd4+ Ka3 4. Ra2#) 2. Kb5 Ka3 3. Kc4 Ka4 4. Ra2#  
**(1956)** {aeie} 1. Qe7 b5 2. Ne4 Kc6 3. Nc5 Kd5 4. Qe6+ Kd4 5. Qe4#  
**(1957)** {iaa.daoaiea} 1. Ndf8 d5 2. c8=Q Kd6 3. Qc7#

(1958) \*

(1959) 1. Ba2 Ka4 2. Nc4 Kb5 3. Nd2 Ka4 4. Nb1 Kb5 5. Nc3#

(1960) 1. Ke2 Kxg2 2. Nf1 Kg1 3. Kf3 Kxf1 4. Rh1#

(1961) 1. Ne2 Kd5 (1... Kf5 2. Nf4 Kg4 3. Rg6+ Kf5 4. Rg5#) 2. Nd4 Kc4 3. Rc6+ Kd5 4. Rc5#

(1962) 1. Qc2 d5 (1... Kd5 2. Ne3+ Kd4 3. Kf4 d5 4. Nf5#) 2. Nf2 Ke3 3. Nd1+ Kd4 4. Qc3#

(1963) 1. Nf5 Kxf5 2. Kf3 Kg5 3. g4 Kh4 4. Rg6 Kh3 5. Rh6#

(1964) 1. Rb2 Kc4 (1... Kd4 2. Kf4 c5 3. Rb3 c4 (3... Kc4 4. Qd3#) 4. Qa7#) (1... d4 2. Qc2+ Kd5 3. Qb3+ Kc5 (3... Ke5 4. Re2#) 4. Rc2#) 2. Qh3 c5 3. Qe3 d4 4. Qb3#

(1965) 1. Qxh4+ Kd2 2. Qxd4+ Ke1 3. Qf6 Kd2 4. Qc3#

(1966) 1. Qe1 Kg5 2. Qc1+ Kf5 3. Qe3 Bg7 4. Qe4+ Kg5 5. Qg4+ Kh6 6. Qh4#

(1967) 1. Bb2 Nxb2 2. Qa1+ Ra3 3. Qxb2 Rb3 4. Qd4+ b4 5. Qd1 Ka5 6. Qd8+ Ka6 (6... Ka4 7. Qa8#) 7. Qb6# (7. Qa8#)

(1968) 1. Rf3 h5 (1... b3 2. Rxb3+ Ka6 3. Kc6 Ka5 4. Ra7#) (1... Ka6 2. Kc6 b3 3. Rxb3 Ka5 4. Ra7#) (1... Ka5 2. Kc6 b3 3. R3f4 Ka6 4. Ra4#) (1... Ka4 2. Kc4 b5+ 3. Kc5 b3 4. Ra7#) 2. Ra7 h4 3. Rh3 b3 4. Rxb3#

(1969) 1. Rh4 Bf8+ (1... Ke1 2. Rh2 Nc4+ (2... Nb1+ 3. Qxb1+ Bc1+ 4. Qxc1#) 3. Ka2 Nb2 4. Qe2#) 2. Ka2 Ke1 3. Rh2 Bg7 4. Qe2#

(1970) 1. Ke2 Kxh2 (1... Kg2 2. Bf4 Kxh3 3. Kf3 Kh4 4. Rh2#) 2. Kf2 Kh1 (2... Kxh3 3. Ra4 Kh2 4. Rh4#) 3. Kg3 Kg1 4. Ra1#

(1971) {aeie} 1. Qd3 f4 (1... f6 2. Qc4 f4 3. Qc5+ Ke4 4. Kxf6 f3 5. Qe5#) (1... Kf4 2. Kf6 Kg4 3. Qf3+ Kh4 4. Kxf5 f6 5. Qg4#) 2. Kxf7 f3 3. e3 f2 4. Qd4+ Kf5 5. Qf4#

(1972) 1. Bg5 Kxg3 2. Be2 Kxh3 3. Kf2 Kh2 4. Bf1 Kh1 5. Bg2+ Kh2 6. Bf4#

(1973) 1. f4 Kxe6 (1... e4 2. Rh2 Kg6 (2... Kxe6 3. Rhd2 e3 4. R2d6#) 3. Rdh7 Kf6 4. R2h6#) 2. Red2 exf4 3. Kxf4 Kf6 4. R2d6#

(1974) 1. Bd1 b6+ 2. Ka6 Kb4 3. Qc2 Ka3 4. Qb3#

(1975) 1. Nf4 Kd6 (1... Kb6 2. Ne6 Kb7 3. Nd7 Kc8 4. Qc6#) 2. Nd5 Ke5 3. Qb4 Ke6 4. Qe7#

(1976) 1. Qd8+ Kg4 (1... Kh5 2. Qg8 Kh4 3. f4 Kh5 4. Qg5#) 2. Qf6 Kh5 3. f4 Kg4 4. Qg5#

(1977) 1. Kb6 Kb8 2. Nd6 Ka8 3. Nxb7 Kb8 4. Nd6 Ka8 5. Kxc6 Ka7 6. Kb5 Ka8 7. Ka6 Kb8 8. Kb6 Ka8 9. c6 Kb8 10. c7+ Ka8 11. c8=Q#

(1978) 1. Kd4 Kd6 2. g6 Kd7 3. Ne8 Kxe6 (3... Kxe8 4. Bc6#) 4. Bc8#

(1979) 1. Kd3 Kb5 (1... b6 2. Na3 b5 3. Bc5 b4 4. Rxa7#) (1... b5 2. Bc5 bxc4+ 3. Kxc4 Ka5 4. Rxa7#) 2. Rc5+ Ka4 3. Ra5+ Kb3 4. Ra3#

(1980) 1. Ba6 Ke3 (1... Kf3 2. Bf1 Ke3 3. Bg2 Ke2 (3... Kf4 4. Qg5#) 4. Qd2#) (1... Kg4 2. Qg5+ Kh3 3. Qg3#) 2. Bd3 Kf3 3. Qg5 d5 4. Qg3#

(1981) 1. Kg3 c6 (1... Kf5 2. Kf3 Ke5 3. Rc6 ({aeoaeue} 3. Rxc7 Kd4 4. Bf6#) 3... Kf5 4. Rc5#) 2. Kg4 c5 3. Kf3 Kf5 4. Rxc5#

(1982) 1. Ke2 h5 (1... h6 2. Kf2 h5 3. Ne3 h4 4. Bg2+ Kh2 5. Ng4# (5. Nf1#)) 2. Ke3 h4 3. Kf4 hxg3 4. Kg5 g2 5. Bg4#

(1983) 1. Nxf3 Kxf3 (1... Kg4 2. Kf2 Kf5 3. Rh6 Ke4 4. Ne3 Kf4 5. Rh4#) 2. Rh4 Kg3 3. Rf4 Kh2 4. Kf2 Kh3 5. Rh4#

(1984) 1. Rg3 Ne3 2. Nac1 Kb4 3. Rxe3 Ka4 4. Na2 Ka5 5. Ra3#

(1985) 1. Nb4 Kb6 2. Kd6 Ka7 3. Kc7 Ka8 4. a4 Ka7 5. Nb5+ Ka8 6. Nd5 b6 7. Nxb6#

(1986) 1. Nc5 Kf6 2. Kd6 Kf5 3. Ke7 Ke5 4. Rg5#

(1987) 1. Be1 Ba5 2. b4 Bxb4 3. Bg8 Kxg8 4. Bxb4 Kh8 5. Kf7 Kh7 6. Bf8 Kh8 7. Bg7+ Kh7 8. Ng5#

(1988) 1. c7 Bxc7 2. bxc7 Ka7 3. Kc6 Kxa6 4. c8=Q+ Ka5 5. Qg4 Ka6 6. Qa4#

(1989) 1. Qc6 Ka3 2. Qc2 b3 3. Qc5+ Ka4 4. Qb6 Ka3 5. Qa5#

(1990) 1. Qd3 e2 2. Kh1 Kf1 3. Qc4 Kf2 4. Qf4+ Ke1 5. Qd4 Kf1 6. Qg1#

(1991) 1. Kb7 Kd6 (1... Kb5 2. Bd4 Ka5 3. Bb6+ Kb5 4. Kc7 Ka6 5. Bc4#) 2. c4 Kd7 3. Ba4+ Kd6 4. Bb5 Kc5 5. Be7#

(1992) 1. Ka2 d2 2. Kb3 d1=Q+ 3. Kc3 Qe2 4. Qg1+ Qd1 5. Qe3+ Kb1 6. Qb6+ Qb3+ 7. Qxb3+ Ka1 8. Qb2#

(1993) 1. g5 Kg8 (1... Ke8 2. Qc7 Kf8 3. f6 Ke8 4. Qe7#) (1... Kf8 2. Qc7 Kg8 3. g6 Kf8 4. Qf7#) 2. Qc7 Kh8 3. f6 Kg8 4. Qg7#

- (1994)** 1. Rhg1 c1=Q+ (1... Kf3 2. Kd3 c1=Q 3. Raxc1 Kf2 4. Rcf1#) 2. Raxc1 Kf4 (2... Kf5 3. Kd5 Kf4 4. Rcf1#) 3. Rcf1+ Ke4 4. Rg4#
- (1995)** 1. Ba6+ Kxa8 (1... Kb6 2. Kd6 f2 3. Nxf2 Ka5 4. Kc5 Ka4 5. Bc4#) 2. Kc7 Ka7 3. Bb7 f2 4. Ne5 f1=Q 5. Nc6#
- (1996)** 1. Bc3 c5 (1... Kg3 2. Rf5 Kh3 3. Be1 g3 4. Rf4 c5 5. Rc4 g2 6. Rxh4#) 2. Be1 c4 3. Rc5 c3 4. Rxc3+ g3 5. Rc4 g2 6. Rxh4#
- (1997)** 1. Ke3 Kd1 2. Qd6+ Kc1 3. Qb4 Kd1 4. Qa4 Kc1 5. Qb5 Kd1 6. Qd5+ Kc1 7. Qb7 Kd1 8. Qh1#
- (1998)** 1. Ng4 Qb8+ 2. Re5 Qxe5+ 3. Nfxe5 Kg1 4. Nf3+ Kf1 (4... Kh1 5. Nf2#) 5. Bd3#
- (1999)** 1. Kd1 e3 (1... g4 2. Nxf4 e3 3. Nh6 e2+ 4. Ke1 Ke4 5. Kxe2 Kf4 6. Qe3#) 2. Nf3 e2+ 3. Ke1 g4 (3... Ke4 4. Kxe2 Kf4 5. Qxg5+ Ke4 6. Qe5#) 4. Nd2 g3 5. Qc4+ Ke3 6. Qe4#
- (2000)** 1. Rb2 Ke4 2. Kc4 d5+ 3. Kc3 Ke3 4. Re2#