

Rozsáhlá sbírka šachových problémů (mnohotažek)

Strmilovská zastavení bohyně Caissy

11 .díl

diagramy 2001-2200

Trenérské rekviem

„Kdepak jste, dětičky,
veselá kůzlátka?“
Odešly, šach pro ně
neměl dost pozlátka.

„Haničko, Jaroušku,
šach se vám přejedl?
Ni trenér zkušený,
že s tím nic nesvedl?“

„Šalba vám zatměla
mozečky tupoučké!
Bez šachu budete
o to víc hloupoučké!“

„Pro šach tu zůstaly
po vás jen pomníčky
jak v řadě sedmé se
černají pinčlícci.“

<http://www.strmilov.cz/>

Chess diagrams

2001

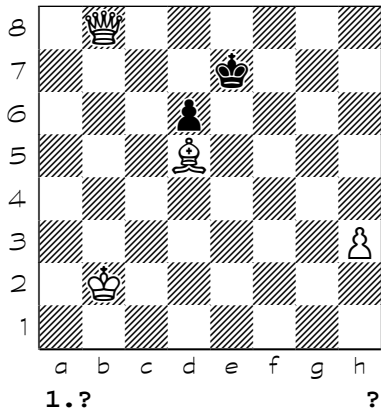

2002

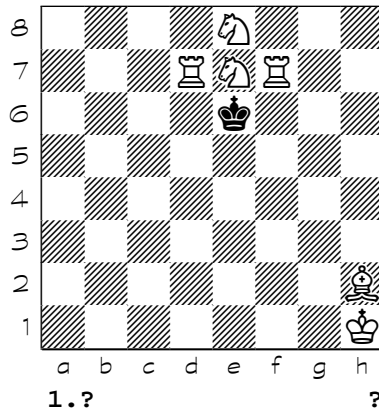

2003

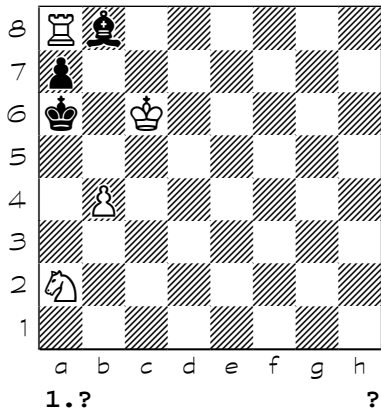

2004

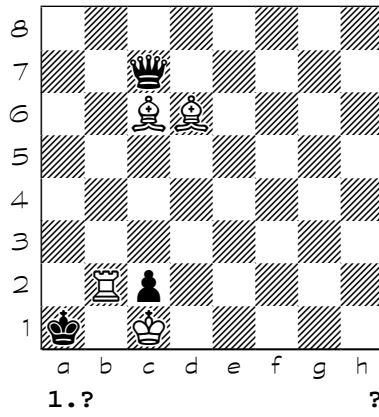

2005

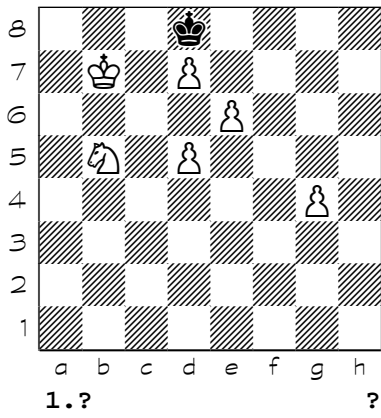

2006

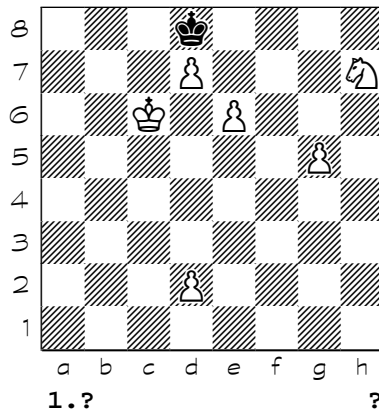

2007

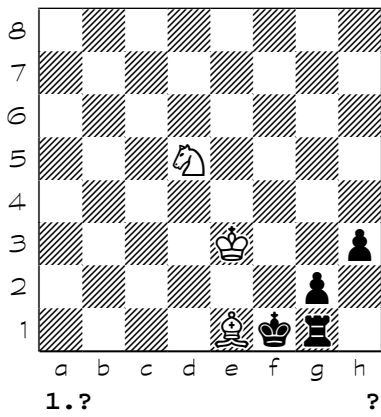

2008

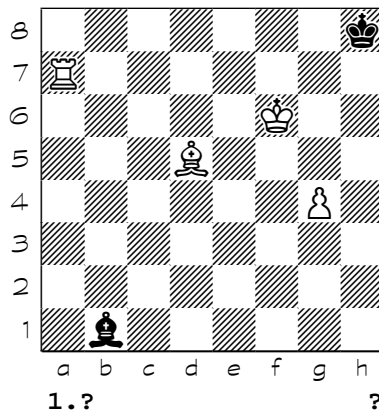

Chess diagrams

2009

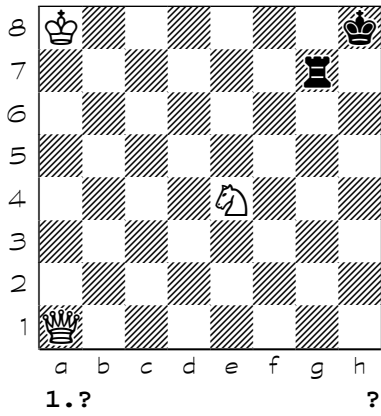

2010

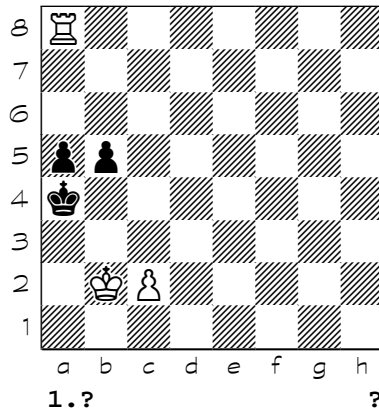

2011

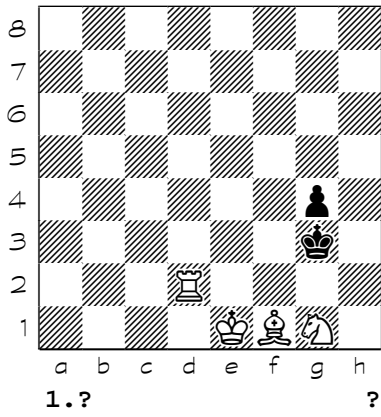

2012

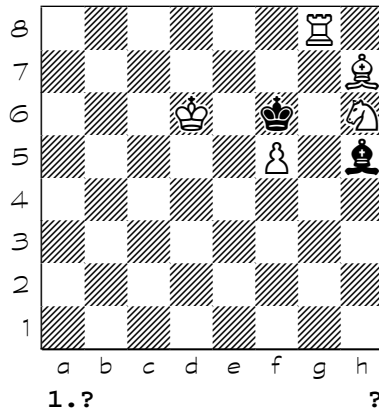

2013

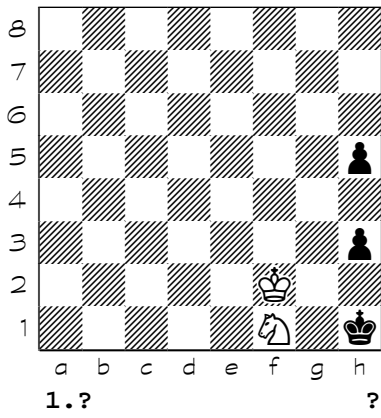

2014

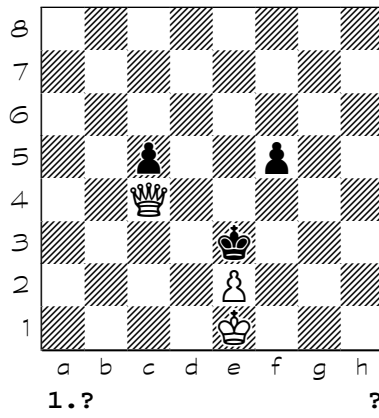

2015

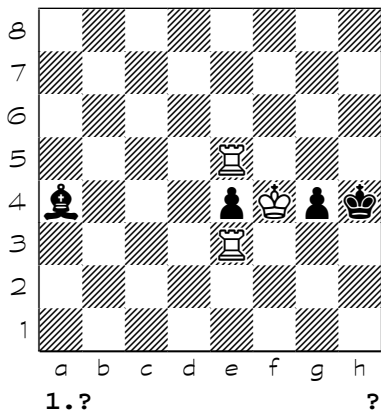

2016

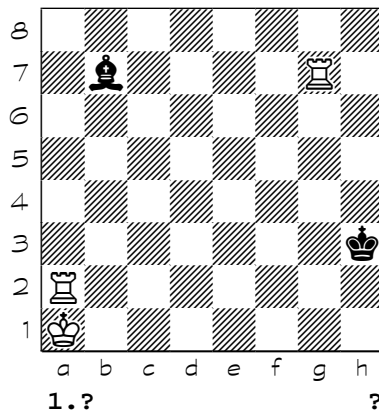

Chess diagrams

2017

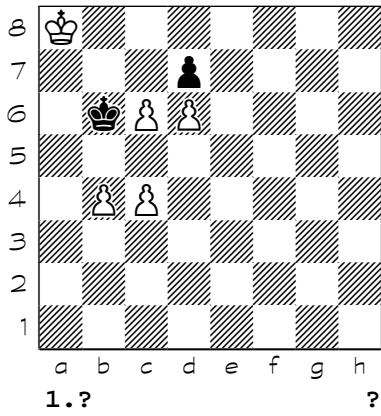

2018

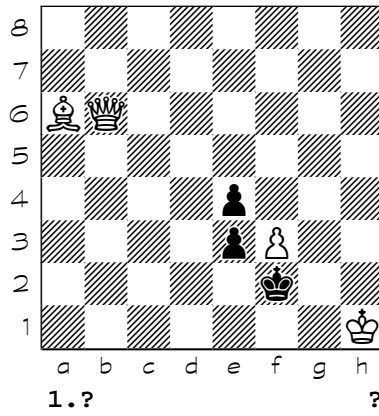

2019

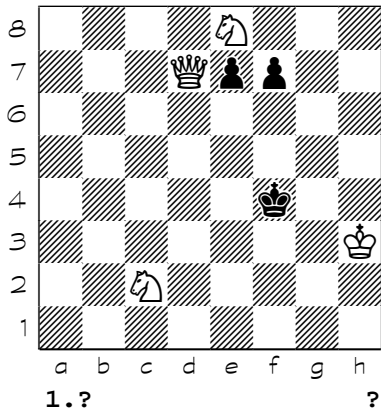

2020

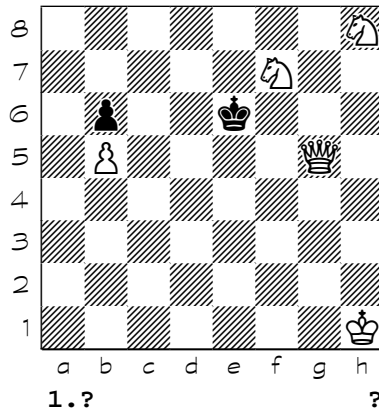

2021

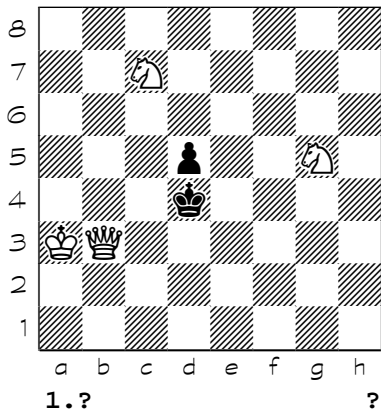

2022

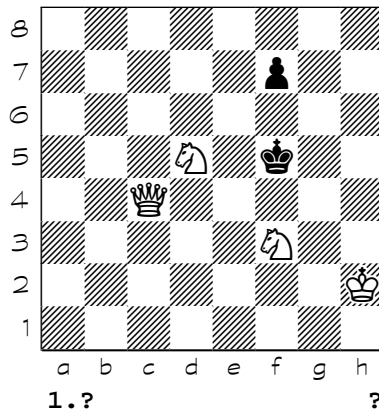

2023

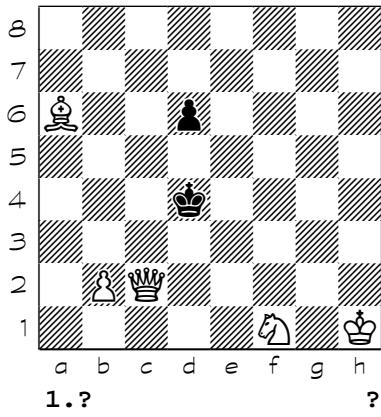

2024

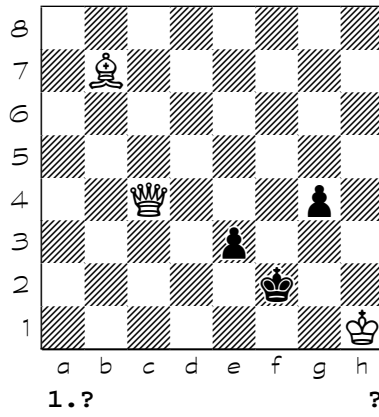

Chess diagrams

2025

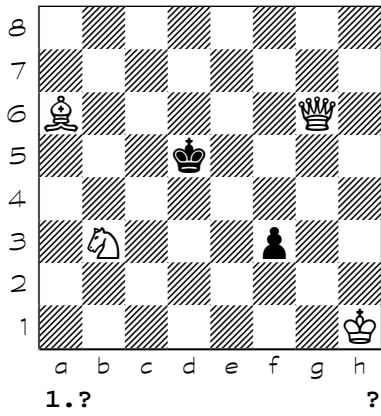

2026

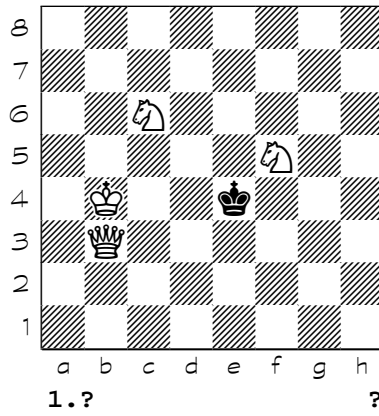

2027

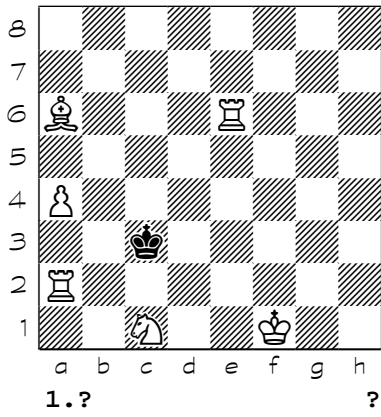

2028

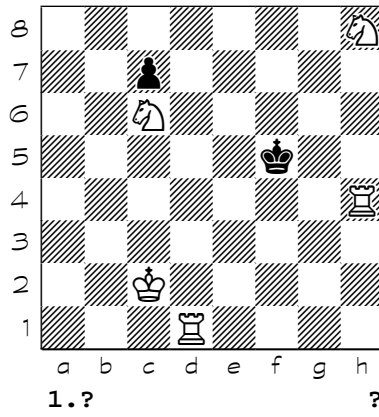

2029

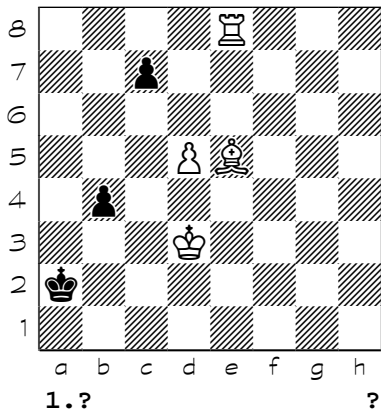

2030

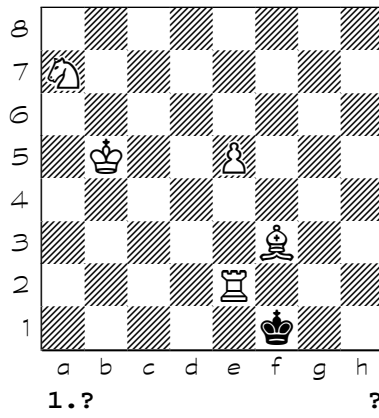

2031

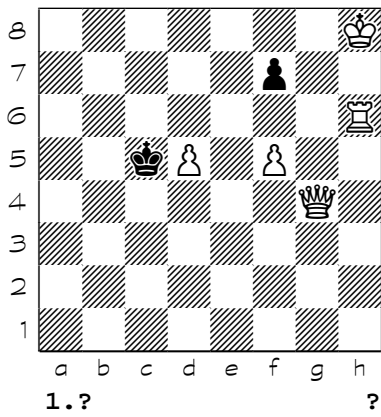

2032

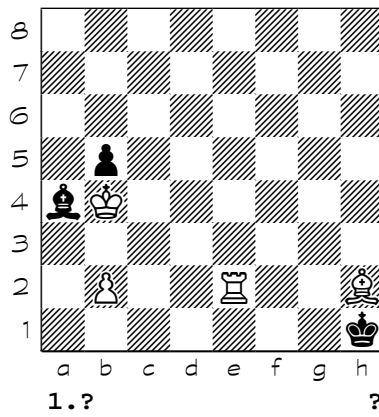

Chess diagrams

2033

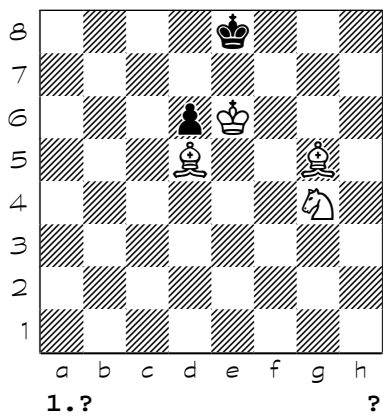

2034

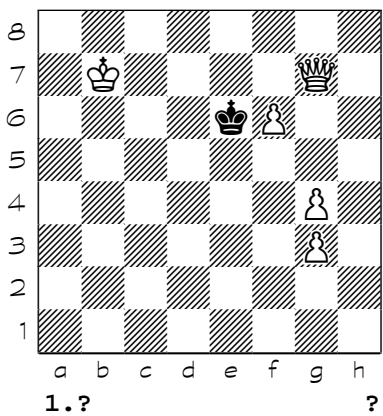

2035

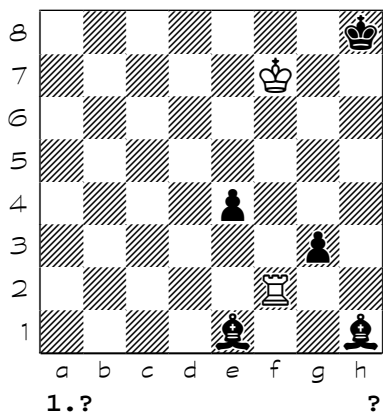

2036

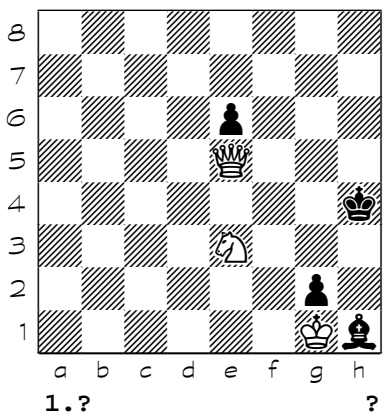

2037

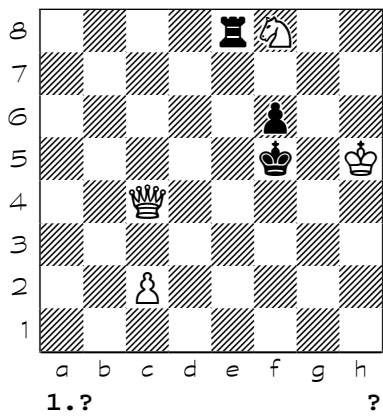

2038

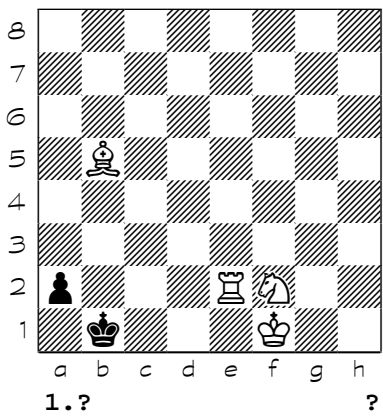

2039

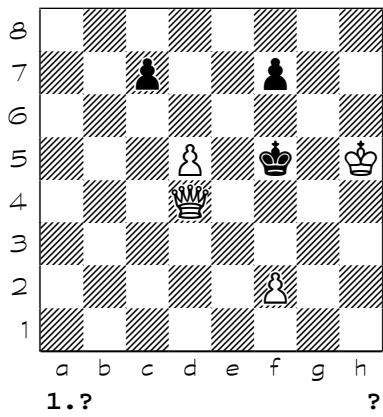

2040

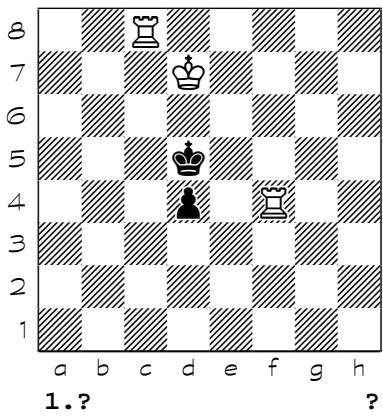

Chess diagrams

2041

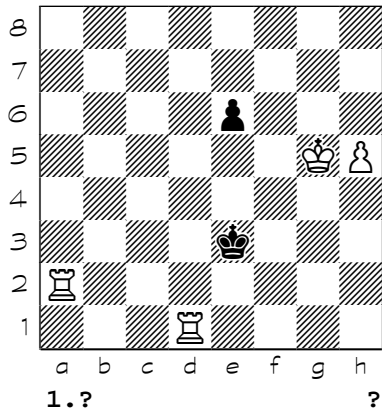

2042

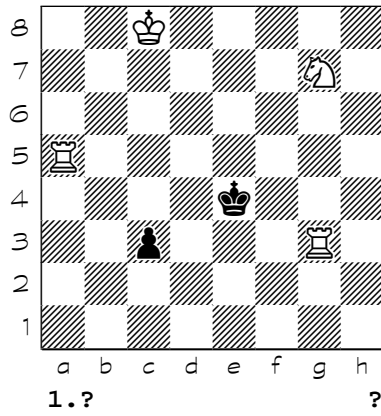

2043

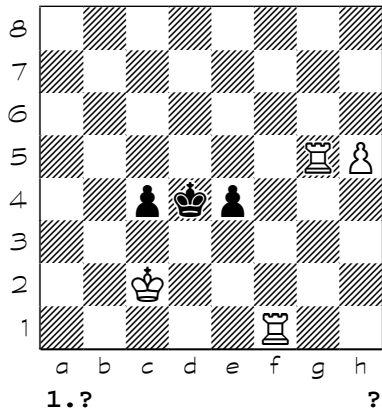

2044

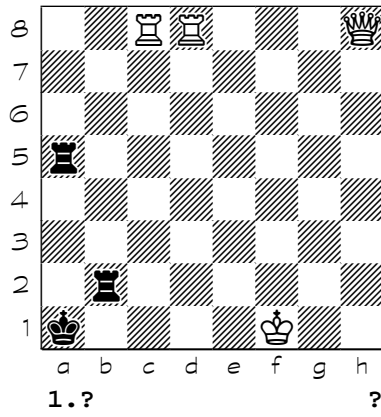

2045

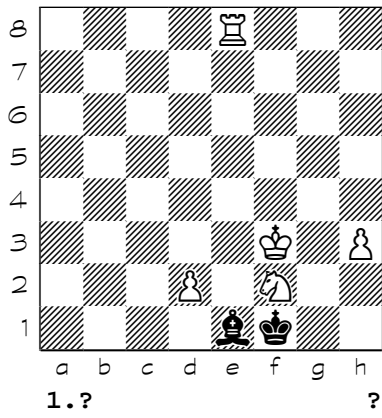

2046

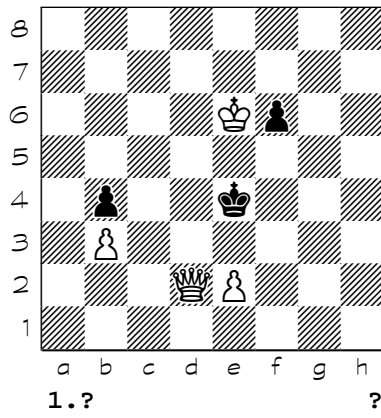

2047

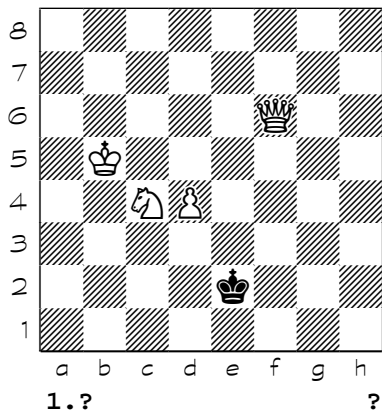

2048

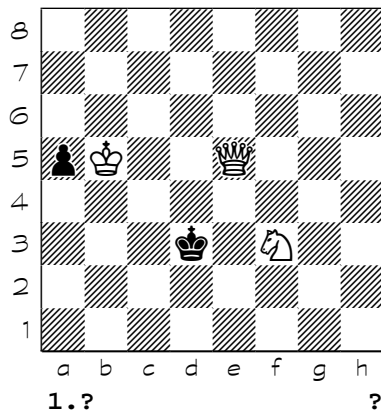

Chess diagrams

2049

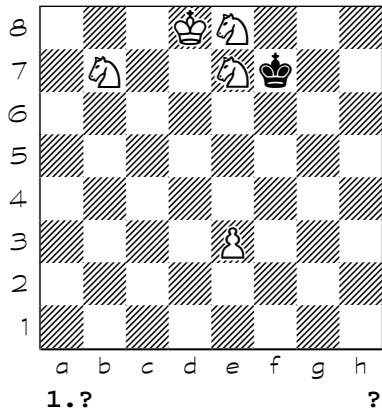

2050

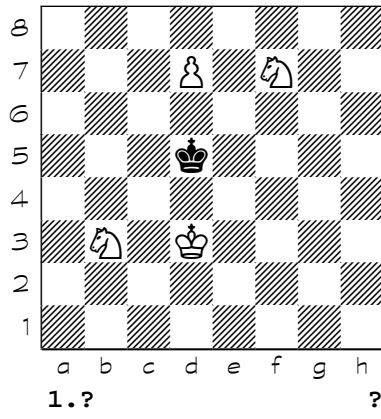

2051

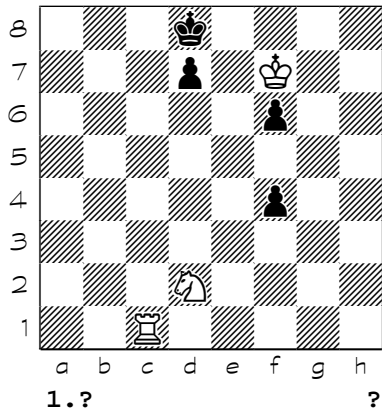

2052

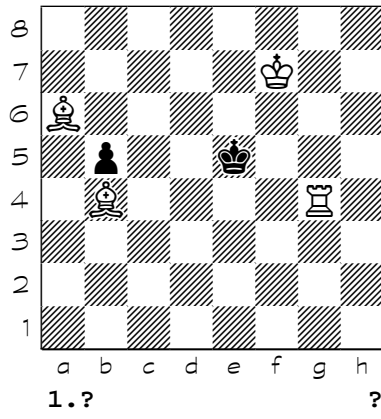

2053

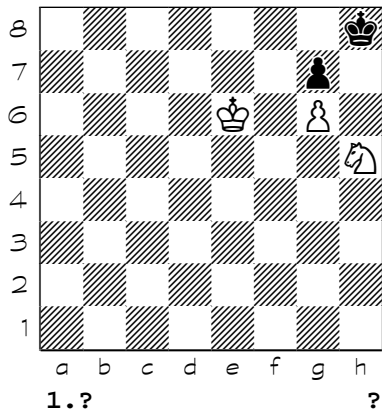

2054

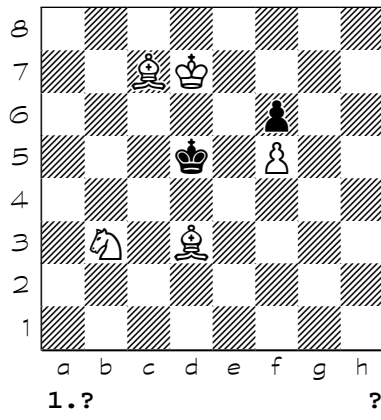

2055

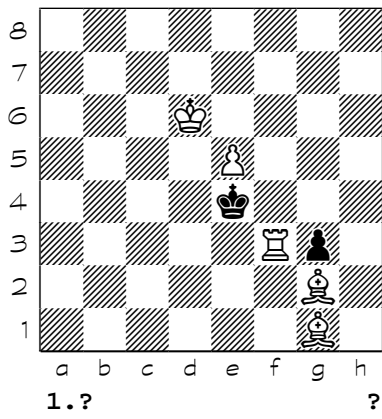

2056

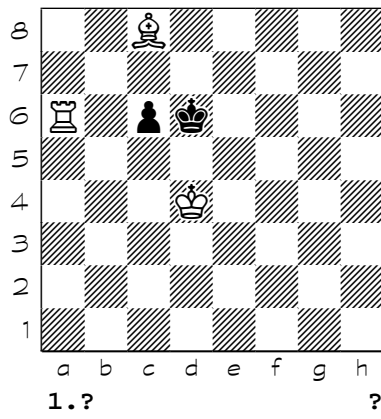

Chess diagrams

2057

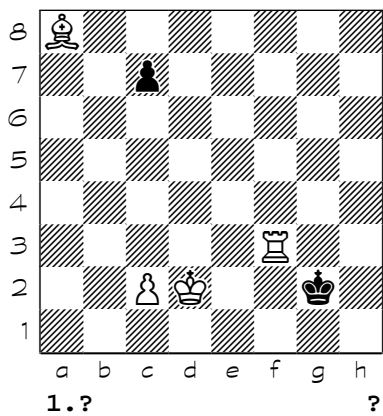

2058

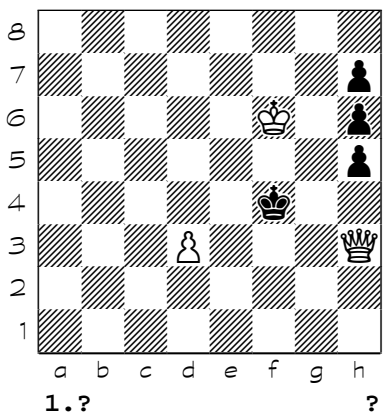

2059

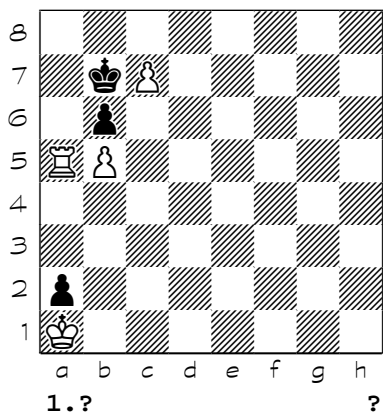

2060

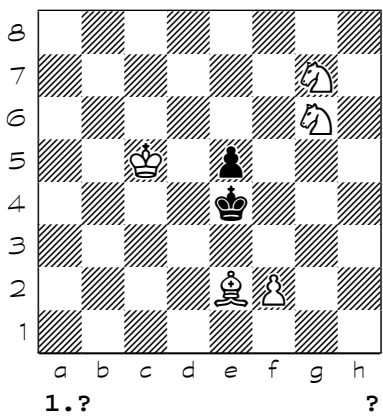

2061

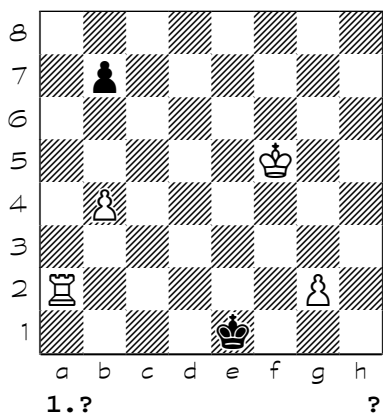

2062

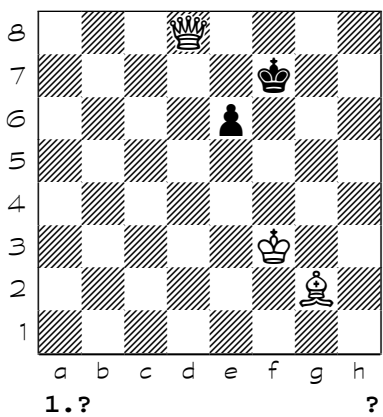

2063

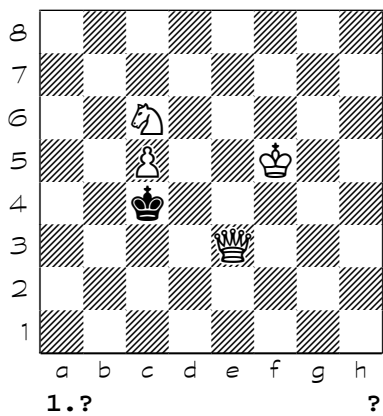

2064

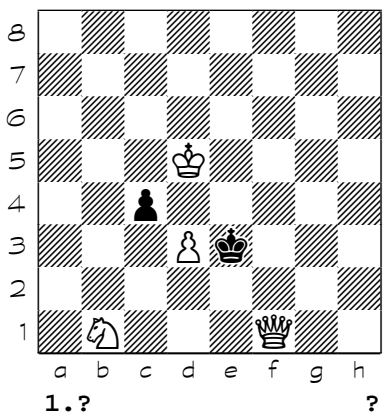

Chess diagrams

2065

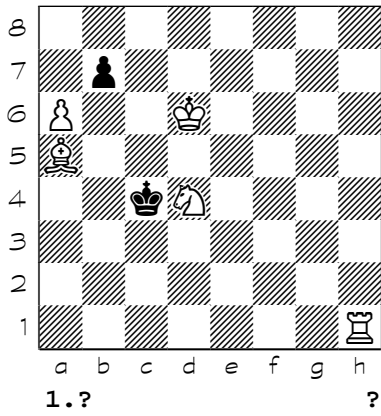

2066

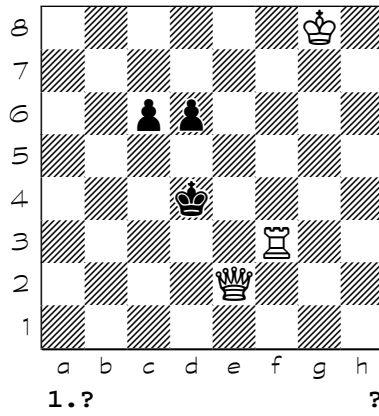

2067

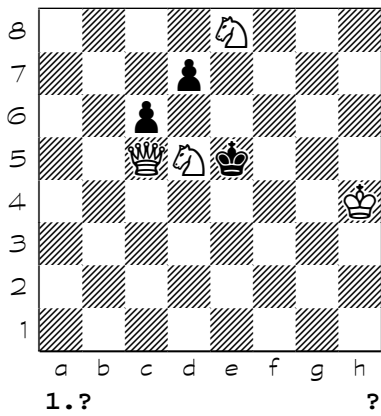

2068

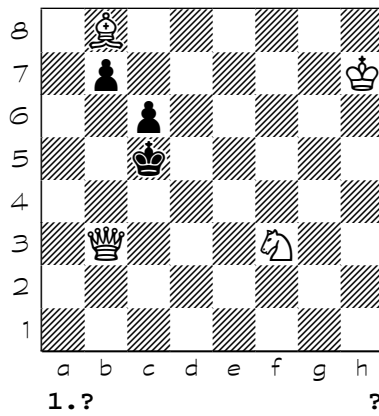

2069

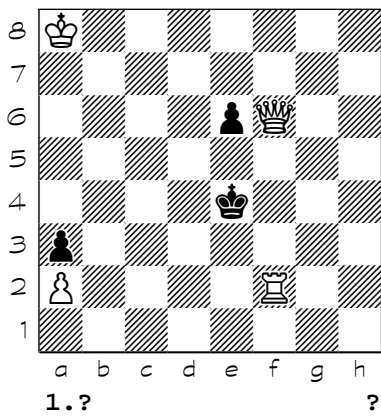

2070

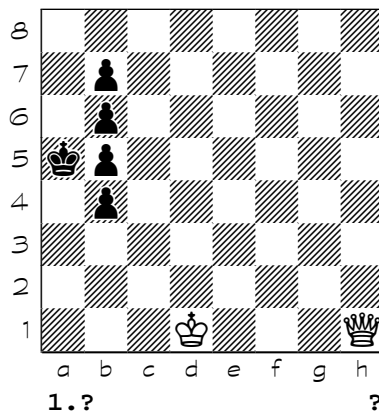

2071

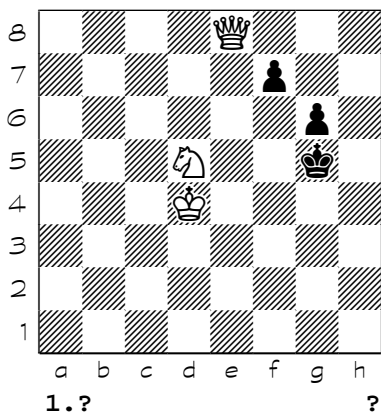

2072

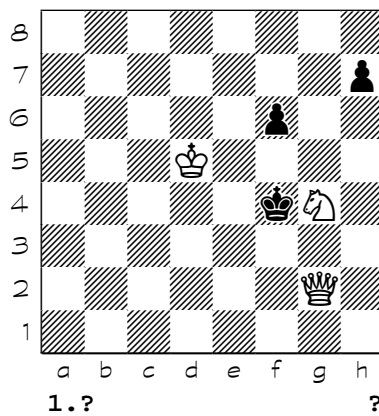

Chess diagrams

2073

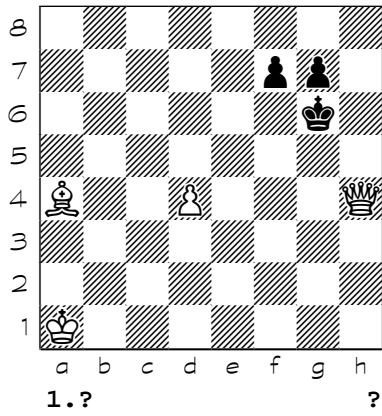

2074

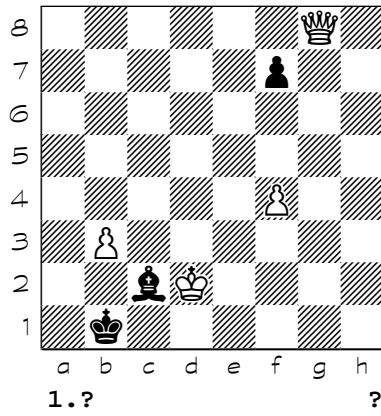

2075

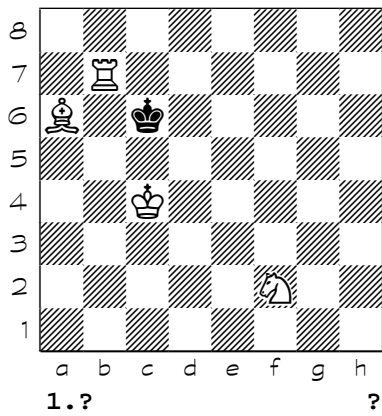

2076

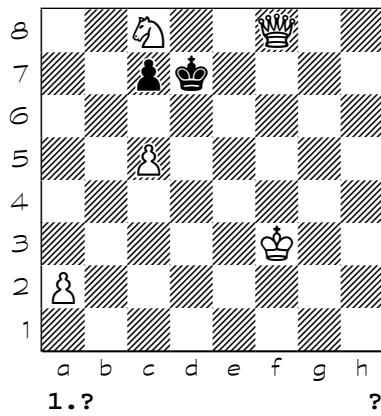

2077

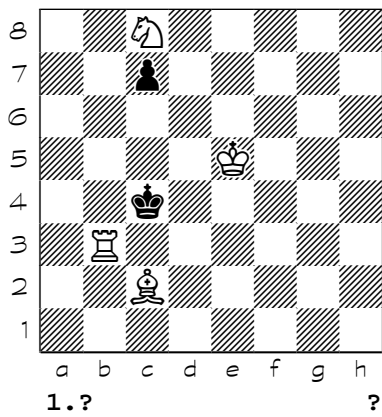

2078

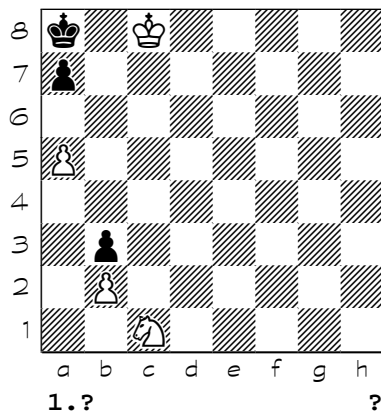

2079

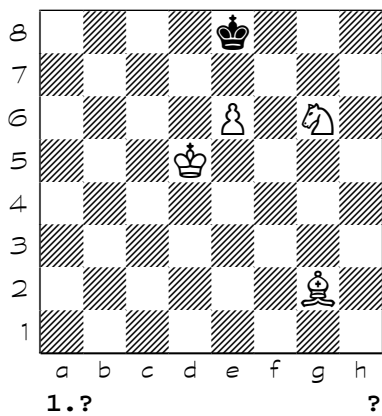

2080

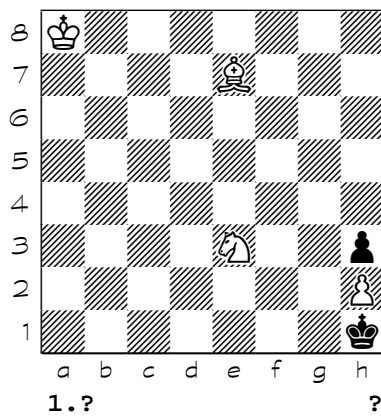

Chess diagrams

2081

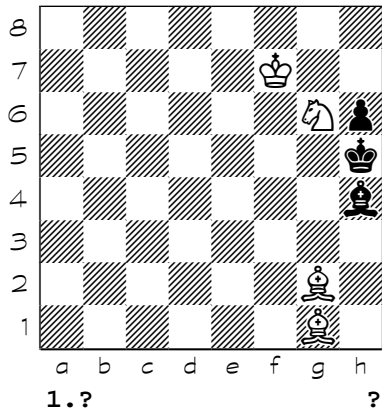

2082

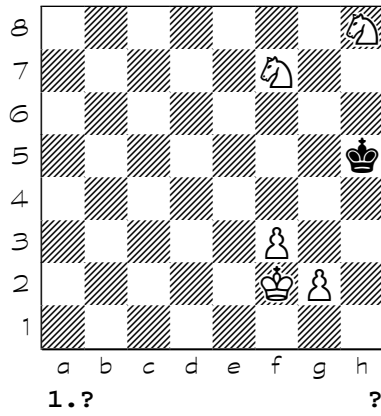

2083

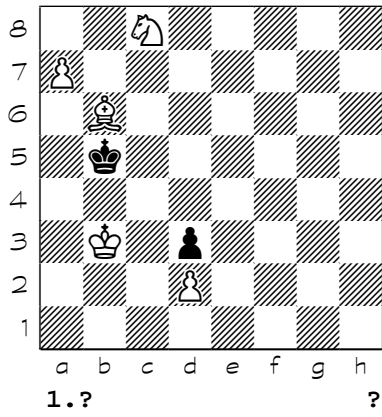

2084

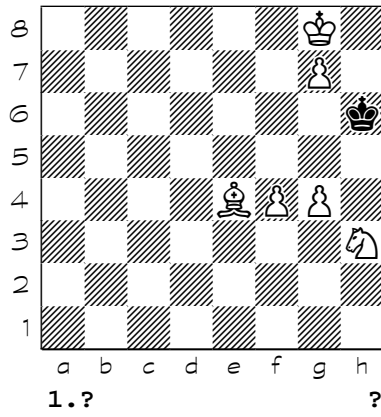

2085

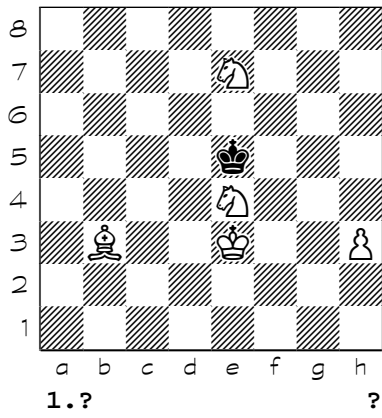

2086

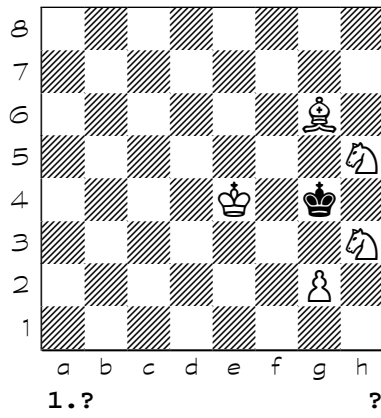

2087

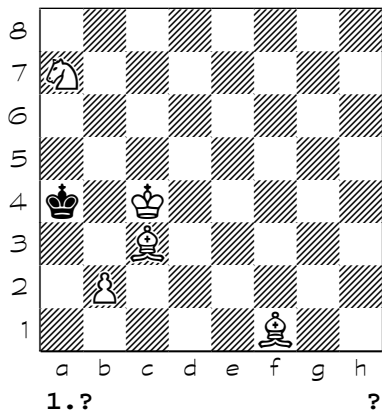

2088

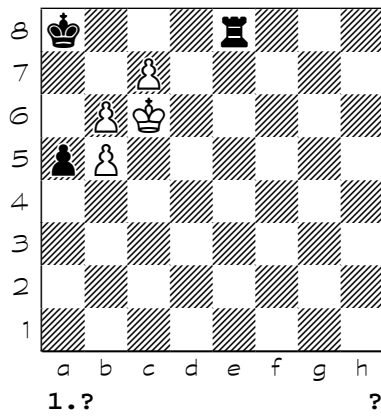

Chess diagrams

2089

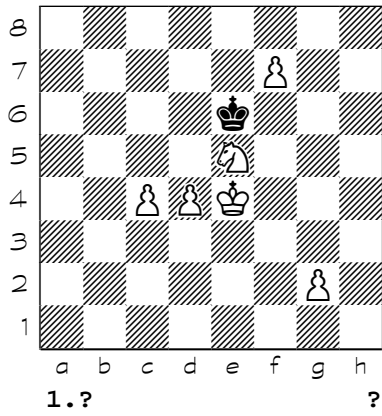

2090

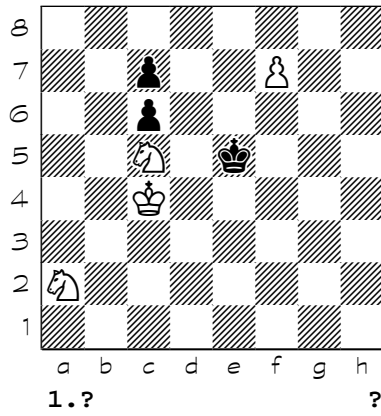

2091

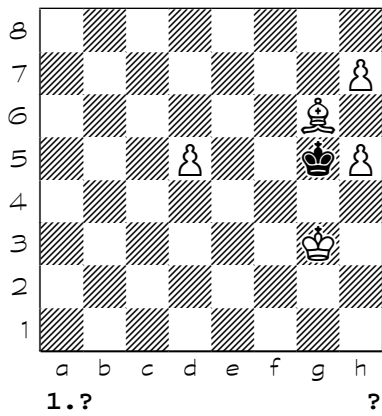

2092

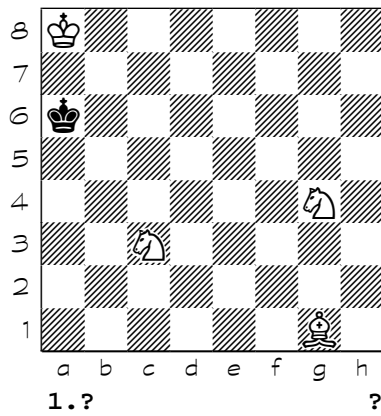

2093

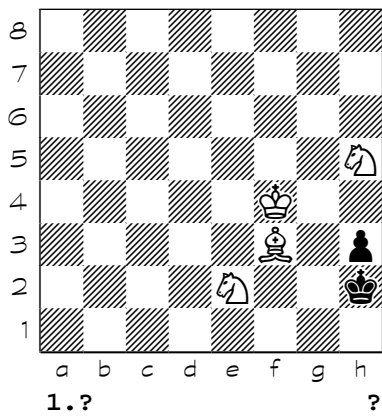

2094

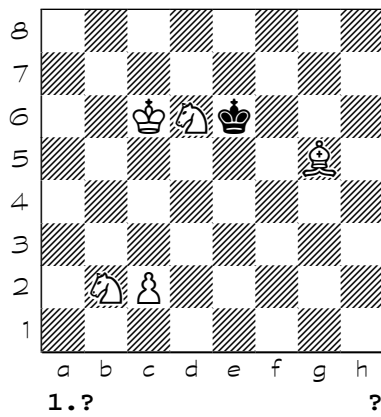

2095

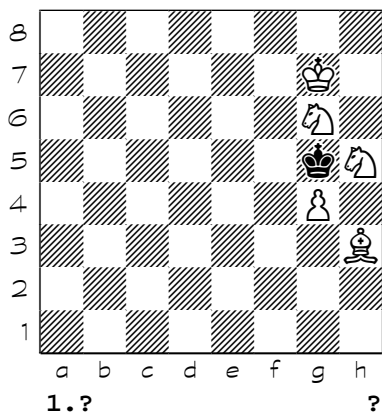

2096

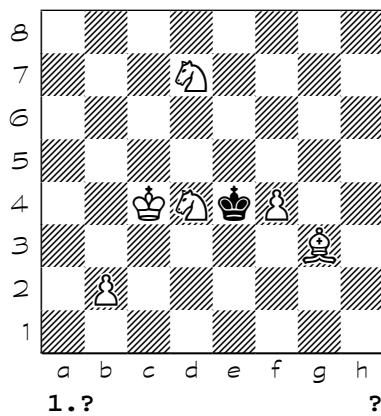

Chess diagrams

2097

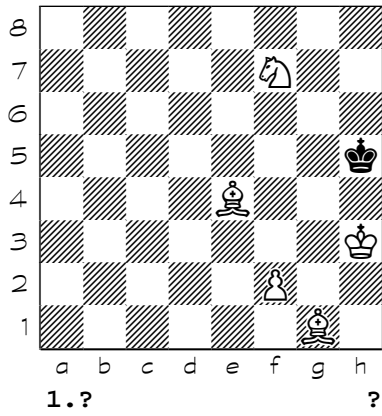

2098

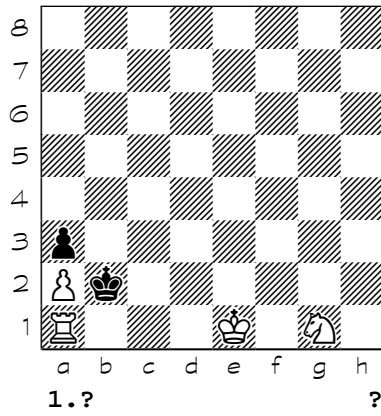

2099

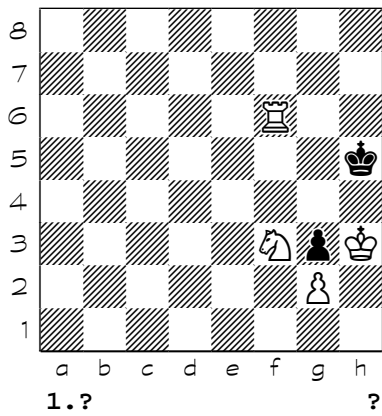

2100

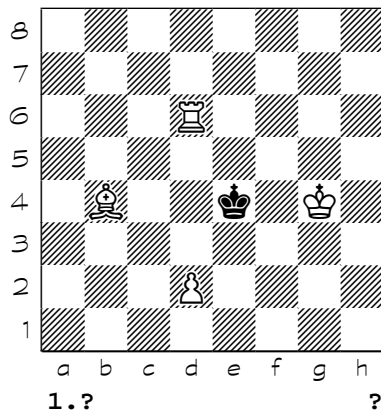

2101

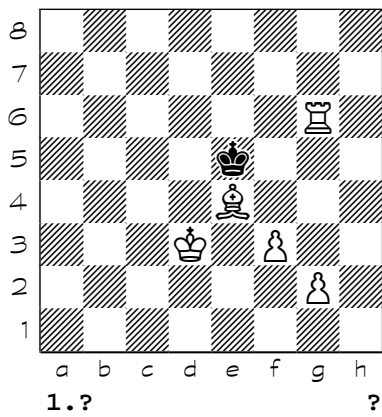

2102

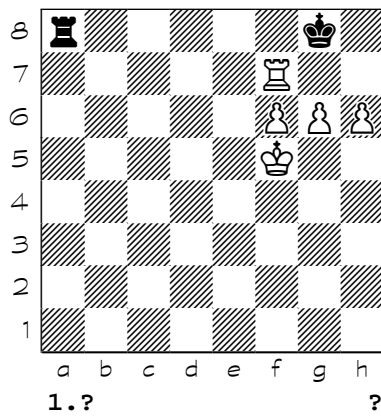

2103

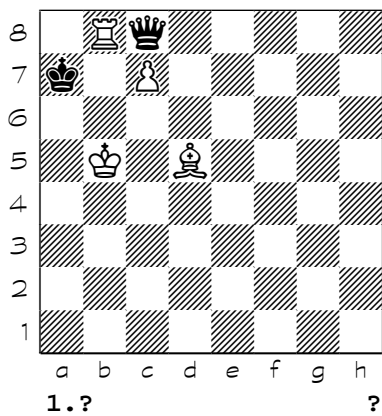

2104

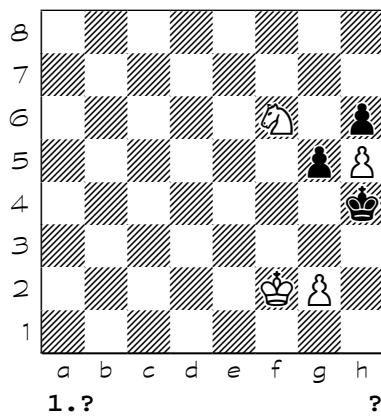

Chess diagrams

2105

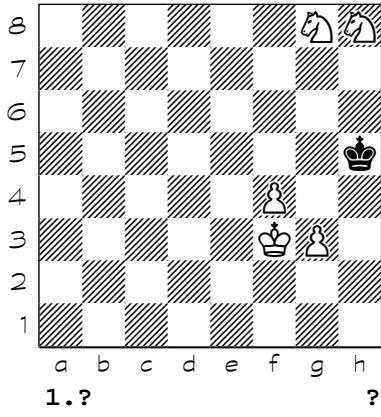

2106

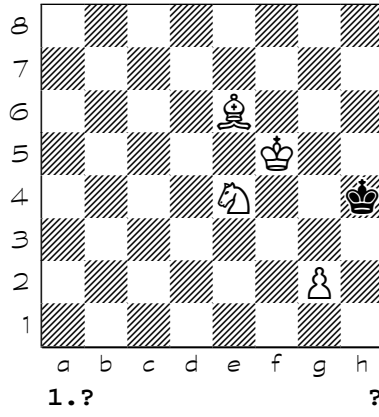

2107

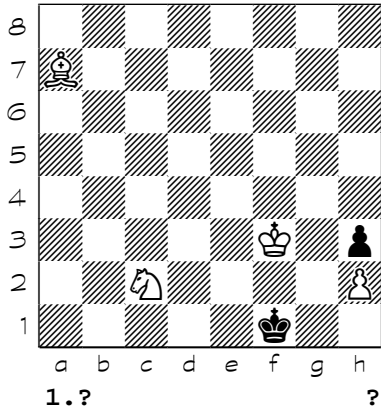

2108

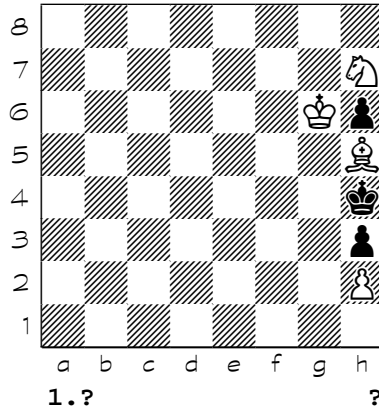

2109

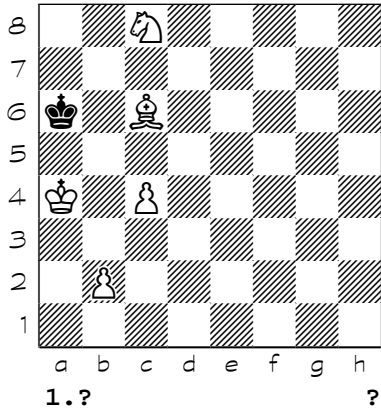

2110

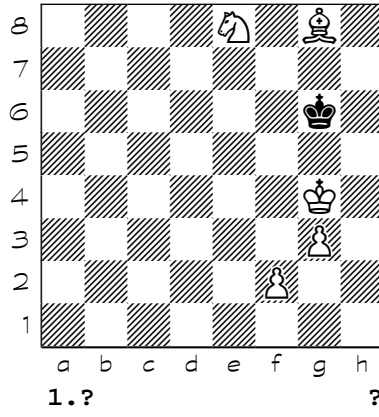

2111

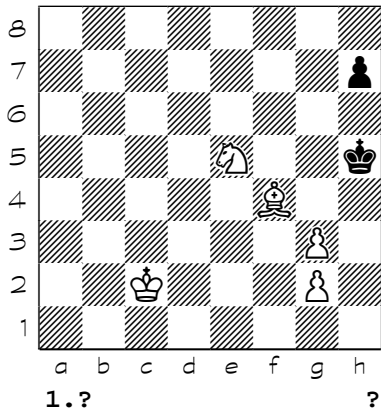

2112

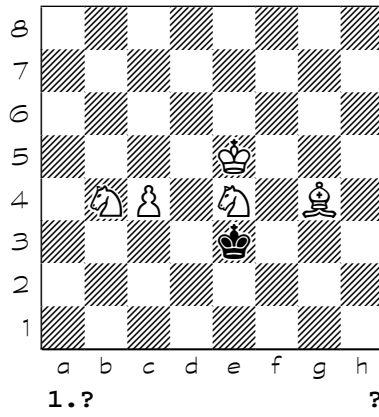

Chess diagrams

2113

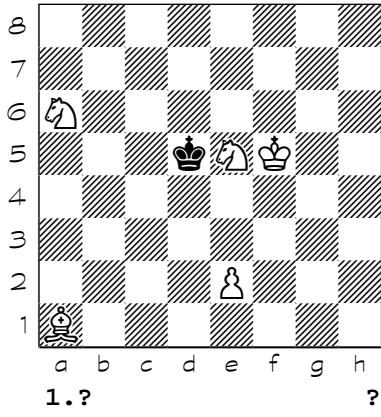

2114

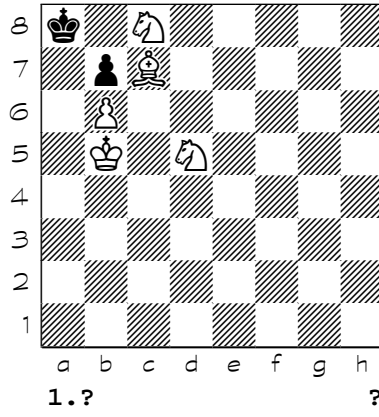

2115

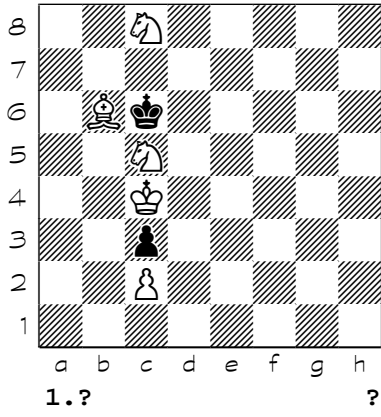

2116

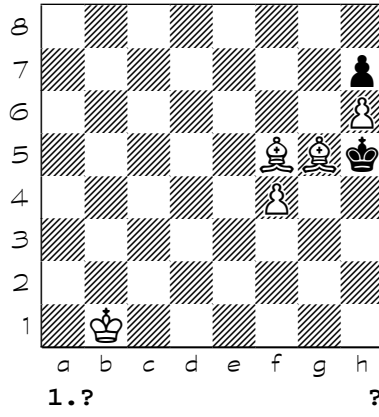

2117

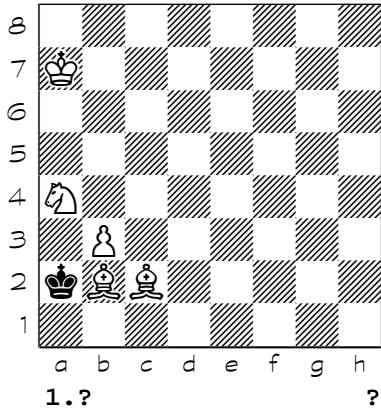

2118

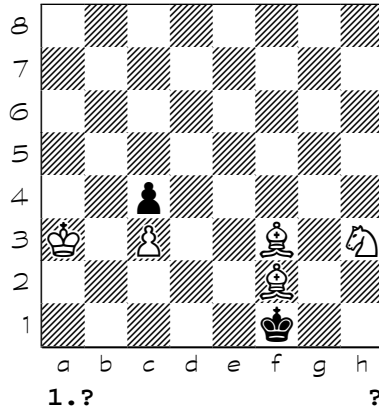

2119

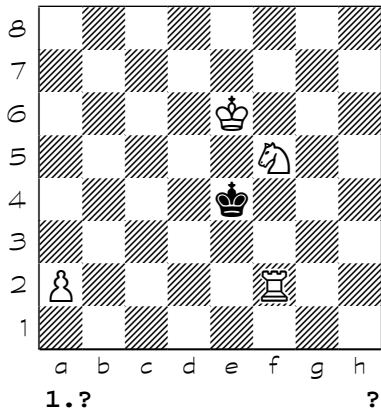

2120

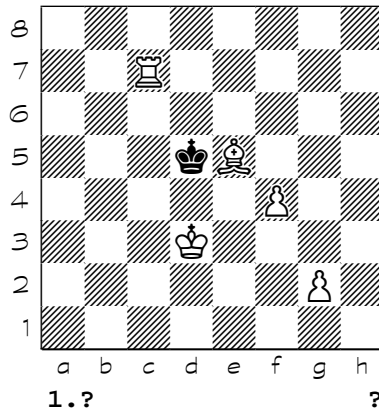

Chess diagrams

2121

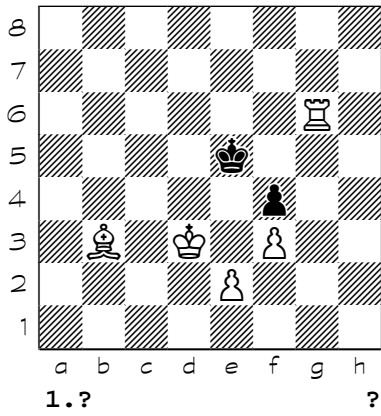

2122

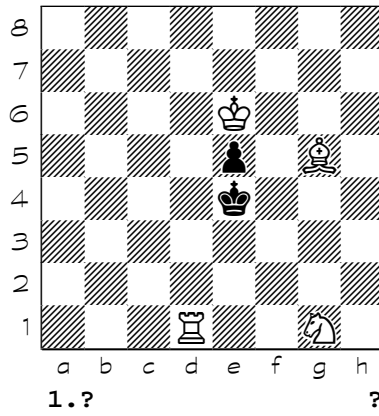

2123

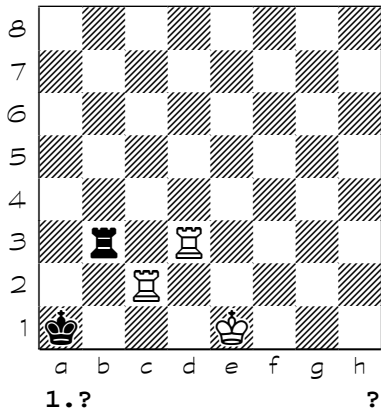

2124

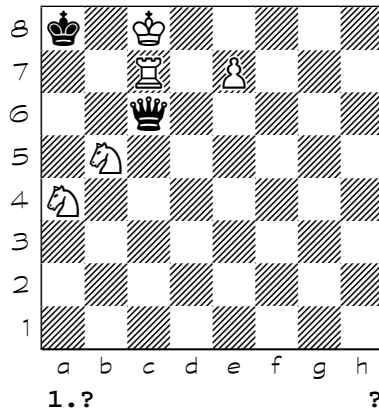

2125

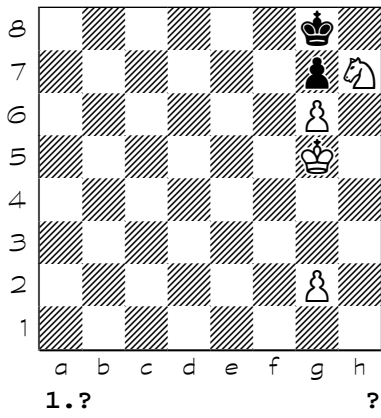

2126

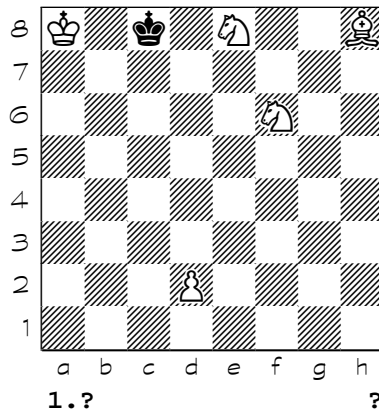

2127

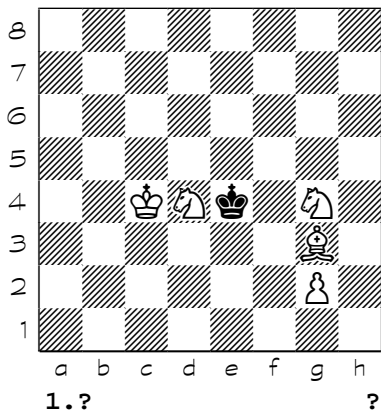

2128

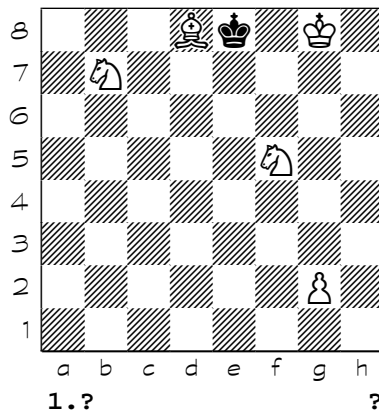

Chess diagrams

2129

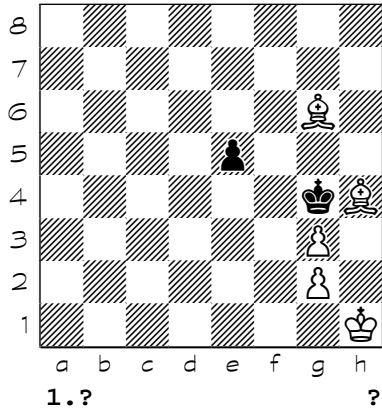

2130

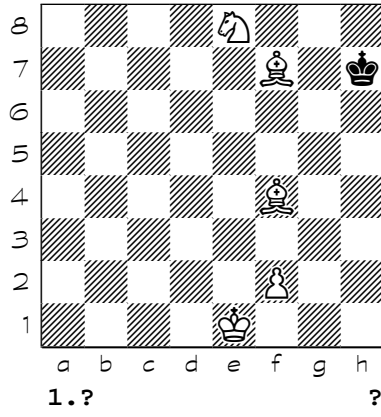

2131

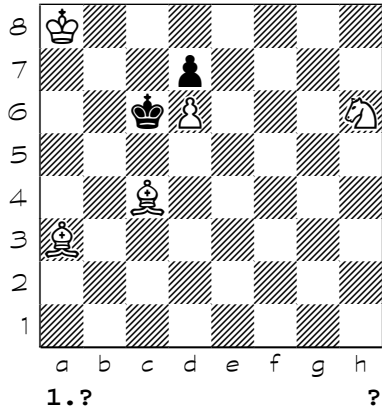

2132

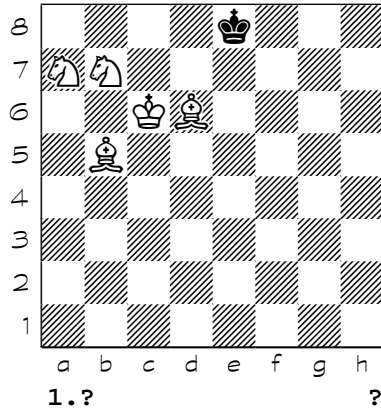

2133

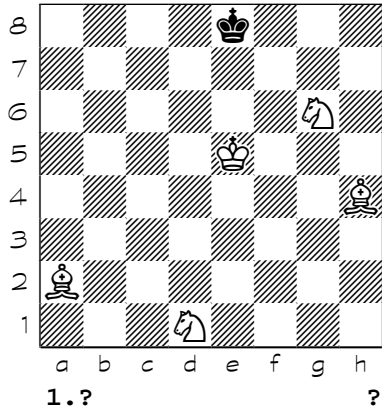

2134

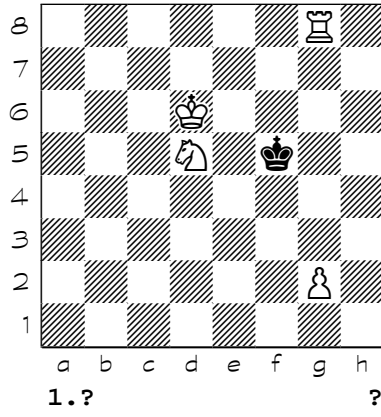

2135

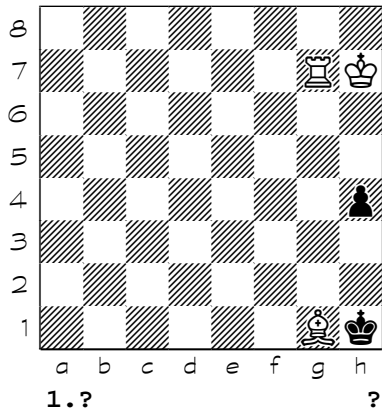

2136

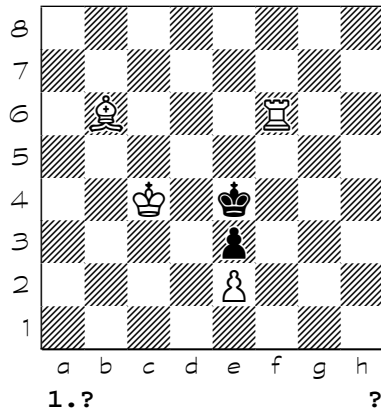

Chess diagrams

2137

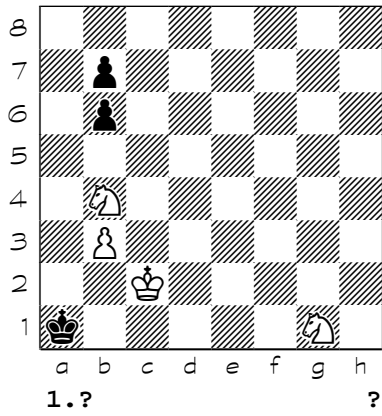

2138

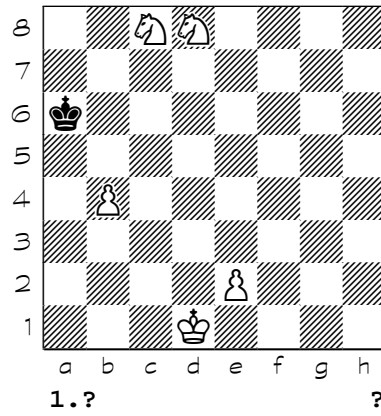

2139

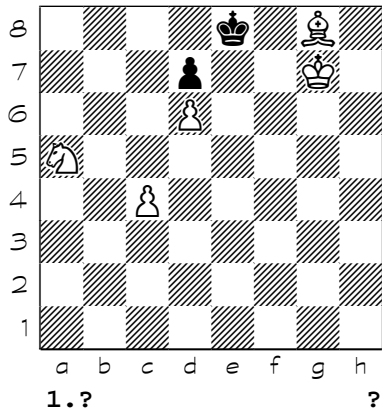

2140

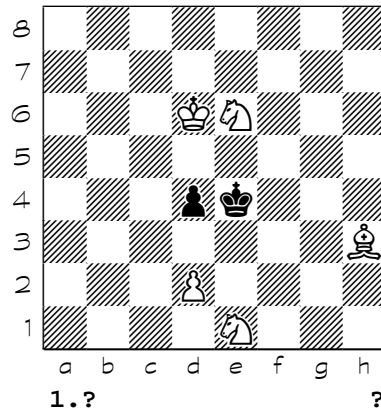

2141

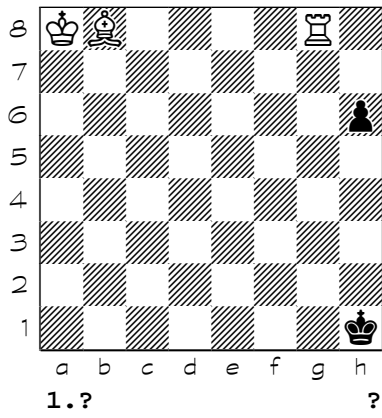

2142

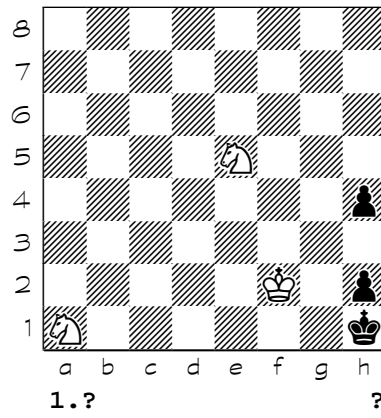

2143

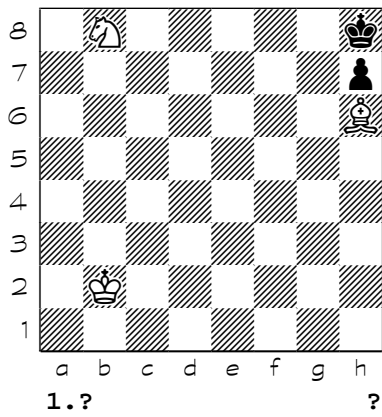

2144

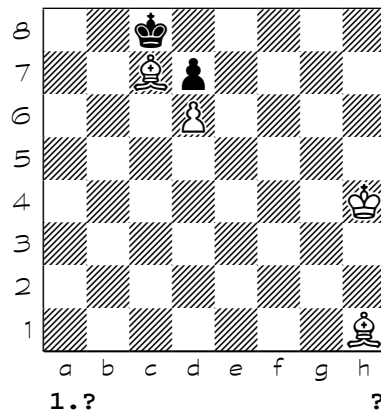

Chess diagrams

2145

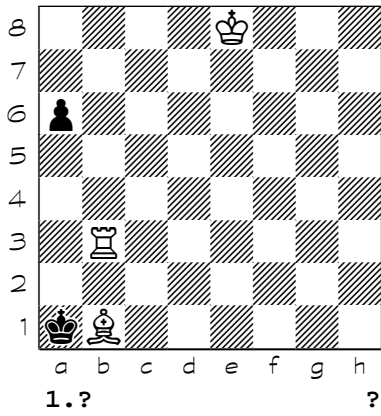

2146

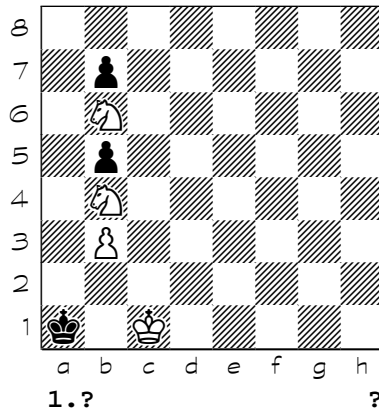

2147

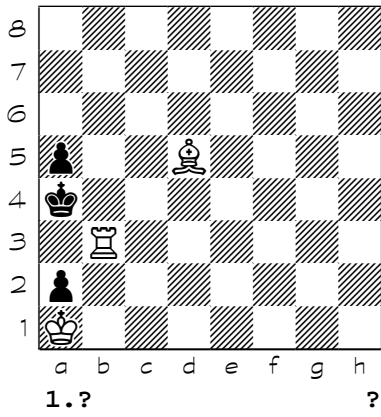

2148

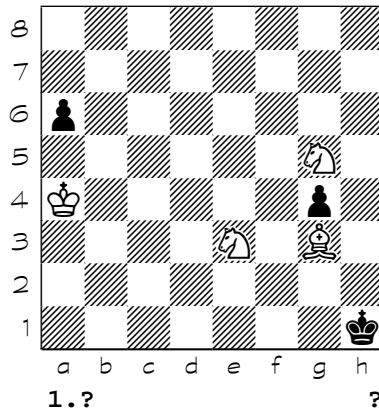

2149

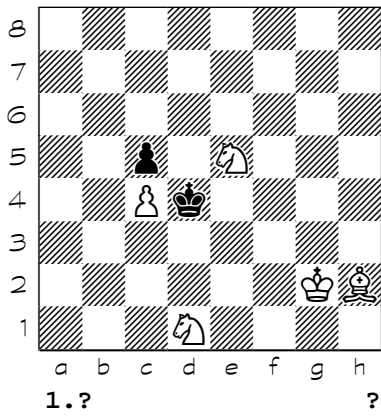

2150

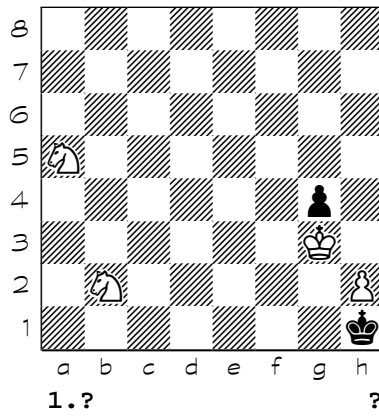

2151

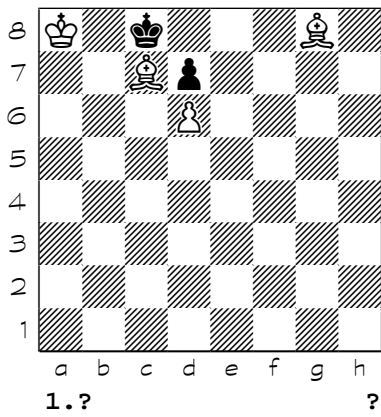

2152

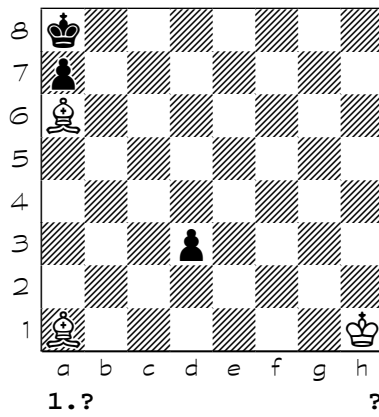

Chess diagrams

2153

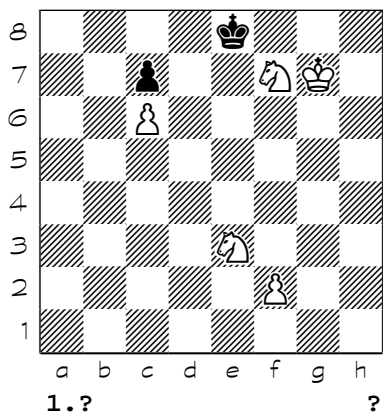

2154

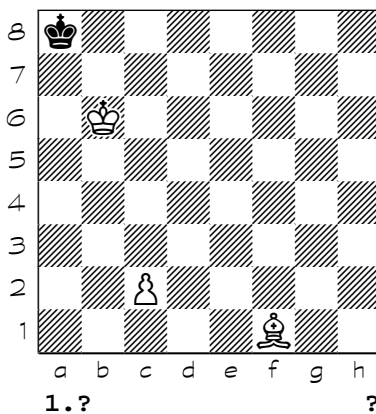

2155

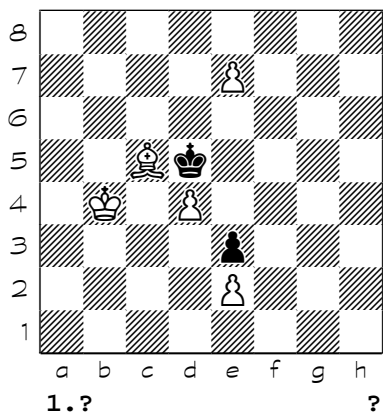

2156

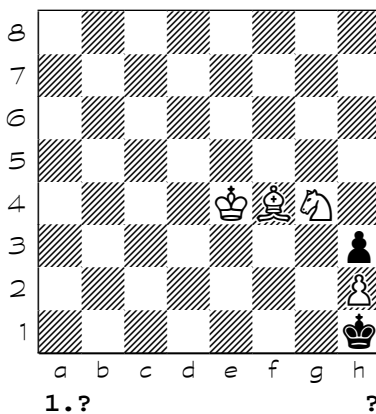

2157

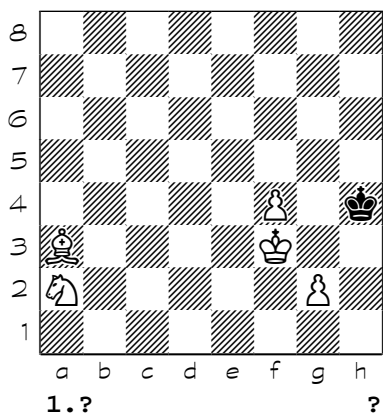

2158

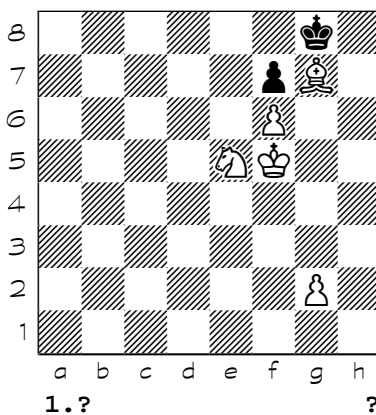

2159

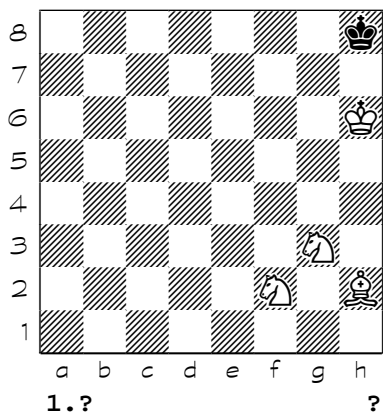

2160

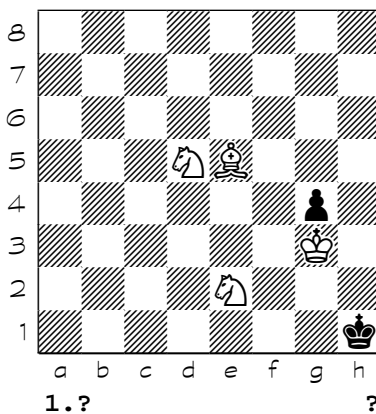

Chess diagrams

2161

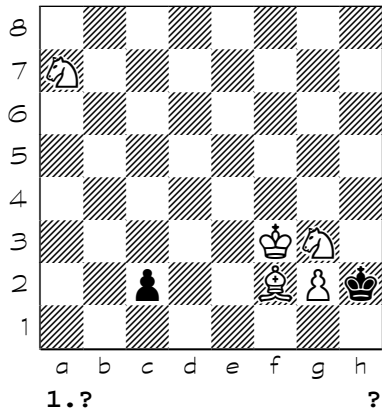

2162

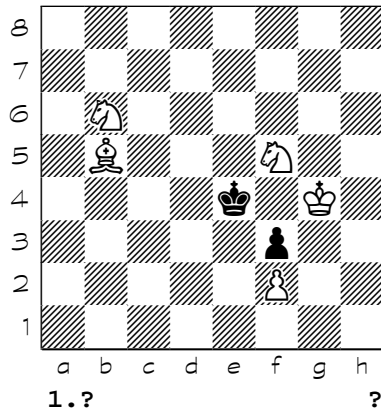

2163

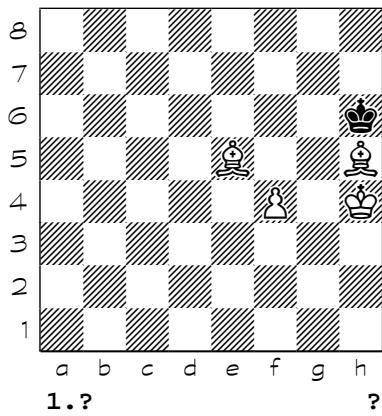

2164

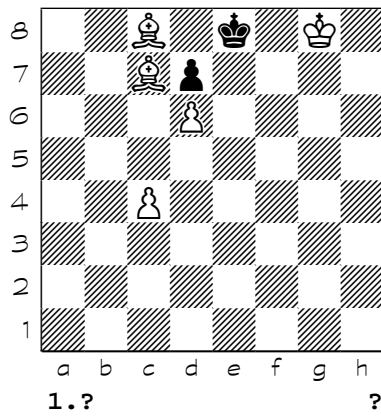

2165

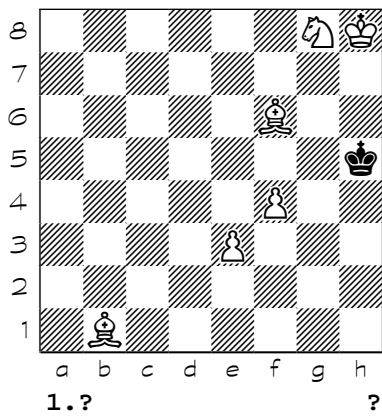

2166

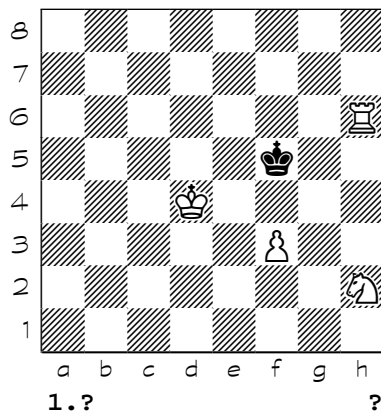

2167

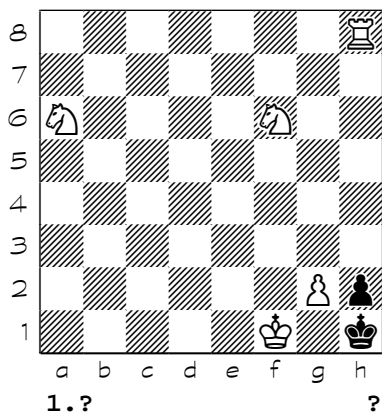

2168

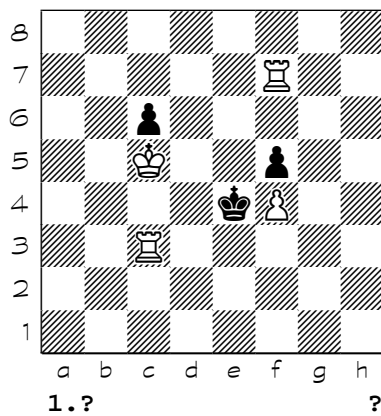

Chess diagrams

2169

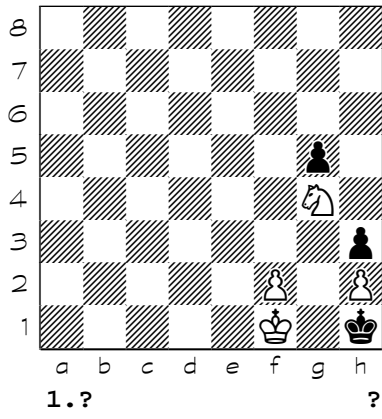

2170

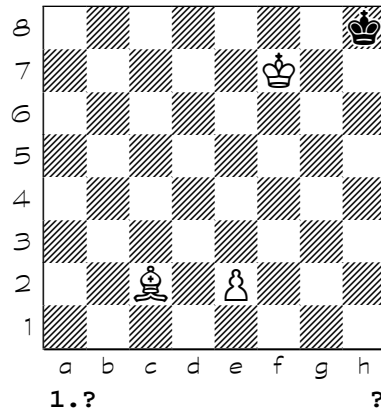

2171

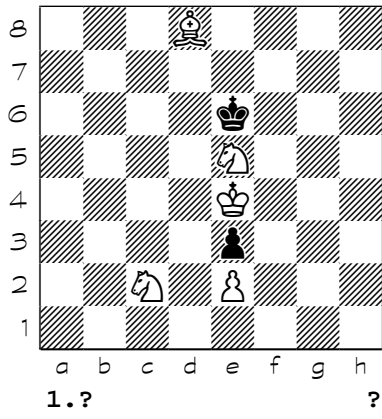

2172

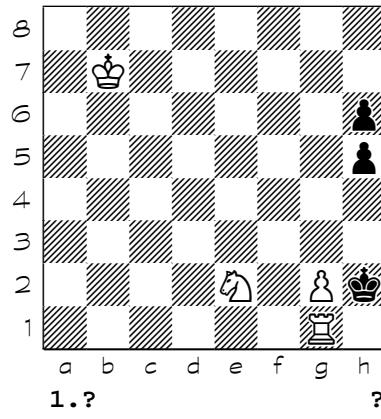

2173

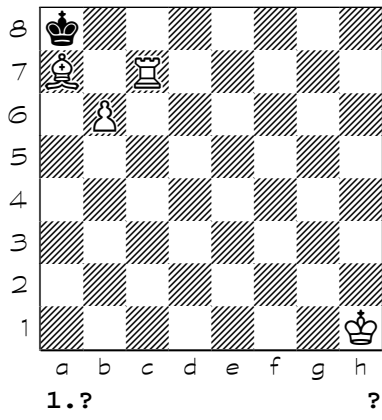

2174

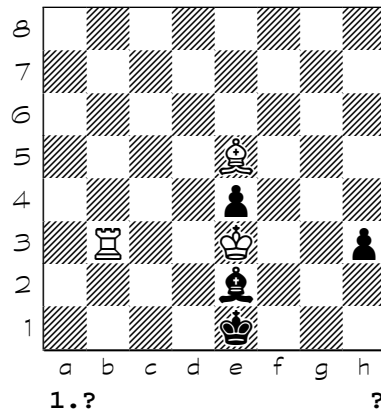

2175

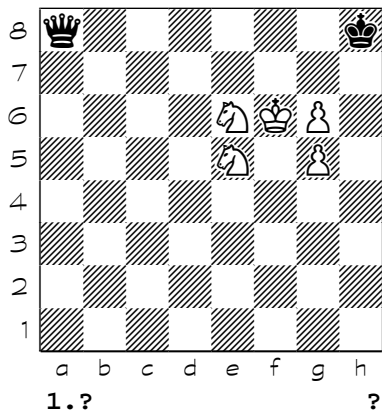

2176

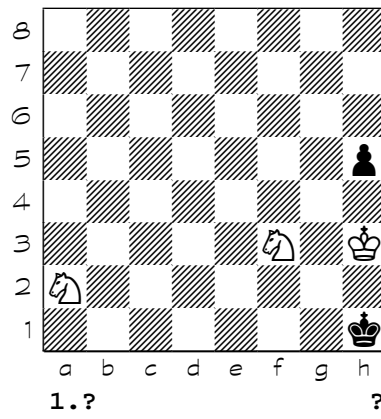

Chess diagrams

2177

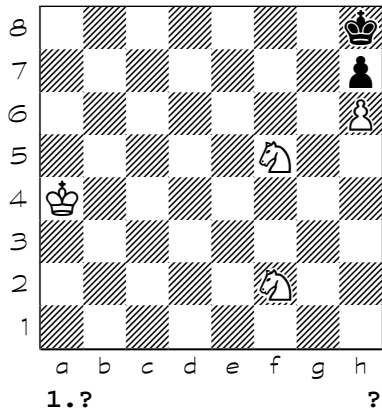

2178

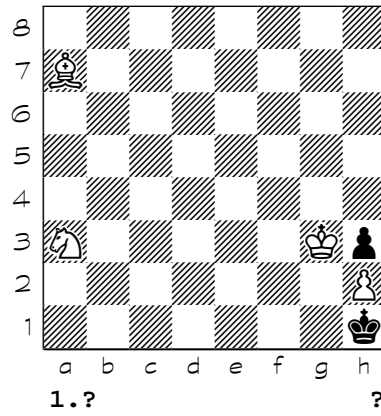

2179

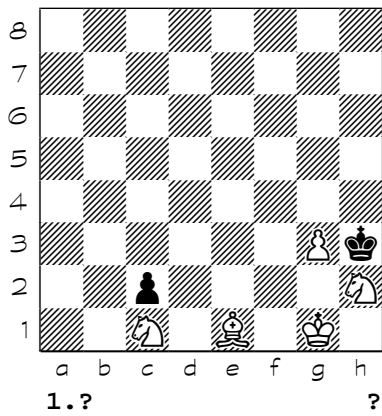

2180

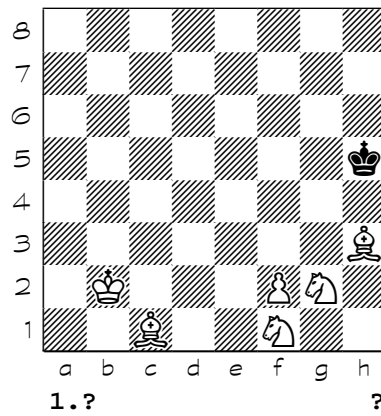

2181

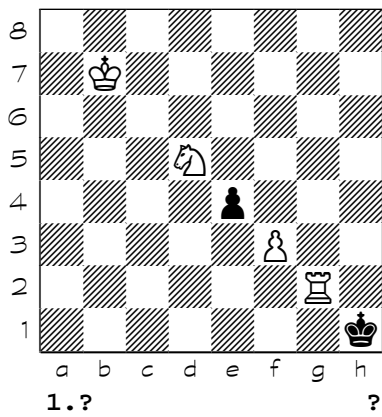

2182

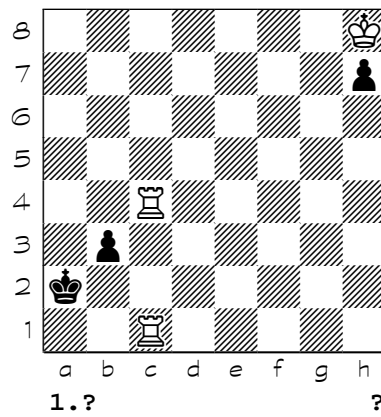

2183

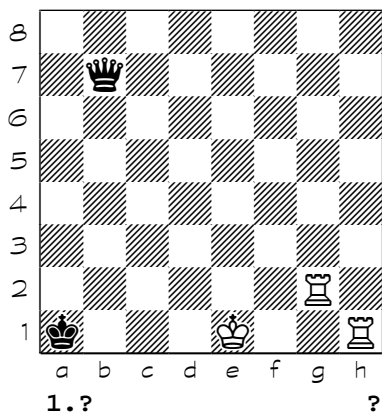

2184

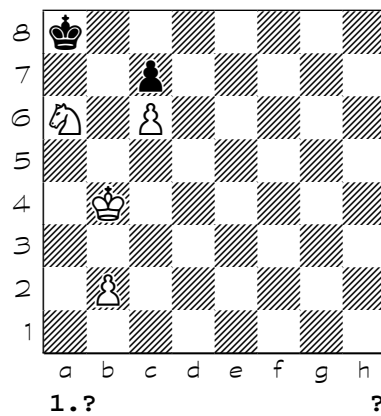

Chess diagrams

2185

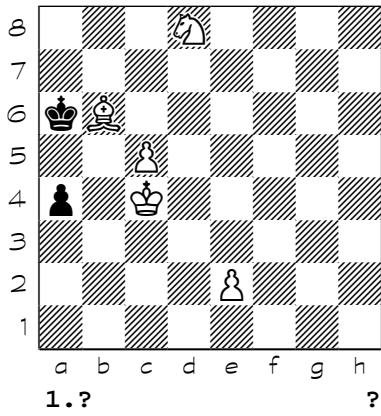

2186

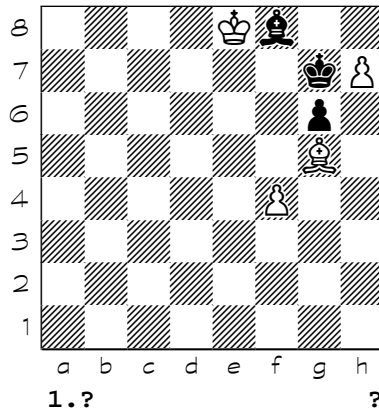

2187

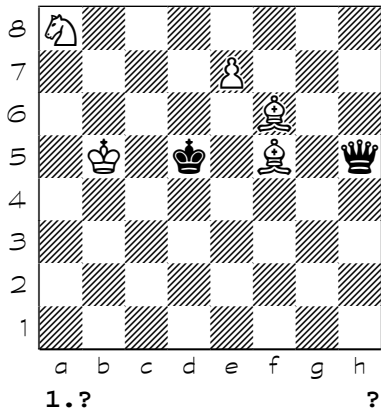

2188

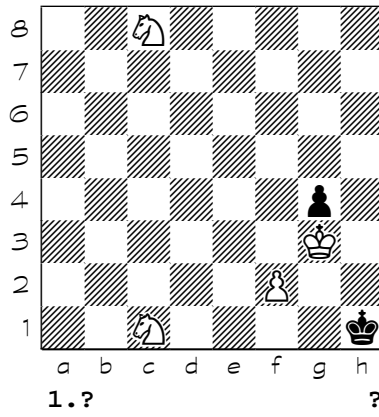

2189

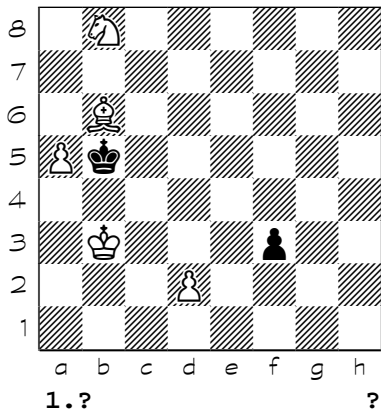

2190

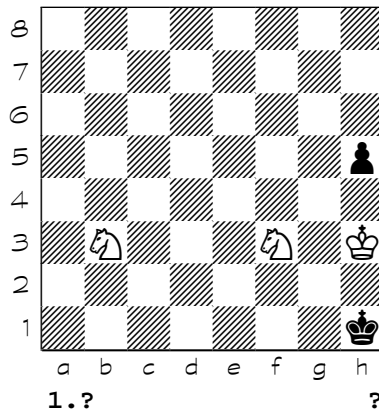

2191

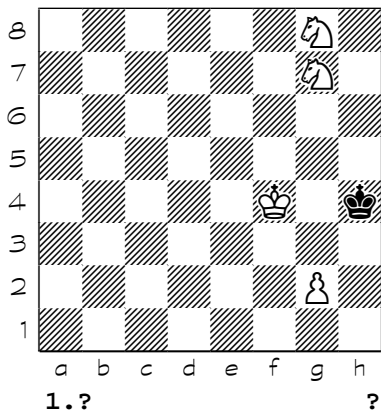

2192

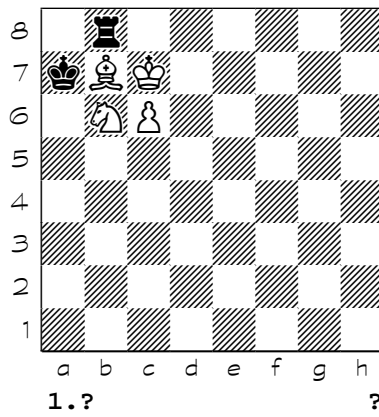

Chess diagrams

2193

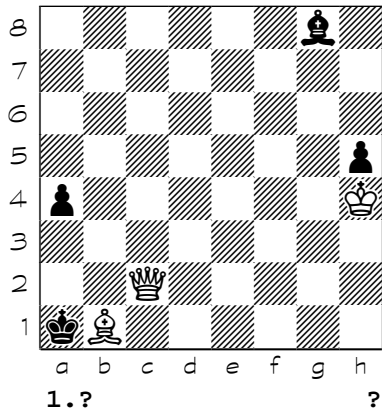

2194

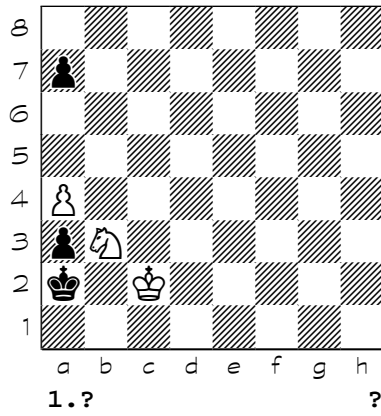

2195

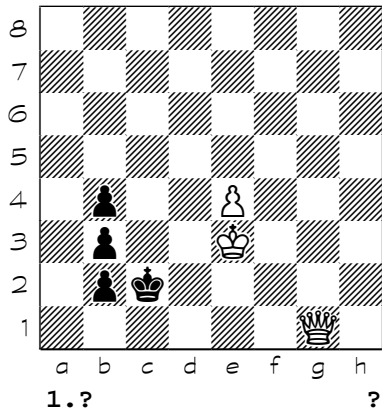

2196

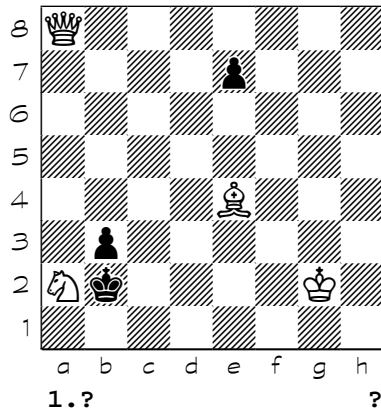

2197

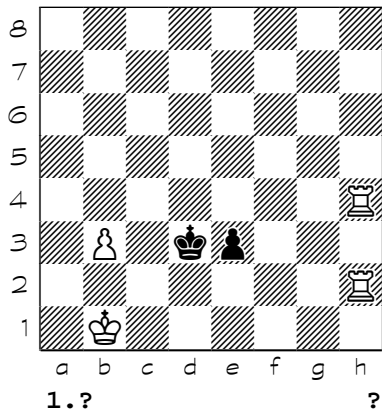

2198

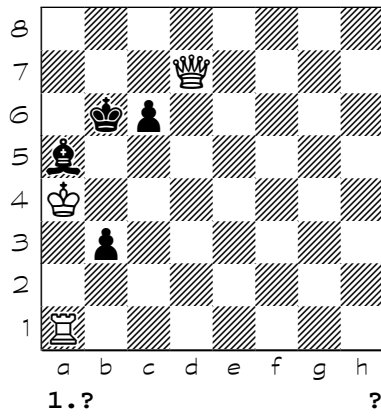

2199

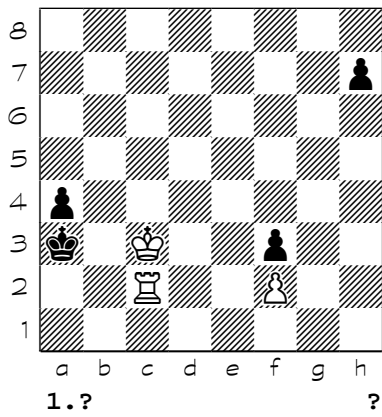

2200

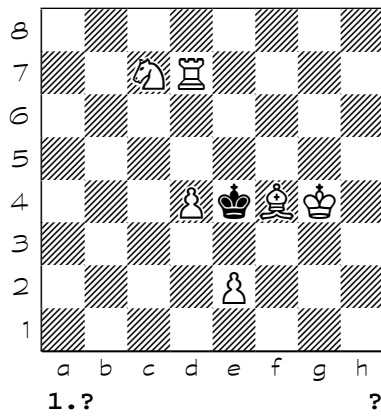

(2001) 1. h4 Kf6 (1... Kd7 2. Qb7+ Kd8 (2... Ke8 3. Qc7 Kf8 4. Qf7#) 3. Bc6 d5 4. Qd7#) 2. Qe8 Kg7 (2... Kf5 3. Qh5+ Kf4 4. Qg5#) 3. Qh5 Kf6 (3... Kf8 4. Qf7#) 4. Qg5#

(2002) 1. Be5 Kxd7 (1... Kxf7 2. Nc7 Kf8 3. Ng6+ Kg8 4. Rg7#) (1... Kxe5 2. Ng6+ Ke4 3. Kg2 Ke3 4. Rfe7#) 2. Ng7 Kd8 3. Nc6+ Kc8 4. Rc7#

(2003) 1. Nc3 Bd6 2. Nb5 Bb8 3. Rxa7+ Bxa7 4. Nc7#

(2004) 1. Bd5 Qc4 2. Ra2+ Qxa2 3. Be5+ Qb2+ 4. Bxb2#

(2005) 1. Nd6 Ke7 2. Nf7 Kf6 (2... Kf8 3. d8=Q+ Kg7 4. Qh8+ Kg6 5. Qh6#) 3. d8=Q+ Kg6 4. Qg8+ Kf6 5. Qg5#

(2006) 1. d4 Ke7 2. d5 Kd8 3. Nf8 Ke7 4. Ng6+ Kd8 5. e7#

(2007) 1. Kd2 Rh1 2. Ne3+ Kg1 3. Ke2 Rh2 4. Nf5 Rh1 5. Bg3 Rh2 6. Bf2+ Kh1 7. Ng3#

(2008) 1. Ra8+ Kh7 2. Ra1 Kh6 (2... Be4 3. Bxe4+ Kg8 4. Ra8#) 3. Rxb1 Kh7 4. Rh1#

(2009) 1. Qe5 Kg8 (1... Kh7 2. Qh5+ Kg8 3. Nf6+ Kf8 4. Qe8#) 2. Qe8+ Kh7 3. Nf6+ Kh6 4. Qh5#

(2010) 1. Rc8 Kb4 2. c3+ Ka4 3. Rc5 b4 4. c4 b3 5. Kc3 b2 6. Rb5 b1=Q 7. Rxb1 Ka3 8. Ra1#

(2011) 1. Rd5 Kh4 (1... Kf4 2. Ne2+ Ke4 3. Bg2+ Ke3 4. Rc5 Kd3 5. Rc3#) 2. Ke2 Kg3 (2... g3 3. Bg2 Kg4 4. Bf3+ Kf4 5. Nh3#) 3. Ke3 Kh4 (3... Kh2 4. Ne2 g3 5. Rh5#) 4. Kf4 g3 5. Nf3#

(2012) 1. Ng4+ Bxg4 (1... Kf7 2. Ne5+ Kf6 3. Nd7+ Kf7 4. Bg6+ Bxg6 5. fxg6+) 2. Rxg4 Kf7 3. Rg6 Kf8 4. Ke6 Ke8 5. Rg8#

(2013) 1. Nd2 Kh2 2. Nf3+ Kh1 3. Kf1 h4 4. Ne5 Kh2 5. Kf2 Kh1 6. Ng4 h2 7. Kf1 h3 8. Nf2#

(2014) 1. Kf1 Kd2 2. Qxc5 f4 3. Kf2 f3 4. Kxf3 Kd1 5. Ke3 Ke1 6. Qc1#

(2015) 1. Re1 Kh3 2. Re2 Be8 3. Rxe8 g3 4. Rh8#

(2016) 1. Rc2 Bd5 (1... Ba6 2. Rc6 Be2 3. Rh6+ Bh5 4. Rxh5#) 2. Rc8 Be4 3. Rh8+ Bh7 4. Rhxh7#

(2017) 1. cxd7 Kc6 (1... Ka6 2. Kb8 ({aeoaeue} 2. d8=R Kb6 3. Rc8 Ka6 4. Rc6#) 2... Kb6 3. d8=Q+ Ka6 4. Qa5#) 2. d8=R Kb6 3. Rc8 Ka6 4. Rc6#

(2018) 1. Qc5 Kxf3 ({oadica} 1... exf3 2. Kh2 Ke1 3. Qc1+ Kf2 4. Qf1#) (1... Kg3 2. Qg5+ Kf2 3. Qg2+ Ke1 4. Qe2#) 2. Qf5+ Kg3 3. Be2 Kh4 4. Qg4#

(2019) 1. Ng7 Kg5 (1... e6 2. Qd2+ Ke4 3. Qd4+ Kf3 4. Qe3#) 2. Qg4+ Kf6 (2... Kh6 3. Nf5+ Kh7 4. Qg7#) 3. Kh4 e5 4. Qg5#

(2020) 1. Qg2 Ke7 (1... Kf5 2. Qf3+ Ke6 3. Ng6 Kd7 4. Qc6#) (1... Kd7 2. Qc6+ Ke7 3. Qd6+ Ke8 4. Qd8#) (1... Kf6 2. Qg6+ Ke7 3. Qd6+ Ke8 4. Qd8#) 2. Qd5 Kf8 3. Qg5 Ke8 4. Qd8#

(2021) 1. Ne8 Ke5 (1... Kc5 2. Nf3 d4 (2... Kc6 3. Ne5+ Kc5 4. Qb4#) 3. Ka4 Kc6 4. Qb4) 2. Qf3 Kd4 3. Kb4 Ke5 4. Qf6#

(2022) 1. Qc6 Ke4 (1... f6 2. Qe8 Kg4 3. Qg6+ Kxf3 4. Qg2#) 2. Kg3 Kd3 3. Nf4+ Ke3 4. Qe8#

(2023) 1. Bc8 Kd5 (1... Ke5 2. Qf5+ Kd4 3. Be6 d5 4. Qxd5#) 2. Qc3 Ke4 3. Be6 Kf4 4. Qe3#

(2024) 1. Qe4 Ke2 (1... g3 2. Qg2+ Ke1 3. Bf3 e2 4. Qxe2#) (1... Kg3 2. Qxe3+ Kh4 3. Qh6+ Kg3 4. Qh2#) (1... e2 2. Qf4+ Ke1 3. Qc1+ Kf2 4. Qg1#) 2. Qc2+ Ke1 3. Ba6 e2 4. Qxe2#

(2025) 1. Qf6 f2 (1... Ke4 2. Qg5 f2 3. Bf1 Kf3 4. Nd2#) 2. Bf1 Ke4 3. Qg5 Kf3 4. Nd2#

(2026) 1. Ncd4 Ke5 (1... Kf4 2. Qg3+ Ke4 3. Qe3+ Kd5 4. Qe6#) 2. Qe6+ Kf4 3. Qe7 Kg4 4. Qh4#

(2027) 1. Nd3 Kb3 (1... Kd4 2. Rc2 Kd5 3. Nf4+ Kd4 4. Rc4#) 2. Ra3+ Kc2 (2... Kxa3 3. Bc4 Kxa4 4. Ra6#) 3. Re2+ Kb1 4. Rb2#

(2028) 1. Nf7 Ke6 (1... Kg6 2. Rf1 Kg7 3. Rg4+ Kf8 (3... Kh7 4. Rh1#) 4. Nd6#) (1... Kf6 2. Rf4+ Kg6 3. Rg1+ Kh5 4. Rg5#) 2. Nh6 Kf6 3. Rg4 Ke6 4. Rg6#

(2029) 1. Bd4 Kb3 2. Re1 c6 3. dxc6 Ka2 4. Kc4 b3 5. Ra1#

(2030) {b} e5-d4 c) a7-a1 } 1. Nc6 Kg1 2. Nd4 Kf1 3. Bg2+ Kg1 4. Nf3#

(2031) 1. Ra6 f6 (1... Kxd5 2. Qb4 Ke5 3. Ra5+ Kf6 4. Qh4#) (1... Kb5 2. Rc6 f6 3. Qc4+ Ka5 4. Ra6#) 2. Qa4 Kxd5 3. Qb4 Ke5 4. Ra5#

(2032) 1. b3 Bxb3 2. Kxb3 b4 3. Bd6 Kg1 4. Rh2 Kf1 5. Bc5 Ke1 6. Rf2 Kd1 7. Bxb4 Kc1 8. Rf1#

(2033) 1. Ne5 Kf8 2. Kf6 Ke8 (2... dxe5 3. Bf7 e4 4. Bh6#) 3. Kg7 dxe5 4. Bc6#

(2034) 1. Qg5 Kf7 2. Qe5 Kg6 3. Qe7 Kg5 4. Qg7#

(2035) 1. Rf4 g2 2. Rf5 Bd2 3. Rh5+ Bh6 4. Rxh6#

(2036) 1. Qg7 Kh5 2. Ng4 Kh4 3. Nf6 e5 4. Qg4#

(2037) 1. Ng6 Re4 (1... Rh8+ 2. Nxh8 Ke5 3. Nf7+ Kf5 4. Qg4#) 2. Qc8+ Re6 3. Qd7 Ke4 4. Qd3#

(2038) 1. Ne4 a1=Q (1... Ka1 2. Ba4 Kb1 3. Nc3+ Ka1 4. Rxa2#) 2. Bd3+ Kc1 3. Rc2+ Kb1 (3... Kd1 4. Nf2#) 4. Nd2# {oaeaa iioa. Schach >=2 2000}

(2039) 1. f3 c6 2. f4 f6 3. dxc6 Ke6 4. Qd7#

(2040) 1. Rg4 Ke5 (1... d3 2. Ke7 d2 3. Rgc4 d1=Q 4. R8c5#) 2. Rc5+ Kf6 3. Rgg5 d3 4. Rcf5#
(2041) 1. Rh2 Kf3 (1... Ke4 2. Kg4 Ke5 (2... Ke3 3. Rdd2 e5 4. Rhe2#) 3. Rf2 Ke4 4. Re2#) (1... e5 2. Kf5 e4 3. Rdd2 Kf3 4. Rh3#) 2. Rd3+ Ke4 3. Rhh3 Ke5 4. Rhe3#
(2042) 1. Kc7 c2 (1... Kf4 2. Rag5 c2 3. Kd6 c1=Q 4. R5g4#) (1... Kd4 2. Ra4+ Ke5 3. Rf3 c2 4. Rf5#) 2. Kd6 Kf4 3. Rag5 c1=Q 4. R5g4#
(2043) {b}c2-e2 c}f1-c5} 1. Ra5 Ke3 (1... c3 2. Rff5 Ke3 3. Ra4 Ke2 4. Rxe4#) 2. Kc3 Ke2 3. Raa1 Ke3 4. Rae1#
(2044) {b}d8-c7} 1. Rd2 Rf5+ 2. Ke2 Rfb5 3. Ra8+ Kb1 4. Qh1#
(2045) 1. Nh1 Bxd2 (1... Bh4 2. Ng3+ Bxg3 3. Kxg3 Kg1 4. Re1#) (1... Kg1 2. Rxe1+ Kh2 3. Ng3 Kxh3 4. Rh1#) 2. Ng3+ Kg1 3. Re2 Bc1 4. Rg2#
(2046) 1. Qc1 Kd4 2. Kxf6 Kd5 3. Qc7 Kd4 4. Qe5#
(2047) 1. Qf4 Ke1 (1... Kd3 2. Qe3+ Kc2 3. Qd2+ Kb3 4. Qb2#) 2. Qd2+ Kf1 3. Ne3+ Kg1 4. Qg2#
(2048) 1. Nd4 a4 (1... Kd2 2. Qe2+ Kc3 3. Kc5 a4 4. Qc2#) (1... Kc3 2. Qe3+ Kb2 3. Qb3+ Ka1 4. Nc2#) 2. Kc5 Kd2 3. Qe2+ Kc1 4. Qc2#
(2049) 1. Kd7 Kf8 2. e4 Kf7 3. Nbd6+ Kf8 4. Ndf5 Kf7 5. Nh6+ Kf8 6. Ng6#
(2050) 1. Nd4 Kc5 2. d8=Q Kb4 3. Qa8 Kc5 4. Qa5#
(2051) 1. Nb3 d6 (1... f5 2. Na5 d5 3. Ke6 d4 4. Nb7+ Ke8 5. Rc8#) 2. Ke6 f5 3. Na5 f3 4. Nb7+ Ke8 5. Rc8#
(2052) 1. Ke7 Kd5 (1... Kf5 2. Bc8+ Ke5 3. Bd6+ Kd5 4. Bb7#) 2. Bb7+ Ke5 3. Bc3+ Kf5 4. Bc8#
(2053) 1. Nf6 gxf6 2. Kf7 f5 3. g7+ Kh7 4. g8=Q+ Kh6 5. Qg6#
(2054) 1. Bb6 Ke5 2. Be3 Kd5 3. Ba7 Ke5 4. Bb8+ Kd5 5. Kc7 Ke5 6. Kc6#
(2055) {b} g3-g7} 1. Kc5 Kxe5 2. Rf7 Ke6 3. Bd5+ Ke5 4. Bd4#
(2056) 1. Bf5 Kc7 (1... Ke7 2. Rxc6 Kf7 3. Ke5 Ke7 4. Be6 Kd8 5. Kd6 Ke8 6. Rc8#) 2. Kc5 Kb7 3. Rxc6 Ka7 4. Rc7+ Kb8 5. Kb6 Ka8 6. Rc8#
(2057) {b} d2-e5} 1. Ke3 Kh2 (1... c5 2. c4 Kg1 3. Rh3 Kf1 4. Rh1#) (1... Kg1 2. Rh3 c6 3. Bxc6 Kf1 4. Rh1#) (1... c6 2. Bxc6 Kh2 3. Kf2 Kh1 4. Rh3#) 2. Kf2 c5 3. c4 Kh1 4. Rh3#
(2058) 1. Ke7 h4 2. Ke6 h5 3. Kf6 h6 4. Ke6 Kg5 5. Qf5#
(2059) 1. Ra7+ Kxa7 2. c8=R Kb7 3. Rc6 Ka7 4. Kxa2 Kb7 5. Kb3 Ka7 6. Kc4 Kb7 7. Kd5 Ka7 8. Ke6 Kb7 9. Kd7 Ka7 10. Kc7 Ka8 11. Rxb6 Ka7 12. Ra6#
(2060) 1. Ne7 Kf4 2. Ne6+ Ke4 3. Ng5+ Kf4 4. Nh3+ Ke4 5. Kd6 Kd4 6. Nd5 Ke4 7. f3+ Kf5 (7... Kd4 8. Ng5 e4 9. Ne6#) 8. Bd3+ e4 9. Bxe4#
(2061) {b} b7-f6} 1. g4 Kf1 2. g5 Kg1 3. g6 Kh1 4. g7 b5 5. Re2 Kg1 6. g8=Q+ Kf1 7. Qg2#
(2062) 1. Kg4 Kg7 (1... e5 2. Bd5+ Kg6 3. Qf8 e4 4. Bxe4#) 2. Kg5 Kf7 (2... e5 3. Bd5 e4 4. Qg8#) (2... Kh7 3. Qf8 e5 4. Be4#) 3. Kh6 e5 4. Bd5#
(2063) 1. Qa3 Kb5 (1... Kd5 2. Ne5 Kd4 3. Qc1 Kd5 4. Qc4#) 2. Na5 Ka6 3. Qb4 Ka7 4. Qb7#
(2064) 1. Nc3 Kd2 (1... cxd3 2. Ne4 d2 3. Qf2+ Kd3 4. Qxd2#) 2. Kd4 Kc2 3. Qb1+ Kd2 4. Qd1#
(2065) 1. Ke5 b5 (1... b6 2. Rc1+ Kd3 3. Be1 b5 4. Rc3#) 2. Ke4 Kc5 3. Rh6 b4 4. Rc6#
(2066) 1. Qd2+ Kc5 (1... Kc4 2. Rc3+ Kb4 3. Qb2+ Ka4 4. Ra3#) (1... Ke5 2. Qe3+ Kd5 3. Rf4 c5 4. Qe4#) 2. Rb3 Kc4 3. Rb4+ Kc5 4. Qd4#
(2067) 1. Ndf6+ d5 (1... Ke6 2. Qd6+ Kf7 3. Qxd7+ Kf8 (3... Kg6 4. Qh7#) 4. Qg7#) (1... Kf4 2. Qf2+ Ke5 3. Qe3+ Kf5 4. Qe4#) 2. Kg5 Ke6 3. Kg6 Ke5 4. Qe3#
(2068) {2 daoaiy} 1. Ne5 (1. Nd2 b5 (1... Kd4 2. Qc4+ Ke3 3. Bf4+ Kf2 4. Qf1#) 2. Qe3+ Kb4 3. Bc7 Ka4 4. Qb3#) 1... Kd4 (1... b5 2. Bc7 Kd4 3. Qd3+ Kc5 4. Qd6#) 2. Bd6 Ke4 3. Qf3+ Kd4 4. Qd3#
(2069) 1. Rf4+ Kd5 (1... Kd3 2. Qd4+ Kc2 3. Rf2+ Kc1 (3... Kb1 4. Qd1#) 4. Qa1#) (1... Ke3 2. Qd4+ Ke2 3. Rf2+ Ke1 4. Qd2#) 2. Kb7 Kd6 3. Rd4+ Kc5 4. Qe5# { (aadney -a2,-a3 2 daoaiy)}
(2070) 1. Kc2 b3+ 2. Kxb3 b4 3. Qf1 b5 4. Qf6 b6 5. Qa1#
(2071) 1. Nf6 Kh4 (1... Kh6 2. Qh8+ Kg5 3. Qh2 Kxf6 4. Qe5#) 2. Qe3 g5 3. Qf3 g4 4. Qxg4#
(2072) 1. Nh2 h5 (1... Ke3 2. Nf1+ Kf4 3. Qg3+ Kf5 4. Ne3#) 2. Qg1 f5 (2... Kf5 3. Qg3 h4 4. Qg4#) 3. Kd4 h4 4. Qe3#
(2073) 1. Be8 Kf5 2. Bd7+ Kg6 3. Bg4 f5 4. Bh5+ Kh7 5. Bf7#
(2074) 1. Kc3 Bg6 (1... Bd3 2. Qg2 Be2 3. Qxe2 f5 4. Qb2#) 2. Qa8 Bh5 3. Qa3 f5 4. Qb2#
(2075) 1. Kd4 Kd6 2. Bc4 Kc6 3. Bd5+ Kd6 4. Ne4#
(2076) 1. Qf6 Kxc8 (1... c6 2. Nd6 Kc7 3. Qe7+ Kb8 4. Qb7#) 2. c6 Kb8 3. Qb2+ Ka7 (3... Kc8 4.

Qh8#) 4. Qb7#

(2077) 1. Na7 Kc5 (1... c6 2. Nxc6 Kc5 3. Nd4 Kc4 4. Bd3+ Kc5 5. Rb5#) (1... c5 2. Ke6 Kd4 3. Nb5+ Kc4 4. Nd6+ Kd4 5. Rd3#) 2. Be4 c6 3. Bxc6 Kc4 4. Bd5+ Kc5 5. Rb5#

(2078) 1. Nxb3 a6 2. Nc5 Ka7 3. b4 Ka8 4. Nxa6 Ka7 5. b5 Ka8 6. Nc7+ Ka7 7. b6#

(2079) 1. Kc6 Kd8 2. Kb7 Ke8 3. Bc6+ Kd8 4. e7#

(2080) 1. Bd6 Kg1 2. Bg3 Kh1 3. Kb7 Kg1 4. Kc6 Kh1 5. Kd5 Kg1 6. Ke4 Kh1 7. Bf2 Kxh2 8. Kf3 Kh1 9. Nf1 h2 10. Ng3#

(2081) 1. Bf3+ Kg5 2. Be3+ Kf5 3. Nxb4+ Ke5 4. Ke7 h5 5. Bg1 Kf4 6. Kf6 Kg3 7. Kg5 Kh3 8. Bg2+ Kg3 9. Kf5 Kxh4 10. Bf2#

(2082) 1. Kg1 Kh4 2. Kh2 Kh5 3. g4+ Kh4 4. Ng6# {aeie}

(2083) 1. a8=B Ka6 2. Ka3 Kb5 3. Bb7 Kc4 4. Nd6#

(2084) 1. Bd5 Kg6 2. Kh8 Kh6 3. g8=N+ Kg6 4. f5#

(2085) 1. Kd3 Kf4 2. Bd1 Ke5 3. Bg4 Kf4 4. Ng6#

(2086) {b}e4-e3} 1. Ke5 Kh4 2. Kf6 Kg4 3. Nf2+ Kh4 4. g3#

(2087) 1. Bd4 Ka5 2. Kc3 Ka4 3. Bb5+ Ka5 4. b4#

(2088) 1. b7+ Ka7 2. b6+ Ka6 3. b8=N+ Rxb8 4. cxb8=N#

(2089) 1. f8=B Kf6 2. Kf4 Ke6 3. g4 Kf6 4. g5+ Ke6 5. d5#

(2090) 1. f8=R Kd6 2. Rf7 Ke5 3. Nb4 Kd6 4. Nxc6 Kxc6 5. Rf6#

(2091) 1. h8=B Kh6 2. d6 Kg5 3. d7 Kh6 4. d8=N Kg5 5. Nf7#

(2092) 1. Nf6 Ka5 2. Nfd5 Ka6 3. Bh2 Ka5 4. Bc7+ Ka6 5. Nb4#

(2093) 1. Bh1 Kxh1 2. Kf3 Kh2 3. Nf6 Kh1 4. Ng4 h2 5. Nf2#

(2094) {b}b2-c3} 1. c3 Ke5 2. Kd7 Kd5 3. Bf6 Kc5 4. Na4+ Kd5 5. c4#

(2095) {b} move down 1 sq. and then 6#} 1. Ngf4 Kh4 2. Kh7 Kg5 3. Ne2 Kh4 4. Ng1 Kg5 5. Nf3#

(2096) 1. b3 Ke3 2. Kc3 Ke4 3. Nf6+ Ke3 4. Kc2 Kxd4 5. Bf2#

(2097) 1. Kg2 Kh4 2. Bg6 Kg4 3. Bh2 Kh4 4. Bg3+ Kg4 5. f3#

(2098) 1. Kd2 Kxa1 2. Ne2 Kxa2 3. Kc2 Ka1 4. Nc1 a2 5. Nb3#

(2099) 1. Nd2 Kg5 2. Ne4+ Kh5 3. Nxb3+ Kg5 4. Ne4+ Kh5 5. g4#

(2100) 1. Ba3 Ke5 2. Bc5 Ke4 3. Be3 Ke5 4. Bf4+ Ke4 5. d3#

(2101) 1. Kc3 Kf4 2. Kd2 Ke5 3. Kd3 Kf4 4. g3+ Ke5 5. f4#

(2102) 1. h7+ Kh8 2. Rf8+ Rxf8 3. g7+ Kxh7 4. gxf8=R Kh6 5. Rh8#

(2103) 1. Ra8+ Qxa8 2. Bxa8 Kxa8 3. Kc6 Ka7 4. c8=R Ka6 5. Ra8#

(2104) 1. Kf3 g4+ 2. Kf4 g3 3. Nd5 Kxh5 4. Kf5 Kh4 5. Nf4 h5 6. Ng6#

(2105) 1. Kg2 Kg4 2. Ne7 Kh5 3. Nf7 Kg4 4. Nh6+ Kh5 5. Nhg8 Kg4 6. Nf6#

(2106) 1. Kf6 Kh5 2. Kg7 Kh4 3. g3+ Kh5 4. Nd2 Kg5 5. Nf3+ Kh5 6. g4#

(2107) 1. Bg1 Kxg1 2. Ne3 Kh1 3. Kf2 Kxh2 4. Ng4+ Kh1 5. Kf1 h2 6. Nf2#

(2108) 1. Kf6 Kxh5 2. Kf5 Kh4 3. Nf8 Kh5 4. Ne6 Kh4 5. Nf4 h5 6. Ng6#

(2109) 1. Kb3 Ka5 2. c5 Ka6 3. Kc4 Ka5 4. Bb7 Ka4 5. Nb6+ Ka5 6. b4#

(2110) 1. f3 Kh6 2. Kh4 Kg6 3. g4 Kh6 4. f4 Kg6 5. f5+ Kh6 6. g5#

(2111) 1. Kd3 h6 2. g4+ Kh4 3. Ke4 h5 4. Kf5 hxg4 5. Kg6 g3 6. Bg5#

(2112) 1. Kf5 Kd4 2. Be2 Ke3 3. Bf1 Kf3 4. Nd3 Ke3 5. Ne1 Kd4 6. Nc2#

(2113) 1. Bb2 Kd6 2. Ba3+ Kd5 3. Bb4 Kd4 4. Kf4 Kd5 5. Nc7+ Kd4 6. e3#

(2114) 1. Bd8 Kb8 2. Nde7 Ka8 3. Nc6 bxc6+ 4. Kxc6 Kb8 5. Bc7+ Ka8 6. b7#

(2115) 1. Kd4 Kb5 2. Kxc3 Kc6 3. Kd4 Kb5 4. c3 Kc6 5. Bd8 Kb5 6. Na7#

(2116) 1. Be6 Kg6 2. Kc2 Kh5 3. Kd3 Kg6 4. Ke4 Kh5 5. Bd7 Kg6 6. Be8#

(2117) 1. Bc3 Ka3 2. Kb6 Ka2 3. Kc5 Ka3 4. Bb1 Kxb3 5. Bb4 Kxa4 6. Bc2#

(2118) 1. Be3 Ke1 2. Kb2 Kf1 3. Kc1 Ke1 4. Bg2 Ke2 5. Bd2 Kd3 6. Nf4#

(2119) 1. a3 Kd3 2. Kd5 Kc3 3. Nd4 Kd3 4. Re2 Kc3 5. Ke4 Kc4 6. Rc2#

(2120) 1. Ke3 Ke6 2. Kd4 Kf5 3. Rg7 Ke6 4. g3 Kf5 5. g4+ Ke6 6. f5#

(2121) 1. e4 fxe3 2. Kxe3 Kf5 3. Bc2+ Ke5 4. Rc6 Kd5 5. Be4+ Ke5 6. f4#

(2122) 1. Be3 Kxe3 2. Kxe5 Kf2 3. Kf4 Kg2 4. Nh3 Kxh3 5. Rd2 Kh4 6. Rh2#

(2123) {b} d3-e2} 1. Rd1+ Rb1 2. Rxb1+ Kxb1 3. Kd2 Ka1 4. Kc3 Kb1 5. Kb3 Ka1 6. Rc1#

(2124) 1. Nb6+ Qxb6 2. Ra7+ Qxa7 3. Nc7+ Qxc7+ 4. Kxc7 Ka7 5. e8=Q Ka6 6. Qa4#

(2125) 1. g3 Kh8 2. Nf6 gxf6+ 3. Kxf6 Kg8 4. g7 Kh7 5. Kf7 Kh6 6. g8=Q Kh5 7. Qg6#

(2126) 1. Bg7 Kd8 2. Bf8 Kc8 3. d4 Kd8 4. d5 Kc8 5. d6 Kd8 6. Be7+ Kc8 7. d7#

- (2127) 1. Kc3 Kd5 2. Bc7 Kc5 3. g3 Kd5 4. Nf6+ Kc5 5. Nd7+ Kd5 6. Bf4 Ke4 7. Nf6#
- (2128) 1. Ne7 Kd7 2. Kf8 Ke6 3. Bc7 Kf6 4. Bf4 Ke6 5. g4 Kf6 6. g5+ Ke6 7. Nc5#
- (2129) 1. Kh2 e4 2. Bxe4 Kh5 3. Kh3 Kh6 4. Bf6 Kh5 5. g4+ Kh6 6. g5+ Kh5 7. g4#
- (2130) 1. Be5 Kh6 2. f4 Kh7 3. Kf2 Kh6 4. Kg3 Kh7 5. f5 Kh6 6. Bg6 Kg5 7. Bf4#
- (2131) 1. Nf5 Kb6 2. Nd4 Ka5 3. Ka7 Ka4 4. Nc2 Ka5 5. Bb3 Kb5 6. Bb4 Kc6 7. Nd4#
- (2132) 1. Nd8 Kxd8 2. Bc4 Ke8 3. Nc8 Kd8 4. Ne7 Ke8 5. Kc7 Kf8 6. Nf5+ Ke8 7. Ng7#
- (2133) 1. Nf8 Kxf8 2. Bf6 Ke8 3. Kd6 Kf8 4. Ne3 Ke8 5. Nf5 Kf8 6. Be7+ Ke8 7. Ng7#
- (2134) 1. Rg3 Ke4 2. Ke6 Kd4 3. Rc3 Ke4 4. g4 Kd4 5. Kd6 Ke4 6. Kc5 Ke5 7. Re3#
- (2135) 1. Kh6 h3 2. Kh5 h2 3. Bxh2 Kxh2 4. Kh4 Kh1 5. Kg3 Kg1 6. Rf7 Kh1 7. Rf1#
- (2136) 1. Bd8 Ke5 2. Kd3 Kd5 3. Bb6 Ke5 4. Bd4+ Kd5 5. Bxe3 Ke5 6. Bd4+ Kd5 7. e4#
- (2137) 1. Ne2 b5 2. Nc3 b6 3. Na4 bxa4 4. bxa4 b5 5. Kc1 bxa4 6. Kc2 a3 7. Kc1 a2 8. Nc2#
- (2138) 1. Kc2 Kb5 2. Kb3 Ka6 3. e4 Kb5 4. e5 Ka6 5. e6 Kb5 6. e7 Ka6 7. e8=N Kb5 8. Nc7#
- (2139) 1. Bd5 Kd8 2. Bb7 Ke8 3. c5 Kd8 4. Nc4 Ke8 5. Ne5 Kd8 6. Nf7+ Ke8 7. c6 dxc6 8. Bxc6#
- (2140) 1. Bg4 d3 2. Bh5 Kf5 3. Nxd3 Kf6 4. Nf2 Kf5 5. Ke7 Ke5 6. Bf3 Kf5 7. Be4+ Ke5 8. d4#
- (2141) 1. Kb7 h5 2. Kc6 h4 3. Kd5 h3 4. Ke4 h2 5. Bxh2 Kxh2 6. Kf3 Kh1 7. Kf2 Kh2 8. Rh8#
- (2142) 1. Ng4 h3 2. Kg3 Kg1 3. Nxh2 Kh1 4. Nc2 Kg1 5. Ne3 Kh1 6. Kf2 Kxh2 7. Ng4+ Kh1 8. Kf1 h2 9. Nf2#
- (2143) 1. Nc6 Kg8 2. Nd8 Kh8 3. Kc3 Kg8 4. Kd4 Kh8 5. Ke5 Kg8 6. Kf6 Kh8 7. Nc6 Kg8 8. Ne7+ Kh8 9. Bg7#
- (2144) 1. Bb6 Kb8 2. Kg5 Kc8 3. Kf6 Kb8 4. Ke7 Kc8 5. Ba8 Kb8 6. Kxd7 Kxa8 7. Kc6 Kb8 8. d7 Ka8 9. d8=Q#
- (2145) 1. Kd7 a5 2. Kc6 a4 3. Rb4 a3 4. Kb5 a2 5. Bxa2 Kxa2 6. Ka4 Ka1 7. Kb3 Kb1 8. Rc4 Ka1 9. Rc1#
- (2146) 1. Na4 bxa4 2. bxa4 b5 3. Kc2 bxa4 4. Kc1 a3 5. Nc2+ Ka2 6. Nd4 Ka1 7. Kc2 Ka2 8. Ne2 Ka1 9. Nc1 a2 10. Nb3#
- (2147) 1. Rb2 Ka3 2. Bc6 a4 3. Bxa4 Kxa4 4. Kxa2 Ka5 5. Ka3 Ka6 6. Ka4 Ka7 7. Ka5 Ka8 8. Kb6 Kb8 9. Rc2 Ka8 10. Rc8#
- (2148) 1. Ka5 Kg1 2. Kxa6 Kh1 3. Kb5 Kg1 4. Kc4 Kh1 5. Kd3 Kg1 6. Ke2 Kh1 7. Nh3 gxh3 8. Bh2 Kxh2 9. Kf2 Kh1 10. Nf1 h2 11. Ng3#
- (2149) 1. Kh3 Ke4 2. Kg4 Kd4 3. Kg5 Ke4 4. Kf6 Kd4 5. Bg1+ Ke4 6. Bxc5 Kf4 7. Bf2 Ke4 8. Nc3+ Kf4 9. Ne2+ Ke4 10. c5 Kd5 11. Nc3#
- (2150) 1. Nac4 Kg1 2. Ne3 Kh1 3. Nd3 Kg1 4. Nf4 Kh1 5. Nh3 gxh3 6. Kf2 Kxh2 7. Ng4+ Kh1 8. Kf1 h2 9. Nf2#
- (2151) 1. Bb8 Kd8 2. Bf7 Kc8 3. Ka7 Kd8 4. Ka6 Kc8 5. Ba7 Kd8 6. Bb6+ Kc8 7. Bd5 Kb8 8. Bc7+ Kc8 9. Bb7#
- (2152) 1. Bc3 Kb8 2. Be5+ Ka8 3. Bf4 d2 4. Bxd2 Kb8 5. Ba5 Ka8 6. Kg2 Kb8 7. Kf3 Ka8 8. Ke4 Kb8 9. Kd5 Ka8 10. Kc6 Kb8 11. Bc7+ Ka8 12. Bb7#
- (2153) 1. f3 Ke7 2. f4 Ke6 3. f5+ Ke7 4. Nd5+ Ke8 5. Nxc7+ Ke7 6. f6#
- (2154) 1. Ba6 Kb8 2. c4 Ka8 3. c5 Kb8 4. c6 Ka8 5. Bb7+ Kb8 6. c7#
- (2155) 1. e8=R Kc6 2. Re7 Kd5 3. Rxe3 Kc6 4. Re7 Kd5 5. e4+ Kc6 6. d5#
- (2156) 1. Ne3 Kg1 2. Bg3 Kh1 3. Bf2 Kxh2 4. Kf3 Kh1 5. Nf1 h2 6. Ng3#
- (2157) 1. Bc1 Kh5 2. f5 Kh4 3. Nc3 Kh5 4. Ne4 Kh4 5. Bg5+ Kh5 6. g4#
- (2158) 1. g3 Kh7 2. g4 Kg8 3. g5 Kh7 4. Nxf7 Kg8 5. Nh6+ Kh7 6. g6#
- (2159) 1. Nfe4 Kg8 2. Nd6 Kf8 3. Ngf5 Kg8 4. Be5 Kf8 5. Bg7+ Kg8 6. Ne7#
- (2160) 1. Kf2 g3+ 2. Nxc3+ Kh2 3. Nf6 Kh3 4. Nge4 Kh4 5. Bg3+ Kh3 6. Ng5#
- (2161) 1. Be3 c1=Q 2. Bxc1 Kg1 3. Nc6 Kh2 4. Ne5 Kg1 5. Be3+ Kh2 6. Ng4#
- (2162) 1. Kg5 Ke5 2. Bc6 Ke6 3. Bd5+ Ke5 4. Bxf3 Ke6 5. Bd5+ Ke5 6. f4#
- (2163) 1. f5 Kh7 2. Kg5 Kg8 3. Kh6 Kf8 4. f6 Kg8 5. f7+ Kf8 6. Bd6#
- (2164) 1. Bb8 Kd8 2. Bb7 Ke8 3. c5 Kd8 4. Bc7+ Ke8 5. c6 dxc6 6. Bxc6#
- (2165) 1. Nh6 Kxh6 2. Bf5 Kh5 3. e4 Kh6 4. Bg5+ Kh5 5. Bd7 Kg6 6. Be8#
- (2166) 1. f4 Kxf4 2. Rh5 Kg3 3. Ke3 Kg2 4. Nf1 Kxf1 5. Rg5 Ke1 6. Rg1#
- (2167) 1. Rxh2+ Kxh2 2. Kf2 Kh1 3. Nc5 Kh2 4. Nce4 Kh1 5. Ng3+ Kh2 6. Ng4#
- (2168) 1. Rg7 Kxf4 2. Kd4 c5+ 3. Rxc5 Kf3 4. Rxf5+ Ke2 5. Rg1 Kd2 6. Rf2#
- (2169) 1. f4 gxf4 2. Kf2 f3 3. Kf1 f2 4. Ne3 Kxh2 5. Kxf2 Kh1 6. Nf1 h2 7. Ng3#

- (2170) 1. Kf6 Kg8 2. Bg6 Kf8 3. e4 Kg8 4. e5 Kf8 5. e6 Kg8 6. e7 Kh8 7. e8=Q#
- (2171) 1. Nb4 Kd6 2. Na6 Ke6 3. Bg5 Kd6 4. Kf5 Kd5 5. Bxe3 Kd6 6. Bc5+ Kd5 7. e4#
- (2172) 1. Kc6 h4 2. Kd5 h3 3. g3 h5 4. Ke4 h4 5. Kf3 hxg3 6. Rxg3 Kh1 7. Rxh3#
- (2173) 1. Bb8 Kxb8 2. Kg2 Ka8 3. Kf3 Kb8 4. Ke4 Ka8 5. Kd5 Kb8 6. Kc6 Ka8 7. Rc8#
- (2174) 1. Rb1+ Bd1 2. Bh2 Kf1 3. Rxd1+ Kg2 4. Re1 Kxh2 5. Kf2 e3+ 6. Rxe3 Kh1 7. Rxh3#
- (2175) 1. Nf7+ Kg8 2. Nh6+ Kh8 3. g7+ Kh7 4. Nf8+ Qxf8+ 5. gxf8=B Kh8 6. Bg7+ Kh7 7. g6#
- (2176) 1. Kg3 h4+ 2. Kf2 h3 3. Nh2 Kxh2 4. Nc3 Kh1 5. Ne4 Kh2 6. Nd2 Kh1 7. Nf1 h2 8. Ng3#
{idaaeo.W.Sokolow TFS 1997 6#}
- (2177) 1. Ne4 Kg8 2. Ned6 Kf8 3. Kb5 Kg8 4. Kc6 Kf8 5. Kd7 Kg8 6. Ke8 Kh8 7. Nf7+ Kg8 8.
Ne7#
- (2178) 1. Bg1 Kxg1 2. Nc2 Kf1 3. Kf3 Kg1 4. Ne3 Kh1 5. Kf2 Kxh2 6. Ng4+ Kh1 7. Kf1 h2 8. Nf2#
- (2179) 1. Bd2 Kxg3 2. Bg5 Kh3 3. Ne2 c1=Q+ 4. Nxc1 Kg3 5. Nd3 Kh3 6. Nf2+ Kg3 7. Kf1 Kxh2 8.
Bf4#
- (2180) 1. Nh4 Kxh4 2. Bf5 Kh5 3. Kc3 Kh4 4. Kd4 Kh5 5. Ke5 Kh4 6. Kf6 Kh5 7. Ng3+ Kh4 8.
Bg5#
- (2181) 1. Ne3 exf3 2. Rf2 Kg1 3. Ng4 Kh1 4. Kc6 Kg1 5. Kd5 Kh1 6. Ke4 Kg1 7. Kxf3 Kh1 8. Rf1#
- (2182) 1. Ra4+ Kb2 2. Raa1 h5 3. Kg7 h4 4. Kf6 h3 5. Ke5 h2 6. Kd4 h1=Q 7. Rxh1 Kc2 8. Rh2#
- (2183) 1. O-O+ Qb1 2. Rxb1+ Kxb1 3. Kf1 Kc1 4. Ke1 Kb1 5. Kd1 Ka1 6. Kc2 Ka2 7. Rg3 Ka1 8.
Ra3#
- (2184) 1. Ka5 Ka7 2. b4 Ka8 3. b5 Ka7 4. Nxc7 Kb8 5. b6 Kc8 6. Ne6 Kb8 7. Ka6 Kc8 8. b7+ Kb8 9.
c7#
- (2185) 1. Kb4 a3 2. Kxa3 Kb5 3. Kb3 Ka6 4. e4 Kb5 5. e5 Ka6 6. e6 Kb5 7. e7 Ka6 8. e8=N Kb5 9.
Nc7#
- (2186) 1. h8=Q+ Kxh8 2. Kxf8 Kh7 3. Kf7 Kh8 4. Kxg6 Kg8 5. Bh6 Kh8 6. f5 Kg8 7. f6 Kh8 8.
Bg7+ Kg8 9. f7#
- (2187) 1. Nc7+ Kd6 2. e8=N+ Qxe8+ 3. Nxe8+ Kd5 4. Bh7 Ke6 5. Kc6 Kf7 6. Kd7 Kf8 7. Be7+ Kf7
8. Kd6 Kxe8 9. Bg6#
- (2188) 1. Nb3 Kg1 2. Nd2 Kh1 3. Nd6 Kg1 4. N6e4 Kh1 5. f3 gxf3 6. Nf2+ Kg1 7. Nh3+ Kh1 8. Ne4
f2 9. Nexf2#
- (2189) 1. d3 f2 2. Bxf2 Kxa5 3. Ba7 Kb5 4. d4 Ka5 5. d5 Kb5 6. d6 Ka5 7. d7 Kb5 8. d8=R Ka5 9.
Rd5#
- (2190) 1. Kg3 h4+ 2. Kf2 h3 3. Nh2 Kxh2 4. Nd2 Kh1 5. Nf1 h2 6. Ng3#
- (2191) 1. Ne6 Kh5 2. Nf8 Kh4 3. Ne7 Kh5 4. g3 Kh6 5. Nf5+ Kh5 6. g4#
- (2192) 1. Nc8+ Rxc8+ 2. Bxc8 Ka8 3. Kb6 Kb8 4. Ba6 Ka8 5. Bb7+ Kb8 6. c7#
- (2193) 1. Qc1 Bb3 2. Kxh5 Bd1+ 3. Qxd1 a3 4. Qc2 a2 5. Qxa2#
- (2194) {aeie} 1. Nc5 a6 2. Nxa6 Ka1 3. Nc5 Ka2 4. Nd3 Ka1 5. Nc1 a2 6. Nb3#
- (2195) 1. Qh2+ Kc1 2. Qc7+ Kd1 3. Qc5 b1=Q 4. Qd4+ Qd3+ 5. Kxd3 Ke1 6. Qg1#
- (2196) 1. Qa5 bxa2 2. Qb4+ Kc1 3. Qc3+ Kd1 4. Bf3#
- (2197) 1. Kc1 Kc3 2. Ra4 Kxb3 3. Rha2 e2 4. R2a3#
- (2198) 1. Rg1 Bc3 (1... b2 2. Rg7 Kc5 3. Rg6 b1=Q 4. Rxc6#) 2. Rg6 Bf6 3. Rxf6 Ka6 4. Rxc6#
- (2199) 1. Rd2 h5 (1... h6 2. Rd5 Ka2 3. Kc2 Ka3 4. Rd4 h5 5. Rh4 Ka2 6. Rxa4#) 2. Rd4 h4 3. Rxh4
Ka2 4. Rxa4+ Kb1 5. Ra3 Kc1 6. Ra1#
- (2200) 1. Nd5 Kxd4 2. Rc7 Kxd5 3. Kf5 Kd4 4. Ke6 Ke4 5. Rc4#