

Rozsáhlá sbírka šachových problémů (mnohotažek)

Strmilovská zastavení bohyně Caissy

13.díl

diagramy 2401-2600

Brouk

Mám v hlavě bublinu
a tej bydlí brouk.
Když jsem usínal
ten brouk ve mně houk\\\

Začal do mně vrtat,
že jsem lempl, že mi ujel vlak,
že znám jen čumět do figurek,
že jsem jinak houmlesák

Řek\\\ jsem: brouku můj,
kuš! jinak ti říkám,
cekneš a Biolit
si do ucha nastříkám!

Mirek Dušín

<http://www.strmilov.cz/>

Chess diagrams

2401

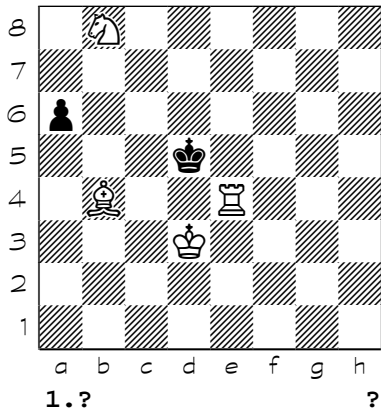

2402

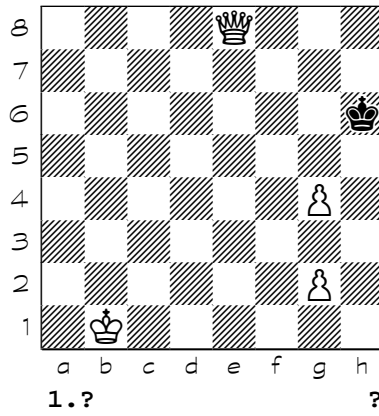

2403

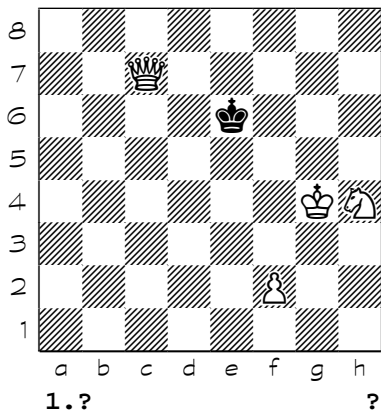

2404

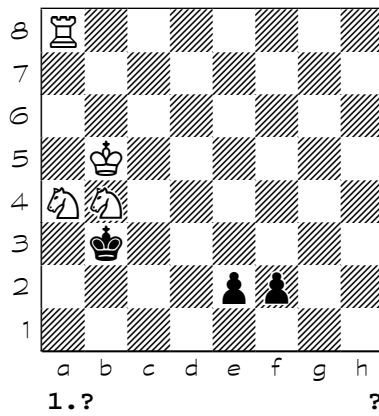

2405

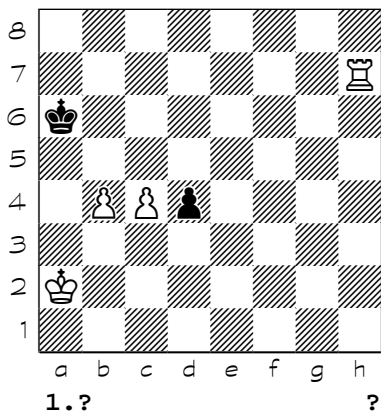

2406

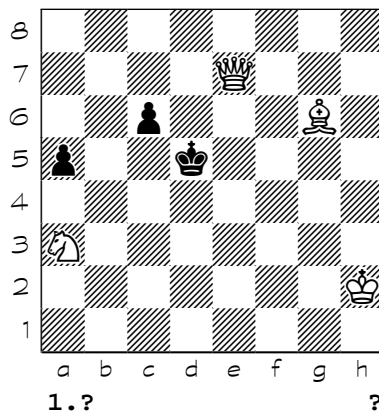

2407

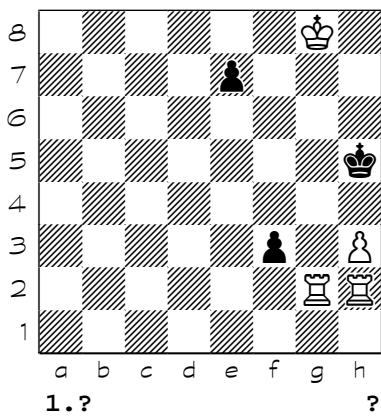

2408

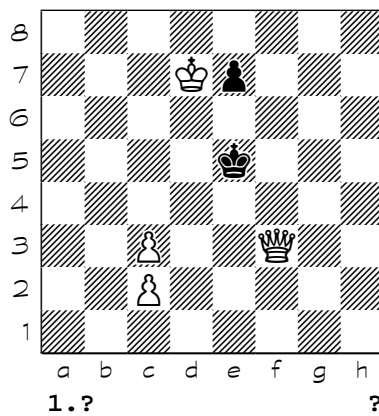

Chess diagrams

2409

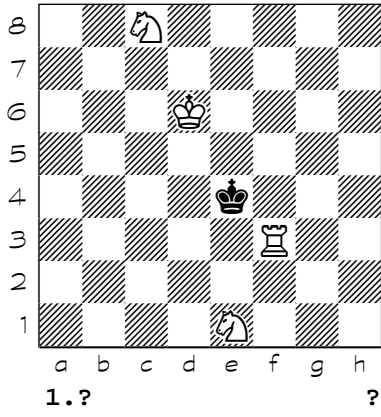

2410

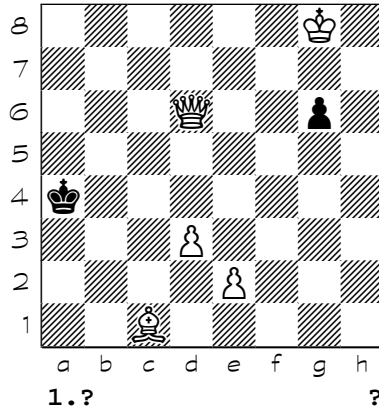

2411

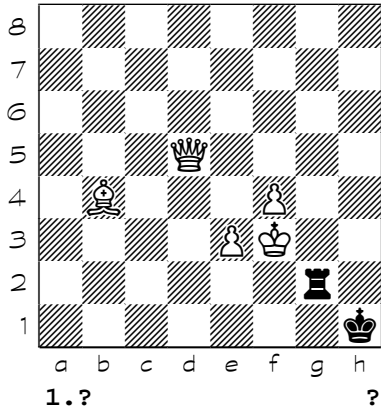

2412

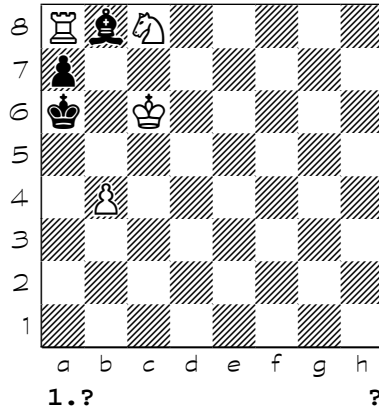

2413

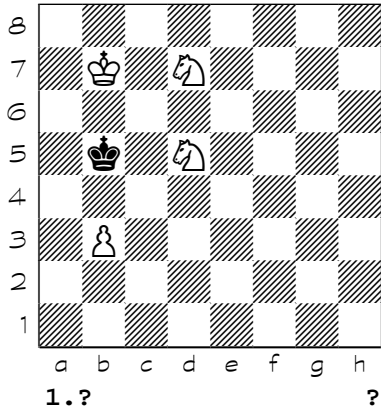

2414

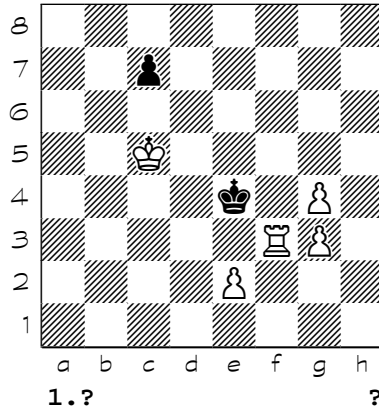

2415

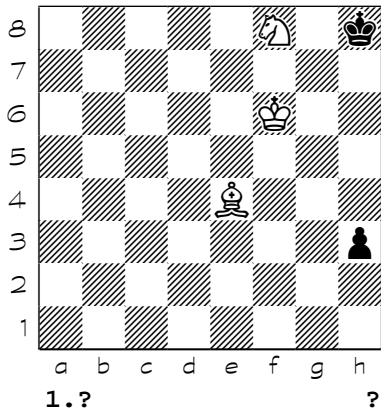

2416

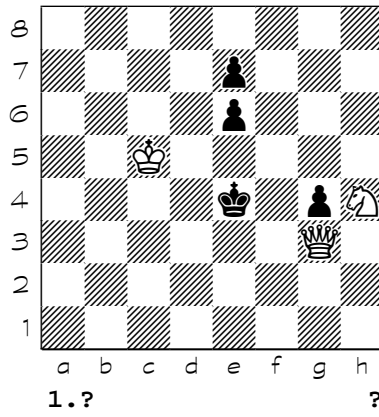

Chess diagrams

2417

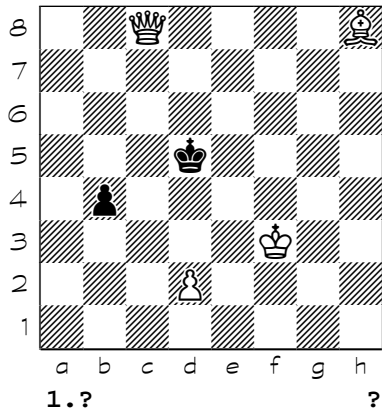

2418

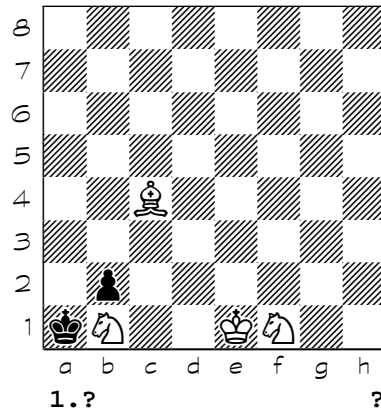

2419

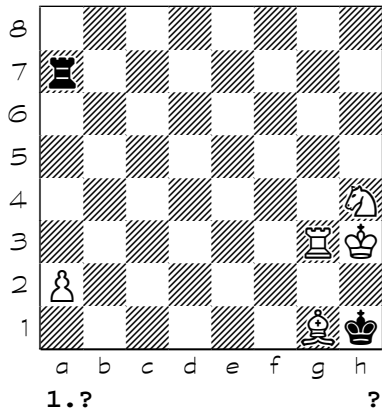

2420

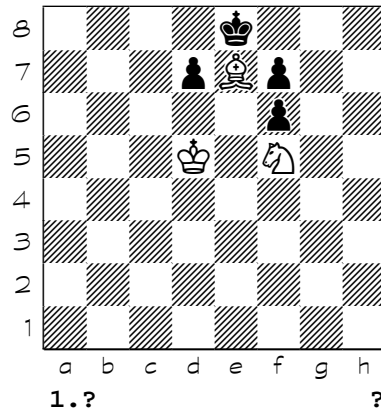

2421

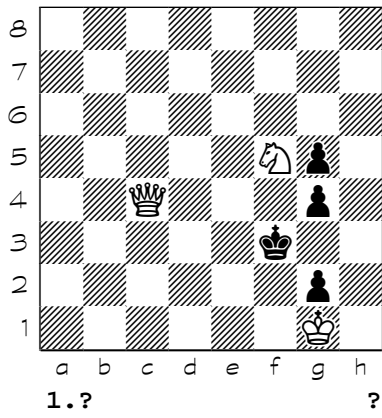

2422

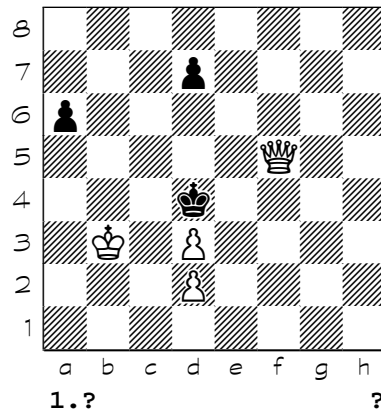

2423

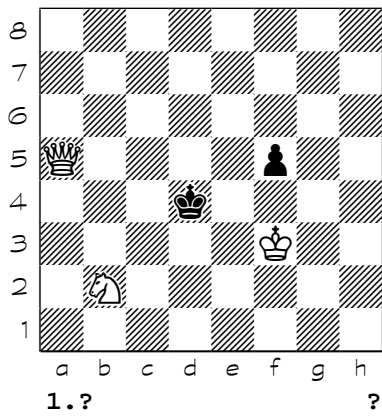

2424

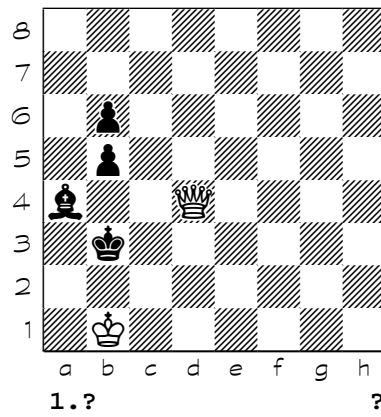

Chess diagrams

2425

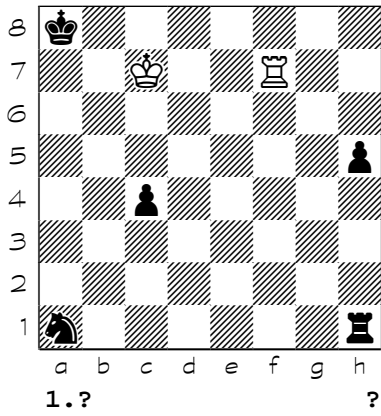

2426

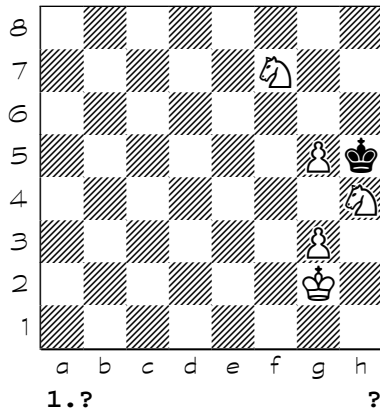

2427

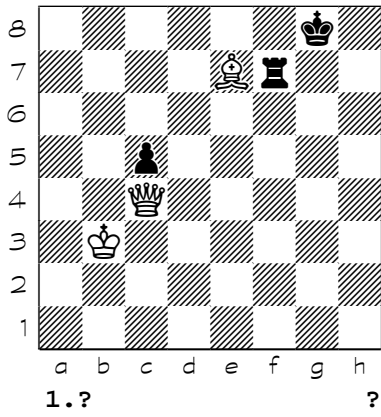

2428

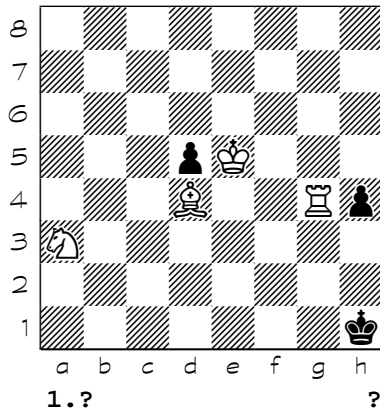

2429

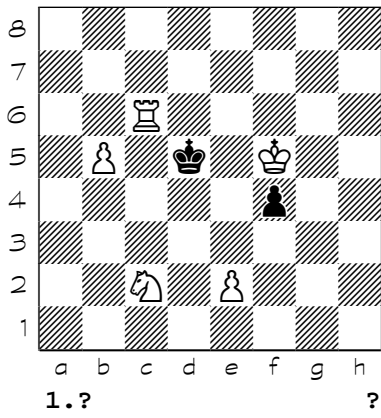

2430

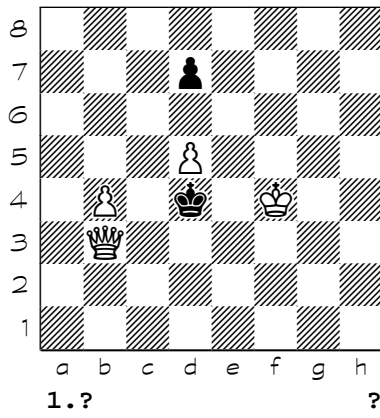

2431

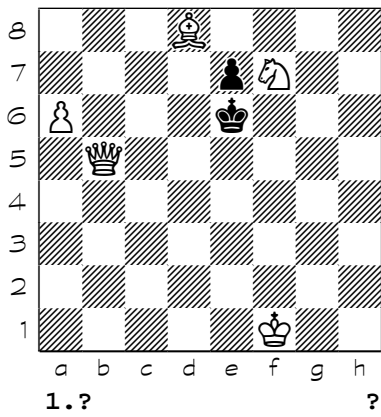

2432

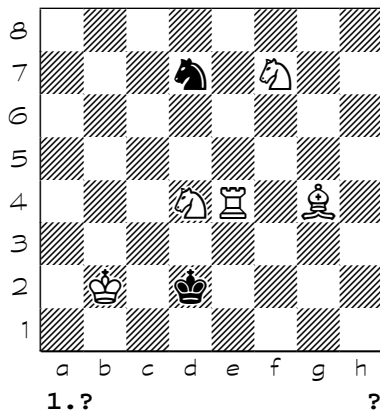

Chess diagrams

2433

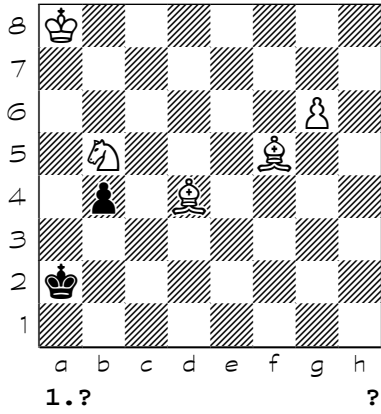

2434

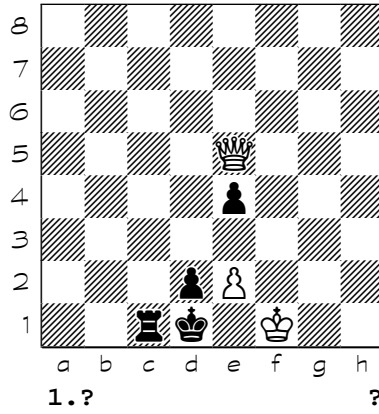

2435

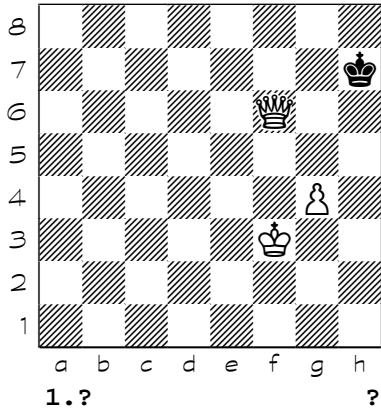

2436

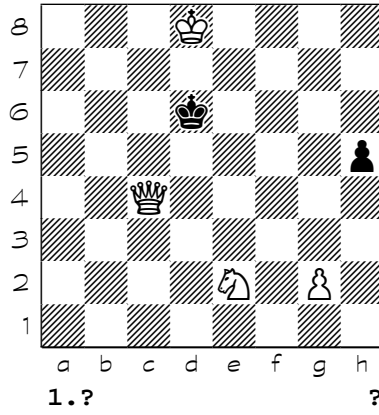

2437

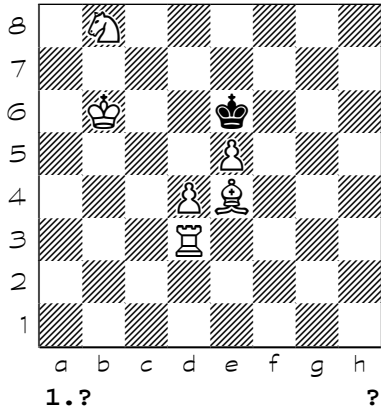

2438

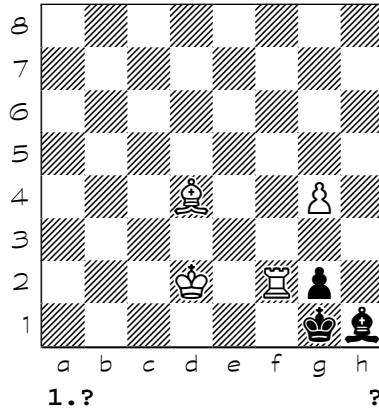

2439

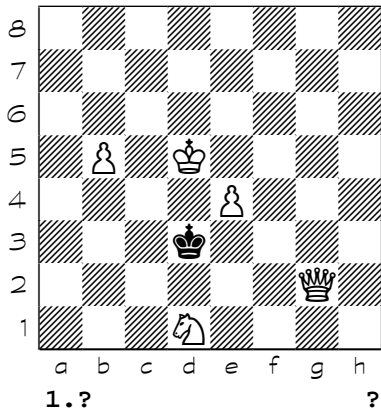

2440

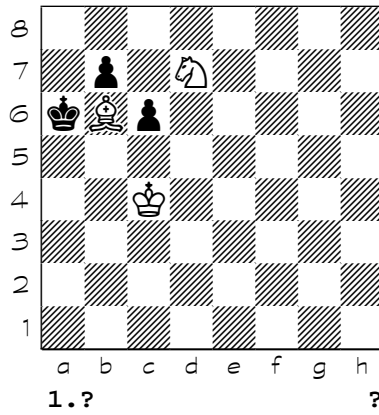

Chess diagrams

2441

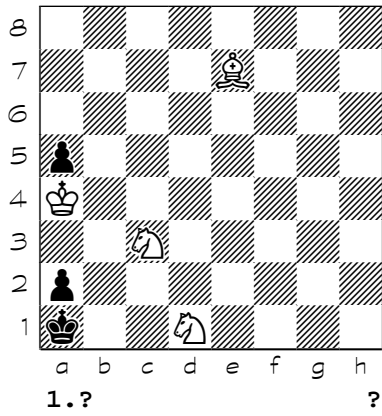

2442

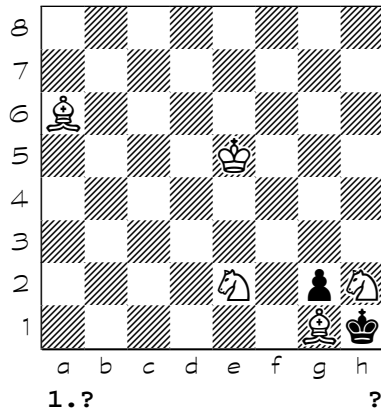

2443

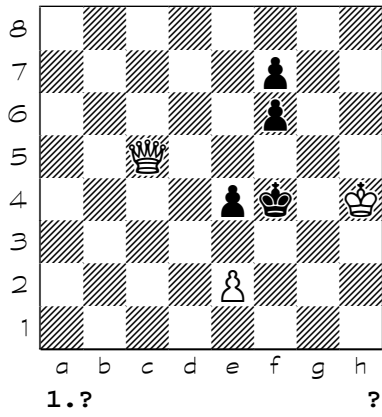

2444

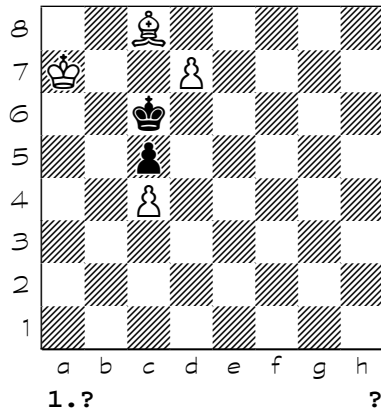

2445

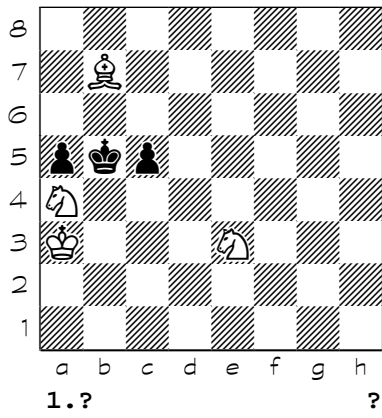

2446

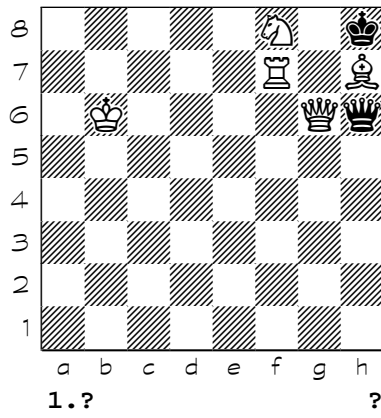

2447

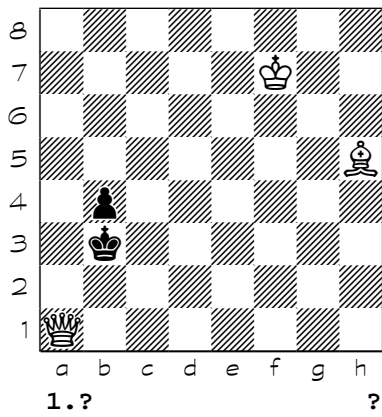

2448

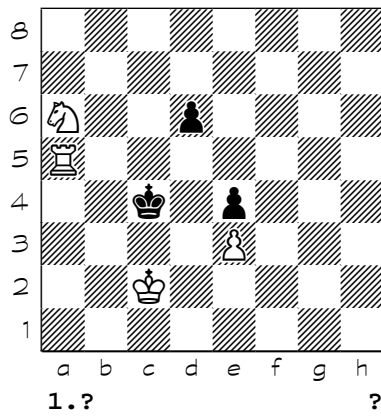

Chess diagrams

2449

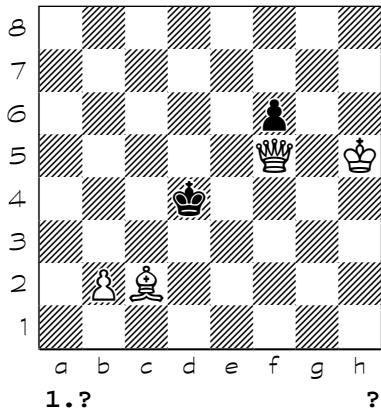

2450

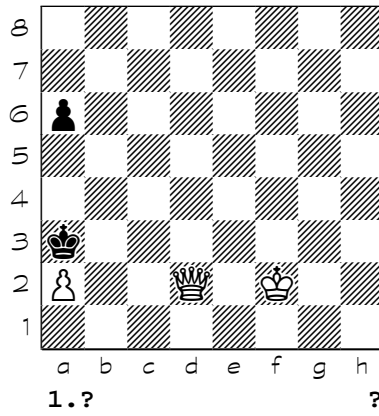

2451

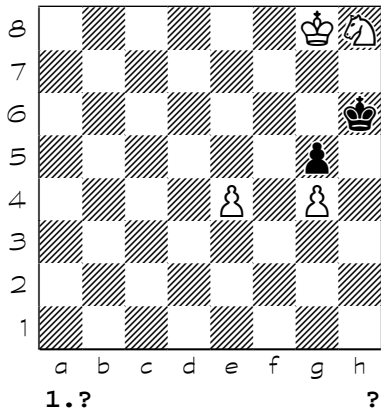

2452

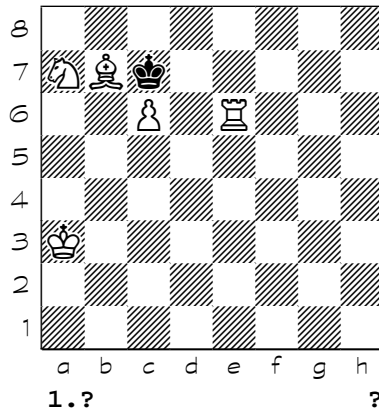

2453

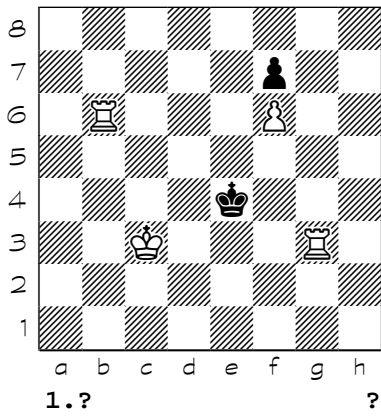

2454

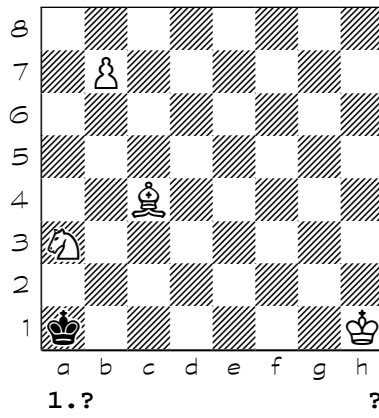

2455

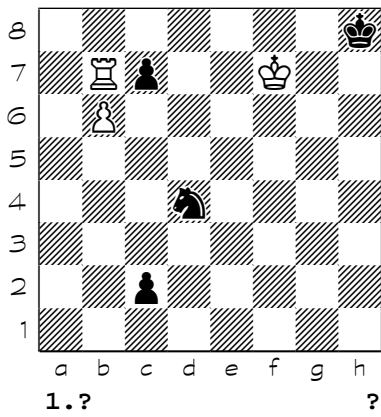

2456

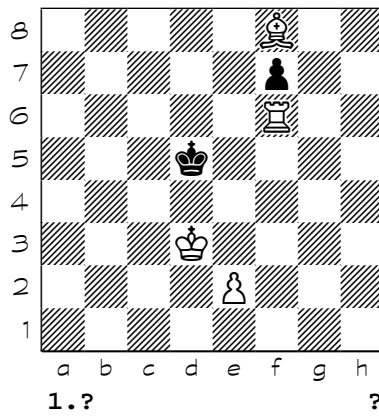

Chess diagrams

2457

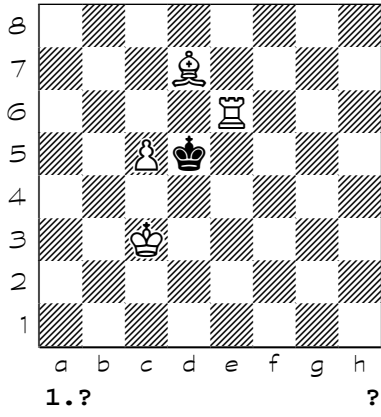

2458

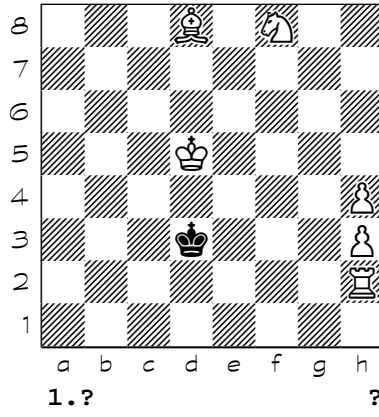

2459

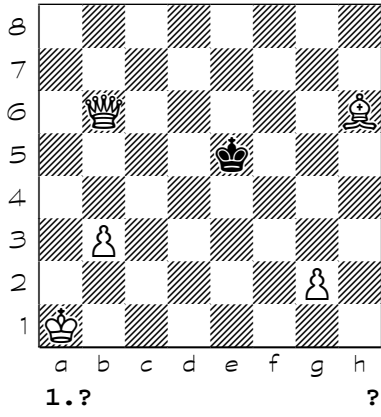

2460

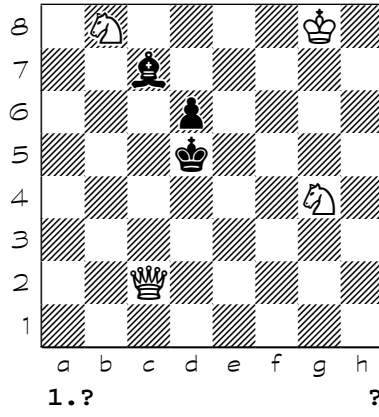

2461

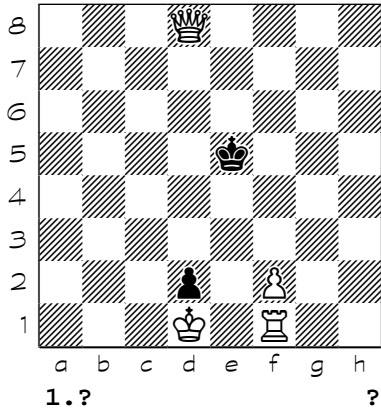

2462

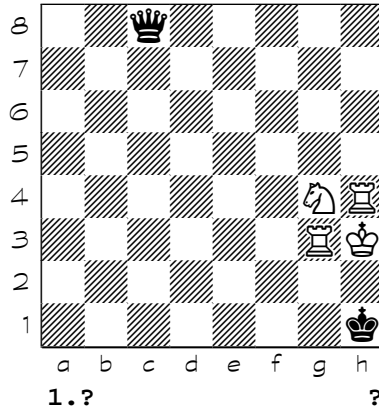

2463

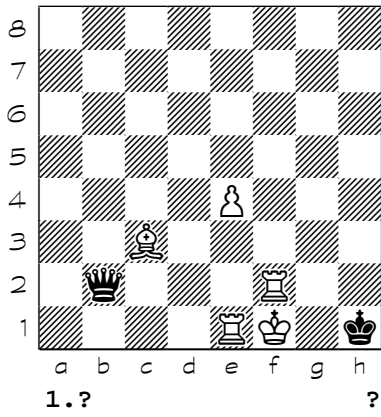

2464

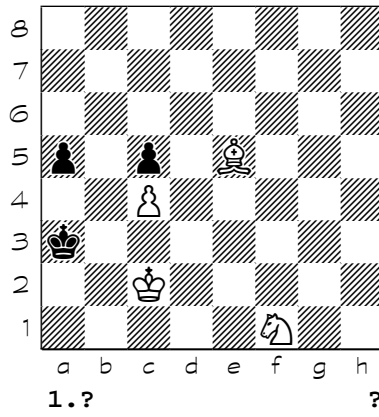

Chess diagrams

2465

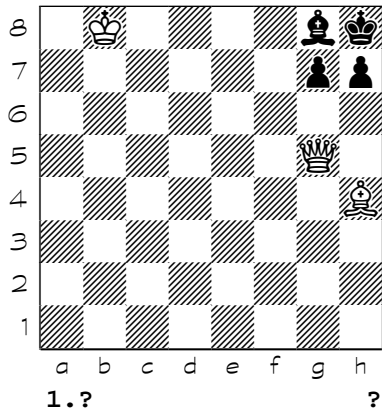

2466

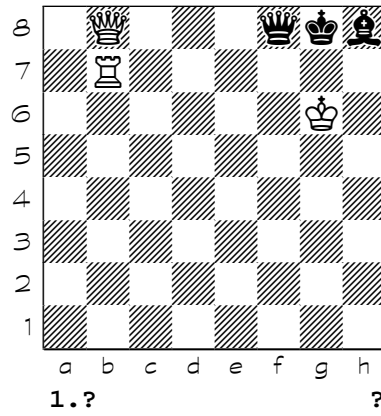

2467

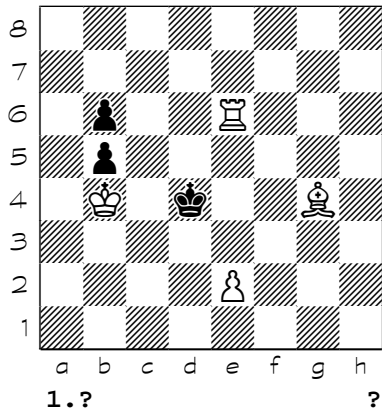

2468

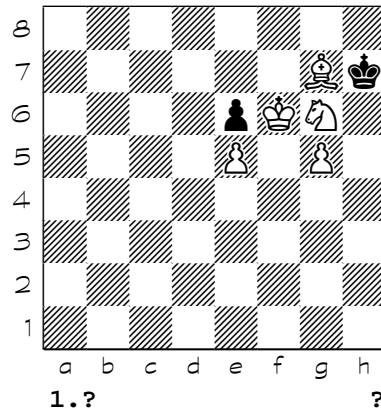

2469

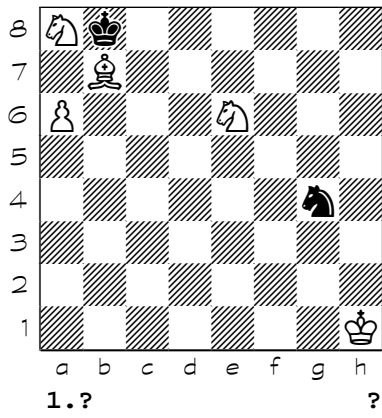

2470

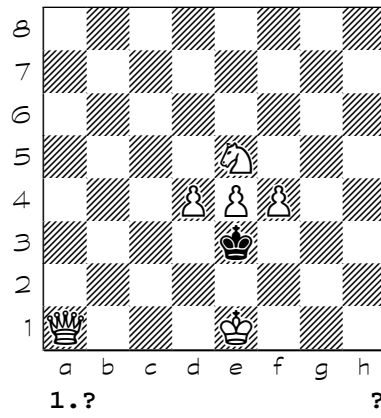

2471

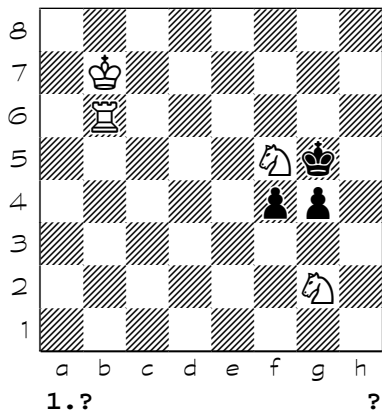

2472

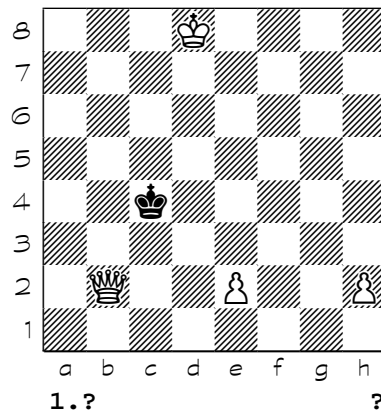

Chess diagrams

2473

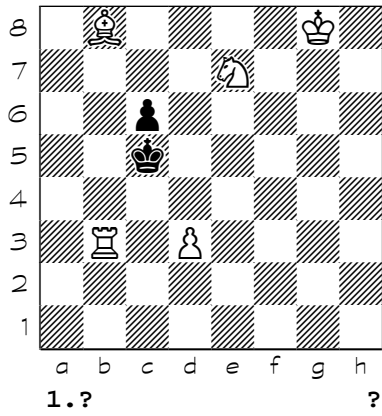

2474

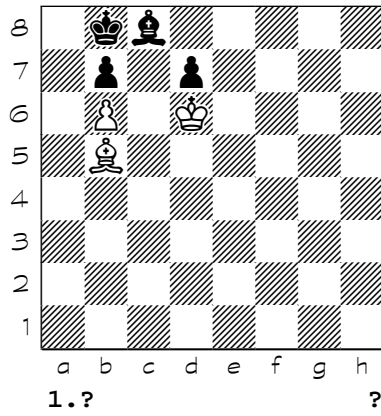

2475

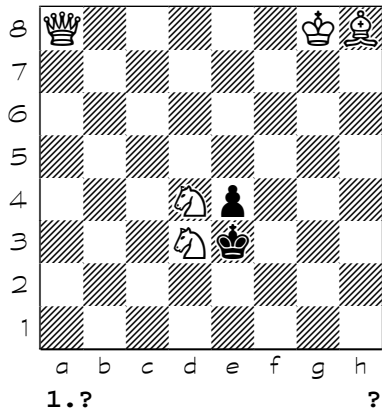

2476

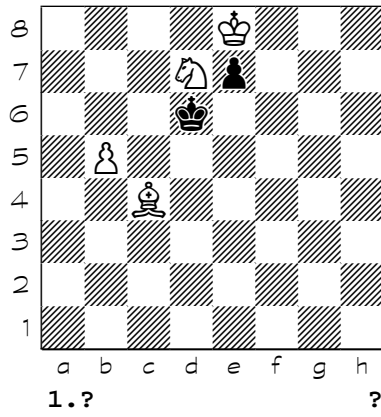

2477

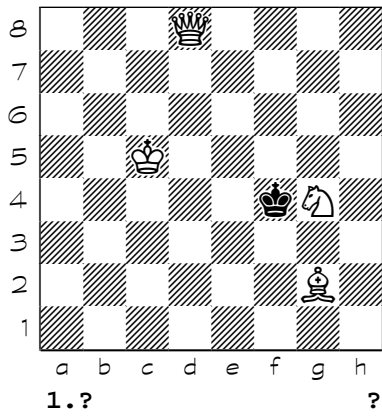

2478

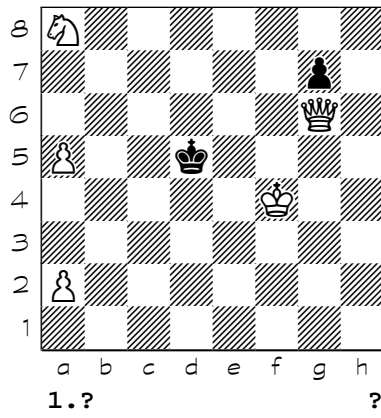

2479

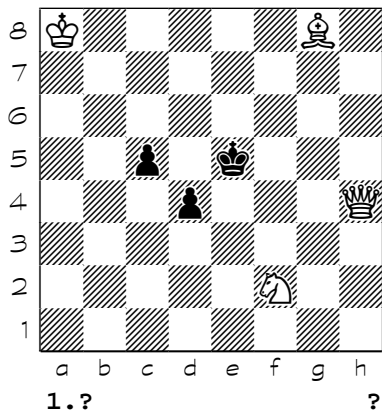

2480

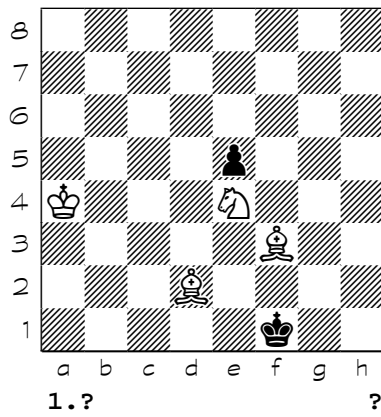

Chess diagrams

2481

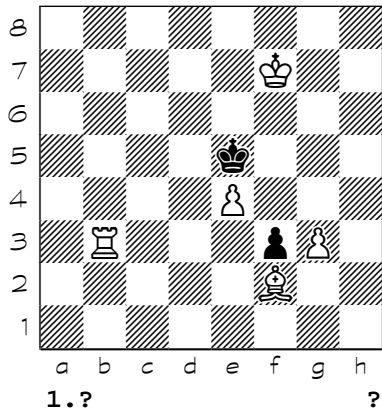

2482

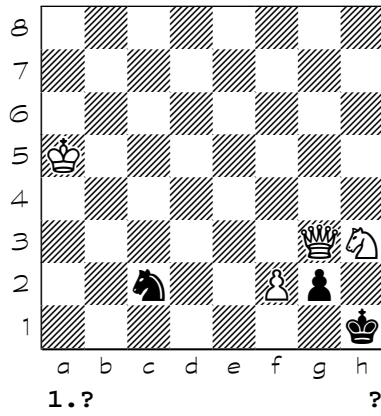

2483

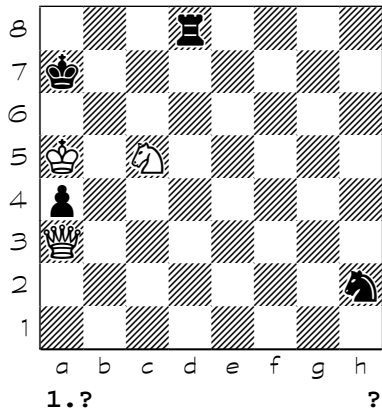

2484

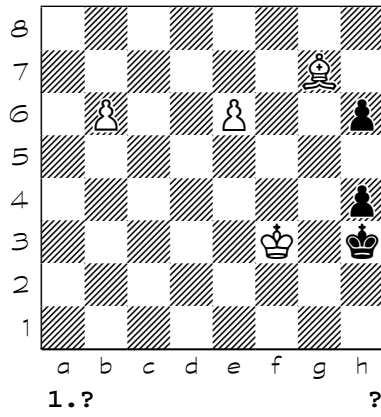

2485

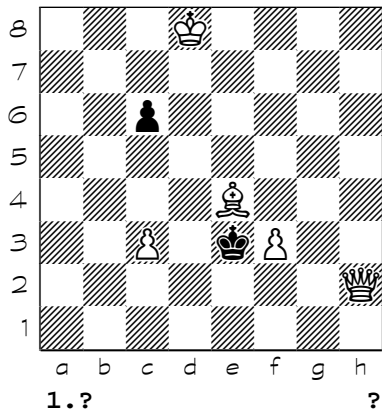

2486

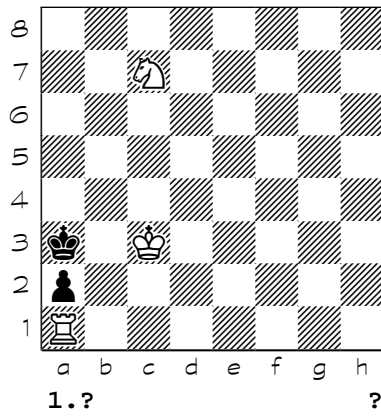

2487

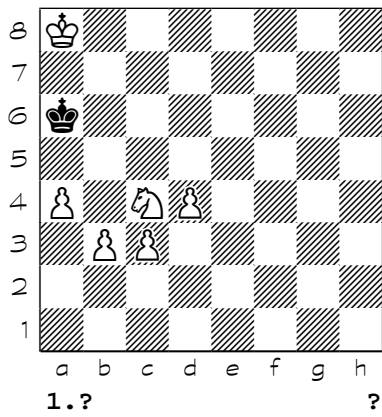

2488

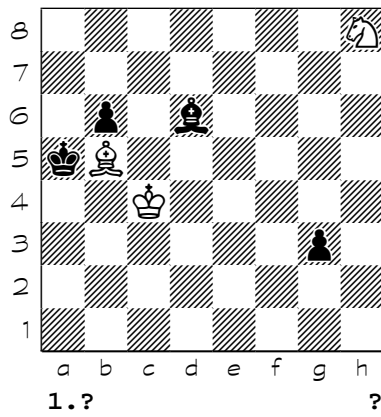

Chess diagrams

2489

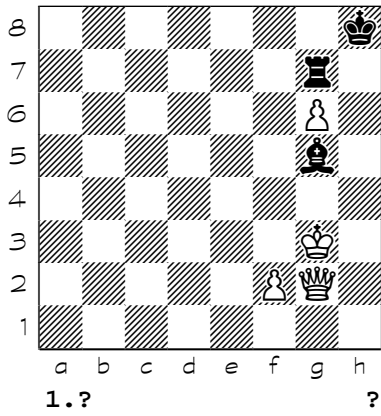

2490

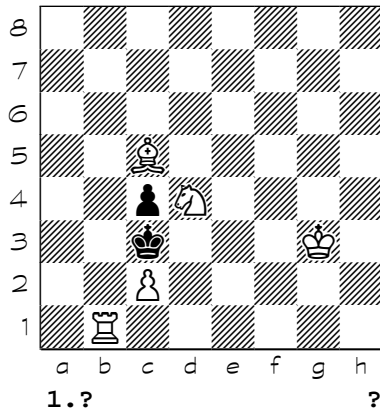

2491

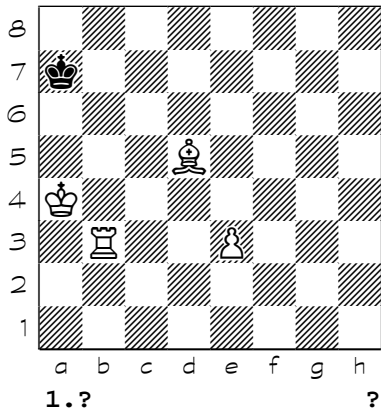

2492

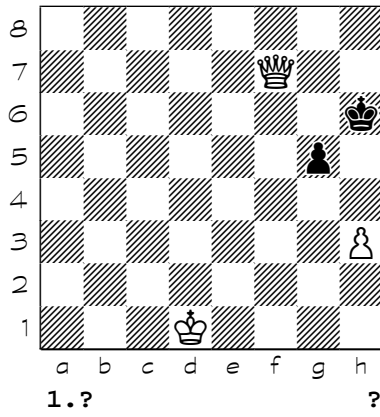

2493

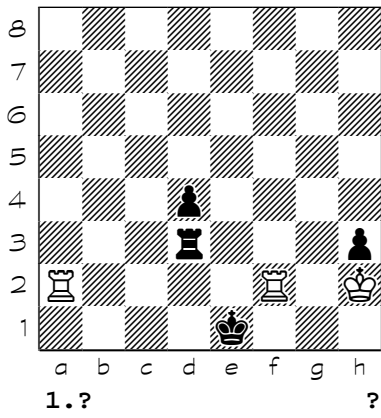

2494

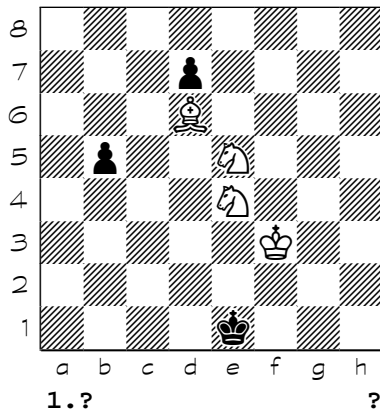

2495

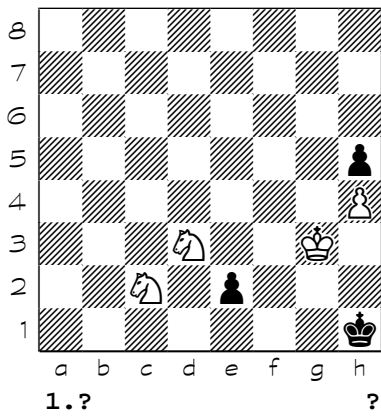

2496

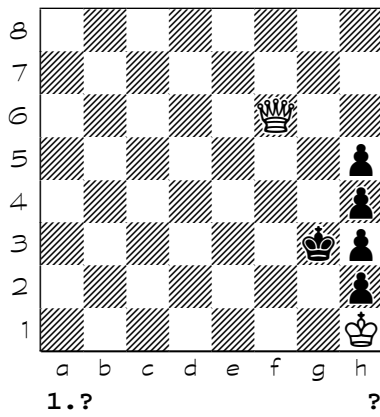

Chess diagrams

2497

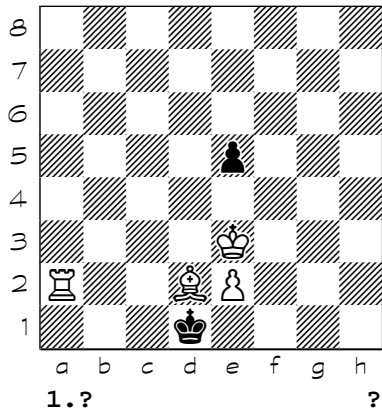

2498

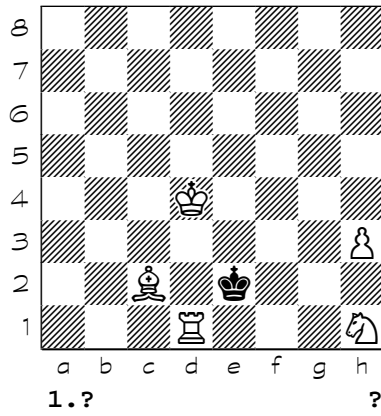

2499

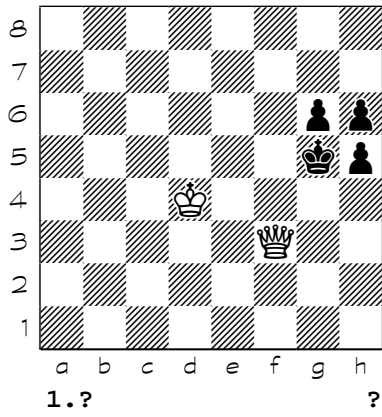

2500

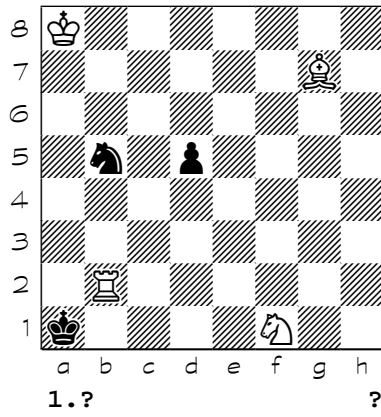

2501

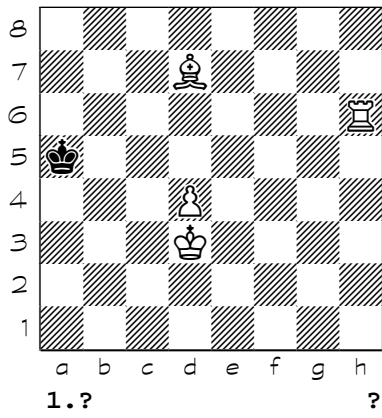

2502

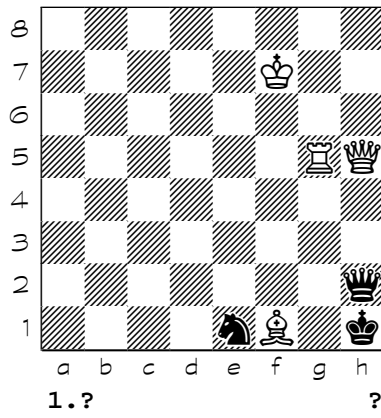

2503

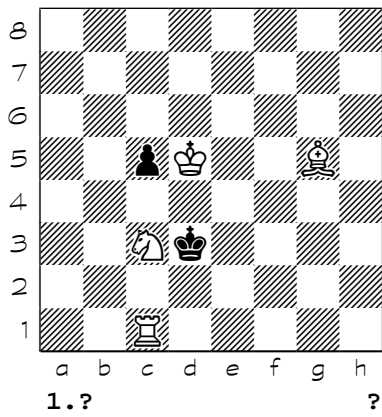

2504

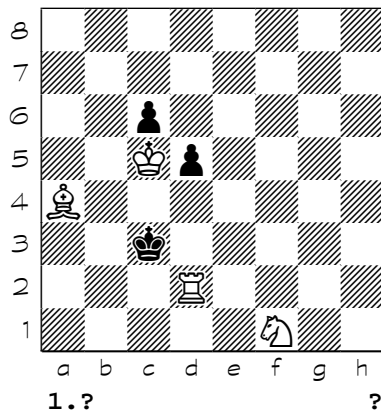

Chess diagrams

2505

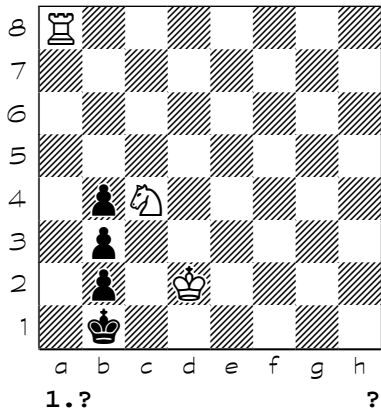

2506

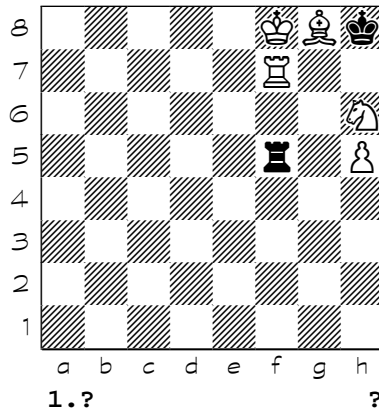

2507

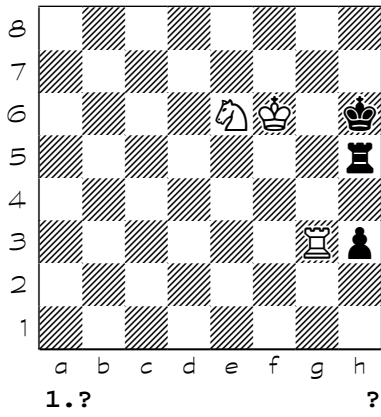

2508

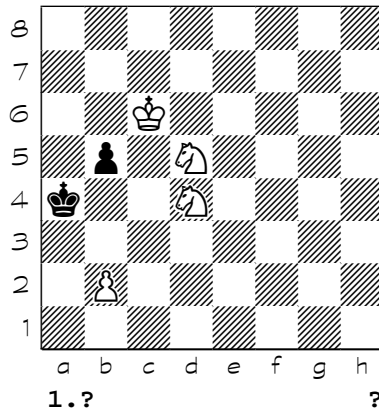

2509

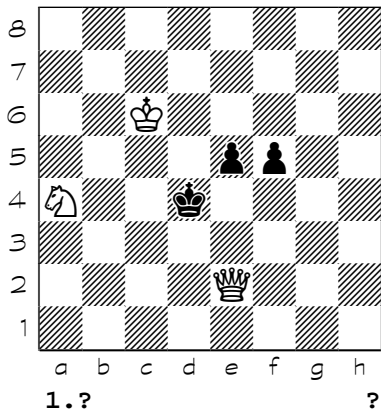

2510

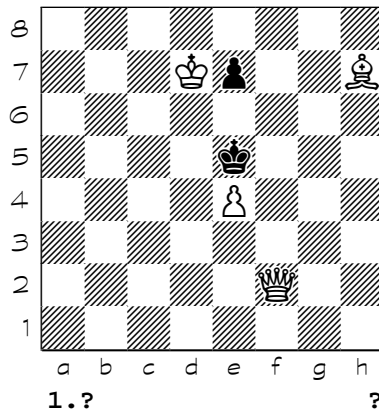

2511

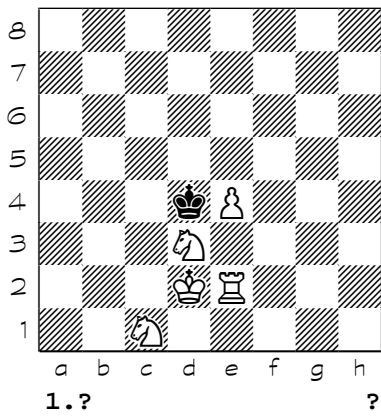

2512

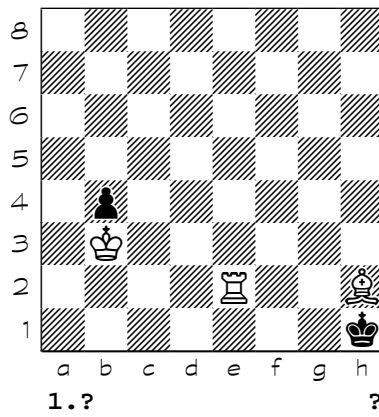

Chess diagrams

2513

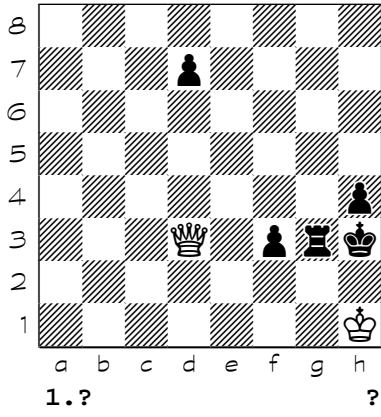

2514

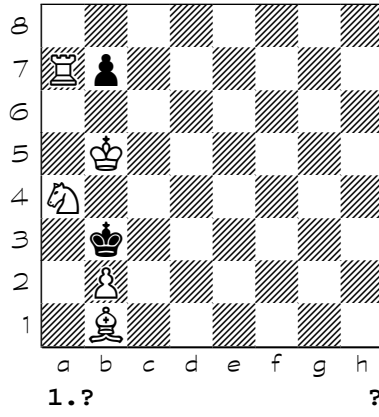

2515

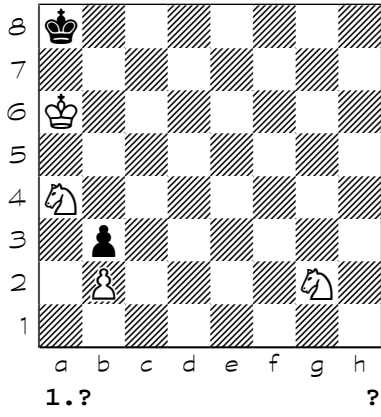

2516

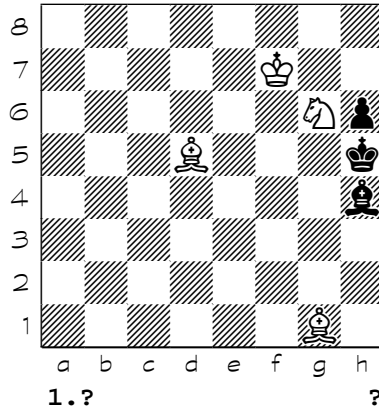

2517

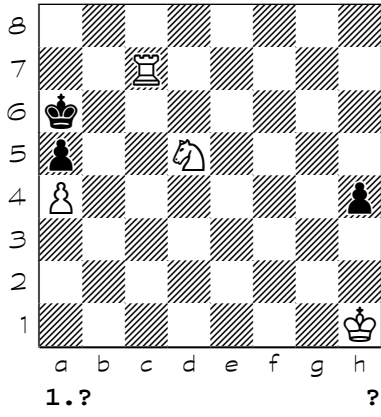

2518

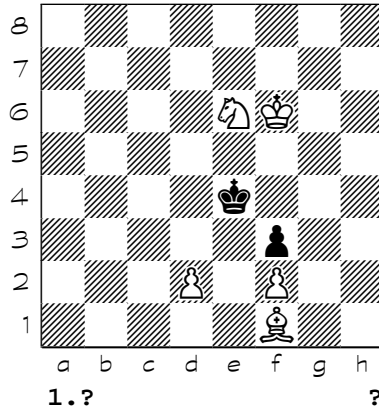

2519

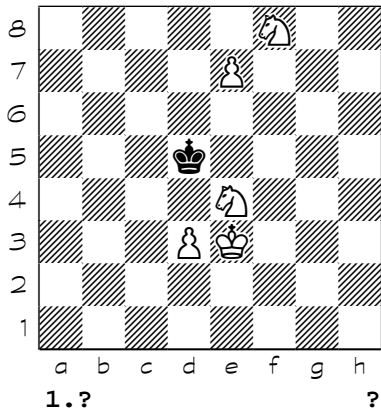

2520

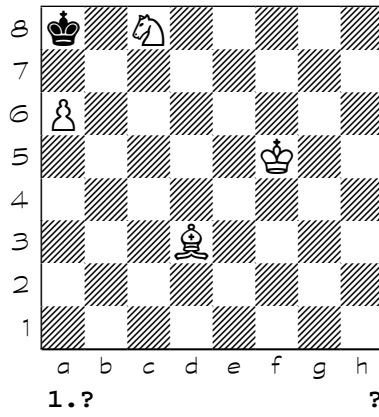

Chess diagrams

2521

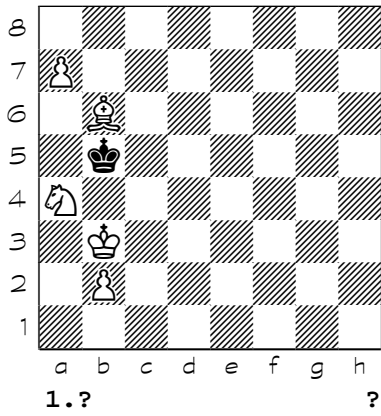

2522

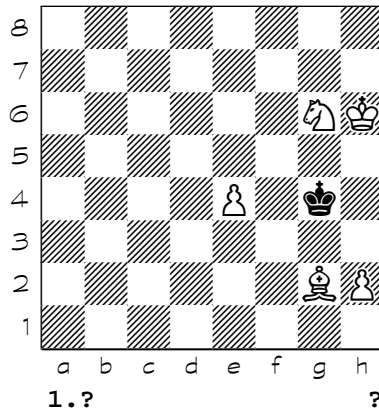

2523

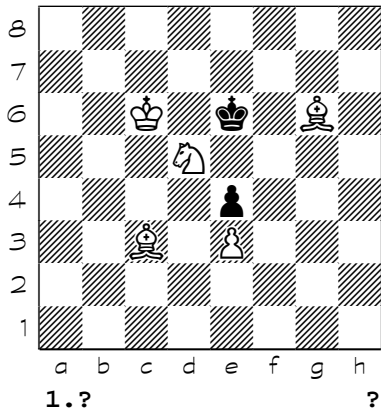

2524

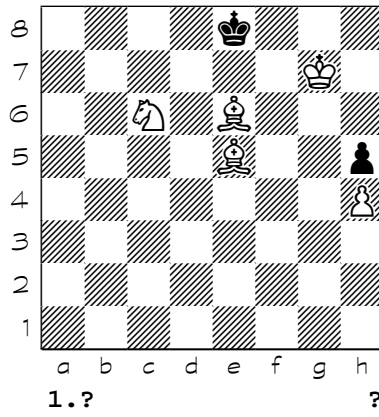

2525

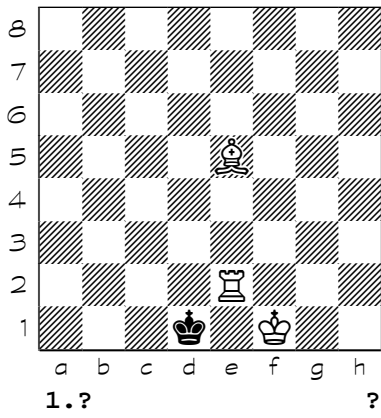

2526

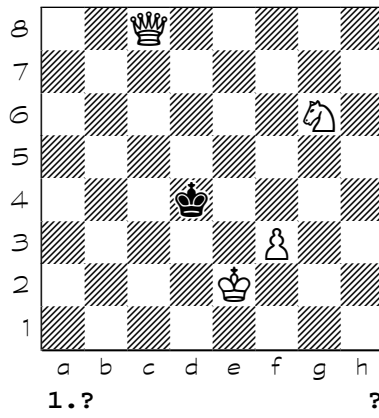

2527

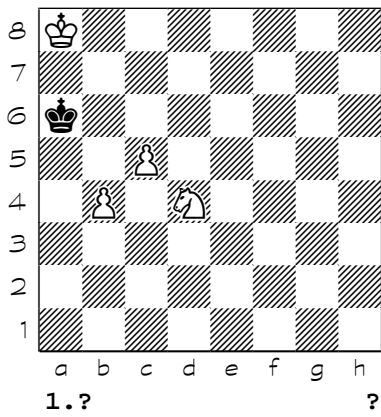

2528

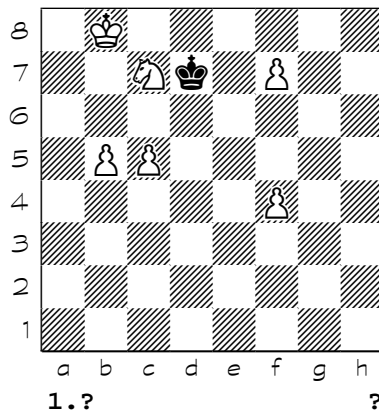

Chess diagrams

2529

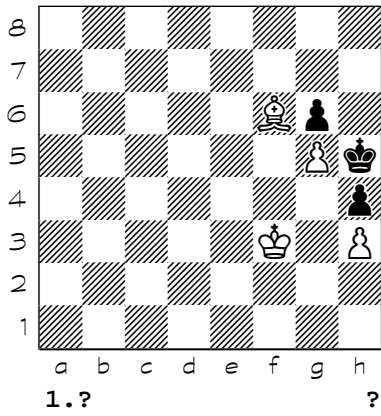

2530

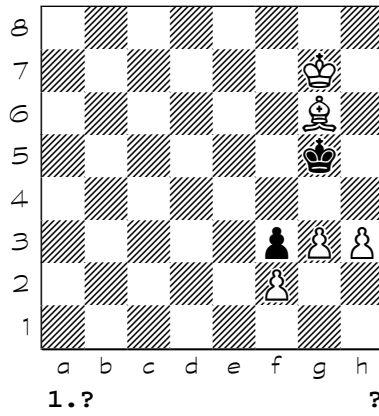

2531

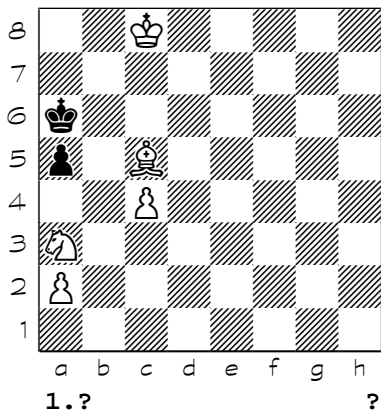

2532

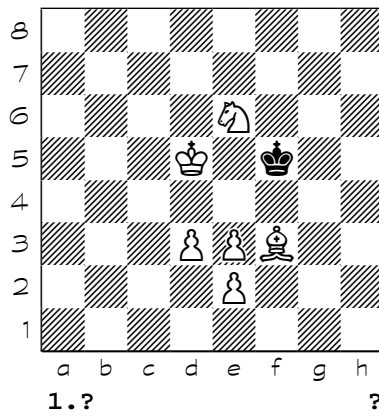

2533

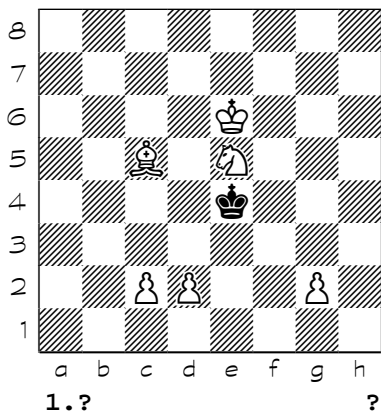

2534

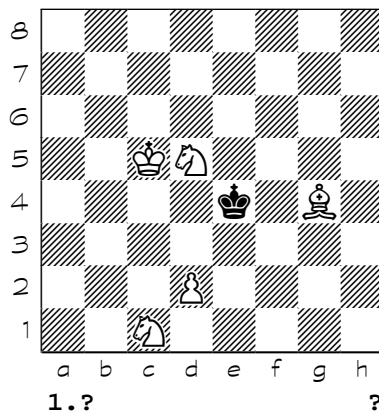

2535

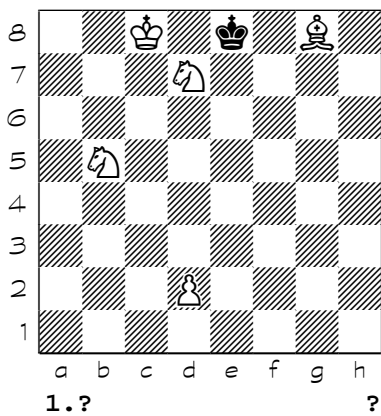

2536

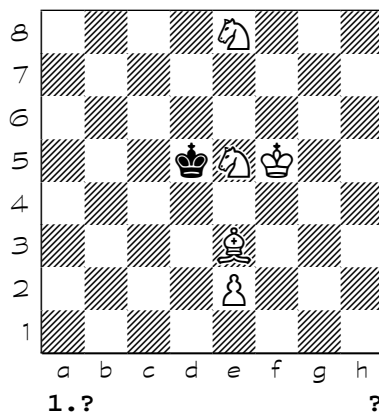

Chess diagrams

2537

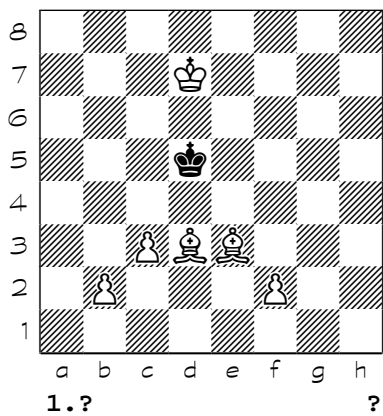

2538

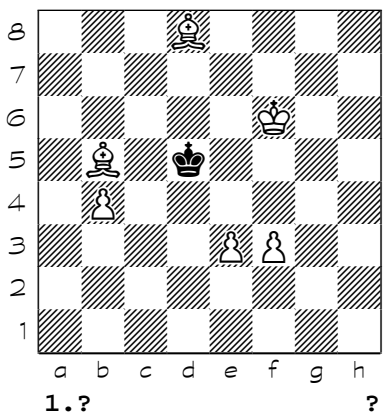

2539

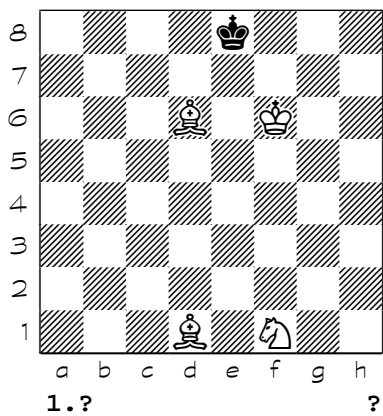

2540

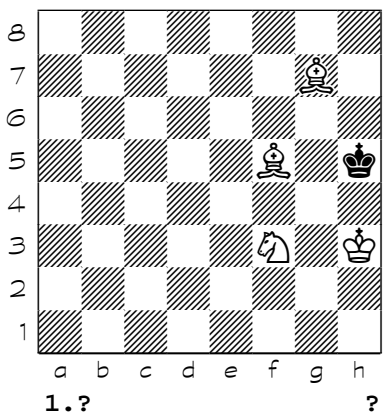

2541

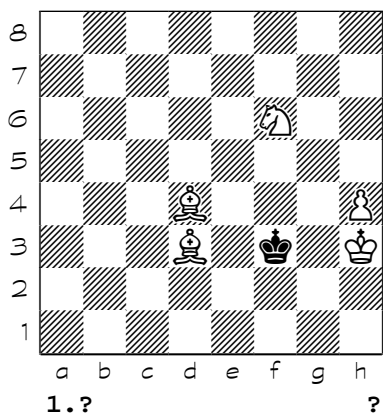

2542

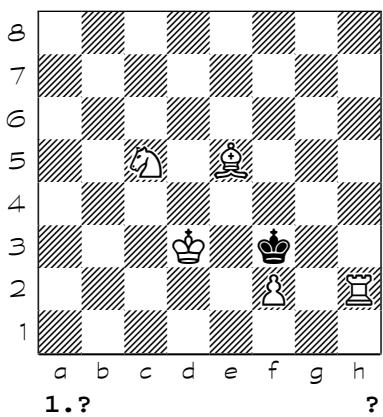

2543

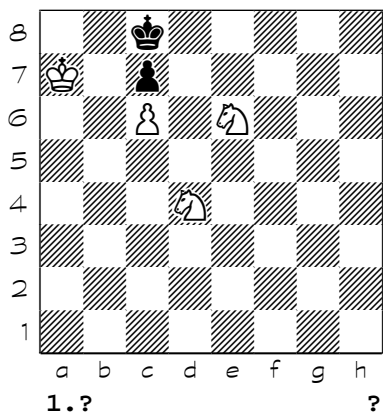

2544

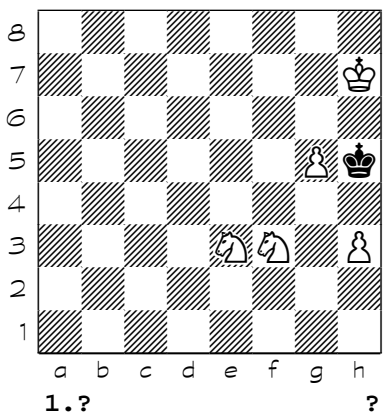

Chess diagrams

2545

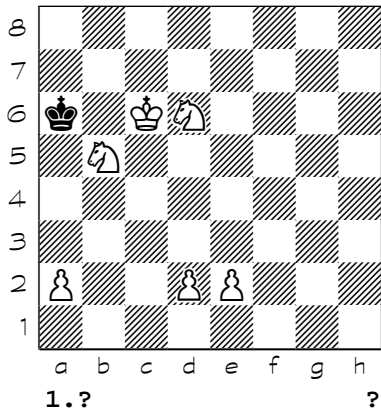

2546

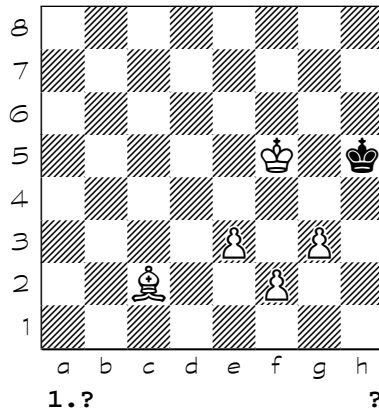

2547

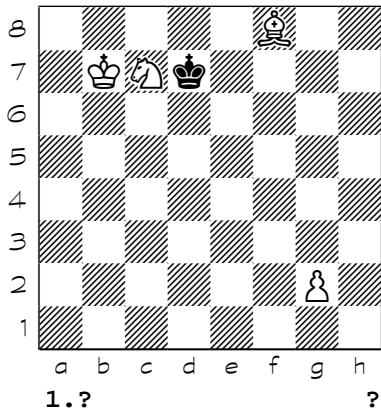

2548

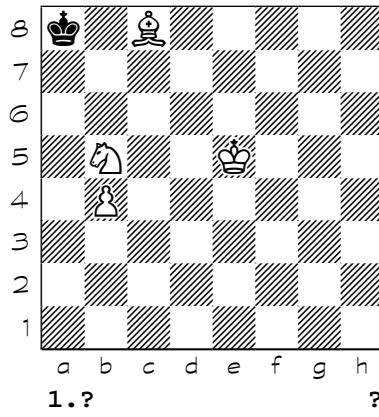

2549

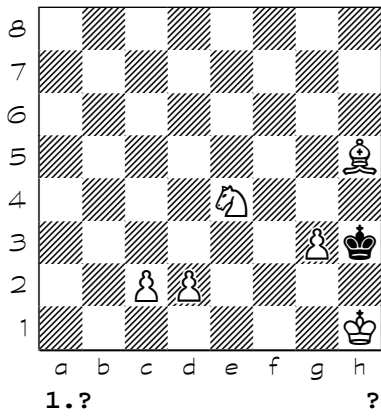

2550

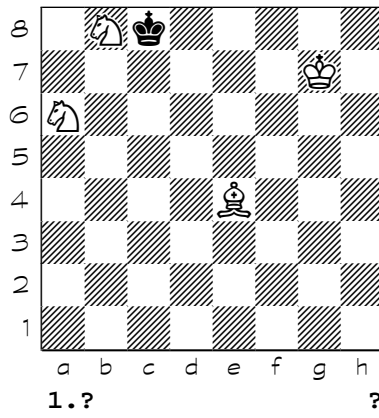

2551

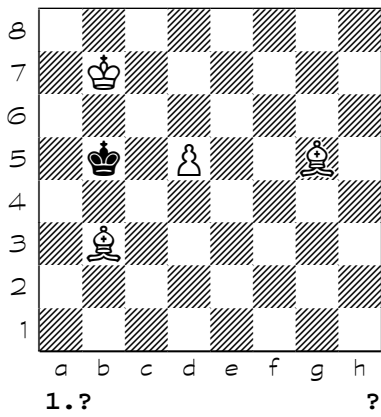

2552

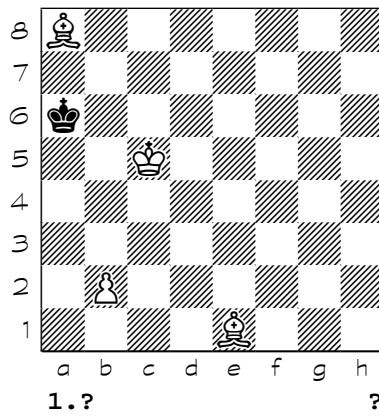

Chess diagrams

2553

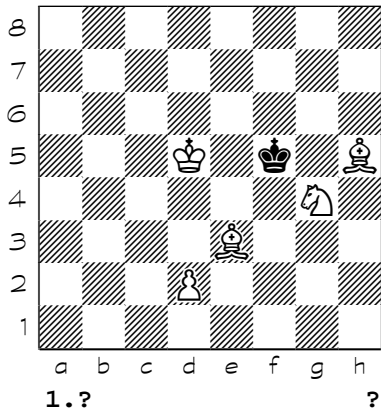

2554

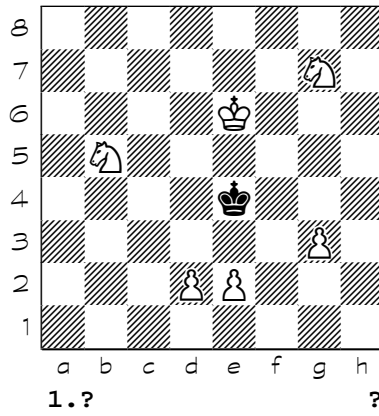

2555

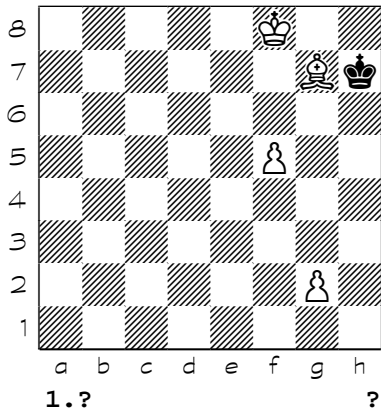

2556

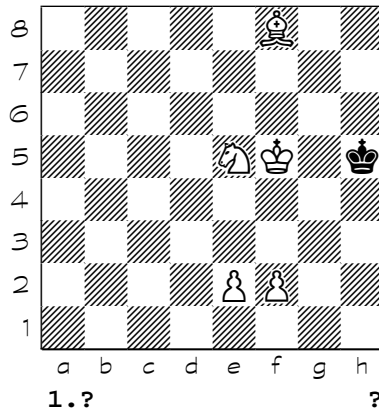

2557

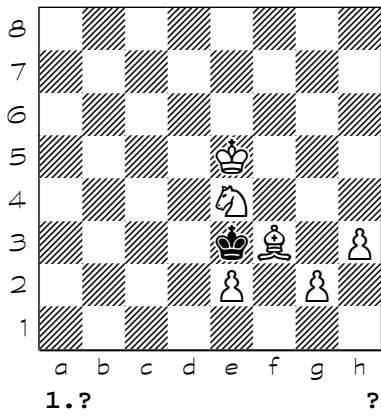

2558

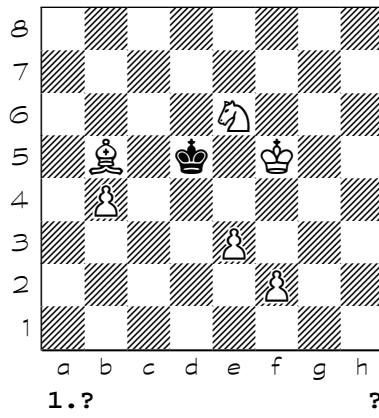

2559

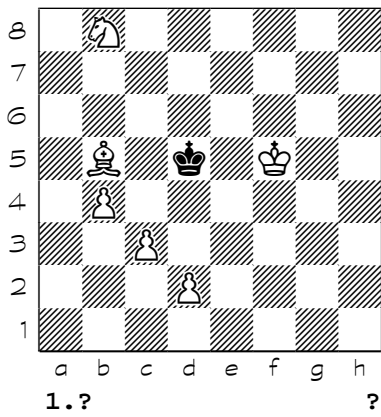

2560

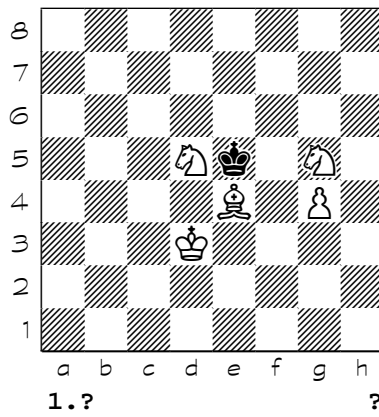

Chess diagrams

2561

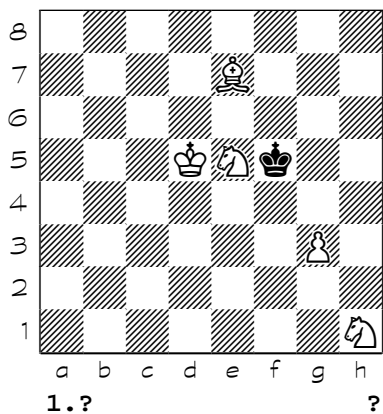

2562

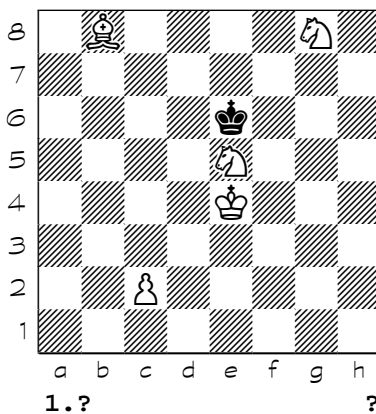

2563

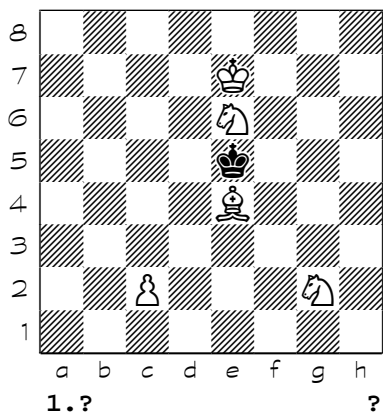

2564

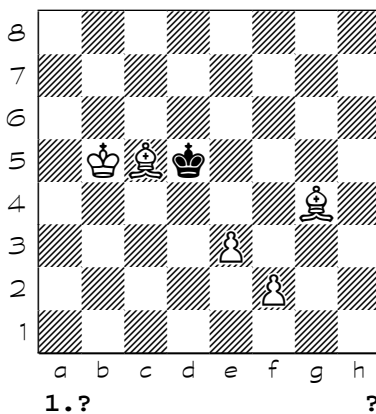

2565

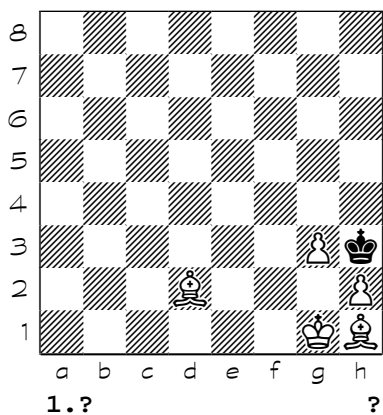

2566

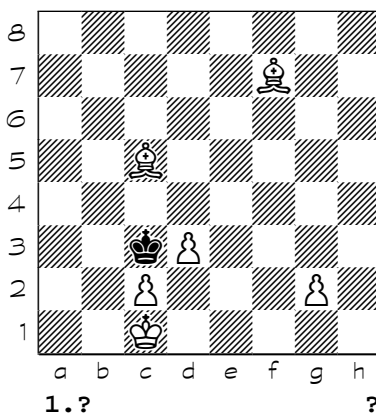

2567

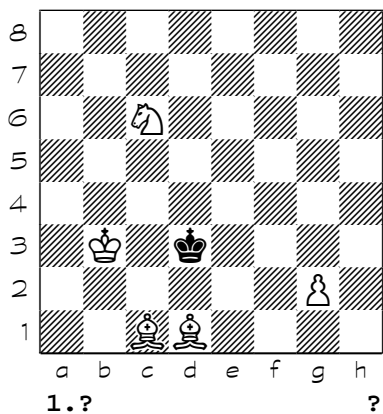

2568

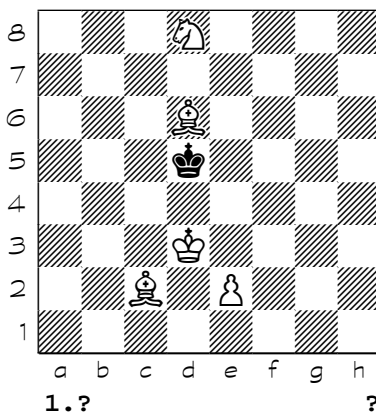

Chess diagrams

2569

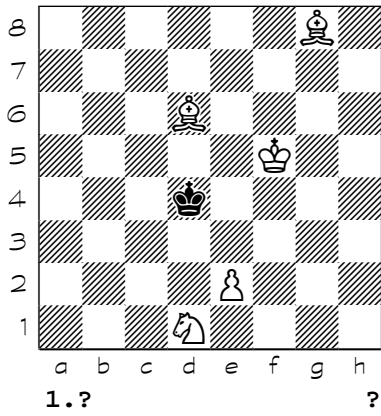

2570

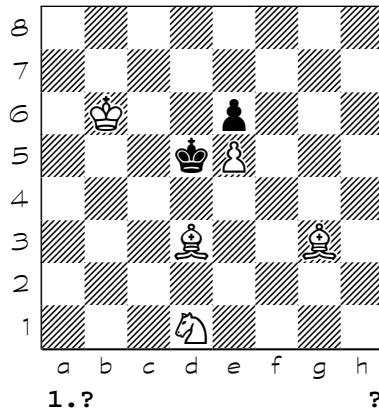

2571

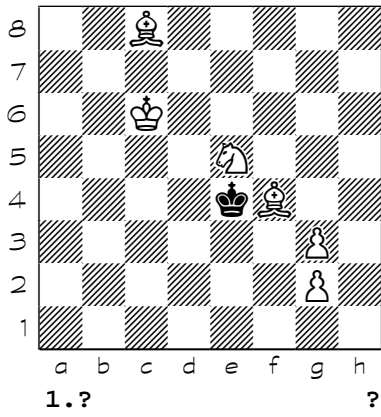

2572

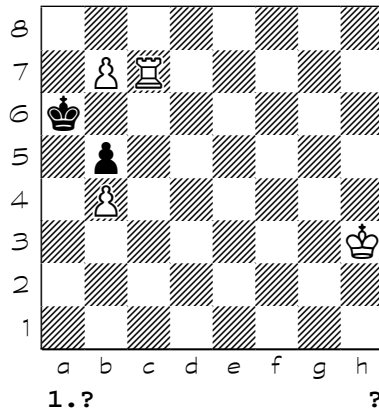

2573

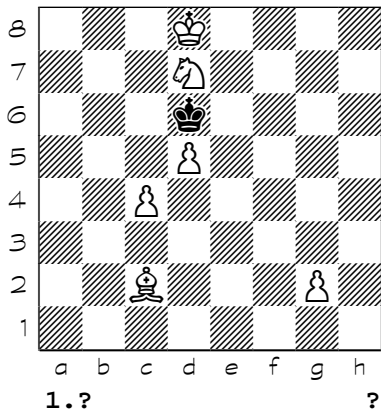

2574

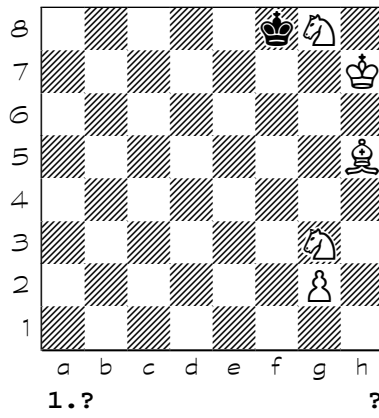

2575

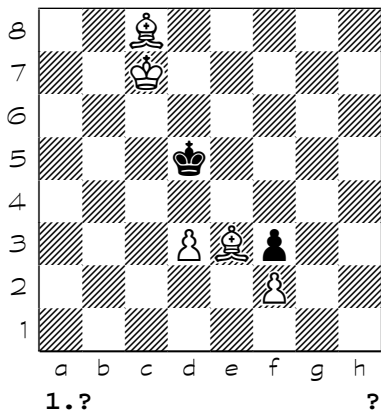

2576

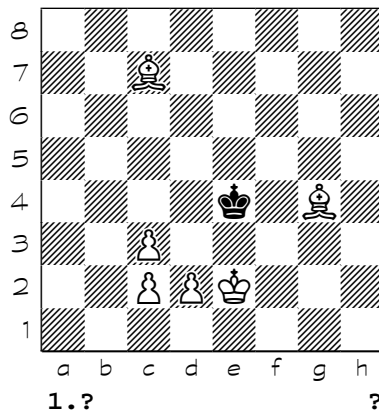

Chess diagrams

2577

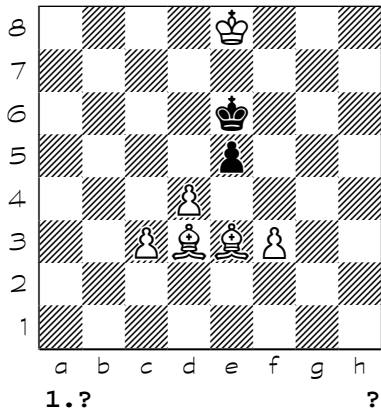

2578

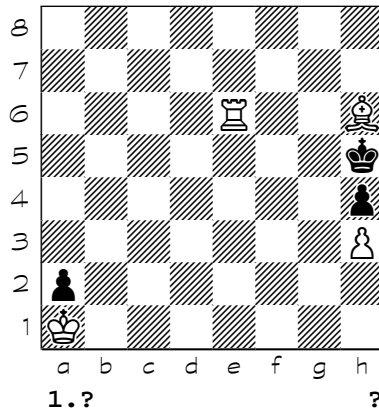

2579

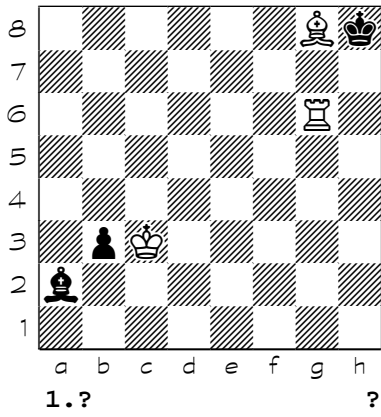

2580

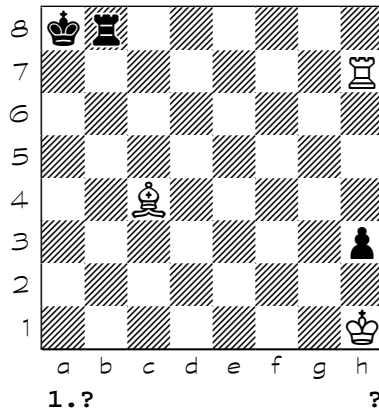

2581

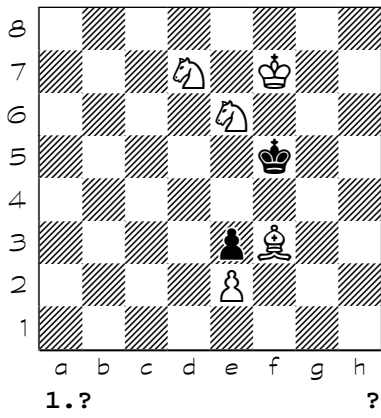

2582

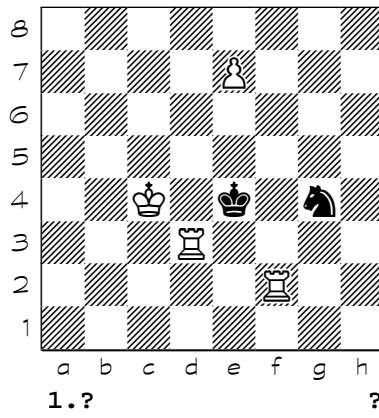

2583

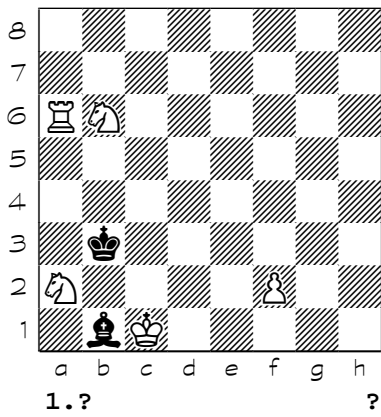

2584

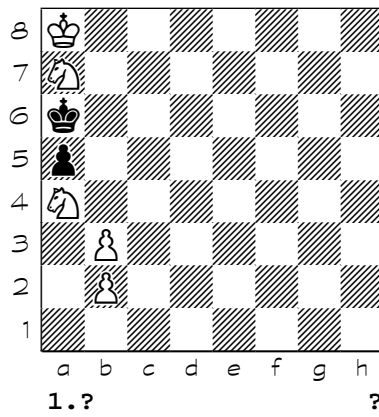

Chess diagrams

2585

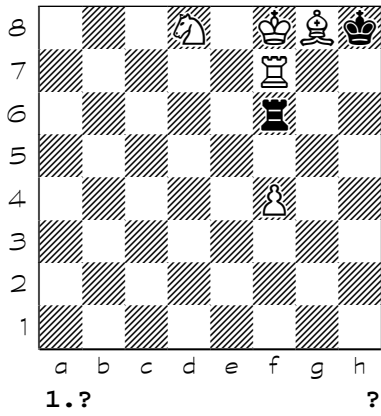

2586

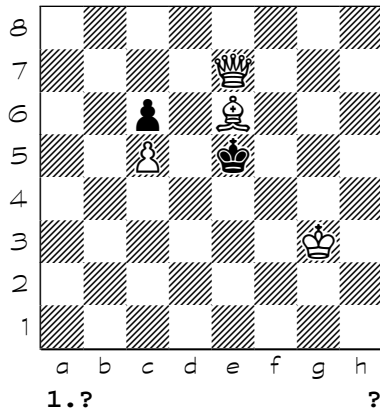

2587

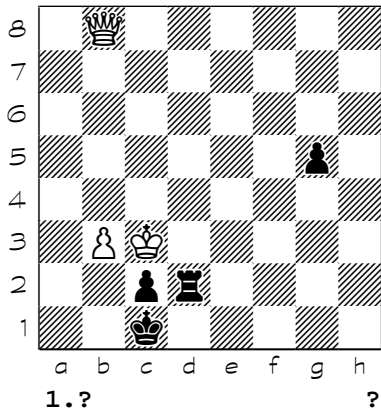

2588

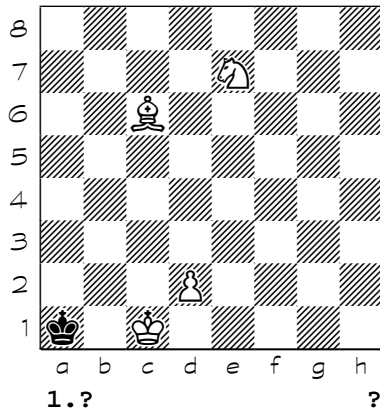

2589

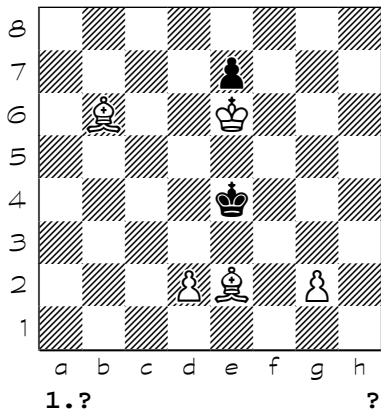

2590

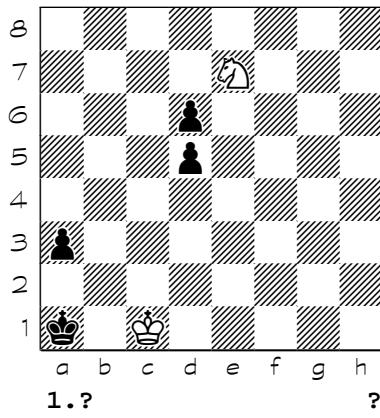

2591

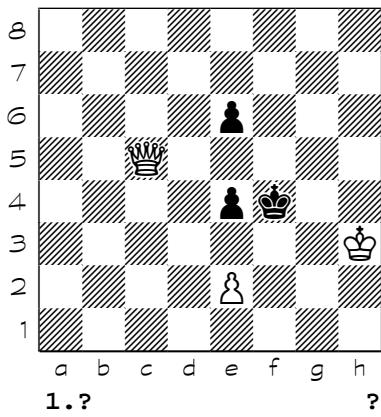

2592

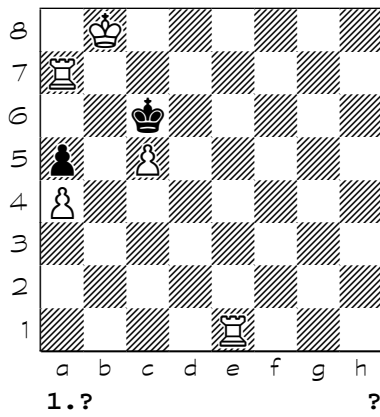

Chess diagrams

2593

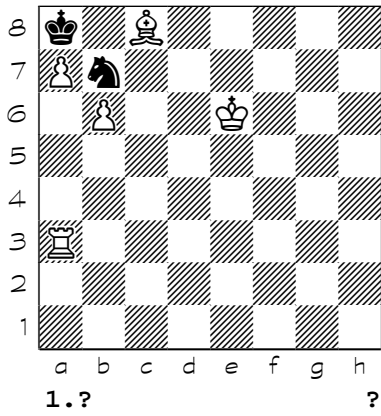

2594

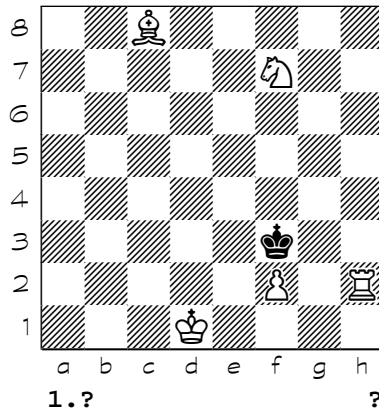

2595

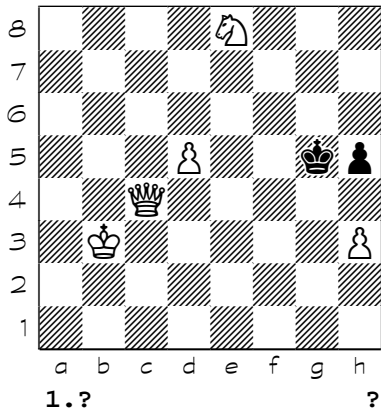

2596

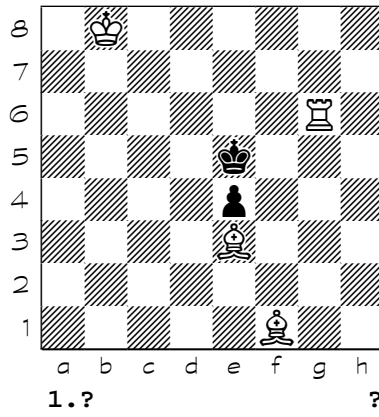

2597

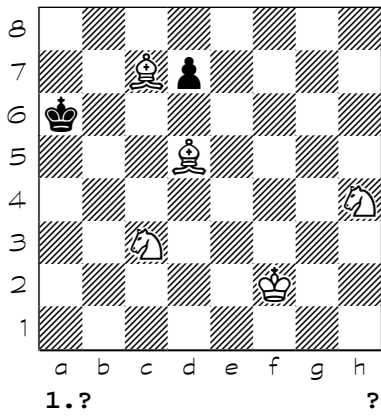

2598

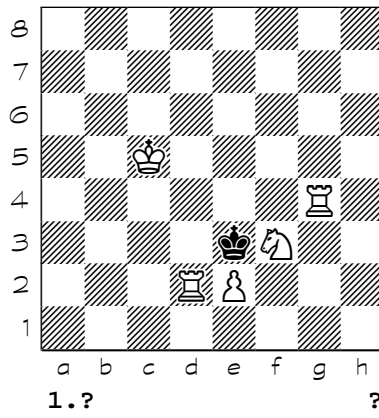

2599

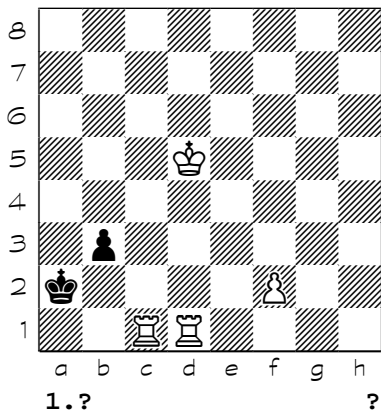

2600

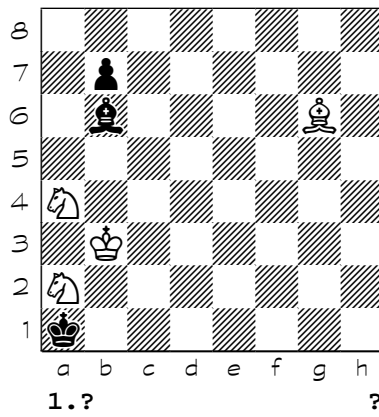

(2401) {a} a6-a4 1. a5 c) b8-a7 d) a6-b7} 1. Be7 a5 2. Bd8 Kd6 (2... Kc5 3. Bc7 a4 4. Kc3 Kd5 5. Re5#) 3. Kd4 a4 4. Rf4 Ke6 5. Rf6#
(2402) {b} g4-g3 c) h6-h7} 1. Qe7 Kg6 2. g3 Kh6 3. Qf7 Kg5 4. Qg7#
(2403) 1. Qd8 Kf7 (1... Ke5 2. Nf3+ Ke6 3. Ng5+ Ke5 4. f4#) 2. Kf5 Kg7 3. Ng6 Kf7 4. Qf8#
(2404) 1. Rg8 f1=N 2. Rd8 e1=N 3. Rc8 Nd2 4. Rc3#
(2405) 1. Kb3 Kb6 (1... d3 2. b5+ Kb6 3. Kb4 d2 4. c5#) 2. c5+ Ka6 3. Ka4 d3 4. b5#
 { Idaeoaiaiee A.Iaoiai 1957}
(2406) 1. Bd3 c5 (1... Kd4 2. Qd6+ Kc3 3. Nb1+ Kb2 4. Qa3#) (1... a4 2. Be4+ Kd4 3. Nc2+ Kc3 4. Qb4#) 2. Nb5 Kc6 3. Qc7+ Kd5 4. Qd6#
(2407) 1. Rg7 e5 (1... Kh4 2. Kh7 f2 3. Kh6 f1=Q 4. Rg4#) 2. h4 Kh6 3. h5 e4 4. Rg6#
(2408) 1. Kc7 e6 (1... Ke6 2. Qf4 Kd5 3. Kd7 Kc5 4. Qb4+ Kd5 5. Qd4#) 2. c4 Kd4 3. Kd6 Kxc4 4. Qb3+ Kd4 5. Qd3#
(2409) 1. Kd7 Kd4 2. Nd6 Kd5 3. Nc2 Kc5 4. Rb3 Kd5 5. Rb5#
(2410) 1. Bg5 Kb3 (1... Kb5 2. Qc7 Kb4 3. Qc4+ Ka3 4. Bc1#) (1... Ka5 2. Qc6 Kb4 3. Qc4+ Ka5 4. Bd8#) 2. Qd4 Kc2 3. Qb4 Kd1 4. Qd2#
(2411) 1. Be1 Kh2 (1... Kg1 2. Bg3 Kh1 3. Kg4 Kg1 4. Qd1#) (1... Rh2 2. Bg3 Rg2 3. Kg4 Kg1 4. Qd1#) 2. Bf2 Kh1 3. Ke2 Kh2 4. Qh5#
(2412) 1. Nb6 Bd6 2. Nd7 Bxb4 3. Nb8+ Ka5 4. Rxa7#
(2413) 1. Kc7 Ka6 2. Kb8 Ka5 3. Ka7 Kb5 4. Kb7 Ka5 5. Kc6 Ka6 6. b4 Ka7 7. b5 Ka8 8. Nc7+ Ka7 9. b6#
(2414) 1. Ra3 Ke5 (1... c6 2. Rd3 Ke5 3. Rd6 Ke4 4. Re6#) 2. Ra6 c6 3. Rxc6 Ke4 4. Re6#
(2415) 1. Ng6+ Kh7 2. Ne7+ Kh8 3. Kf7 h2 4. Bh1 Kh7 5. Ng8 Kh8 6. Kf8 Kh7 7. Be4+ Kh8 8. Nh6 h1=Q 9. Nf7#
(2416) 1. Kc4 e5 2. Qf2 e6 3. Nf5 exf5 4. Qg3 f4 5. Qd3#
(2417) 1. Qa6 Kc5 (1... b3 2. Bb2 Kc5 3. Ke4 Kb4 4. Ba3#) 2. Ke4 b3 3. Bb2 Kb4 4. Ba3#
(2418) 1. Ba2 Kxa2 2. Nfd2 Ka1 3. Ke2 Ka2 4. Kd3 Ka1 5. Kc4 Ka2 6. Nc3+ Ka1 (6... Ka3 7. Ndb1#) 7. Nb3#
(2419) 1. Bc5 Rg7 2. Re3 Rg1 3. Nf5 Rc1 (3... Rf1 4. Ng3+ Kg1 5. Re1#) 4. Ng3+ Kg1 5. Rc3#
(2420) 1. Kc5 d6+ 2. Kc6 d5 3. Kd6 d4 4. Ng7#
(2421) 1. Ng3 Kxg3 (1... Ke3 2. Qc3+ Kf4 3. Qe1 Kf3 4. Qf2#) 2. Qe4 Kh4 (2... Kh3 3. Qxg2+ Kh4 4. Qh2#) 3. Kxg2 Kh5 4. Qh7#
(2422) 1. Ka4 d5 (1... d6 2. Ka5 d5 3. Kb6 a5 4. Kc6 a4 5. Qxd5#) 2. Kb4 a5+ 3. Kb5 a4 4. Kc6 a3 5. Qxd5#
(2423) 1. Na4 Kc4 2. Qc5+ Kb3 3. Qb5+ Kc2 4. Ke2 f4 5. Qb2#
(2424) 1. Kc1 b4 2. Qd3+ Ka2 3. Qb1+ Ka3 4. Qb2#
(2425) 1. Rf5 Nb3 2. Kb6 Rf1 3. Rxf1 Nc5 4. Rf8#
(2426) 1. g6 Kg4 2. g7 Kh5 3. g8=N Kg4 4. Nf6#
(2427) 1. Bf6 Kf8 2. Qxc5+ Kg8 3. Qd5 Kh7 4. Qh5+ Kg8 5. Qh8#
(2428) 1. Nc2 Kh2 (1... h3 2. Ne3 h2 3. Rf4 Kg1 4. Rf1#) 2. Ne1 Kh3 3. Kf4 Kh2 4. Rxh4#
(2429) {a} n2-a3} 1. Ne1 Kd4 2. Kxf4 Kd5 3. Kf5 Kd4 4. Nc2+ Kd5 5. e4#
(2430) 1. Kf5 d6 2. Qc2 Ke3 3. Kg4 Kd4 4. Kf4 Kxd5 5. Qe4#
(2431) 1. Nh6 Kd6 (1... Kf6 2. Qf5+ Kg7 3. Bxe7 Kxh6 4. Bf8#) 2. Bc7+ Kxc7 3. Nf7 Kc8 4. Qb7#
(2432) {iaa.daoaiey} 1. Nf3+ (1. Nb3+ Kd3 2. Nd6 Ne5 3. Be2#) 1... Kd3 2. Bf5 Nc5 3. N7e5#
(2433) 1. g7 b3 (1... Kb3 2. g8=Q+ Ka4 3. Qa2+ Kxb5 4. Bd7#) 2. g8=R ({aeoaeue} 2. Kb7 b2 3. g8=Q+ Ka1 4. Qa8#) 2... b2 3. Rg3 b1=Q 4. Ra3# *
(2434) 1. Qb2 Rc8 2. Qb1+ Rc1 3. Qb3+ Rc2 4. Qa4 e3 5. Qa1+ Rc1 6. Qa2 Ra1 7. Qb2 Rc1 8. Qb3+ Rc2 9. Qa4 Kc1 10. Qa1#
(2435) 1. g5 Kg8 2. Kg4 Kh7 3. Qf8 Kg6 4. Qg8#
(2436) {b} -h5} 1. g3 h4 (1... Ke5 2. Ke7 Kf5 3. Kf7 Ke5 4. Qe6#) 2. gxh4 Ke5 3. Ke7 Kf5 4. Qe6#
(2437) 1. Nc6 Kd7 (1... Kf7 2. Rg3 Kf8 3. e6 Ke8 4. Rg8#) 2. Rg3 Ke8 3. Rg8+ Kf7 4. Bd5#
(2438) 1. Ke3 Kh2 2. Kf4 Kh3 3. Rf3+ Kh2 4. Rg3 g1=Q 5. Bxg1#
(2439) 1. Kc6 Kd4 (1... Kc4 2. Qd2 Kb3 3. Qc3+ Ka2 4. Qb2#) 2. Qf3 Ke5 3. Qf5+ Kd4 4. Qd5#
(2440) 1. Kb4 c5+ 2. Ka4 c4 3. Kb4 c3 4. Kc5 c2 5. Nb8#
(2441) 1. Kb3 a4+ 2. Kc2 a3 3. Nb2 axb2 4. Bf6 b1=Q+ 5. Nxb1#

(2442) 1. Nd4 Kxg1 2. Ng4 Kh1 3. Bb7 Kg1 4. Nf3+ Kf1 (4... Kh1 5. Nf2#) 5. Ba6#
(2443) 1. Kh3 e3 (1... f5 2. Kh4 f6 3. Qc3 e3 4. Qd4#) 2. Qd5 f5 3. Kh4 f6 4. Qd4#
(2444) {a}En8} 1. Kb8 Kd6 2. d8=Q+ Ke5 3. Qh4 Kd6 4. Qf6#
(2445) {aeie} 1. Nf5 Kc4 2. Be4 Kb5 3. Nd6+ Ka6 4. Nc8 Kb5 5. Bd5 c4 6. Bb7 c3 7. Nd6#
(2446) 1. Ka6 Qg5 2. Qf5 Qh6+ 3. Ng6+ Qxg6+ 4. Bxg6 Kg8 5. Qc8#
(2447) 1. Qc1 Ka4 (1... Ka2 2. Qc2+ Ka1 (2... Ka3 3. Bd1 b3 4. Qxb3#) 3. Bg6 b3 4. Qb1#) 2. Be2 Ka5 (2... Kb3 3. Bc4+ Ka4 4. Qa1#) (2... b3 3. Qc5 b2 4. Bd1#) 3. Qc6 b3 4. Qb5#
(2448) 1. Nc7 Kb4 2. Rb5+ Kc4 3. Rd5 Kb4 4. Na6+ Kc4 5. Ra5 d5 6. Rc5#
(2449) 1. Kg4 Kc4 (1... Ke3 2. Qf4+ Ke2 3. Kg3 Ke1 4. Qf2#) 2. Ba4 Kd4 3. Bb5 Ke3 4. Qf4#
(2450) 1. Ke3 Ka4 (1... a5 2. Kd4 a4 3. Qc2 Kb4 4. Qc5#) 2. Qb2 Ka5 3. a3 Ka4 4. Qb4#
(2451) 1. Ng6 Kxg6 2. e5 Kh6 3. e6 Kg6 4. e7 Kf6 5. e8=R Kg6 6. Re6#
(2452) 1. Kb4 Kb6 2. c7+ Kxc7 (2... Kxb7 3. c8=Q+ Kxa7 4. Ra6#) (2... Kxa7 3. Bc8 Ka8 4. Ra6#) 3. Re7+ Kb6 (3... Kd8 4. Nc6#) 4. Nc8#
(2453) 1. Rg1 Kd5 (1... Kf5 2. Kd3 Ke5 3. Rf1 Kd5 4. Rf5#) (1... Kf3 2. Kd3 Kf4 (2... Kf2 3. Rbb1 Kf3 4. Rbf1#) 3. Rb5 Kf3 4. Rf5#) (1... Kf4 2. Kd4 Kf3 3. Rb2 Kf4 4. Rf2#) (1... Ke3 2. Rf1 Ke2 3. Rbb1 Ke3 4. Rbe1#) 2. Kd3 Kc5 3. Rgb1 Kd5 4. R1b5#
(2454) 1. Be2 Ka2 2. Nc4 Kb3 3. b8=Q+ Kc2 4. Qb2#
(2455) 1. Kg6 Nc6 2. Rb8+ Nxb8 3. bxc7 Nd7 4. c8=Q+ Nf8+ 5. Qxf8#
(2456) 1. Be7 Ke5 2. Bd8 Kd5 3. Bb6 Ke5 4. Bd4+ Kd5 5. e4#
(2457) {b} c5-f5 c) c5-b2 d) c5-c2} 1. c6 Kc5 2. c7 Kd5 3. c8=N Kc5 4. Re5#
(2458) 1. Nd7 Kc3 (1... Ke3 2. Ne5 Kf4 3. Rg2 Ke3 (3... Kf5 4. Rf2#) 4. Bg5#) 2. Nc5 Kb4 3. Ra2 Kb5 (3... Kc3 4. Ba5#) 4. Rb2#
(2459) 1. Qc6 Kf5 2. Qd6 Ke4 (2... Kg4 3. Qg6+ ({aeoae} 3. Qf4+) (3. Qe5) 3... Kh4 4. Qg5#) 3. Qc5 Kd3 4. Qc4#
(2460) 1. Nc6 Bb6 (1... Ke6 2. Qe4+ Kd7 3. Qe8+ Kxe8 4. Nf6#) 2. Kf7 Bc5 3. Na5 Bd4 (3... Kd4 4. Qc4#) 4. Qc6#
(2461) 1. Qd7 Kf6 (1... Kf4 2. Qd5 Kg4 3. Rh1 Kf4 4. Rh4#) 2. f4 Kg6 3. Rh1 Kf6 4. Rh6#
(2462) 1. Rd3 Qc1 2. Rd1+ Qxd1 3. Nf2+ Kg1 4. Nxd1 Kf1 5. Re4 Kg1 6. Re1#
(2463) 1. Be5 Qb5+ 2. Rfe2 Qxe2+ (2... Qxe5 3. Kf2+ Kh2 4. Kf3+ Kh3 5. Rh1+ Qh2 6. REXH2# (6. Rhxh2#)) 3. Kxe2+ Kg2 4. Bf4 Kh3 5. Kf3 Kh4 6. Rh1#
(2464) 1. Ne3 Kb4 2. Kb2 Ka4 3. Nf5 Kb4 4. Nd6 Ka4 5. Nc8 Kb4 6. Nb6 a4 7. Bc3#
(2465) 1. Qh6 Be6 2. Bf6 gxf6 3. Qf8+ Bg8 4. Qxf6#
(2466) 1. Rb2 Bxb2 (1... Bg7 2. Qb3+ Kh8 3. Qh3+ Bh6 4. Qxh6+ Qxh6+ 5. Kxh6 Kg8 6. Rf2 Kh8 7. Rf8#) 2. Qb3+ Kh8 3. Qh3+ Qh6+ 4. Qxh6+ Kg8 5. Qh7+ Kf8 6. Qf7#
(2467) 1. Bh5 Kd5 2. Bf7 Kd4 3. Be8 Kd5 4. Bd7 Kd4 5. Bxb5 Kd5 6. Bc4+ Kd4 7. e3#
(2468) 1. Nh8 Kg8 2. Nf7 Kh7 3. g6+ Kg8 4. Nh6#
(2469) 1. Nd4 Ne5 2. Kg2 Ka7 3. Nb5+ Kb8 4. Nb6 Nc4 5. Nd7#
(2470) 1. Qa8 Kxf4 (1... Kxd4 2. Kd2 Kc5 3. Qb8 Kd4 4. Qb4#) 2. Kf2 Kg5 3. Qh8 Kf4 4. Qh4#
(2471) 1. Ne7 Kh5 (1... f3 2. Rg6+ Kh5 3. Nf4+ Kh4 4. Nf5#) 2. Rg6 g3 3. Nxf4+ Kh4 4. Nf5#
(2472) 1. Kd7 Kd5 2. Qc3 Ke4 3. Ke6 Kf4 4. Qg3+ Ke4 5. Qe5#
(2473) 1. Kf7 Kd4 2. Nf5+ Kd5 (2... Kc5 3. Bd6+ Kd5 4. Rc3 c5 5. Rxc5#) 3. Rb4 Kc5 4. Bd6+ Kd5 5. Rd4#
(2474) 1. Bc4 Ka8 2. Kc7 d6 3. Bd5 Bd7 4. Bxb7#
(2475) 1. Qa2 Kxd3 (1... exd3 2. Qh2 d2 3. Qg3+ Ke4 4. Qf3#) 2. Nf5 e3 3. Ng3 e2 4. Qxe2#
(2476) 1. b6 Kc6 (1... e5 2. b7 Kc6 3. b8=Q e4 4. Qb6#) 2. Kxe7 Kb7 3. Bb5 Ka8 (3... Kc8 4. Ba6#) 4. Bc6#
(2477) 1. Ne5 Kxe5 (1... Kf5 2. Kd4 Kf4 3. Qh4+ Kf5 4. Bh3#) (1... Kg3 2. Qg5+ Kh2 3. Nf3#) (1... Ke3 2. Qd4+ Ke2 3. Nc4 Ke1 4. Qd2#) 2. Qf8 Ke6 3. Bh3+ Ke5 4. Qf5#
(2478) 1. Qb6 Kc4 (1... g5+ 2. Ke3 Ke5 3. Nc7 g4 4. Qe6#) 2. Ke3 g5 3. Nc7 g4 4. Qd4#
(2479) 1. Qg3+ Kf5 (1... Kf6 2. Ne4+ Ke7 3. Qd6+ Ke8 4. Nf6#) 2. Nh3 Ke4 3. Be6 d3 4. Qf4#
(2480) 1. Be3 Ke1 2. Ng3 e4 3. Kb3 exf3 4. Kc2 f2 5. Bd2#
(2481) 1. Rb4 Kd6 2. Rc4 Ke5 (2... Kd7 3. e5 Kd8 4. Ke6 Ke8 5. Rc8#) 3. Bc5 f2 4. Ke7 f1=Q 5. Bd6#
(2482) 1. Nf4 Ne1 (1... Ne3 2. fxe3 g1=Q 3. Qf3+ Qg2 4. Qxg2#) 2. Ne2 Nf3 3. Qxf3 Kh2 4. Qh5#

(2483) 1. Qh3 Ra8 (1... Kb8 2. Qh7 Rd7 3. Qxd7 a3 4. Qb7#) (1... Ka8 2. Qe6 Rd7 3. Qxd7 Nf1 4. Qb7#) 2. Qd7+ Kb8+ 3. Kb4 Ra7 4. Qd8#

(2484) 1. b7 h5 (1... Kh2 2. b8=Q+ Kg1 3. Be5 Kf1 4. Qb1#) 2. b8=R Kh2 3. Rb1 Kh3 (3... h3 4. Be5#) 4. Rh1#

(2485) 1. Ke7 c5 2. Kf6 c4 3. Qg2 Kf4 4. Qg5#

(2486) 1. Nd5 Ka4 2. Kc4 Ka3 3. Nb4 Kb2 4. Rxa2+ Kc1 5. Kd3 Kb1 6. Kc3 Kc1 7. Ra1#

(2487) 1. a5 Kb5 2. Ne5 Ka6 3. Kb8 Kxa5 4. Ka7 Kb5 5. Kb7 Ka5 6. Nc6+ Kb5 7. c4#

(2488) 1. Nf7 Bc7 2. Ng5 Be5 3. Ne6 Bf6 4. Nf4 g2 5. Nxc2 Be5 6. Ne1 Bb2 7. Nd3 Bc3 (7... Ba3 8. Ne5 Bb4 9. Nc6#) 8. Nc1 Bd2 9. Nb3#

(2489) 1. Qh1+ Bh6 2. Qa8+ Rg8 3. Qa1+ Rg7 4. f4 Bxf4+ 5. Kxf4 Kg8 6. Qa8#

(2490) 1. Kf4 Kd2 2. Ba3 c3 (2... Kc3 3. Bb4+ Kxd4 4. Rd1#) 3. Bc1+ Kd1 4. Be3#

(2491) {b} a4-b2} 1. Kb5 Kb8 2. Kc6+ Ka8 (2... Ka7 3. Kc5 Ka6 4. Ra3#) 3. Kc7+ Ka7 4. Ra3#

(2492) 1. Ke2 g4 2. hxg4 Kg5 3. Kf3 Kh6 4. Kg3 Kg5 5. Qg7#

(2493) 1. Rfb2 Rd1 (1... Rd2+ 2. Rxd2 d3 3. Kxh3 (3. Rxd3 Kf1 4. Rd1#) 3... Kf1 4. Rd1#) 2. Re2+ Kf1 3. Rf2+ Ke1 4. Rae2#

(2494) 1. Ng4 Kd1 2. Ne3+ Kc1 3. Ba3+ Kb1 4. Nc3+ Ka1 5. Nc2#

(2495) {2 daoaiy} 1. Nce1 (1. Nde1 Kg1 2. Ne3 Kh1 3. Nc4 Kg1 4. Nd2 Kh1 5. Ne4 Kg1 6. Nf3+ Kh1 7. Nf2#) 1... Kg1 2. Nf3+ Kf1 3. Nd2+ Kg1 4. Ne1 Kh1 5. Ne4 Kg1 6. Nf3+ Kf1 7. Ned2#

(2496) 1. Qf8 Kg4 2. Kxh2 Kg5 3. Kxh3 Kg6 4. Kxh4 Kh7 5. Kg5 h4 6. Kf6 h3 7. Qg7#

(2497) 1. Rb2 e4 2. Bb4 Kc1 3. Ba3 Kd1 4. Ra2 Ke1 5. Ra1#

(2498) {aeie} 1. Rg1 Kf3 (1... Kd2 2. Bd1 Kc1 3. Kc3 Kb1 4. Bb3#) 2. Bd3 Kf4 3. Rg2 Kf3 4. Rf2#

(2499) 1. Ke4 h4 (1... Kh4 2. Qg2 g5 3. Kf5 g4 4. Qh2#) 2. Qf4+ Kh5 3. Kf3 g5 4. Qf7#

(2500) 1. Ne3 Nd4 (1... d4 2. Rxb5 Ka2 3. Nc2 d3 4. Rb2#) (1... Nc7+ 2. Kb7 d4 3. Bxd4 Nb5 4. Nc2#) 2. Rd2 Kb1 3. Bxd4 Kc1 4. Rd1#

(2501) 1. Bb5 (1. Ba4 Kxa4 2. Kc4 Ka3 3. Rh2 Ka4 4. Ra2#) 1... Kxb5 2. Kc3 Ka5 3. Kc4 Ka4 4. Ra6#

(2502) 1. Bh3 Qc7+ (1... Qa2+ 2. Be6+ Qh2 3. Bd5+ Ng2 4. Qd1+ Qg1 5. Rh5#) (1... Qf2+ 2. Bf5+ Qh2 3. Be4+ Ng2 4. Qd1+ Qg1 5. Rh5#) 2. Bd7+ Qh2 3. Bc6+ Ng2 4. Qd1+ Qg1 5. Rh5#

(2503) 1. Bf4 c4 2. Kc6 Kd4 3. Kb5 Kd3 4. Kb4 Kd4 5. Rd1#

(2504) {aeie} 1. Re2 d4 2. Ng3 Kd3 3. Bb3 Kc3 4. Bc4 d3 5. Ne4#

(2505) 1. Na5 Ka2 2. Nb7+ Kb1 3. Ke2 Kc2 4. Rc8+ Kb1 5. Kd1 Ka2 6. Ra8+ Kb1 7. Na5 Ka2 8. Nc4+ Kb1 9. Nd2# {jie.idaae. A.Thoma"Die Welt" 1974 9#}

(2506) 1. Ng4 Rxf7+ 2. Bxf7 Kh7 3. Be8 Kh8 4. Ne5 Kh7 5. Bg6+ Kh6 6. Nf7#

(2507) 1. Nd8 Rf5+ (1... Ra5 2. Rxh3+ Rh5 3. Nf7+ Kh7 4. Rxh5+ Kg8 5. Rh8#) 2. Kxf5 h2 3. Nf7+ Kh7 4. Kf6 h1=Q 5. Rg7#

(2508) 1. Kb7 b4 (1... Ka5 2. Nb3+ Ka4 3. Nc5+ Ka5 4. b4#) 2. Nb6+ Ka5 3. Nc4+ Ka4 4. b3#

(2509) {aeie} 1. Qf3 f4 2. Qh3 Ke4 (2... f3 3. Qxf3 e4 4. Qc3#) 3. Nc5+ Kd4 4. Qd3#

(2510) {b} -h7,+Sc3} 1. Bg6 e6 2. Kc8 Kd6 3. Qd4+ Kc6 (3... Ke7 4. Qd8#) 4. Be8#

(2511) 1. Nb3+ Kc4 2. Nd4 Kxd4 3. Re1 Kc4 4. Rb1 Kd4 5. Rb4#

(2512) 1. Bd6 Kg1 2. Rh2 Kf1 3. Bc5 Ke1 4. Rf2 Kd1 5. Bxb4 Kc1 6. Rf1#

(2513) 1. Qf5+ Rg4 2. Qxf3+ Rg3 3. Qf5+ Rg4 4. Qd3+ Rg3 5. Qxd7+ Rg4 6. Qe6 Kg3 7. Qe3#

(2514) 1. Ra8 b6 2. Ra5 bxa5 3. Kc5 Kxa4 4. Bc2#

(2515) 1. Nf4 Kb8 2. Ne6 Kc8 3. Nac5 Kb8 4. Nxb3 Kc8 5. Nbc5 Kb8 6. b4 Kc8 7. b5 Kb8 8. b6 Kc8 9. b7+ Kb8 10. Nd7#

(2516) 1. Bf3+ Kg5 2. Be3+ Kf5 3. Nxc4+ Ke5 4. Ke7 h5 5. Bg1 Kf4 6. Kf6 Kg3 7. Kg5 Kh3 8. Bg2+ Kg3 9. Kf5 Kxh4 10. Bf2#

(2517) 1. Kh2 h3 2. Nc3 Kb6 3. Nb5 Ka6 4. Kxh3 Kb6 5. Kg4 Ka6 6. Kf5 Kb6 7. Ke6 Ka6 8. Kd7 Kb6 9. Kc8 Ka6 10. Rc6#

(2518) 1. Bb5 Kd5 2. d3 Kd6 3. Be8 Kd5 4. Ke7 Ke5 5. Bg6 Kd5 6. Be4+ Ke5 7. Bxf3 Kf5 8. Bh5 Ke5 9. Bg6 Kd5 10. Be4+ Ke5 11. f4#

(2519) 1. e8=B Ke5 2. Bf7 Kf5 3. Be6+ Ke5 4. d4#

(2520) 1. Ke6 Kb8 2. Kd7 Ka8 3. Be4+ Kb8 4. a7#

(2521) 1. a8=B Ka6 2. Kc3 Kb5 3. Bb7 Kxa4 4. Bc6#

(2522) 1. Kg7 Kg5 2. h3 Kh5 3. Bf3+ Kg5 4. h4#

- (2523) {b}c3-b8} 1. Bb4 Ke5 2. Bd6+ Ke6 3. Kc7 Kxd5 4. Bf7#
- (2524) 1. Kh8 Kf8 2. Bd7 Kf7 3. Bg7 Kg6 4. Ne5#
- (2525) 1. Kf2 Kc1 2. Ke3 Kb1 3. Kd3 Kc1 4. Re1#
- (2526) 1. Kd2 Kd5 2. Kc3 Kd6 3. Kb4 Kd5 4. Qd7#
- (2527) 1. c6 Kb6 2. Kb8 Ka6 3. c7 Kb6 4. c8=R Ka6 5. Rc6#
- (2528) 1. f8=B Kd8 2. f5 Kd7 3. f6 Kd8 4. Be7+ Kd7 5. c6#
- (2529) 1. Bg7 Kxg5 2. Ke4 Kh5 3. Kf4 g5+ 4. Kf5 g4 5. hxg4#
- (2530) 1. Be4 Kh5 2. Bxf3+ Kg5 3. Be4 Kh5 4. Bg6+ Kg5 5. f4#
- (2531) 1. Nc2 a4 2. a3 Ka5 3. Kc7 Ka6 4. Nb4+ Ka5 5. Bb6#
- (2532) 1. Bh5 Kf6 2. Kd6 Kf5 3. e4+ Kf6 4. e5+ Kf5 5. e4#
- (2533) {b}c5-g7} 1. Bf2 Kf4 2. Kf6 Ke4 3. c4 Kf4 4. g3+ Ke4 5. d3#
- (2534) 1. Kd6 Kd4 2. Be2 Ke4 3. Ke6 Kd4 4. Nb3+ Ke4 5. d3#
- (2535) 1. d3 Ke7 2. d4 Ke8 3. d5 Ke7 4. d6+ Ke8 5. Nc7#
- (2536) 1. Kf4 Ke6 2. Bc5 Kd5 3. Bb4 Kd4 4. e3+ Kd5 5. Nc7#
- (2537) 1. b4 Ke5 2. Ke7 Kd5 3. b5 Ke5 4. f4+ Kd5 5. c4#
- (2538) 1. Ba5 Kd6 2. Bb6 Kd5 3. Bd4 Kd6 4. Be5+ Kd5 5. e4#
- (2539) 1. Bg4 Kd8 2. Ne3 Ke8 3. Nd5 Kd8 4. Be7+ Ke8 5. Nc7#
- (2540) 1. Nh4 Kg5 2. Kg3 Kh5 3. Bg4+ Kg5 4. Kf3 Kxh4 5. Bf6#
- (2541) 1. Nd7 Kf4 2. Kg2 Kg4 3. Bf6 Kh5 4. Bg5 Kg4 5. Nf6#
- (2542) 1. Nd7 Kg4 2. Ke4 Kg5 3. Bh8 Kg6 4. Ne5+ Kg5 5. f4#
- (2543) 1. Ka6 Kb8 2. Nb5 Kc8 3. Nbxc7 Kb8 4. Nd5 Kc8 5. Nb6+ Kb8 6. c7#
- (2544) 1. Kh8 Kg6 2. Kg8 Kh5 3. h4 Kg6 4. Ne1 Kh5 5. N1g2 Kg6 6. Nf4#
- (2545) 1. Ne4 Ka5 2. Nc5 Kb4 3. Kb6 Kc4 4. e4 Kb4 5. a3+ Kc4 6. d3#
- (2546) 1. f3 Kh6 2. Kf6 Kh5 3. Kg7 Kg5 4. e4 Kh5 5. Bd1 Kg5 6. f4#
- (2547) 1. g4 Kd8 2. g5 Kd7 3. g6 Kd8 4. g7 Kd7 5. g8=Q Kd8 6. Qd5#
- (2548) 1. Kd6 Kb8 2. Na7 Kxa7 3. Kc7 Ka8 4. b5 Ka7 5. b6+ Ka8 6. Bb7#
- (2549) 1. Bf7 Kg4 2. Kg2 Kf5 3. Kf3 Ke5 4. c3 Kf5 5. g4+ Ke5 6. d4#
- (2550) 1. Kf6 Kd8 2. Bf5 Ke8 3. Nd7 Kd8 4. Kf7 Kc8 5. Ndc5+ Kd8 6. Nb7#
- (2551) 1. Be7 Ka5 2. Ba3 Kb5 3. d6 Ka5 4. d7 Kb5 5. d8=R Ka5 6. Rd5#
- (2552) 1. Kc6 Ka7 2. Bb7 Kb8 3. b4 Ka7 4. b5 Kb8 5. Bg3+ Ka7 6. b6#
- (2553) 1. Kd6 Ke4 2. Nf2+ Kf5 3. Ke7 Ke5 4. Bf3 Kf5 5. Be4+ Ke5 6. d4#
- (2554) 1. Na3 Kd4 2. Kd6 Ke4 3. Nc4 Kd4 4. Ne3 Ke4 5. Kc5 Ke5 6. Ng4+ Ke4 7. d3#
- (2555) 1. Bf6 Kh6 2. g4 Kh7 3. Bg5 Kh8 4. Bh6 Kh7 5. g5 Kh8 6. Bg7+ Kh7 7. g6#
- (2556) 1. Nf7 Kh4 2. Ng5 Kh5 3. e3 Kh4 4. Kg6 Kg4 5. Bb4 Kh4 6. Be1 Kg4 7. f3#
- (2557) 1. Kd5 Kf4 2. Bg4 Ke3 3. Bh5 Kf4 4. Kd4 Kf5 5. Bf7 Kf4 6. e3+ Kf5 7. g4#
- (2558) 1. f3 Kd6 2. Kf6 Kd5 3. Ke7 Ke5 4. Bd3 Kd5 5. b5 Ke5 6. f4+ Kd5 7. e4#
- (2559) 1. Na6 Kd6 2. Kf6 Kd5 3. d3 Kd6 4. Be8 Kd5 5. Nc7+ Kd6 6. Nb5+ Kd5 7. c4#
- (2560) 1. Kc4 Kd6 2. Bf5 Kc6 3. Bc8 Kd6 4. Nf7+ Kc6 5. Nd8+ Kd6 6. Bf5 Ke5 7. Nf7#
- (2561) 1. Kd4 Ke6 2. Bd8 Kf5 3. Nf2 Ke6 4. Ne4 Kf5 5. Nd6+ Ke6 6. Ne8 Kf5 7. Ng7#
- (2562) 1. Ba7 Kd6 2. Bb6 Ke6 3. c3 Kd6 4. Kf5 Kd5 5. Ne7+ Kd6 6. Nc8+ Kd5 7. c4#
- (2563) 1. Bd3 Kd5 2. Kd7 Ke5 3. Ne3 Kf6 4. Ng4+ Kf7 5. Nh6+ Kf6 6. c4 Ke5 7. Ng4#
- (2564) 1. Be7 Ke5 2. Kc5 Ke4 3. Kc4 Ke5 4. Kd3 Kd5 5. Bd7 Ke5 6. f4+ Kd5 7. e4#
- (2565) 1. Be4 Kg4 2. Kg2 Kh5 3. h4 Kg4 4. Bb4 Kh5 5. Kh3 Kh6 6. Bf8+ Kh5 7. g4#
- (2566) 1. Be7 Kd4 2. Kd2 Ke5 3. Ke3 Kf5 4. Kf3 Ke5 5. c3 Kf5 6. g4+ Ke5 7. d4#
- (2567) 1. Bh5 Ke4 2. Kc4 Kf5 3. Kd5 Kf6 4. Bh6 Kf5 5. Ne7+ Kf6 6. Ng8+ Kf5 7. g4#
- (2568) 1. Be7 Ke5 2. Ke3 Kd5 3. Bb3+ Ke5 4. Bf7 Kf5 5. Kf3 Ke5 6. Nc6+ Kf5 7. e4#
- (2569) 1. Kf6 Ke4 2. Bg3 Kd4 3. Bf2+ Ke4 4. Bf7 Kf4 5. Bh5 Ke4 6. Nc3+ Kf4 7. e3#
- (2570) 1. Bc2 Kc4 2. Be1 Kd4 3. Bc3+ Kc4 4. Ba1 Kb4 5. Bb2 Kc4 6. Bc3 Kd5 7. Ne3#
- (2571) 1. Kd6 Kd4 2. Bd2 Ke4 3. g4 Kd4 4. g3 Ke4 5. Bf5+ Kd4 6. Kc6 Kxe5 7. Bc3#
- (2572) 1. b8=B Kb6 2. Kg4 Ka6 3. Kf5 Kb6 4. Ke6 Ka6 5. Kd7 Kb6 6. Kc8 Ka6 7. Rc6#
- (2573) 1. Kc8 Ke7 2. Bg6 Kd6 3. g4 Ke7 4. g5 Kd6 5. Bf7 Ke7 6. g6 Kd6 7. c5+ Ke7 8. d6#
- (2574) 1. Kh6 Kxg8 2. Nf5 Kh8 3. g3 Kg8 4. g4 Kf8 5. g5 Kg8 6. g6 Kf8 7. g7+ Kg8 8. Ne7#
- (2575) 1. Kd7 Ke5 2. Ke7 Kd5 3. Bb7+ Ke5 4. Bxf3 Kf5 5. Bh5 Ke5 6. Bg6 Kd5 7. Be4+ Ke5 8. f4#
- (2576) 1. Bd7 Kd5 2. Kd3 Kc5 3. Ke4 Kc4 4. Ke5 Kc5 5. Ke6 Kc4 6. Be5 Kc5 7. Bd4+ Kc4 8. d3#

- (2577) 1. dxe5 Kxe5 2. Ke7 Kd5 3. Bb5 Ke5 4. c4 Kf5 5. Be8 Ke5 6. Ba4 Kf5 7. Bc2+ Ke5 8. f4#
- (2578) 1. Bg7 Kg5 2. Rf6 Kh5 3. Kxa2 Kg5 4. Kb3 Kh5 5. Kc4 Kg5 6. Kd5 Kh5 7. Ke6 Kg5 8. Kf7 Kh5 9. Rf5#
- (2579) 1. Kb2 Bb1 2. Kxb1 b2 3. Bf7 Kh7 4. Kxb2 Kh8 5. Kc3 Kh7 6. Kd4 Kh8 7. Ke5 Kh7 8. Kf6 Kh8 9. Rh6#
- (2580) 1. Bd5+ Rb7 2. Rxb7 h2 3. Rh7+ Kb8 4. Kxh2 Kc8 5. Kg3 Kd8 6. Kf4 Ke8 7. Ke5 Kf8 8. Kd6 Ke8 9. Rh8#
- (2581) 1. Nb6 Ke5 2. Nc4+ Kf5 3. Nxe3+ Ke5 4. Nc4+ Kf5 5. e4#
- (2582) 1. e8=R+ Ne5+ 2. Kc5 Kxd3 3. Rxe5 Kc3 4. Re3#
- (2583) 1. Ra3+ Kxa3 2. Kxb1 Kb3 3. f4 Ka3 4. f5 Kb3 5. f6 Ka3 6. f7 Kb3 7. f8=R Ka3 8. Rf3#
- (2584) 1. b4 axb4 2. b3 Ka5 3. Nc6+ Kb5 4. Nd8 Ka6 5. Kb8 Ka5 6. Kb7 Kb5 7. Ka7 Ka5 8. Nc5 Kb5 9. Nce6 Ka5 10. Nb7+ Kb5 11. Nd4#
- (2585) 1. Nc6 Rxf7+ 2. Bxf7 Kh7 3. Ne5 Kh6 4. Ng4+ Kh7 5. f5 Kh8 6. Ne5 Kh7 7. Bg6+ Kh6 8. Nf7#
- (2586) 1. Qd7 Ke4 (1... Kf6 2. Kf4 Kg6 3. Bg8 Kf6 (3... Kh6 4. Qh7#) 4. Qf7#) 2. Qd6 Ke3 3. Bc4 Ke4 4. Qf4#
- (2587) *
- (2588) 1. Nf5 Ka2 2. Nd4 Ka3 3. Nc2+ Kb3 4. Bb5 Ka2 5. Bc4#
- (2589) 1. Bf2 Kf4 2. Bh4 Ke4 3. g3 Kd4 4. Bxe7 Ke4 5. Bd8 Kd4 6. Bb6+ Ke4 7. d3#
- (2590) 1. Nxd5 Ka2 2. Kc2 Ka1 3. Nb4 d5 4. Kc1 d4 5. Nc2+ Ka2 6. Nxd4 Ka1 7. Kc2 Ka2 8. Ne2 Ka1 9. Nc1 a2 10. Nb3#
- (2591) {b} e6-h6} 1. Kh4 e3 2. Qd4+ Kf5 3. Kh5 e5 4. Qd6 Kf4 5. Qg6 e4 6. Qg5#
- (2592) 1. Rd7 Kxd7 (1... Kxc5 2. Rc1+ Kb4 3. Rb7+ Ka3 4. Ra1#) 2. Kb7 Kd8 3. Kc6 Kc8 4. Re8#
- (2593) {b} Ke6-d1 } 1. Kd7 Nd8 2. Ra6 Nb7 3. Bxb7+ Kxb7 4. a8=Q#
- (2594) 1. Bb7+ Kf4 2. Rh6 Kf5 (2... Kg4 3. Be4 Kf4 4. Rh4#) 3. Bf3 Kf4 4. Rf6#
- (2595) 1. Qe4 (1. h4+ Kg6 2. Qf4 Kh7 3. Qg5 Kh8 4. Qg7#) (1. Qf1 Kh4 2. Qf3 Kg5 3. Qf6#) 1... Kh6 (1... h4 2. Qg4+ Kh6 3. Qg7+ Kh5 4. Nf6#) 2. Qe6+ Kh7 3. Qf7+ Kh6 4. Qg7#
- (2596) 1. Rc6 Kd5 (1... Kf5 2. Bh3+ Ke5 3. Kc7 Kd5 4. Rc5#) 2. Kc7 Ke5 3. Bh3 Kd5 4. Rc5#
- (2597) 1. Nf5 Ka7 (1... d6 2. Nxd6 Ka7 3. Ncb5+ Ka6 4. Bb7#) 2. Nd6 Ka6 3. Bb7+ Ka7 4. Ncb5#
- (2598) 1. Kd5 Kf2 2. Ke4 Kf1 3. Rg1+ Kf2 4. e3#
- (2599) 1. Kc4 Kb2 (1... b2 2. Kc3 bxc1=Q+ (2... b1=Q 3. Rxb1 Ka3 4. Ra1#) 3. Rxc1 Ka3 4. Ra1#) (1... Ka3 2. Ra1+ Kb2 3. Re1 Kc2 4. Re2#) 2. Rd5 Kxc1 (2... Ka3 3. Kc3 b2 (3... Ka4 4. Ra1#) 4. Ra5#) 3. Kxb3 Kb1 4. Rd1#
- (2600) 1. Bb1 Be3 2. Kc2 b6 3. Nc1 Bxc1 4. Kxc1 b5 5. Nc5 b4 6. Nb3#