

Rozsáhlá sbírka šachových problémů (mnohotažek)

Strmilovská zastavení bohyně Caissy

17. díl

diagramy 3201-3400

Tavicí kotel

/k překvapením na KP 2005/

V turnaji nezná bratr bratra
když řežba nastane

Tam mnohý David Goliáše
pod svůj prak dostane.

I když Tvůj meč je mnohem těžší
třeba mě podceňš

Dostaneš ránu mezi lampy
už to nerozchodíš!

Mirek Dušín

<http://www.strmilov.cz/>

Chess diagrams

3201

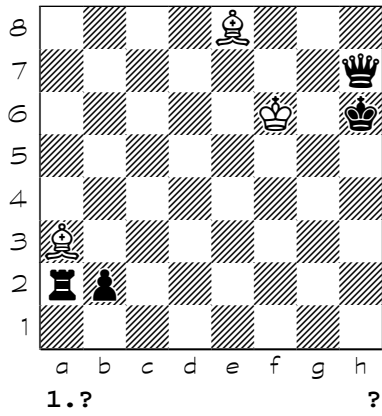

3202

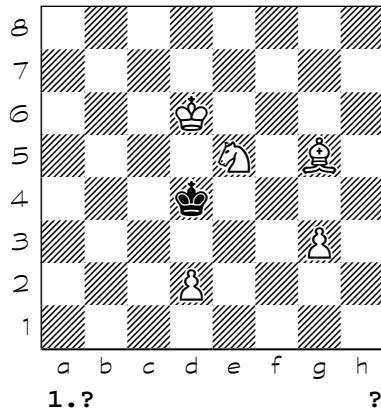

3203

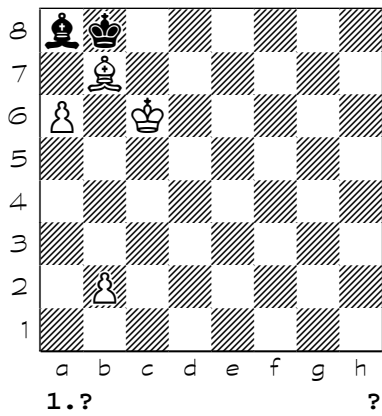

3204

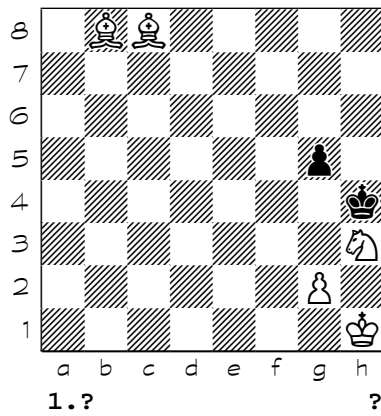

3205

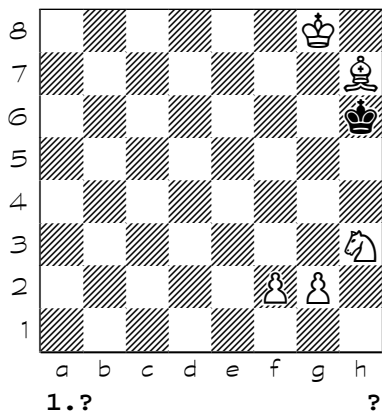

3206

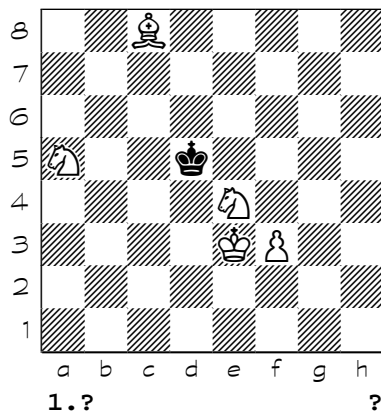

3207

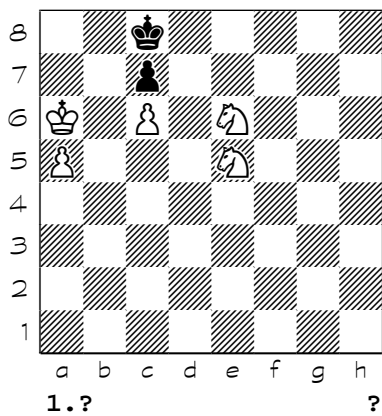

3208

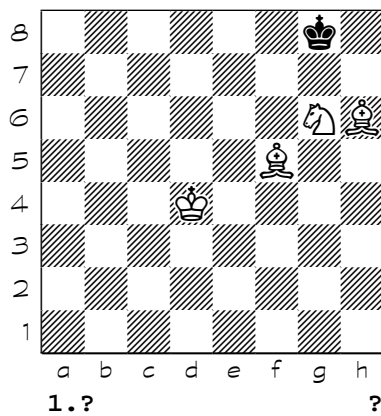

Chess diagrams

3209

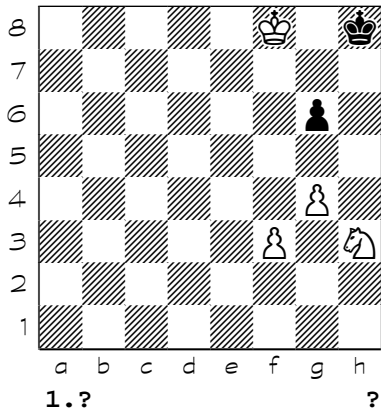

3210

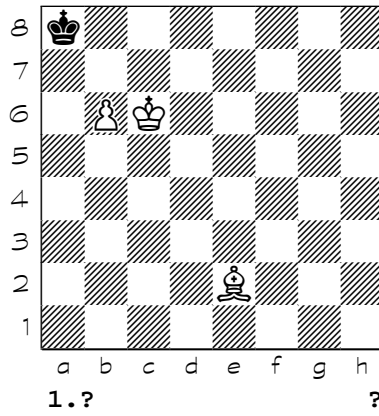

3211

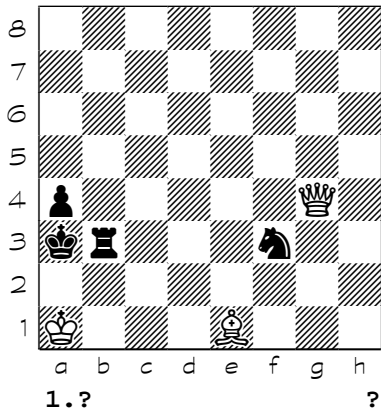

3212

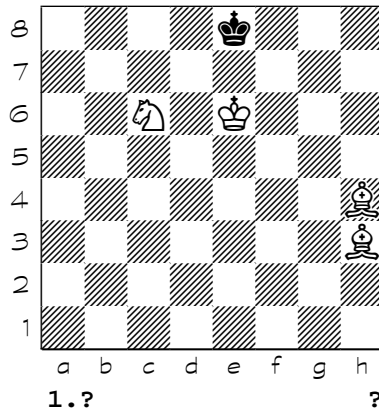

3213

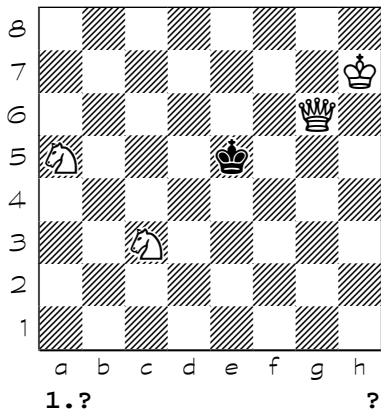

3214

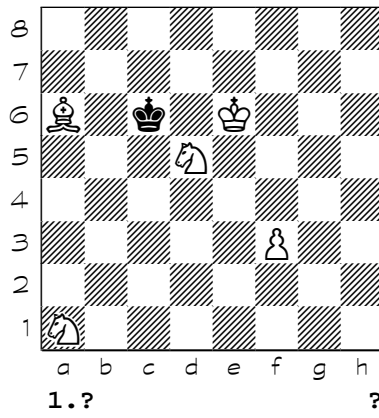

3215

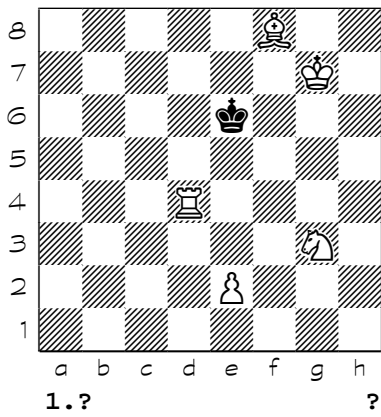

3216

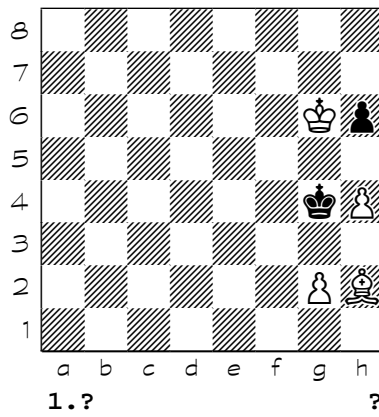

Chess diagrams

3217

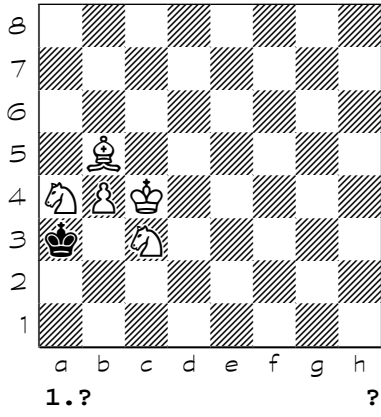

3218

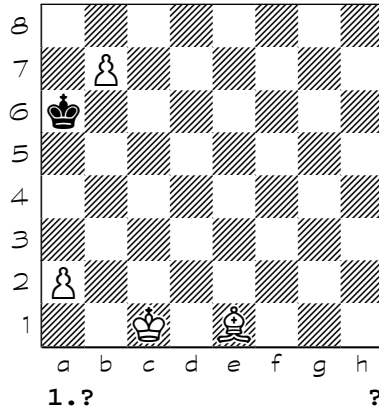

3219

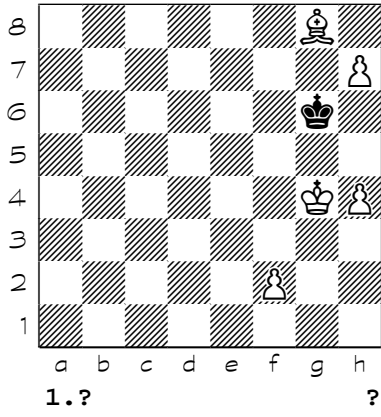

3220

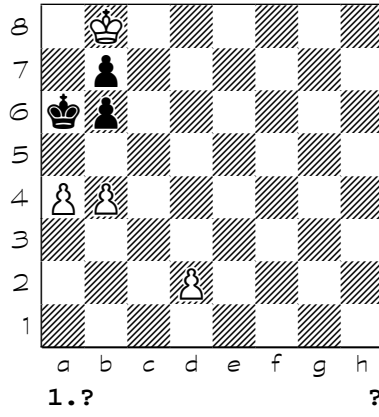

3221

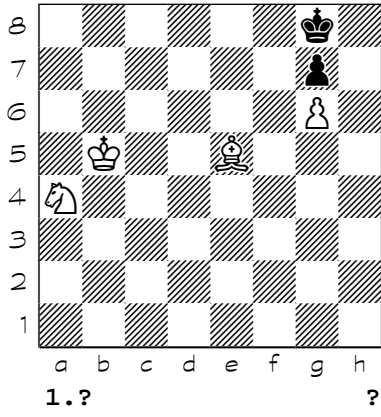

3222

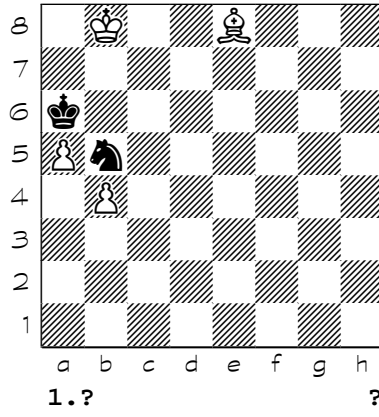

3223

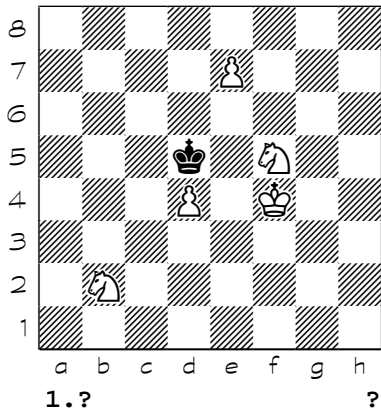

3224

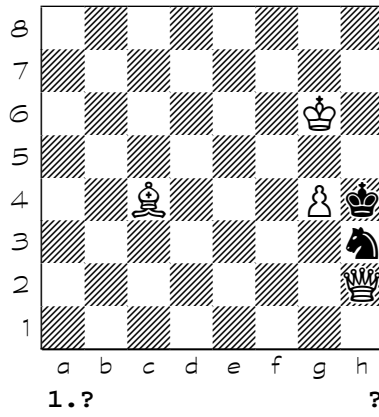

Chess diagrams

3225

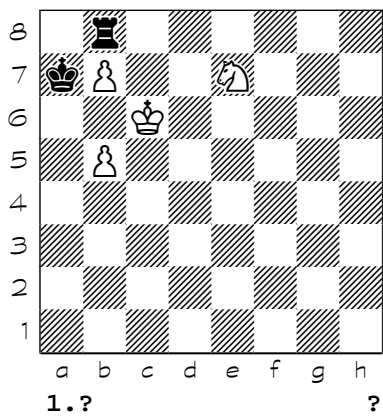

3226

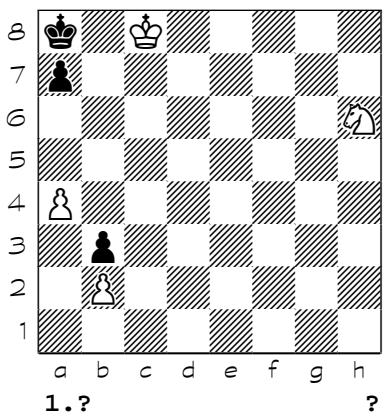

3227

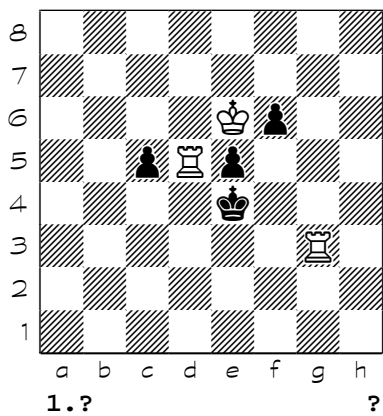

3228

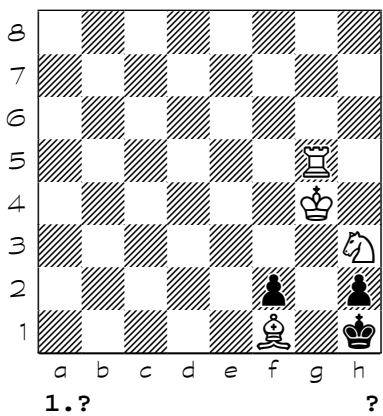

3229

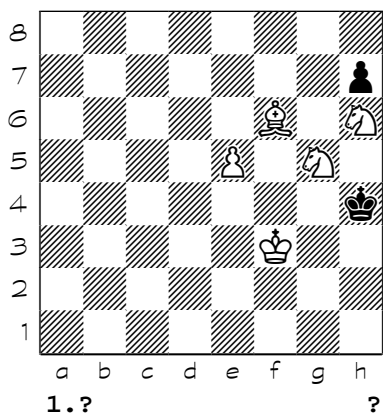

3230

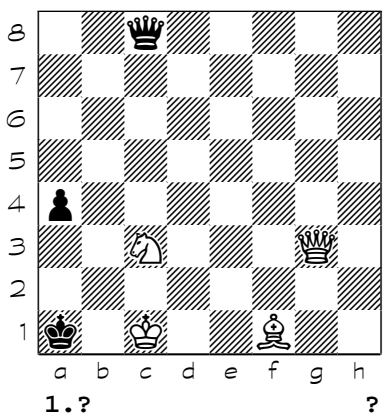

3231

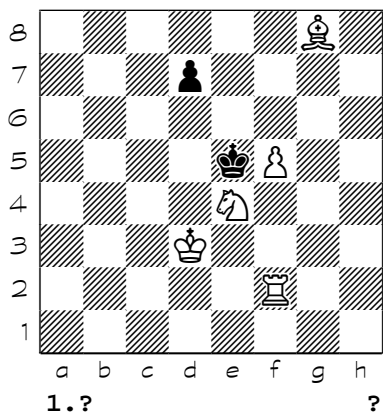

3232

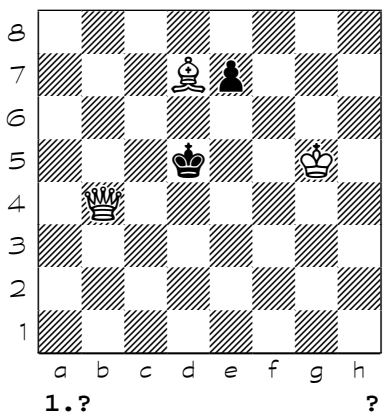

Chess diagrams

3233

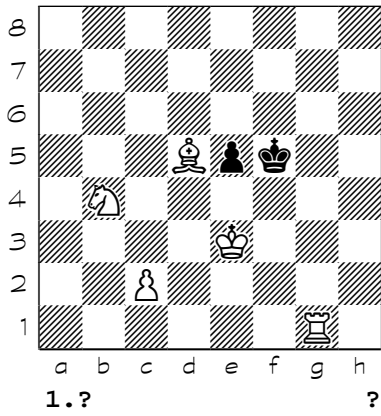

3234

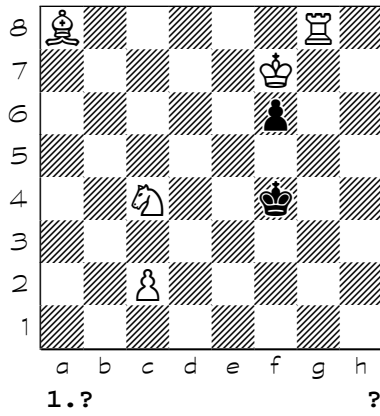

3235

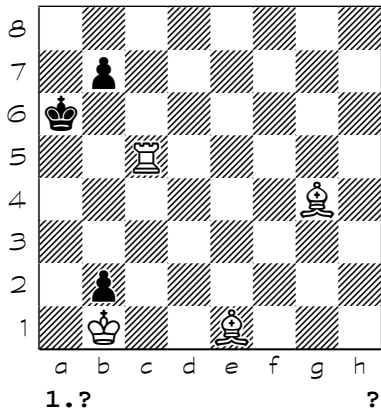

3236

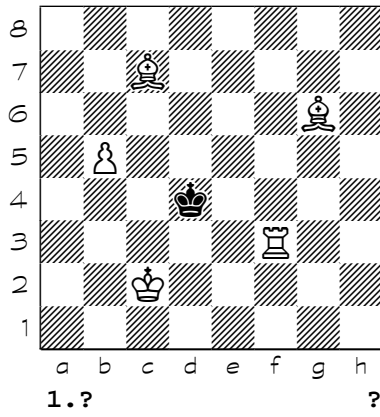

3237

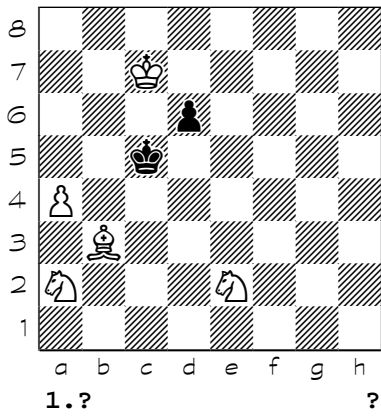

3238

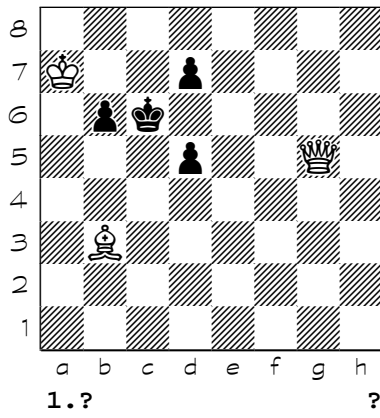

3239

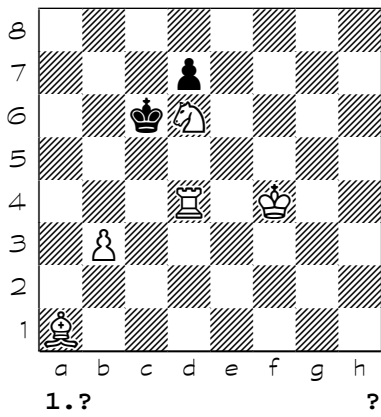

3240

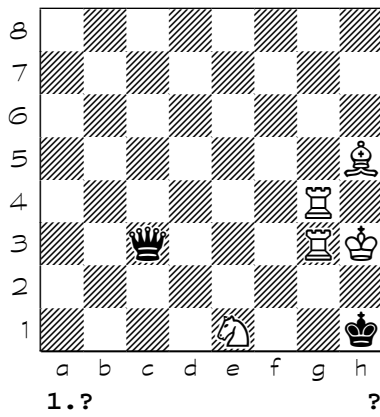

Chess diagrams

3241

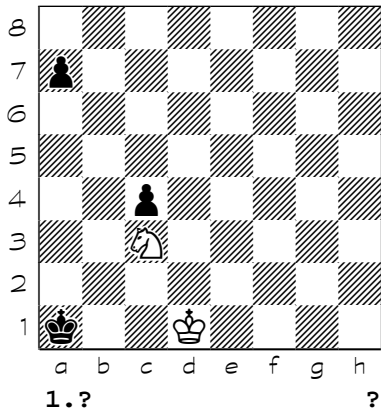

3242

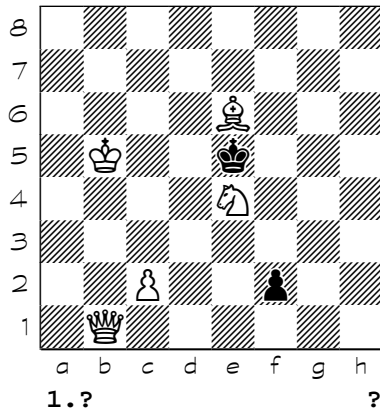

3243

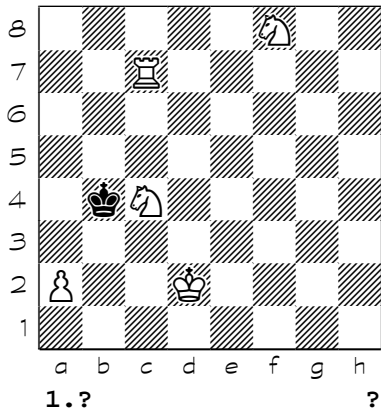

3244

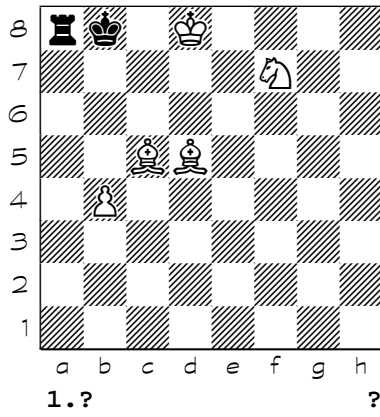

3245

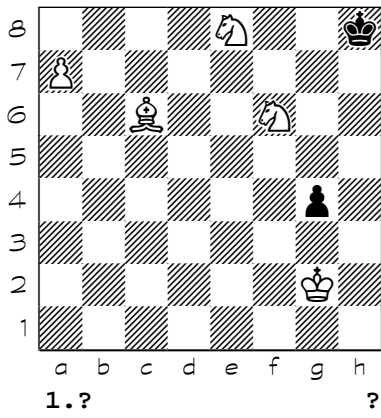

3246

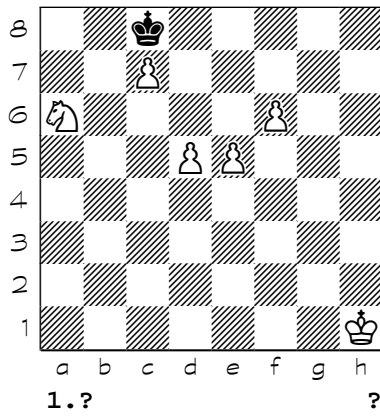

3247

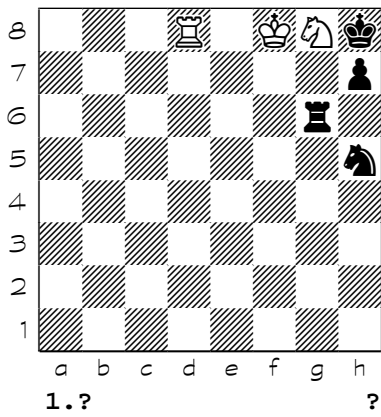

3248

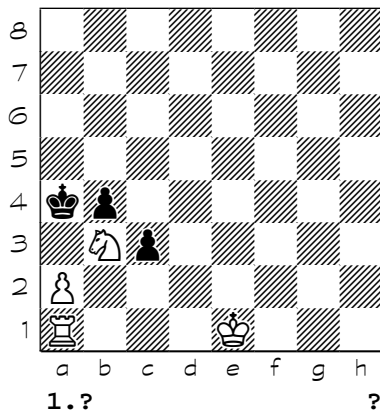

Chess diagrams

3249

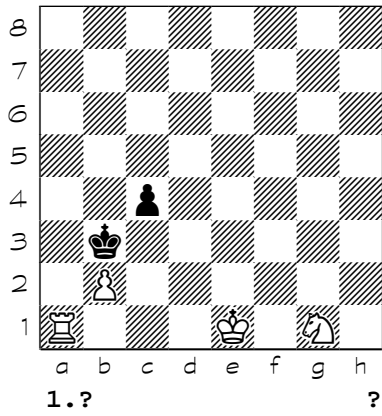

3250

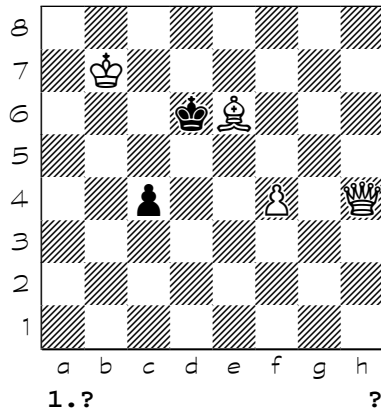

3251

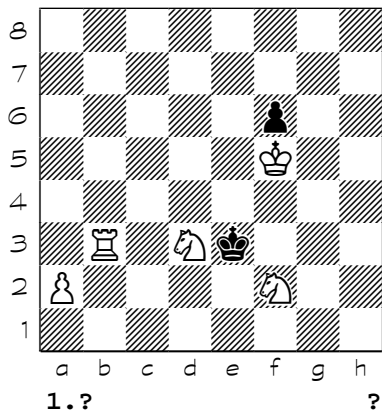

3252

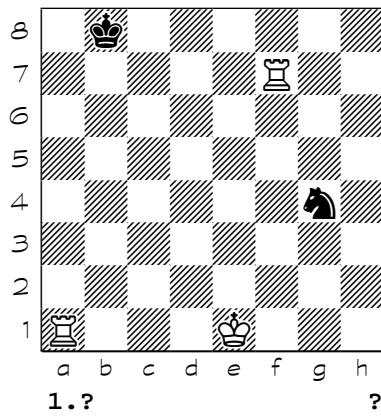

3253

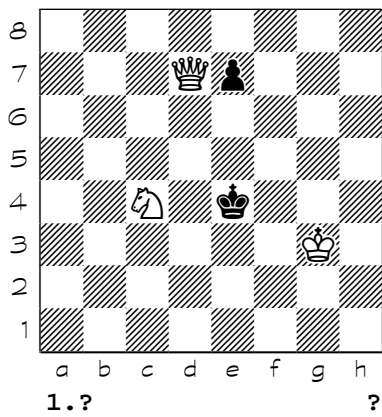

3254

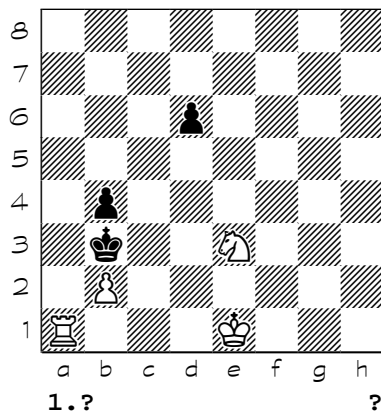

3255

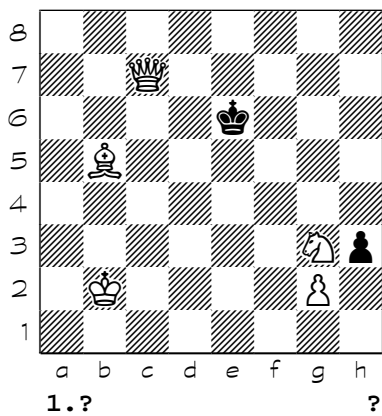

3256

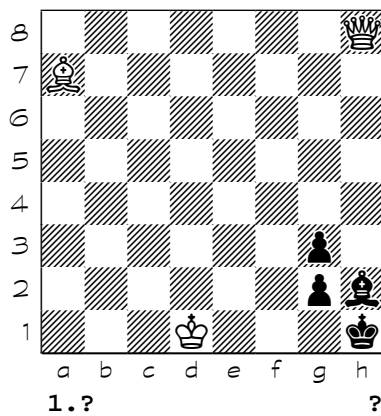

Chess diagrams

3257

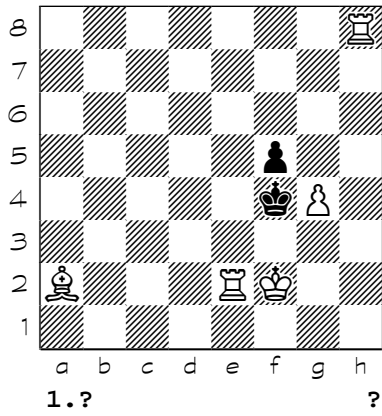

3258

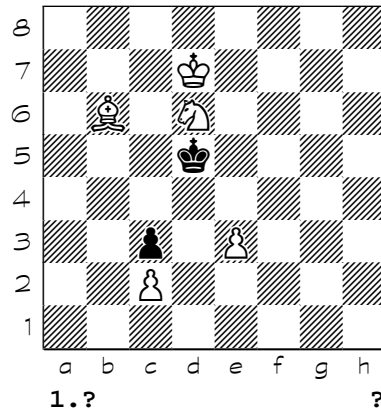

3259

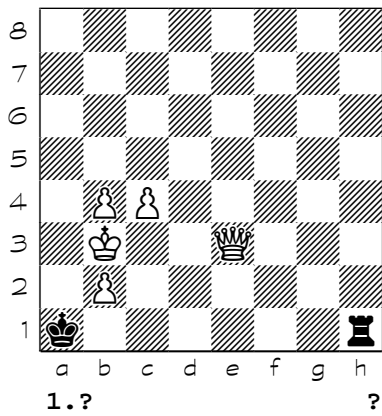

3260

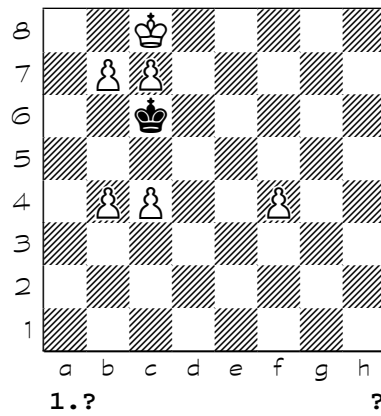

3261

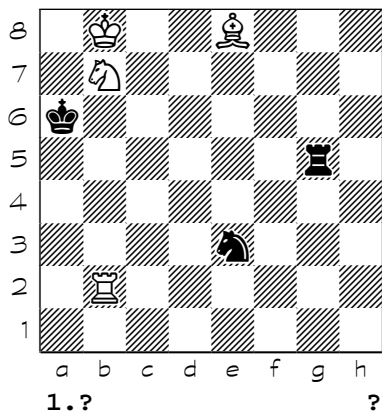

3262

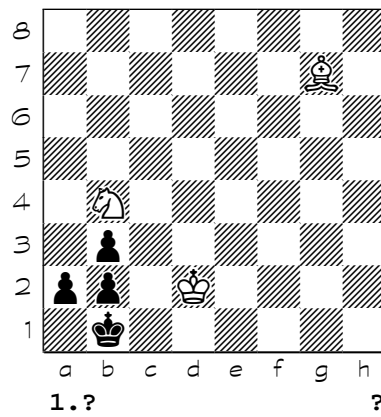

3263

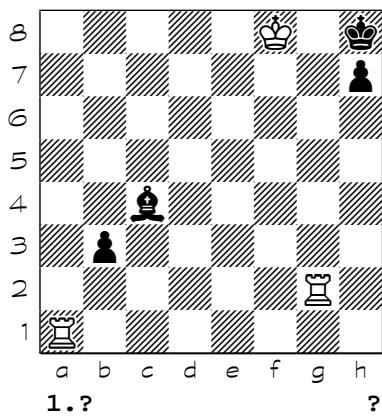

3264

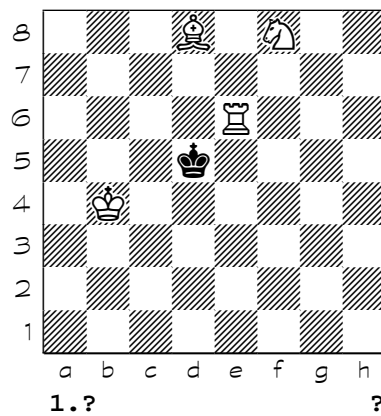

Chess diagrams

3265

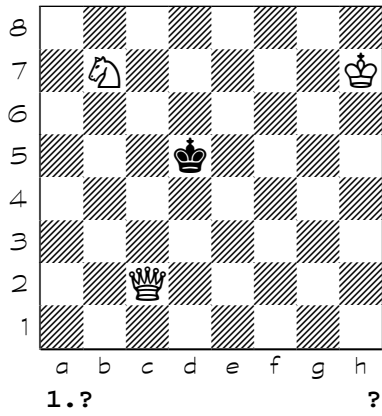

3266

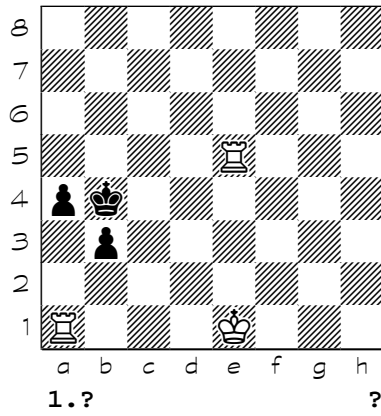

3267

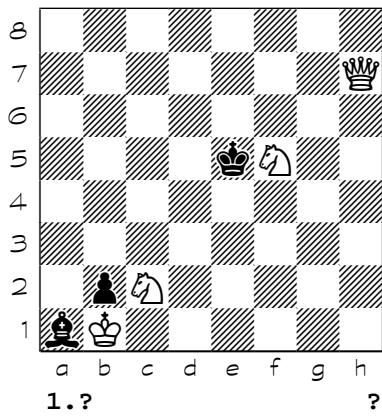

3268

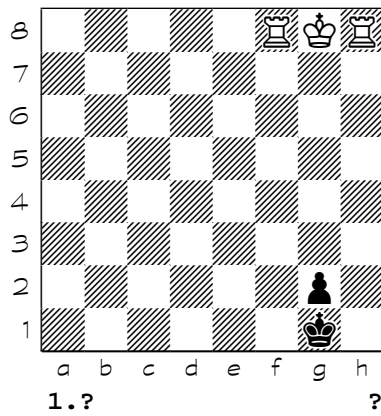

3269

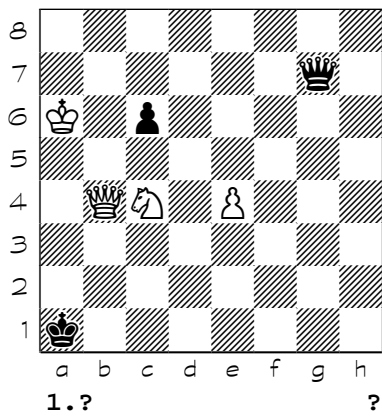

3270

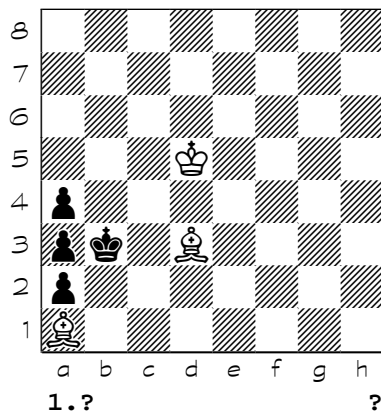

3271

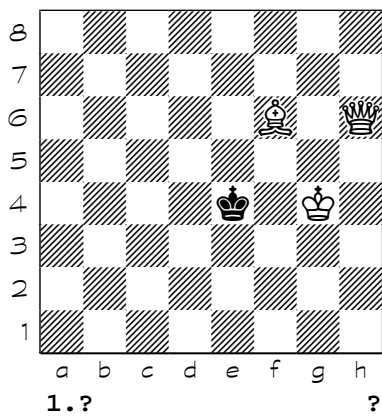

3272

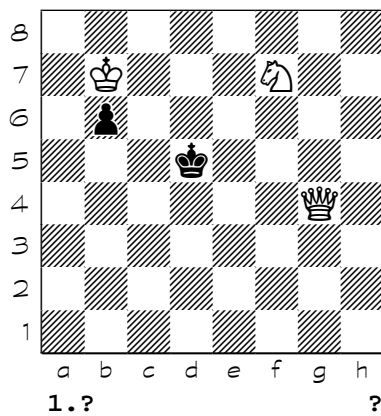

Chess diagrams

3273

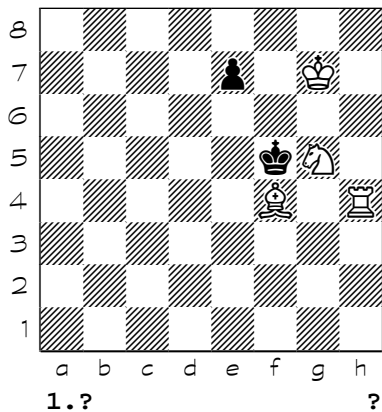

3274

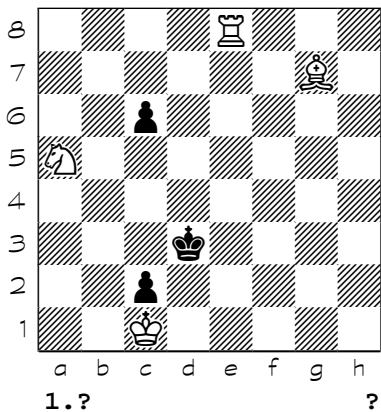

3275

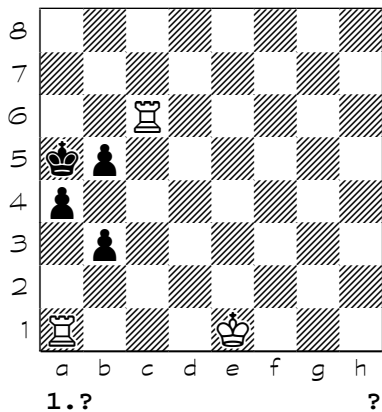

3276

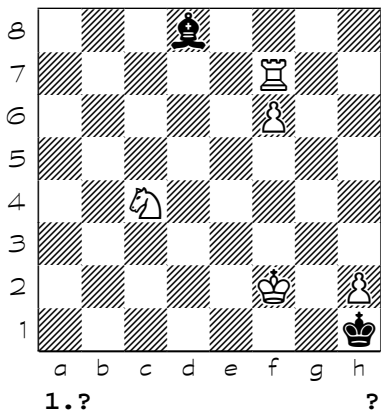

3277

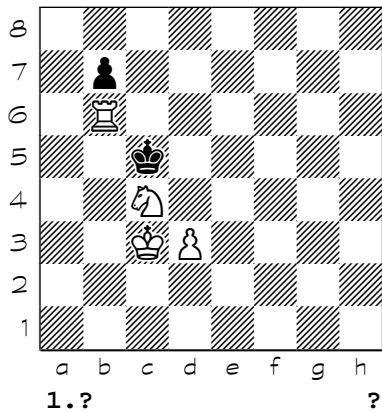

3278

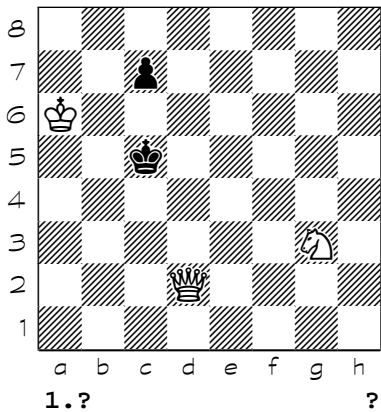

3279

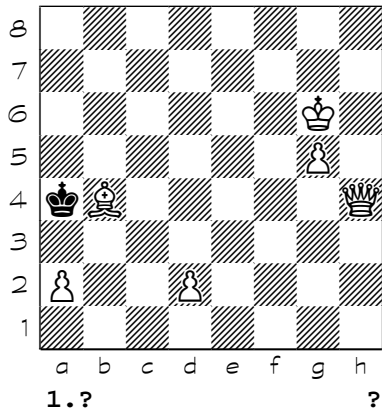

3280

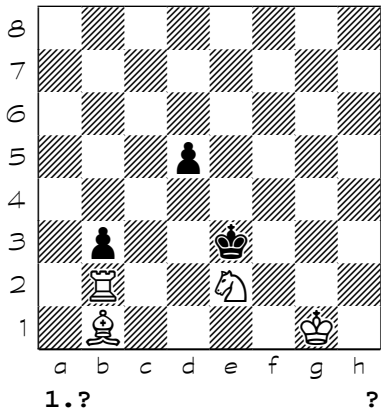

Chess diagrams

3281

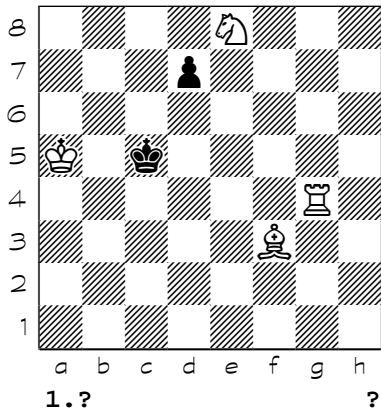

3282

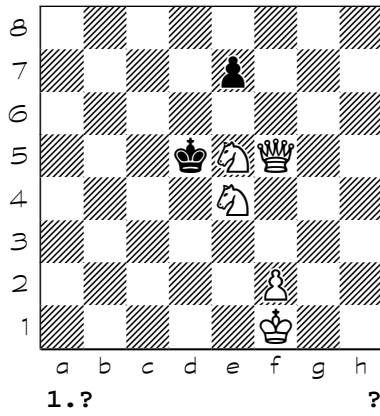

3283

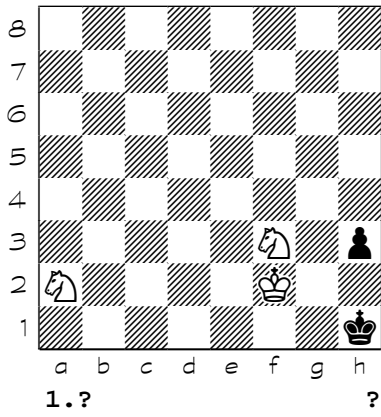

3284

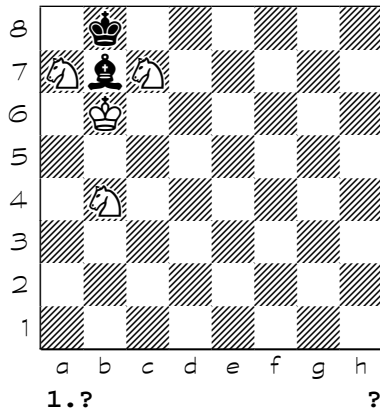

3285

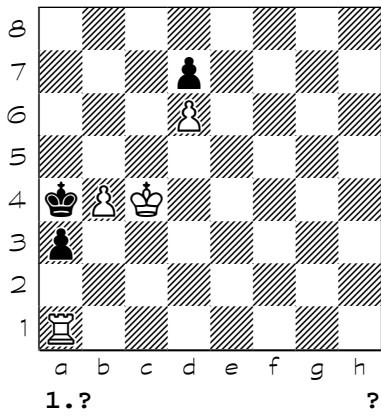

3286

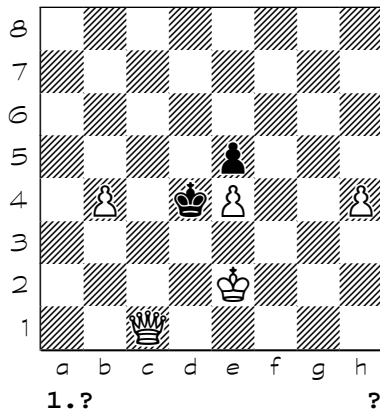

3287

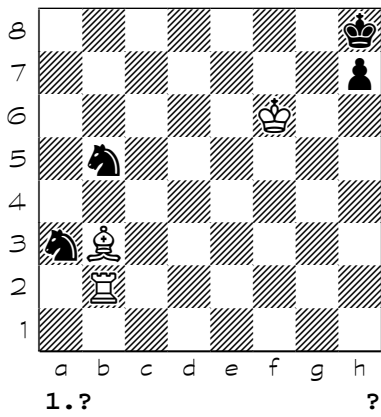

3288

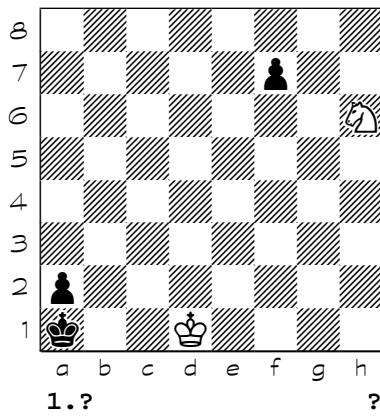

Chess diagrams

3289

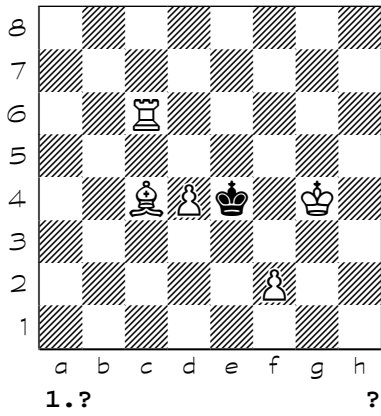

3290

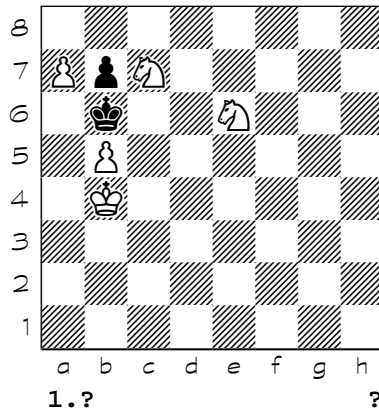

3291

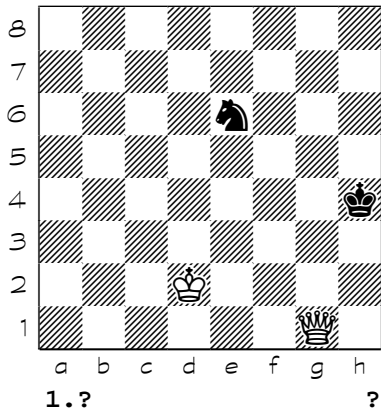

3292

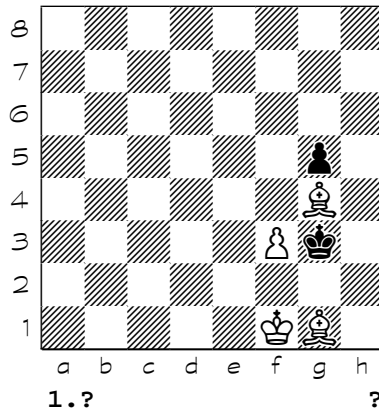

3293

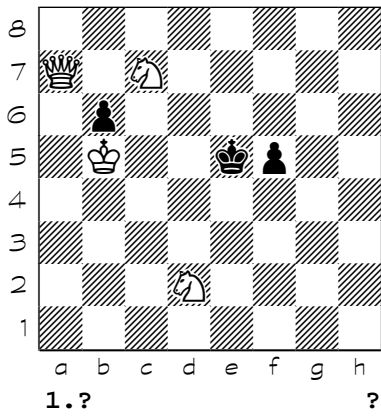

3294

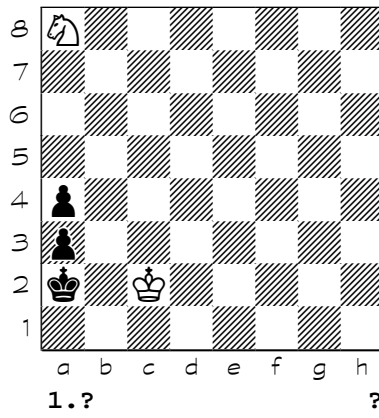

3295

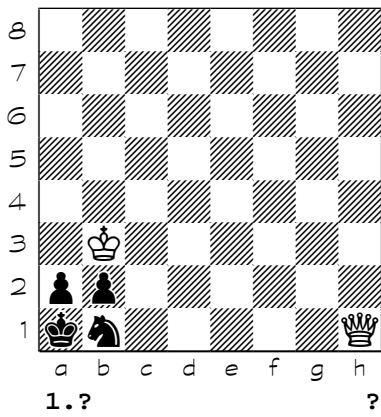

3296

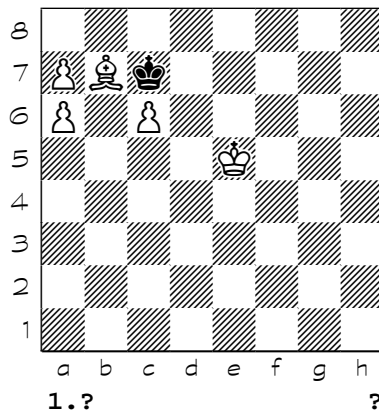

Chess diagrams

3297

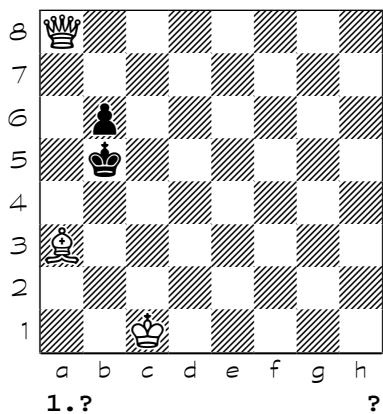

3298

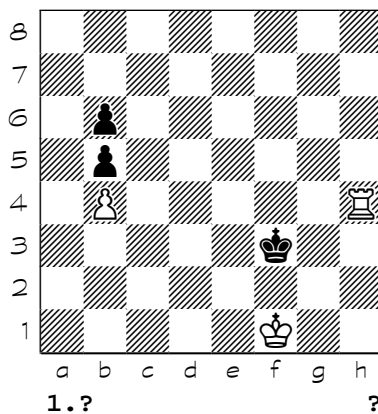

3299

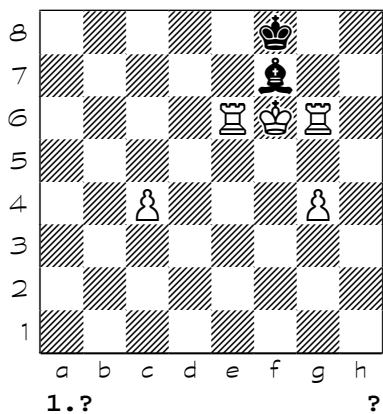

3300

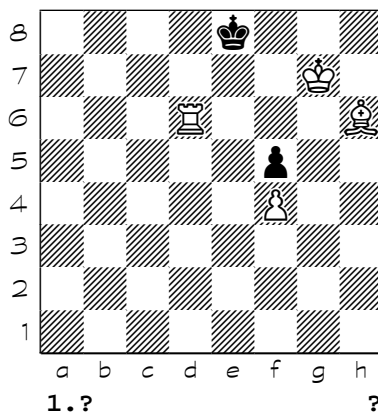

3301

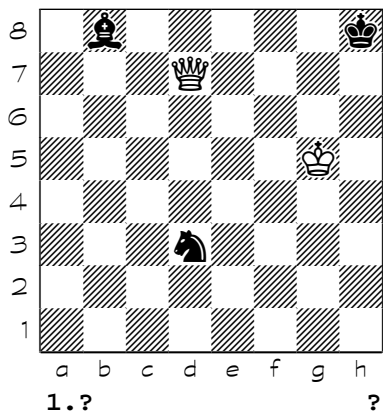

3302

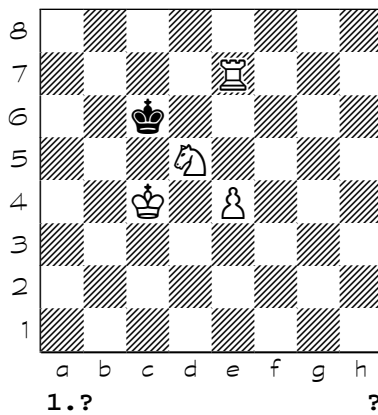

3303

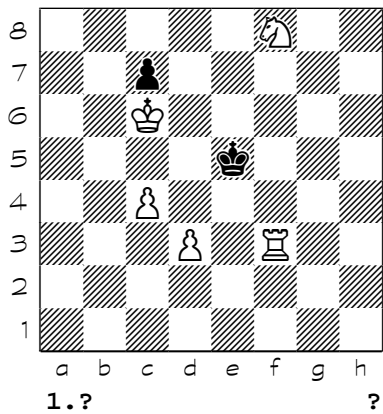

3304

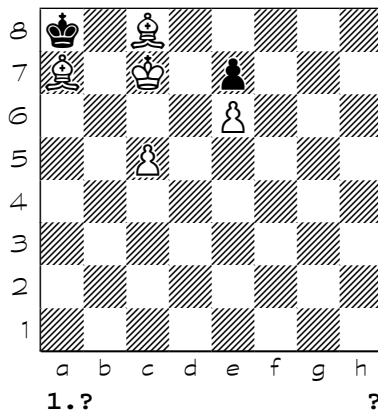

Chess diagrams

3305

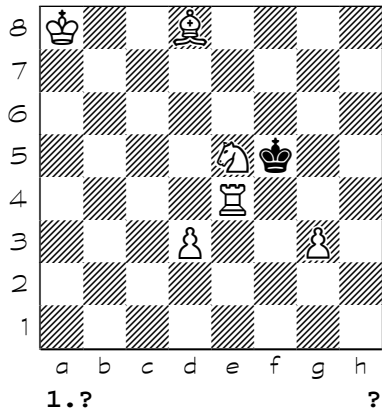

3306

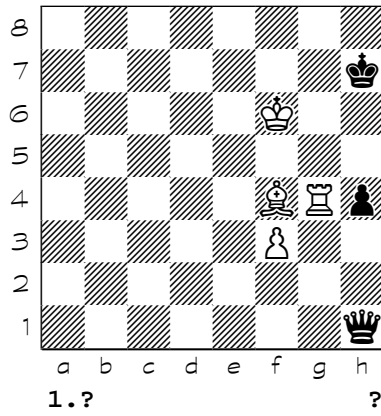

3307

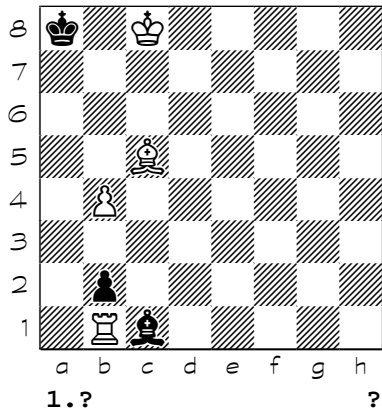

3308

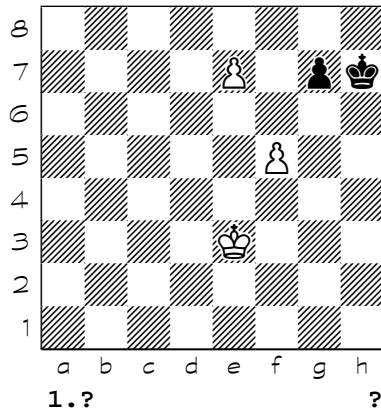

3309

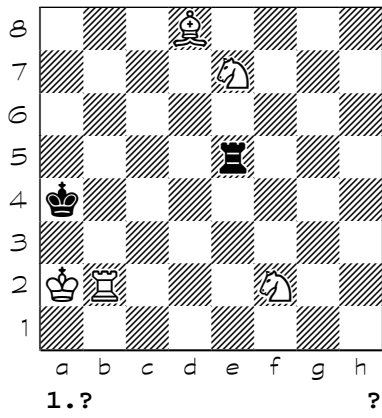

3310

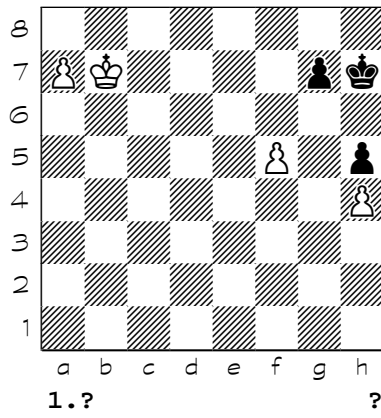

3311

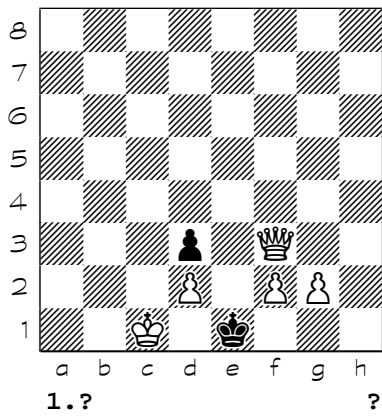

3312

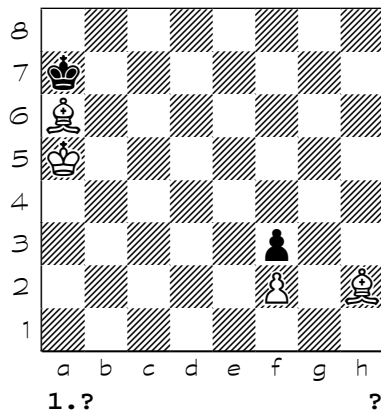

Chess diagrams

3313

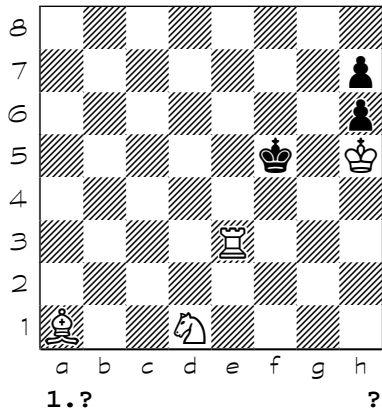

3314

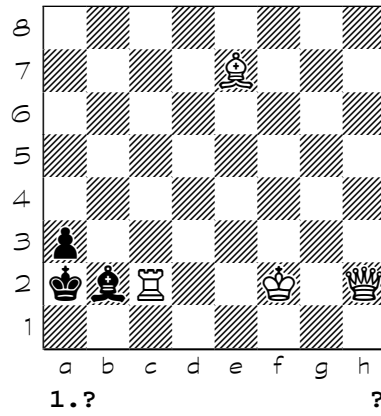

3315

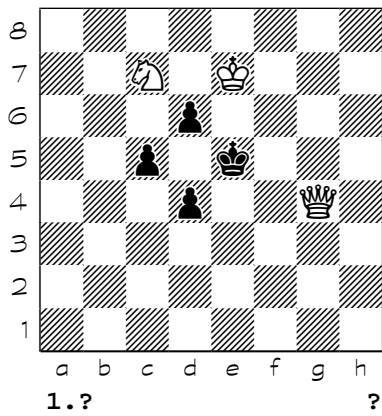

3316

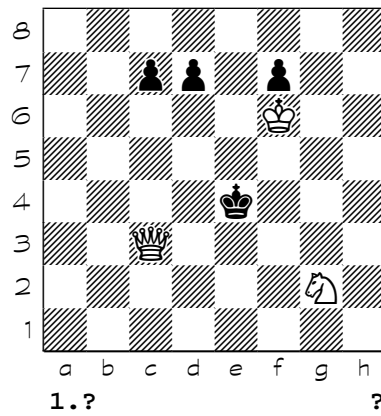

3317

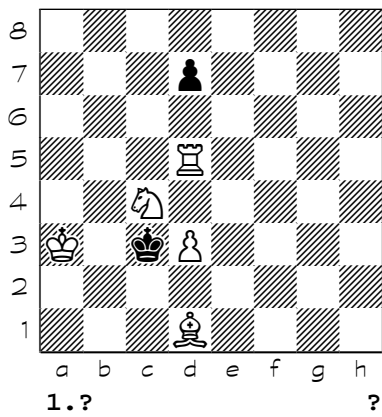

3318

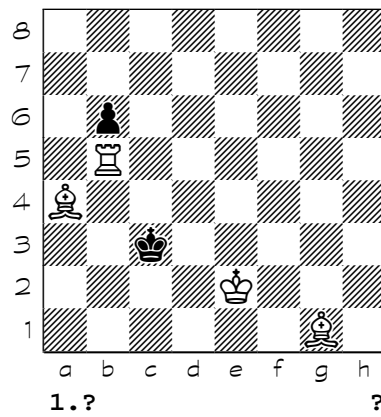

3319

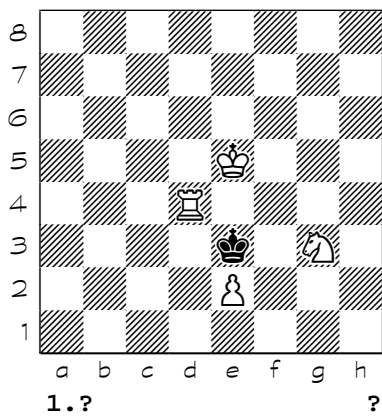

3320

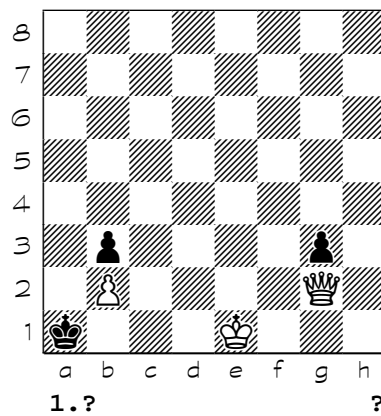

Chess diagrams

3321

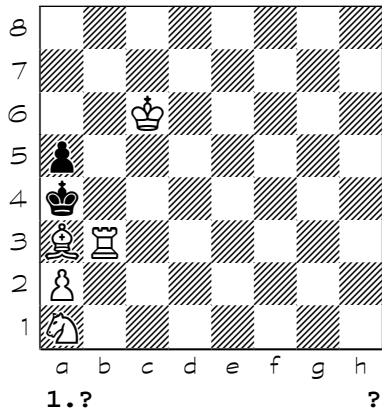

3322

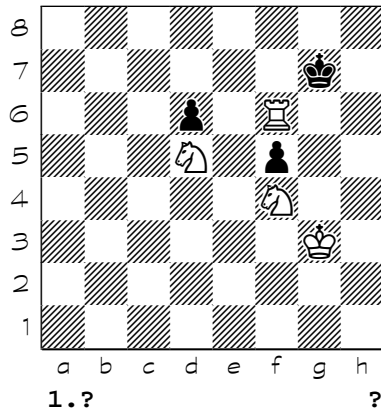

3323

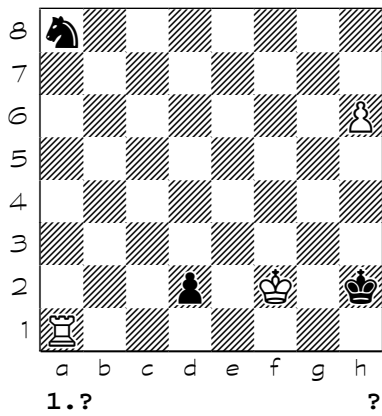

3324

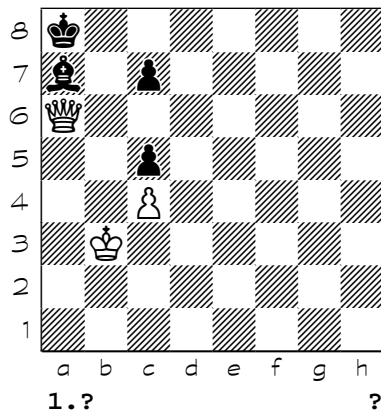

3325

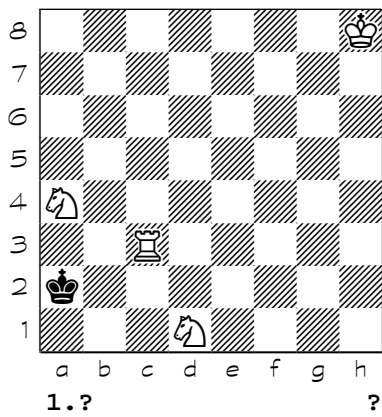

3326

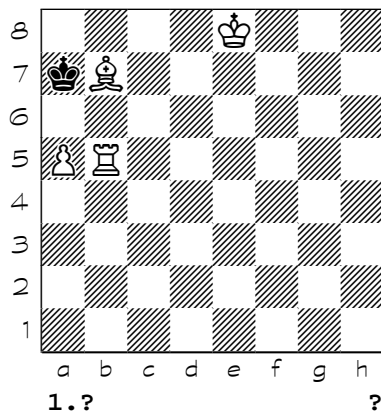

3327

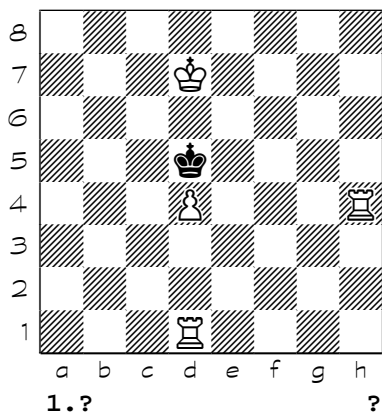

3328

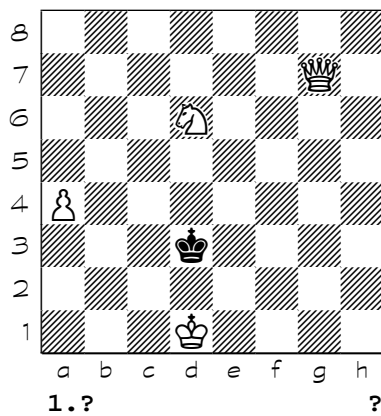

Chess diagrams

3329

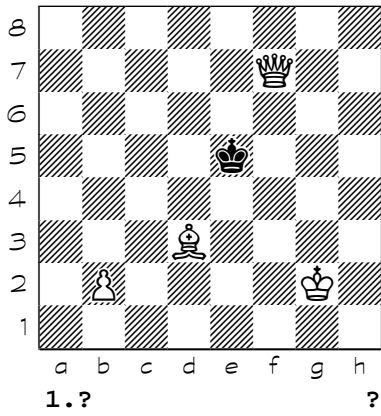

3330

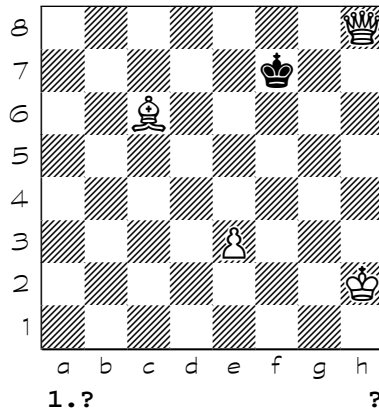

3331

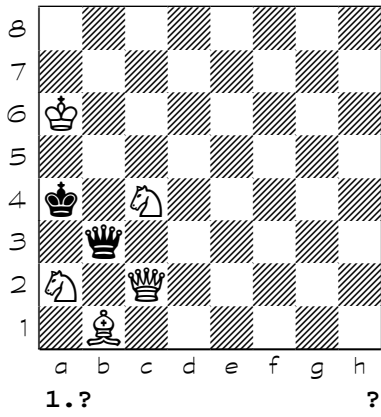

3332

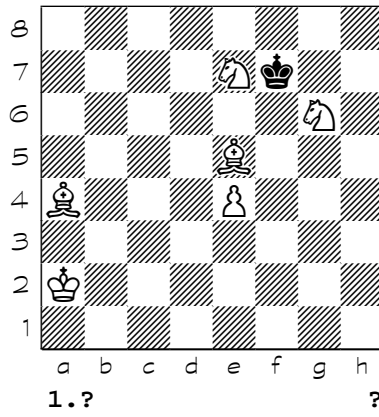

3333

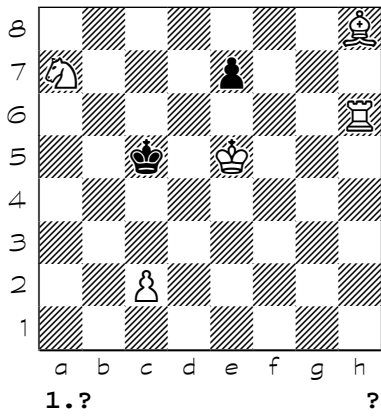

3334

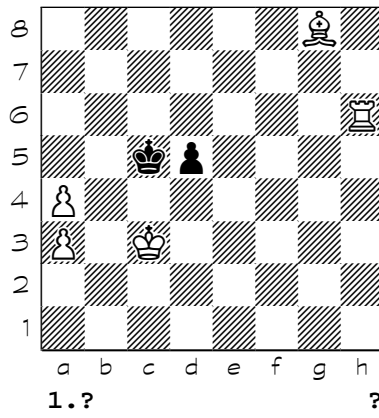

3335

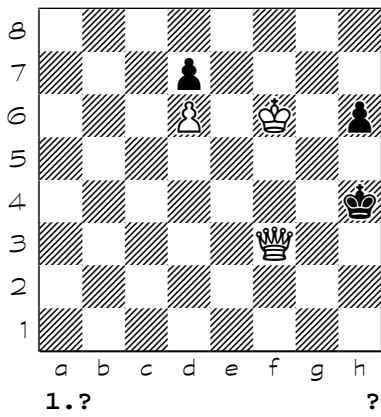

3336

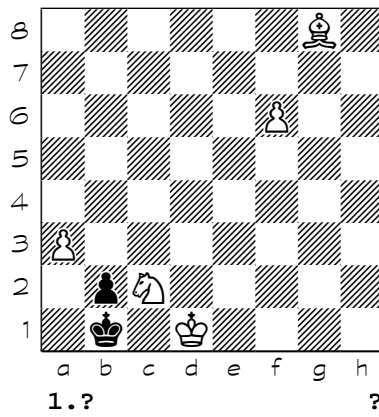

Chess diagrams

3337

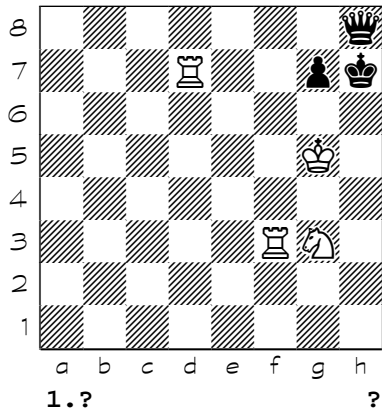

3338

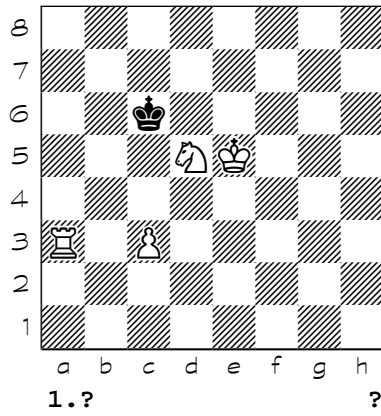

3339

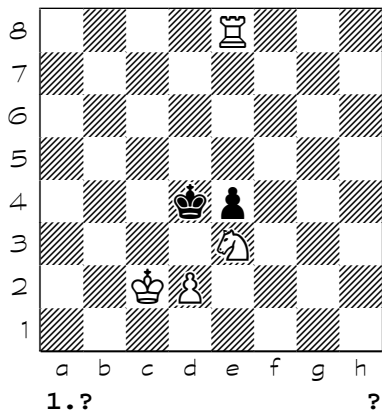

3340

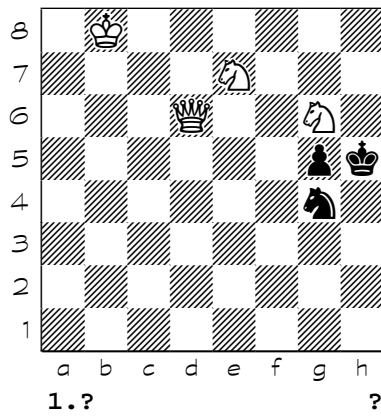

3341

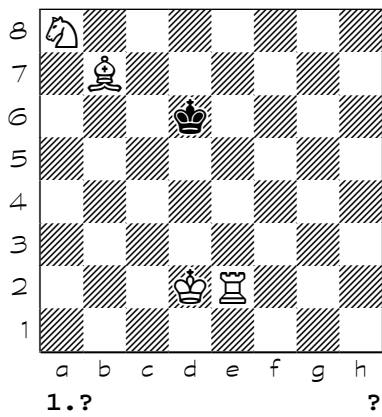

3342

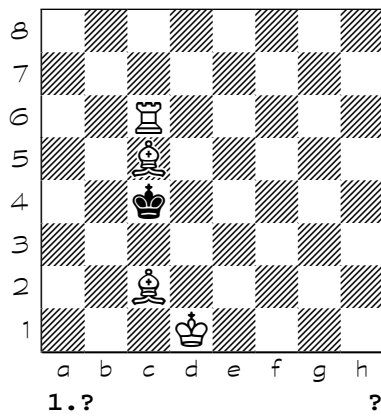

3343

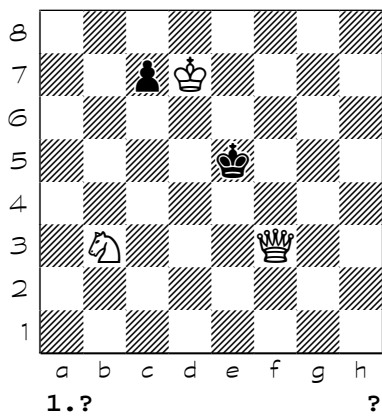

3344

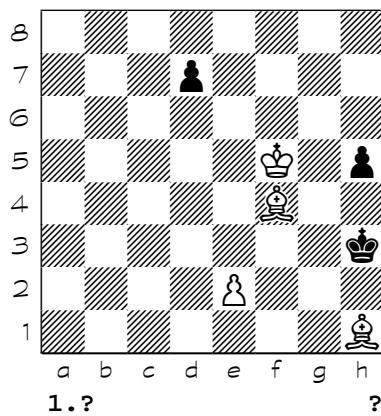

Chess diagrams

3345

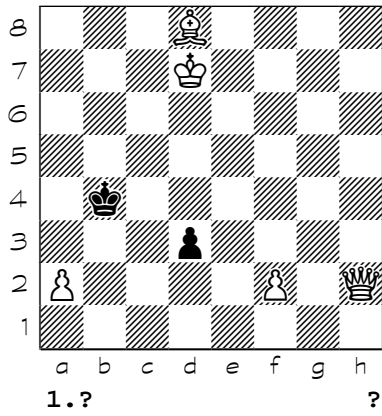

3346

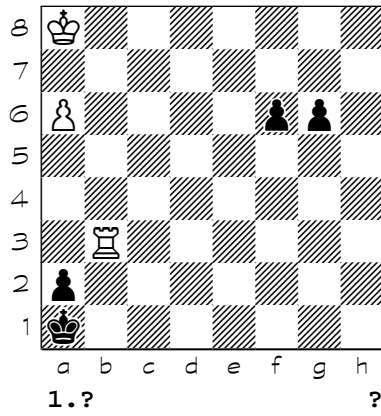

3347

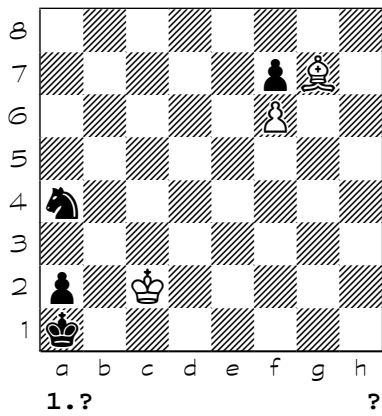

3348

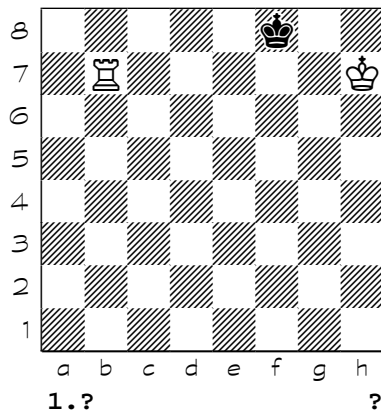

3349

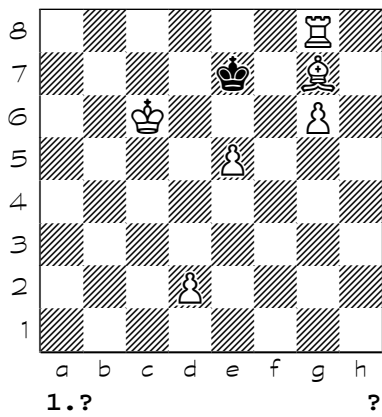

3350

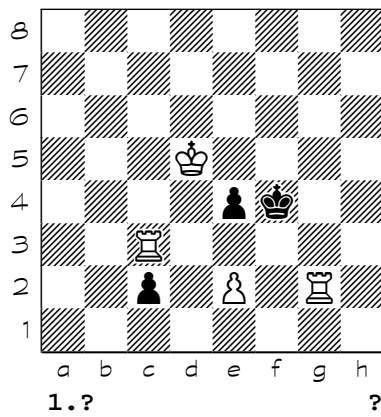

3351

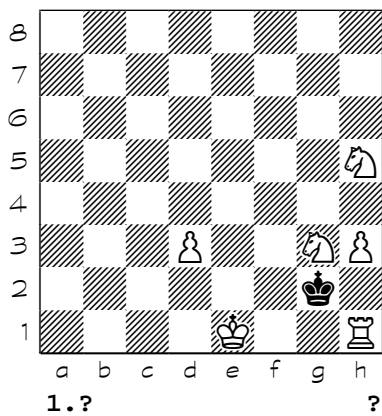

3352

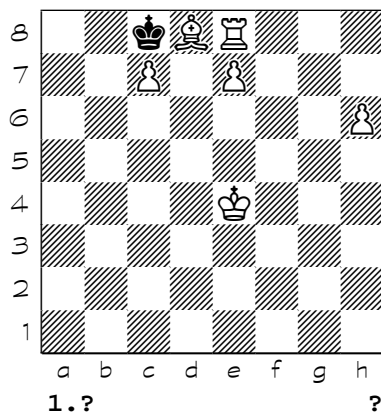

Chess diagrams

3353

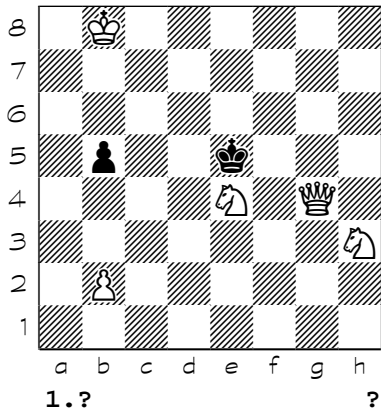

3354

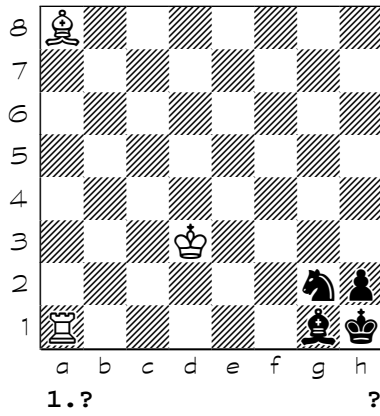

3355

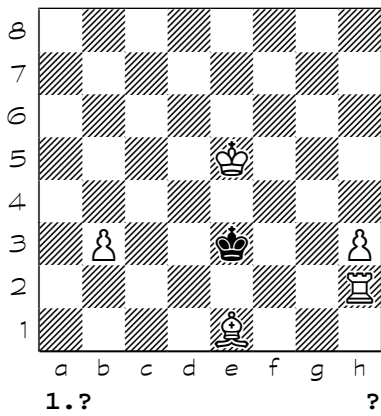

3356

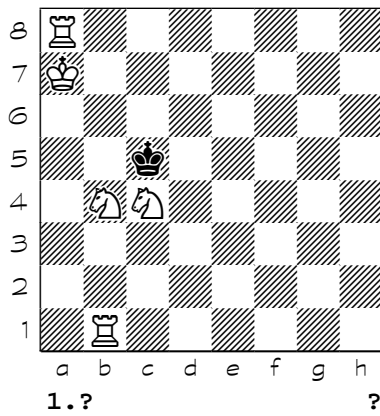

3357

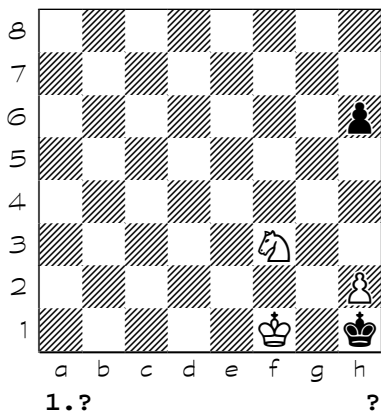

3358

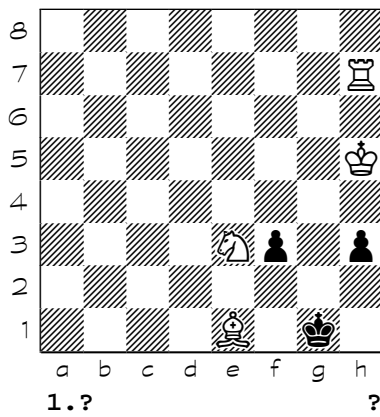

3359

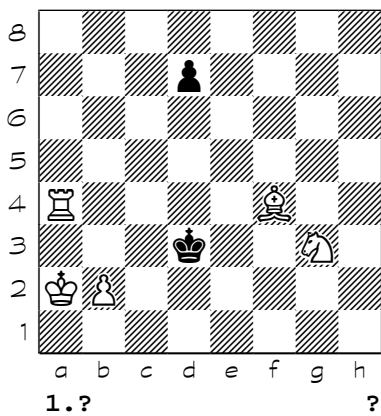

3360

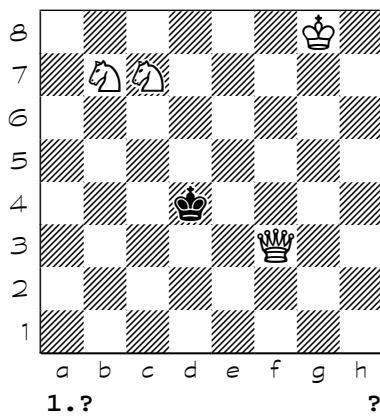

Chess diagrams

3361

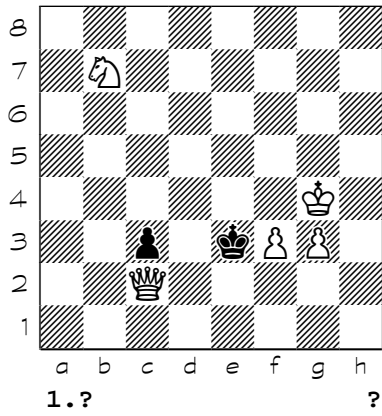

3362

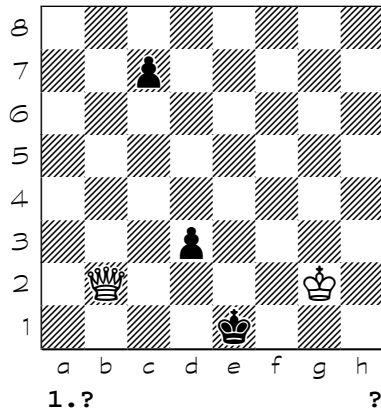

3363

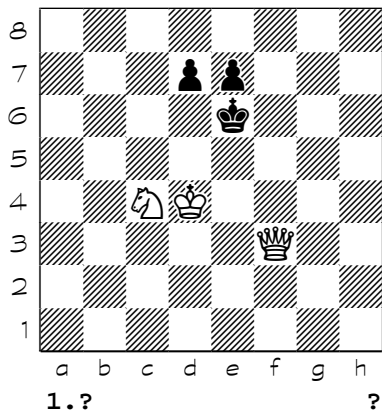

3364

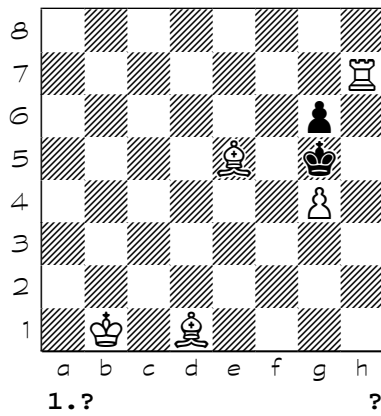

3365

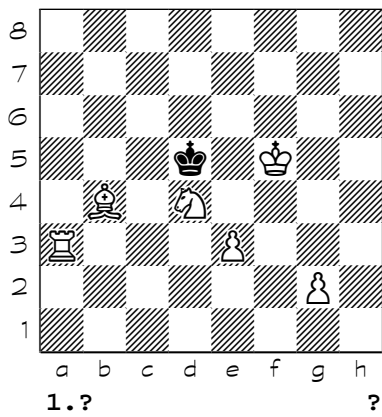

3366

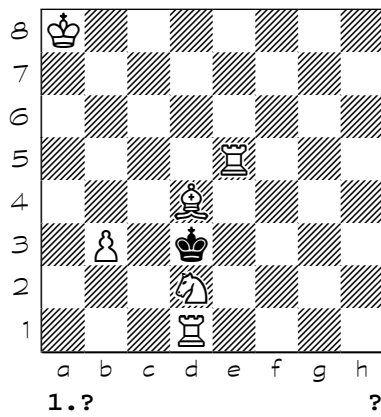

3367

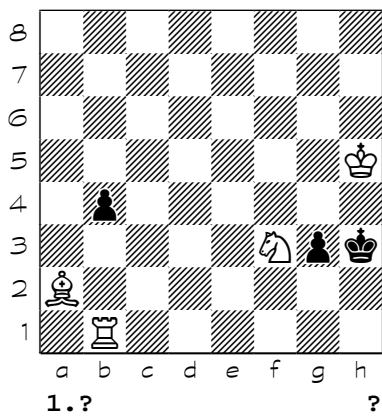

3368

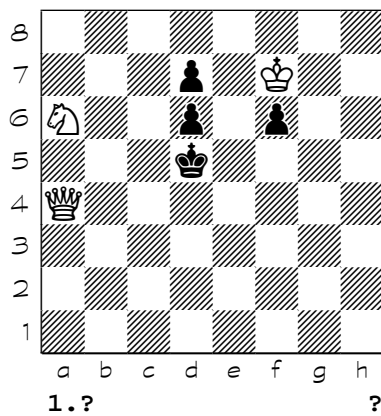

Chess diagrams

3369

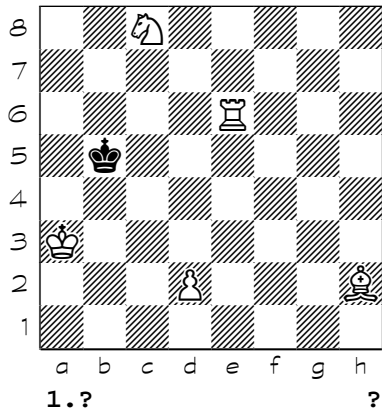

3370

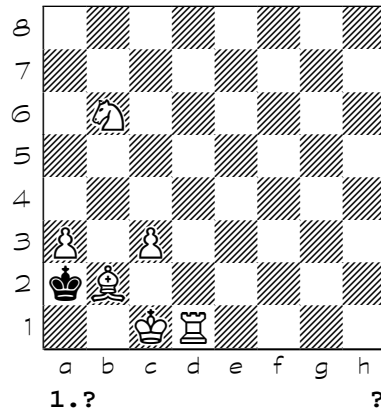

3371

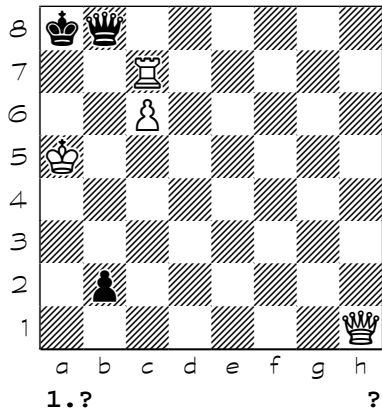

3372

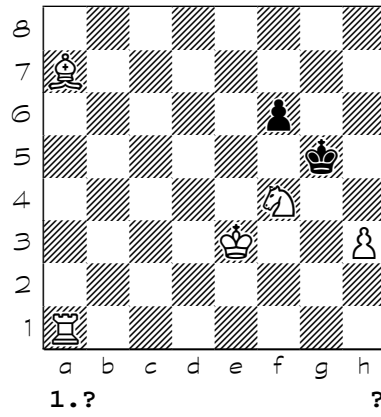

3373

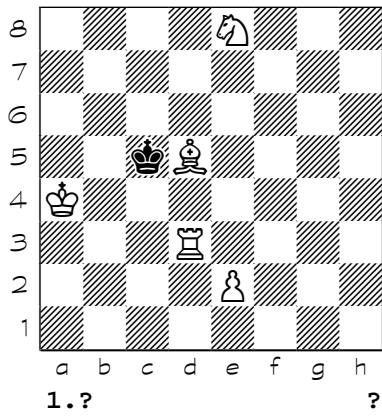

3374

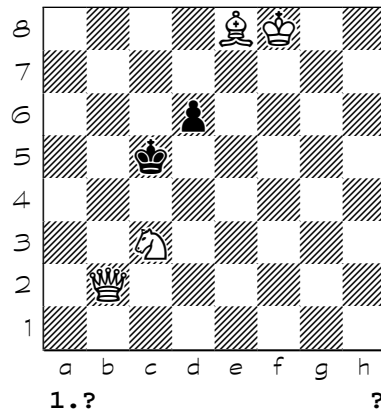

3375

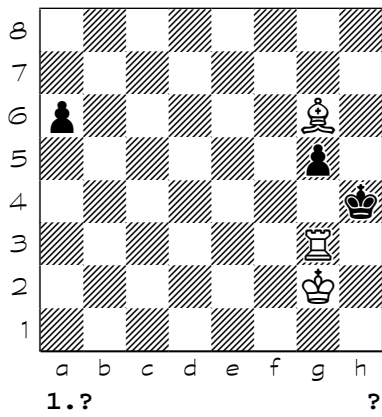

3376

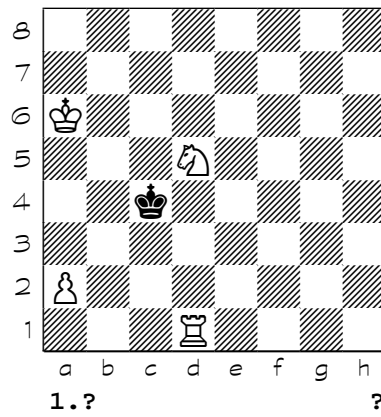

Chess diagrams

3377

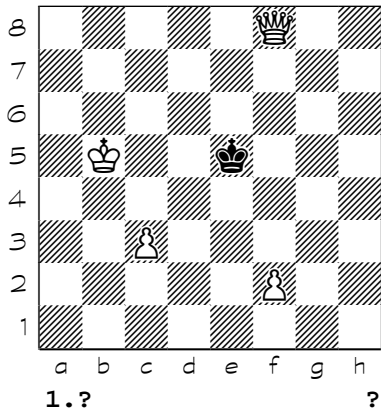

3378

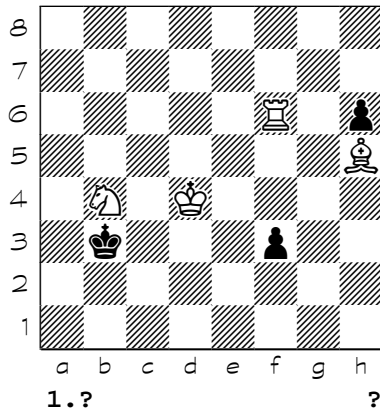

3379

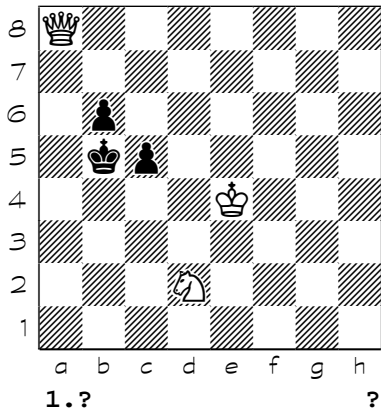

3380

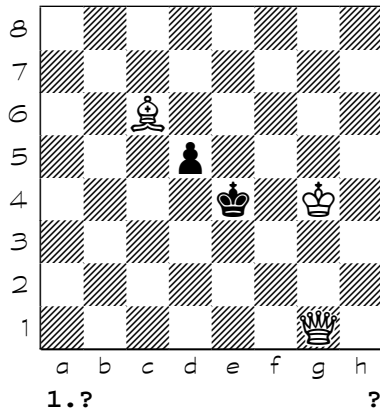

3381

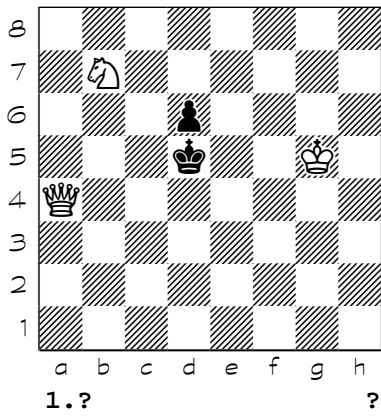

3382

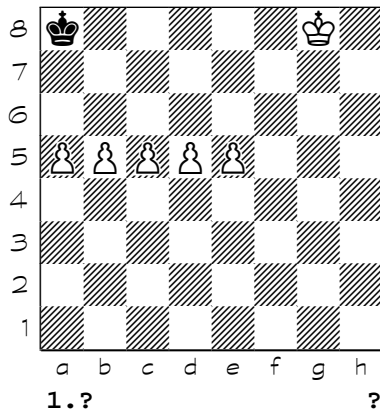

3383

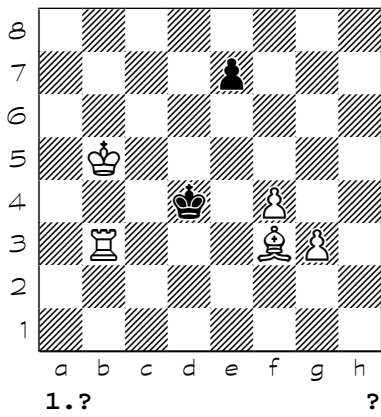

3384

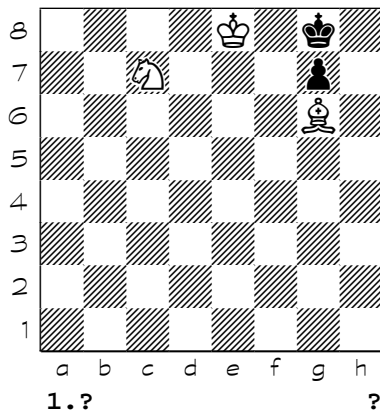

Chess diagrams

3385

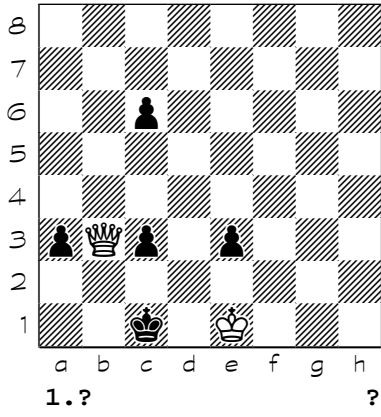

3386

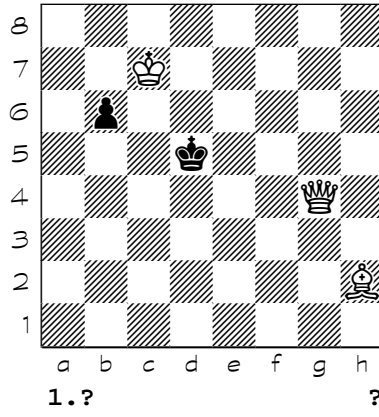

3387

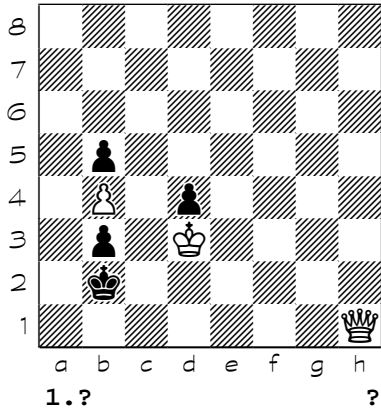

3388

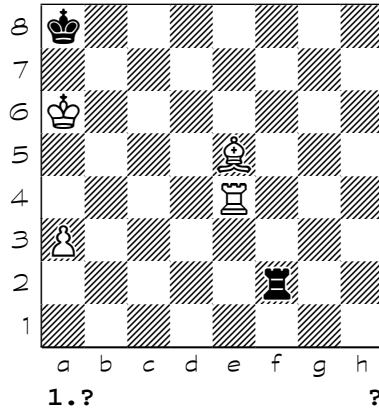

3389

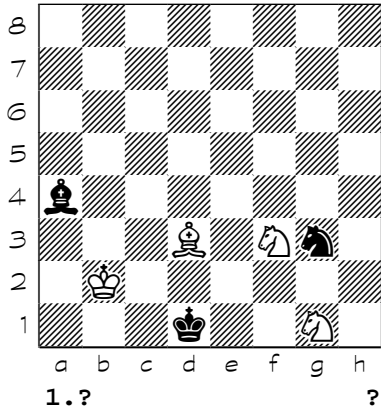

3390

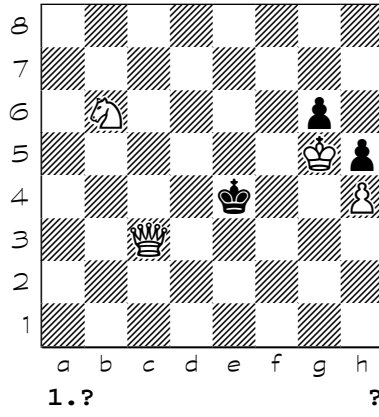

3391

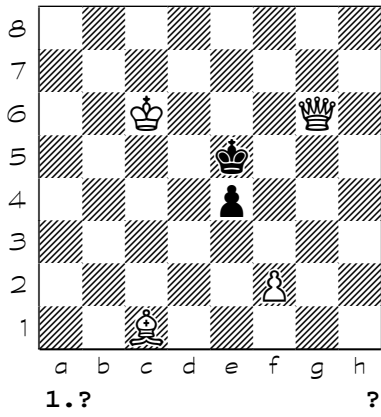

3392

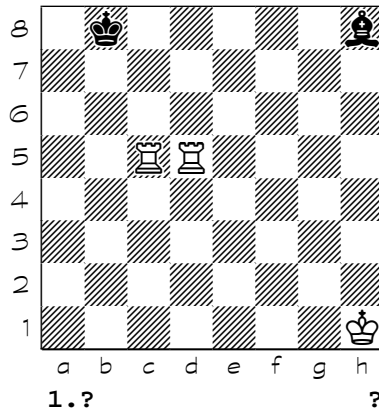

Chess diagrams

3393

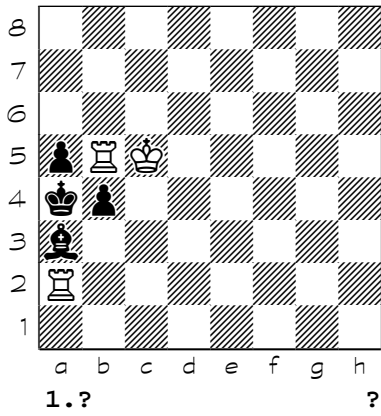

3394

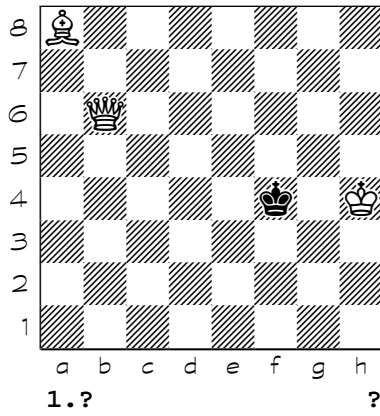

3395

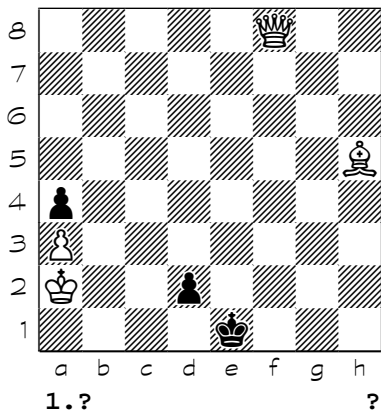

3396

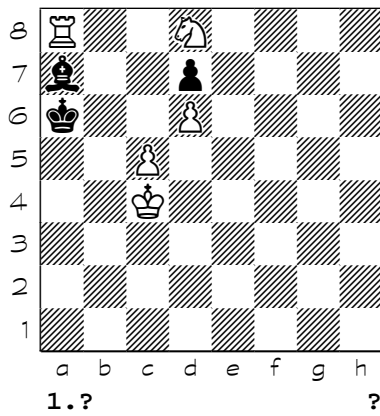

3397

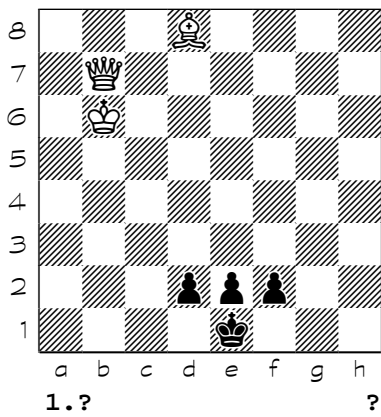

3398

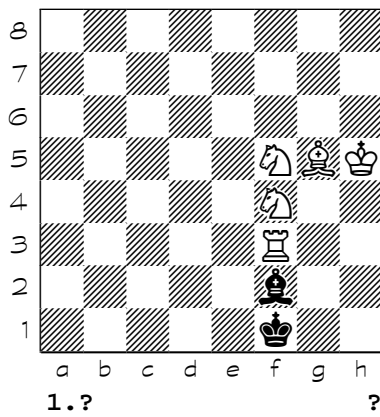

3399

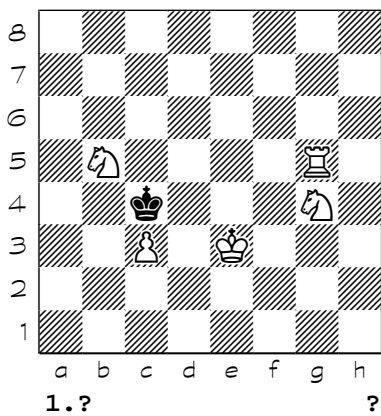

3400

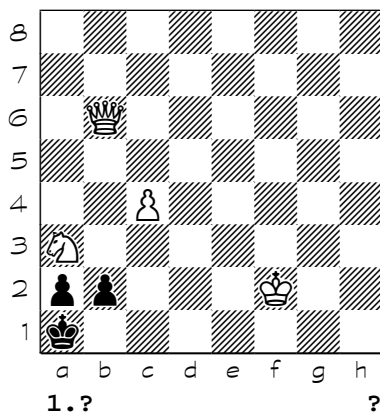

(3201) 1. Bf8+ Qg7+ 2. Bxg7+ Kh7 3. Bg6+ Kg8 4. Bf7+ Kh7 5. Bxa2 b1=Q 6. Bxb1+ Kg8 7. Bh6 Kh8 8. Kg6 Kg8 9. Ba2+ Kh8 10. Bg7#
(3202) 1. Bd8 Ke4 2. Ke6 Kd4 3. Bb6+ Ke4 4. d3#
(3203) 1. b3 Ka7 (1... Bxb7+ 2. axb7 Ka7 3. Kc7 Ka6 4. b8=Q Ka5 5. Qb6#) 2. Kc7 Bxb7 3. axb7 Ka6 4. b8=Q Ka5 5. Qb6#
(3204) 1. g4 Kxh3 2. Kg1 Kh4 3. Kf2 Kh3 4. Kf3 Kh4 5. Ba6 Kh3 6. Bf1+ Kh4 7. Bg3#
(3205) {ZERO a)h3-h2 b)h7-h8}
(3206) 1. Bd7 Ke5 2. Nc4+ Kd5 3. Nb6+ Ke5 4. f4# {b} 90* a1=a8}
(3207) 1. Nc4 Kb8 2. Nb6 cxb6 3. axb6 Kc8 4. b7+ Kb8 5. c7#
(3208) 1. Nh8 Kxh8 2. Ke5 Kg8 3. Kf6 Kh8 4. Kg6 Kg8 5. Be6+ Kh8 6. Bg7#
(3209) 1. g5 Kh7 2. Nf4 Kh8 3. Nxc6+ Kh7 4. Ne5 Kh8 5. f4 Kh7 6. f5 Kh8 7. Nf7+ Kh7 8. g6#
(3210) 1. Bd1 Kb8 2. b7 Ka7 3. Kc7 Ka6 4. b8=Q Ka5 5. Qb6#
(3211) 1. Bb4+ Rxb4 2. Qxf3+ Rb3 3. Qf8+ Rb4 4. Qd6 Kb3 5. Qd3#
(3212) 1. Kf6 Kf8 2. Ne7 Ke8 3. Kg7 Kd8 4. Nd5+ Ke8 5. Nc7#
(3213) 1. Ne2 Kd5 2. Qc6+ Ke5 3. Nc4+ Kf5 4. Qg6#
(3214) 1. Nc2 Kc5 2. Ncb4 Kd4 3. Nc6+ Kc5 4. Na5 Kd4 5. Nb3#
(3215) 1. e4 Ke5 2. Ne2 Ke6 3. Rd8 Ke5 4. Re8#
(3216) 1. h5 Kh4 2. Kf5 Kxh5 3. Bg1 Kh4 4. Bf2+ Kh5 5. g4#
(3217) 1. Kc5 Kb3 2. Bd3 Ka3 3. Bb1 Kb3 4. Nb5 Kxa4 5. Bc2#
(3218) 1. b8=R Ka7 2. Bg3 Ka6 3. Bf2 Ka5 4. Rb6 Ka4 5. Be1 Ka3 6. Ra6#
(3219) 1. h8=B Kh6 2. f4 Kg6 3. f5+ Kh6 4. f6 Kg6 5. h5+ Kh6 6. Bg7#
(3220) 1. d4 b5 2. a5 b6 3. axb6 Kxb6 4. d5 Ka6 5. d6 Kb6 6. d7 Kc6 7. d8=R Kb6 8. Rd6#
(3221) 1. Kc6 Kf8 2. Kd7 Kg8 3. Nc5 Kf8 4. Ne6+ Kg8 5. Nxc7 Kf8 6. Nf5 Kg8 7. Nh6+ Kf8 8. g7#
(3222) 1. Bg6 Nd6 2. Bd3+ Nb5 3. Kc8 Ka7 4. Bxb5 Ka8 5. Ba6 Ka7 6. b5 Ka8 7. Bb7+ Ka7 8. b6#
(3223) 1. e8=B Ke6 2. Kg5 Kd5 3. Bd7 Ke4 4. Bc6#
(3224) 1. Kf6 Kxc4 2. Be2+ Kh4 3. Bh5 Kxh5 4. Qxh3#
(3225) 1. Nc8+ Rxc8+ 2. bxc8=B Kb8 3. Kd7 Ka7 4. Kc7 Ka8 5. Bb7+ Ka7 6. b6#
(3226) 1. a5 a6 2. Nf5 Ka7 3. Nd4 Ka8 4. Nxb3 Ka7 5. Nc5 Ka8 6. b3 Ka7 7. b4 Ka8 8. Nxa6 Ka7 9. b5 Ka8 10. Nc7+ Ka7 11. b6#
(3227) 1. Rc3 c4 (1... Kf4 2. Kxf6 Ke4 3. Rdxc5 Kf4 4. Rxe5 Kg4 5. Re4+ Kh5 6. Rh3#) (1... f5 2. Rxe5+ Kf4 3. Rxf5+ Kg4 4. Kf6 c4 5. Kg6 Kh4 6. Rf4#) 2. Rc5 Kf4 3. R5xc4+ Kg5 4. Rg3+ Kh5 5. Kf5 e4 6. Rh3#
(3228) 1. Bd3 f1=Q 2. Be4+ Qg2+ 3. Kh5 Qxe4 (3... Qf3+ 4. Bxf3#) 4. Nf2#
(3229) 1. Be7 Kh5 2. Ngf7 Kg6 3. Kg4 Kg7 4. Nh8 Kxh6 (4... Kxh8 5. Bf6#) 5. Bf8#
(3230) 1. Qe1 Qf5 2. Bc4 Qf4+ (2... Qf2 3. Qxf2 a3 4. Qa2#) (2... Qg5+ 3. Kc2+ Qc1+ 4. Qxc1#) (2... Qe6 3. Bxe6 a3 4. Kc2#) 3. Kc2+ Qc1+ 4. Qxc1#
(3231) 1. Ke3 d6 (1... d5 2. Bxd5 Kxd5 3. Rc2 Ke5 4. Rc5#) 2. Rd2 Kxf5 3. Rg2 d5 4. Rg5#
(3232) 1. Kf5 e6+ (1... e5 2. Bb5 e4 3. Qc3 Kd6 4. Qe5#) 2. Kf4 e5+ 3. Ke3 e4 4. Qd4#
(3233) 1. Bg8 Kf6 (1... e4 2. Nd5 Ke5 3. Rg6 Kf5 4. Ne7+ Ke5 5. Re6#) 2. Nd5+ Kf5 3. c4 e4 4. c5 Ke5 5. Rg5#
(3234) 1. Bh1 Kf5 (1... f5 2. Rg2 Kf3 3. Kg6 f4 4. c3 Ke4 5. Rd2+ f3 6. Rd4#) 2. Rg2 Kf4 3. Kg6 Kf3 4. Kh5 f5 5. Kh4 Ke4 6. Rg4#
(3235) 1. Bf2 b5 (1... b6 2. Be8+ Ka7 3. Rc3 Kb8 4. Bg3+ Ka7 5. Ra3#) (1... Kb6 2. Be2 Ka7 3. Rc7+ Kb8 4. Bb6 Ka8 5. Rc8#) 2. Rc7 Ka5 3. Bc5 b4 4. Bd7 Ka6 5. Ra7#
(3236) 1. Rf5 Ke4 (1... Kc4 2. Bf7+ Kb4 3. Bb3 Ka3 4. Bd6#) (1... Ke3 2. Bb6+ Ke4 (2... Ke2 3. Bh5+ Ke1 4. Ba5#) 3. Kb3 Kd3 4. Rf2#) 2. Kd2 Kd4 3. Bf7 Ke4 4. Rf4#
(3237) 1. Kb7 d5 2. Kc7 d4 3. Nf4 d3 4. Ne6#
(3238) {b} -d5 c)d7-e7 } 1. Qd8 Kd6 2. Qf6+ Kc7 3. Qxb6+ Kc8 4. Qb8#
(3239) 1. Ke5 Kc7 (1... Kb6 2. Rc4 Ka7 3. Bd4+ Ka6 4. Ra4#) 2. Rc4+ Kd8 3. Rc8+ Ke7 4. Re8#
(3240) 1. Be8 Qh8+ (1... Qf3 2. Bc6 Qg2+ 3. Nxc2 Kg1 4. Rf4 Kh1 5. Rf1# (5. Nh4#) (5. Ne3#) (5. Ne1#)) 2. Rh4 Qxh4+ 3. Kxh4 Kh2 4. Nf3+ Kh1 5. Rg1# *
(3241) 1. Kc1 a5 2. Kc2 a4 3. Kc1 a3 4. Nd5 Ka2 5. Kc2 c3 6. Nb4+ Ka1 7. Kc1 c2 8. Nxc2+ Ka2 9. Nd4 Ka1 10. Kc2 Ka2 11. Ne2 Ka1 12. Nc1 a2 13. Nb3#
(3242) 1. Qf1 Kxe6 2. Qxf2 Kd5 3. Ng5 Kd6 4. Qf7 Ke5 5. Qf8 Kd4 6. Qc5#

- (3243) {b} f8-a1,+black p.c5} 1. Ne6 Ka4 (1... Kb5 2. Kc3 Ka4 3. Nc5+ Kb5 4. a4#) 2. Nd4 Kb4 3. a3+ Ka4 4. Ra7#
- (3244) 1. Ne5 Ra7 2. Bxa7+ Kxa7 3. Kc7 Ka6 4. Nc6 Kb5 5. Bb3 Ka6 6. Bc4#
- (3245) 1. Kg1 g3 2. Bh1 g2 3. a8=Q gxh1=Q+ 4. Qxh1#
- (3246) 1. f7 Kd7 (1... Kb7 2. f8=Q Kxa6 3. Qc5 Kb7 4. c8=Q#) 2. f8=R Ke7 3. c8=R Kd7 4. Rc7#
- (3247) 1. Nh6
- (3248) 1. O-O-O Kb5 2. Rd6 Kc4 3. Kc2 Kb5 4. Kd3 c2 5. Kxc2 Kc4 6. Kd2 Kb5 7. Kd3 Ka4 8. Rd5 Ka3 9. Kc2 Ka4 10. Ra5#
- (3249) 1. O-O-O c3 2. Rd4 cxb2+ 3. Kb1 Kc3 4. Nf3 Kb3 5. Nd2+ Kc3 6. Rd5 Kb4 7. Kxb2 Ka4 8. Kc3 Ka3 9. Ra5#
- (3250) 1. f5 Ke5 (1... c3 2. Qf6 c2 3. Bb3+ Kc5 (3... Kd7 4. Ba4#) 4. Qb6#) 2. Kc6 c3 3. Kc5 c2 4. Qd4#
- (3251) 1. Ne4 Kd4 (1... Ke2 2. Nf4+ Kd1 3. Rc3 Ke1 4. Rc1#) 2. Nb2 Kd5 3. Rc3 Kd4 4. Rd3#
- (3252) 1. O-O-O Kc8 2. Rh1 Nf6 3. Rh8+ Ng8 4. Rxc8# {(b)g4-h4)}
- (3253) 1. Kg4 e5 2. Kh3 Kf3 3. Qd3+ Kf2 4. Qe3+ Kf1 5. Nd2#
- (3254) 1. O-O-O Ka4 2. Rd5 b3 3. Nc2 bxc2 4. Kxc2 Kb4 5. b3 Ka3 6. Rd4 Ka2 7. Ra4#
- (3255) 1. Nh5 hxg2 (1... Kf5 2. Qf4+ Kg6 (2... Ke6 3. Bc6 h2 4. Qf6#) 3. Qf6+ Kxh5 4. Be2#) (1... Kd5 2. Bc4+ Kd4 3. gxh3 Ke3 4. Qf4#) 2. Qd7+ Ke5 3. Bc6 g1=Q 4. Qd5#
- (3256) 1. Bg1 Kxg1 2. Ke2 Kh1 3. Qa8 Bg1 4. Qa1 Kh2 5. Qh8#
- (3257) 1. Re6 {iieiu e idaaeoanoaiiee A.Eiaaei Naaadiay idaaaea 1983}
- (3258) {aeie} 1. Ba7 Ke5 2. Bd4+ Kd5 3. Bxc3 Kc5 4. Ba5 Kd5 5. Bb6 Ke5 6. Bd4+ Kd5 7. c4#
- (3259) {b}c4-c5} 1. b5 Rf1 2. Kc2 Rf2+ 3. Qxf2 Ka2 4. Qa7#
- (3260) {b}c7-d6} 1. Kd8 Kd6 2. c8=B Kc6 3. b8=R Kd6 4. Rb6#
- (3261) 1. Ra2+ Kb6 2. Rh2 Ng4 3. Rd2 Ne5 4. Rb2+ Ka6 5. Nc5+ Ka5 6. Rb5#
- (3262) 1. Nd5 Ka1 2. Kd1 Kb1 3. Nc3+ Ka1 4. Ne4 Kb1 5. Nd2+ Ka1 6. Nxb3+ Kb1 7. Nd2+ Ka1 8. Ne4 Kb1 9. Nc3+ Ka1 10. Kc2 b1=Q+ 11. Nxb1#
- (3263) 1. Ra6 Bd5 2. Rag6 Bc4 3. Rg8+ Bxg8 4. Rxc8#
- (3264) 1. Bg5 Kd4 2. Ng6 Kd3 3. Kb3 Kd4 4. Be3+ Kd3 (4... Kd5 5. Nf4#) 5. Nf4#
- (3265) 1. Kg6 Kd4 (1... Ke5 2. Kg5 Ke6 3. Qf5+ Ke7 4. Kg6 Ke8 5. Qf7#) 2. Kf5 Ke3 3. Kg4 Kd4 4. Kf4 Kd5 5. Qe4#
- (3266) 1. O-O-O a3 2. Rd4+ Kc3 3. Ree4 b2+ (3... a2 4. Rc4+ Kd3 5. Kb2 a1=Q+ 6. Kxa1 Kd2 7. Kb2 Kd3 8. Rcd4#) 4. Kb1 a2+ 5. Kxa2 Kc2 6. Rc4+ Kd3 7. Kxb2 Kd2 8. Rcd4#
- (3267) 1. Nce3 Kf4 (1... Ke4 2. Qc7 Kf3 3. Qc4 Kf2 4. Qf1#) 2. Qh1 Ke5 3. Qh4 Ke6 4. Qe7#
- (3268) 1. Kh7 Kh2 2. Kg6+ Kg1 3. Kh5 Kh1 4. Kg4+ Kg1 5. Re8 Kf1 6. Rhf8+ Kg1 7. Re1+ Kh2 8. Rh8#
- (3269) 1. Qa4+ Kb1 2. Qd1+ Ka2 3. Qc2+ Ka1 4. e5 Qxe5 5. Nxe5 c5 6. Nd3 c4 7. Qb2#
- (3270) 1. Kd6 Kb4 2. Kc6 Kb3 3. Kd5 Kb4 4. Bc4 Ka5 5. Kc6 Kb4 6. Bxa2 ({aeoaeue} 6. Bd5) {(aeoae 7.Na5,Cf6,Cg7)} 6... Ka5 7. Bc3+ Ka6 8. Bc4+ Ka7 9. Kc7 a2 10. Bd4+ Ka8 11. Bd5#
- (3271) 1. Qc1 Kd5 (1... Kd3 2. Kf4 Ke2 3. Qc2+ Kf1 (3... Ke1 4. Bh4+ (4. Bd4) (4. Kf3) (4. Kg3) 4... Kf1 5. Qf2#) 4. Kf3 Kg1 5. Qg2#) 2. Kf5 Kd6 3. Qc4 Kd7 4. Qc5 Ke8 5. Qe7#
- (3272) {a} ia 90* aidaai 5#} 1. Kc7 b5 2. Kb6 b4 3. Kb5 b3 4. Qc4#
- (3273) 1. Kf7 e5 2. Be3 e4 3. Ke7 Ke5 4. Nf7+ Kd5 5. Ne5 Kxe5 6. Rh5#
- (3274) {a} n6-n5} 1. Re5 c5 2. Bf8 Kd4 3. Bd6 c4 4. Kxc2 c3 5. Nc6+ Kc4 6. Rc5#
- (3275) 1. O-O-O a3 2. Rd4 b2+ 3. Kc2 a2 4. Kxb2 a1=Q+ 5. Kxa1 b4 6. Rd5+ Ka4 7. Kb2 b3 8. Rc4#
- (3276) 1. Re7 Bxe7 2. fxe7 Kxh2 3. e8=Q Kh3 4. Qh5#
- (3277) 1. Kb3 Kd4 2. Rd6+ Kc5 3. d4+ Kb5 4. Rb6#
- (3278) 1. Qd3 Kb4 (1... c6 2. Ne4+ Kb4 3. Qc3+ Ka4 4. Nc5#) 2. Ne4 Ka4 3. Qc3 c5 4. Nxc5#
- (3279) 1. Qe4 Kb5 2. Qb7+ Kc4 3. Kf5 Kd3 4. Qe4#
- (3280) 1. Kf1 Kf3 (1... d4 2. Rxb3+ d3 3. Bxd3 Kd2 4. Bb1 Kd1 5. Rd3#) 2. Bf5 Ke3 3. Rxb3+ Kd2 4. Bb1 d4 5. Rd3#
- (3281) 1. Ra4 d6 (1... d5 2. Bg4 Kc6 3. Ka6 Kc5 4. Bd7 d4 5. Be6 d3 6. Rc4#) 2. Bb7 d5 3. Bc8 Kc6 (3... d4 4. Be6 Kc6 5. Ka6 Kc5 6. Rc4#) 4. Kb4 d4 5. Kc4 Kb6 6. Ra5
- (3282) 1. f3 e6 (1... Kd4 2. Qe6 Ke3 3. Qxe7 Kd4 (3... Kf4 4. Qg5#) 4. Qc5#) 2. Qf8 Kxe5 3. Ke2

Kd4 4. Qc5#

(3283) 1. Nh2 Kxh2 2. Nc3 Kh1 3. Ne4 Kh2 4. Nd2 Kh1 5. Nf1 h2 6. Ng3#

(3284) 1. Ne8 (1. Ne6 Ka8 2. Na6 Bxa6 3. Nc6 Bb5 4. Nc7#) (1. Ncd5 Bxd5 2. Na6+ Ka8 3. Nb5 Bc6 4. Nbc7#) 1... Ka8 2. Na6 Bxa6 3. Nc6 Bb7 4. Nc7#

(3285) 1. b5 Ka5 2. Rxa3+ Kb6 3. Ra6+ Kb7 4. Kc5 Kb8 5. Kb6 Kc8 6. Ra8#

(3286) 1. Qc8 Kxe4 2. Qe6 Kd4 (2... Kf4 3. Qg6 e4 4. Qg5#) 3. Qc6 e4 4. Qc5#

(3287) {b} b5-b7} 1. Rd2 h6 2. Kg6 Nd4 3. Rxd4 Nc4 4. Rd8#

(3288) 1. Kc1 f5 2. Kc2 f4 3. Nf5 f3 4. Nd4 f2 5. Nb3#

(3289) 1. Bb5 Kxd4 (1... Kd5 2. Kf5 Kxd4 3. Ke6 Ke4 4. Be2 Kf4 5. Rc5 Ke4 6. Rc4#) 2. Kf4 Kd5 3. Ke3 Ke5 4. Bd3 Kd5 5. Be4+ Ke5 6. f4#

(3290) 1. a8=B Ka7 2. Kc5 Kb8 3. b6 Kc8 4. Kd6 Kb8 5. Nc5 Kc8 6. Bxb7+ Kb8 (6... Kd8 7. N5e6#) 7. N7a6#

(3291) 1. Qg8 (1. Qe1+ Kg4 2. Qxe6+ Kf4 3. Ke2 Kg3 4. Qe4 Kh2 5. Kf2 Kh3 6. Qd4 Kh2 7. Qh8#) 1... Nf4 2. Ke3 Nh3 3. Qg6 Ng5 4. Kf4 Nh3+ 5. Kf5 Ng5 6. Qxg5+ Kh3 7. Qg1 Kh4 8. Qh2#

(3292) 1. Bd4 Kf4 2. Kg1 Kg3 3. Be3 Kh4 4. Bf2#

(3293) 1. Qa1+ Kf4 2. Qg1 Ke5 3. Qg7+ Kd6 (3... Kf4 4. Nd5#) 4. Nc4#

(3294) 1. Nc7 Ka1 2. Na6 Ka2 3. Nb4+ Ka1 4. Kc1 a2 5. Nc2#

(3295) 1. Qh8 Nd2+ 2. Kc2 Nc4 3. Qd4 Ne3+ 4. Kb3 Nd1 5. Ka3 Nc3 6. Qxc3 Kb1 7. Qxb2#

(3296) 1. a8=N+ Kd8 (1... Kb8 2. c7+ Ka7 3. c8=N+ Kb8 4. Ne7 Ka7 5. Nc6#) 2. Kf6 Ke8 3. c7 Kd7 4. c8=Q+ Kd6 5. Qc7# (5. Qc6#)

(3297) {b} Kc1-e6} 1. Kd2 Kc4 2. Qc6+ Kb3 3. Qc3+ Ka2 (3... Ka4 4. Qb4#) 4. Qb2#

(3298) 1. Ke1 Ke3 2. Rg4 Kf3 3. Rd4 Ke3 4. Rh4 Kd3 5. Kf2 Kd2 6. Rh3 Kd1 7. Ke3 Kc2 8. Ke2 Kc1 9. Kd3 Kb2 10. Kd2 Kb1 11. Kc3 Ka2 12. Rh1 Ka3 13. Ra1#

(3299) 1. Rg5 Bg8 (1... Be8 2. Rxe8+ (2. Rd5 Bd7 3. Rxd7 Kg8 4. Re8#) 2... Kxe8 3. Rd5 Kf8 4. Rd8#) 2. Rd5 ({aeoae} 2. Rc5) (2. Rb5) 2... Bf7 3. Rd8+ Be8 4. Rdx8# (4. Rxe8#)

(3300) 1. Kg6 Ke7 2. Bf8+ Kxf8 3. Re6 Kg8 { idaaeoanoaaiee E.Brunner"Basler Nachrichten 1936 4#} 4. Re8#

(3301) 1. Kf6 Be5+ 2. Kg6 Nf4+ 3. Kh6 Bg7+ 4. Qxg7# { iie.idaaeoanoaaiee W.Speckmann"SSZ"1957 4#}

(3302) {aeie} 1. Rc7+ Kd6 2. Kd4 Ke6 3. Kc5 Ke5 4. Re7#

(3303) 1. Ne6 Kxe6 2. d4 Ke7 3. Kxc7 Ke6 (3... Ke8 4. Kd6 Kd8 5. Rf8#) 4. Kd8 Kd6 5. Rf6#

(3304) {daodi a} +~.En5 6#}

(3305) 1. Kb7 Ke6 2. Kc6 Kf5 3. g4+ ({aeoaeue} 3. Rf4+ Ke6 (3... Kxe5 4. d4+ Ke6 5. Rf6#) 4. g4 Kxe5 5. Re4#) 3... Ke6 4. Rd4 Kxe5 5. Re4#

(3306) 1. Kf7 Qh3 2. Rg7+ Kh8 3. Rg8+ Kh7 4. Rg4 Kh8 5. Be5+ Kh7 6. Rg7+ Kh6 7. Bf4+ Kh5 8. Rh7#

(3307) 1. Bf2 Be3 2. Rxb2 Ba7 3. Bc5 Bxc5 4. bxc5 Ka7 5. Ra2#

(3308) 1. e8=Q g5 (1... g6 2. Qf7+ Kh8 3. f6 g5 4. Qg7#) 2. Qg6+ Kh8 3. f6 g4 4. Qg7#

(3309) 1. Ne4 Rxe4 2. Nd5 Rc4 3. Rb4+ Rxb4 4. Nc3#

(3310) 1. a8=Q g5 (1... g6 2. f6 g5 3. Qe8 Kh6 4. Qf7 gxh4 5. Qg7#) 2. Qe8 gxh4 3. Qf7+ Kh8 4. f6 h3 5. Qg7#

(3311) 1. g3 Kf1 2. Kd1 Kg1 3. Ke1 Kh2 4. Kf1 Kh3 5. Qh5#

(3312) 1. Bg1 Ka8 2. Kb6 Kb8 3. Bh2+ Ka8 4. Bb7#

(3313) 1. Nb2 Kf4 (1... Kf6 2. Nc4+ Kf7 3. Nd6+ Kf8 4. Re8#) 2. Nc4 Kf5 3. Nd2 Kf4 4. Rf3#

(3314) 1. Qd6 Kb3 (1... Kb1 2. Qd1+ Ka2 3. Qf1 Kb3 4. Qc4#) (1... Ka1 2. Qd3 (2. Qd1+ Ka2 3. Qf1 Kb3 4. Qc4#) 2... Kb1 3. Rc1+ Ka2 4. Qc4#) 2. Qd3+ Ka4 (2... Ka2 3. Qxa3+ Kb1 4. Qxb2#) 3. Qc4+ Ka5 4. Bd8#

(3315) 1. Kf7 d3 (1... d5 2. Nb5 d3 3. Kg6 d4 4. Qf5#) 2. Kg6 d2 3. Nb5 d5 4. Qf5#

(3316) 1. Qd2 c5 2. Ne1 c4 3. Qg5 d6 4. Qd2 d5 5. Qc3 d4 6. Qf3#

(3317) 1. Ka2 d6 (1... Kb4 2. Kb2 d6 3. Kc2 Ka4 4. Kc3#) 2. Kb1 Kb4 3. Kc2 Ka4 4. Kc3#

(3318) 1. Bc2 Kxc2 (1... Kc4 2. Bd3+ Kc3 3. Bh2 Kd4 4. Be5#) 2. Bd4 Kc1 3. Kd3 Kd1 4. Rb1#

(3319) 1. Rd1 Kf2 2. Kf4 Kg2 3. Rf1 Kh2 4. Kf3 Kh3 5. Rh1#

(3320) 1. Kd2 Kxb2 (1... Kb1 2. Kd1 Ka1 3. Kc1 Ka2 4. Qa8#) 2. Kd3+ Ka1 3. Kc3 b2 4. Qxb2#

(3321) {b}a1-b4} {3#} 1. Bb4 axb4 2. Nc2 Ka5 3. Rxb4 Ka6 4. Ra4#

- (3322) 1. Re6 Kg8 (1... Kh7 2. Rg6 Kh8 3. Nf6 d5 4. Rg8#) 2. Re7 Kh8 3. Ng6+ Kg8 4. Nf6#
- (3323) 1. Kf3 d1=Q+ 2. Rxd1 Nc7 3. h7 Ne6 4. h8=Q#
- (3324) 1. Ka4 c6 2. Qc8+ Bb8 3. Ka5 Ka7 4. Qa6#
- (3325) {b}a2-b1} 1. Nc5 Kb1 (1... Ka1 2. Rb3 Ka2 3. Nc3+ Ka1 4. Rb1#) 2. Nb3 Ka2 3. Nd2 Ka1 4. Ra3#
- (3326) 1. Bc6 Ka6 2. Rd5 Ka7 3. Rd8 Ka6 4. Ra8#
- (3327) 1. Rh3 Kc4 (1... Ke4 2. Ke6 Kf4 3. Rg1 Ke4 4. Rg4#) 2. Kc6 Kb4 3. Ra1 Kc4 4. Ra4#
- (3328) {b}g7-a7,a4-g3} 1. Qg4 Kc3 (1... Ke3 2. Nf5+ Kf2 3. Qg3+ Kf1 4. Ne3#) 2. Kc1 Kb3 (2... Kd3 3. Qe4+ Kc3 4. Qc4#) 3. Qc4+ Ka3 4. Nb5#
- (3329) 1. Qd7 Kf4 (1... Kf6 2. Kf3 Kg5 3. Qf5+ Kh4 4. Qg4#) 2. Qe6 Kg5 3. Kg3 Kh5 4. Qg6#
- (3330) 1. e4 Ke6 2. e5 Kf5 (2... Kf7 3. Qh6 Ke7 (3... Kg8 4. Bd5#) 4. Qf6#) 3. Qf6+ Kg4 4. Bf3#
- (3331) 1. Nb6+ Ka3 2. Qc1+ Qb2 3. Qc5+ Qb4 4. Qxb4#
- (3332) 1. Bd4 Ke6 2. Be8 Kd6 3. Nd5 Ke6 4. Ngf4+ Kd6 5. e5#
- (3333) 1. Ra6 Kb4 (1... Kc4 2. Ke6 Kb4 (2... Kc5 3. Bc3 Kc4 4. Rc6#) 3. Bd4 Kc4 4. Ra4#) (1... e6 2. Kxe6 Kc4 (2... Kb4 3. Kd6 (3. Bd4 Kc4 4. Ra4#) 3... Kc4 4. Ra4#) 3. Ra4+ Kc5 4. Bd4#) 2. Ke6 Kc5 (2... Kc4 3. Ra4+ Kc5 4. Bd4#) 3. Bc3 Kc4 4. Rc6#
- (3334) 1. Kd3 d4 2. Ke4 d3 3. Bd5 d2 4. Rc6#
- (3335) 1. Kf5 h5 2. Ke5 Kg5 3. Qg3+ Kh6 4. Kf6 Kh7 5. Qg7#
- (3336) 1. f7 Ka2 2. f8=R+ Kb1 3. Rf7 Ka2 4. Rf1+ Kb1 5. Kd2#
- (3337) 1. Ne4 Qf8 2. Nf6+ Qxf6+ 3. Rxf6 Kg8 4. Kg6 Kh8 5. Rf8# (5. Rd8#)
- (3338) 1. c4 Kb7 (1... Kd7 2. Ra8 Kc6 3. Ra7 Kc5 4. Rc7#) (1... Kc5 2. Ra4 Kc6 3. Ra7 Kc5 4. Rc7#) 2. Kd6 Kb8 (2... Kc8 3. Rb3 Kd8 4. Rb8#) 3. Kc6 Kc8 4. Ra8#
- (3339) 1. Re6 Kc5 2. Kc3 Kb5 3. Nd5 Ka4 (3... Kc5 4. Nc7 e3 5. d4#) 4. Nc7 e3 5. Ra6#
- (3340) 1. Qe6 Nf2 (1... Kh6 2. Qf7 Kh5 3. Nf4+ Kh4 4. Nf5#) 2. Qc8 Ng4 (2... g4 3. Qh8+ Kg5 4. Qh4#) 3. Ne5 Nxe5 (3... Kh4 4. Qxg4#) 4. Qh3#
- (3341) 1. Kc3 Kd7 (1... Kc5 2. Rd2 ({dual} 2. Re6 Kb5 3. Nc7+ Kc5 4. Rc6#) 2... Kb5 3. Kb3 Kc5 4. Rd5#) 2. Kc4 Kd6 (2... Kd8 3. Bc6 Kc8 4. Re8#) 3. Bc8 Kc6 4. Re6#
- (3342) 1. Be4 Kb5 (1... Kc3 2. Bd5 Kb2 3. Rb6+ Ka1 (3... Kc3 4. Rb3#) 4. Bd4#) 2. Bd5 Ka4 3. Bc4 Ka5 4. Ra6#
- (3343) {b}c7-e7 c}c7-g7} 1. Ke7 c6 (1... c5 2. Na5 Kd4 3. Kd6 c4 4. Nc6#) 2. Qg4 c5 3. Nd2 Kd5 4. Qe4#
- (3344) 1. Bd6 Kh4 (1... h4 2. Kg6 Kg4 3. Bf3+ Kh3 4. Be4 Kg4 5. Bf5#) 2. Be4 Kh3 3. Kg5 h4 4. Kg6 Kg4 5. Bf5#
- (3345) 1. Qe5 d2 (1... Ka3 2. Qc3+ Kxa2 3. Bf6 d2 4. Qb2#) (1... Kc4 2. Kc6 d2 3. Qe4+ Kc3 4. Bf6#) 2. Qd4+ Kb5 (2... Ka3 3. Qxd2 Ka4 4. Qa5#) 3. a4+ Ka6 4. Qb6#
- (3346) 1. a7 g5 (1... f5 2. Kb7 f4 3. a8=Q f3 4. Qh8#) 2. Kb8 g4 3. a8=Q g3 4. Qh1#
- (3347) 1. Bh6 Nb2 (1... Nc3 2. Bf4 Ne2 3. Be5+ Nd4+ 4. Bxd4#) (1... Nc5 2. Bd2 (2. Be3) 2... Ne4 3. Bc1 Nc3 4. Bb2#) 2. Be3 Nd1 3. Bd4+ Nb2 4. Bxb2# *
- (3348) 1. Rg7 (1. Kg6 Ke8 2. Kf6 Kd8 3. Ke6 Kc8 4. Re7 Kd8 5. Kd6 Kc8 6. Kc6 Kb8 7. Re8+ Ka7 8. Rd8 Ka6 9. Ra8#) 1... Ke8 2. Kg8 Kd8 3. Kf8 Kc8 4. Ke8 Kb8 5. Kd8 Ka8 6. Kc7 Ka7 7. Rg6 Ka8 8. Ra6# *
- (3349) {b}g8-a2} 1. Rf8 Ke6 2. Rf6+ Kxe5 3. d3 Kd4 4. Rf3#
- (3350) 1. Rxc2 Ke3 (1... Kf5 2. e3 Kf6 3. Rc7 Kf5 4. Rf7#) 2. Ke6 Kd4 3. Rg3 e3 4. Rg4#
- (3351) {b}h3-h2} 1. d4 Kf3 2. O-O+ Ke3 3. Rd1 Kf3 4. Rd3#
- (3352) 1. Kd5 Kb7 (1... Kd7 2. c8=Q+ Kxe8 3. Qc6+ Kf7 4. e8=Q#) 2. c8=Q+ Kxc8 3. Kc6 Kb8 4. Bb6#
- (3353) 1. Nhg5 Kd4 (1... Kd5 2. Qe6+ Kd4 3. Qd6+ Kc4 4. Nd2#) (1... b4 {e ia daoaaony}) 2. Qg3 b4 3. b3 Kd5 4. Qd6#
- (3354) {b}d3-c2 4#} 1. Ke4 Ne3 2. Kf4+ Ng2+ 3. Kf3 Ne1+ 4. Kg3+ Ng2 5. Bxg2#
- (3355) 1. Ra2 Kd3 (1... Kf3 2. Kd4 Kf4 3. Bh4 Kf5 4. Ra6 Kf4 5. Rf6#) 2. Kf4 Kd4 3. Bb4 Kd5 4. Ra6 Kd4 5. Rd6#
- (3356) 1. Rc1 Kxb4 (1... Kd4 2. Kb6 Ke4 3. Rf8 Kd4 4. Rf4#) (1... Kb5 2. Nd2 Ka4 3. Kb6+ Kxb4 4. Rc4#) 2. Kb6 Kb3 3. Ka5 Ka2 4. Kb4#
- (3357) 1. Kf2 h5 2. Kf1 h4 3. Kf2 h3 4. Ne5 Kxh2 5. Ng4+ Kh1 6. Kf1 h2 7. Nf2#

(3358) 1. Rf7 Kh2 (1... f2 2. Bxf2+ Kh2 3. Rf3 Kh1 4. Rxh3#) (1... h2 2. Rg7+ Kh1 3. Nd1 f2 4. Nxf2#) 2. Rxf3 Kgl 3. Bg3 h2 4. Rf1#

(3359) 1. Kb3 d5 (1... d6 2. Bc1 d5 3. Rf4 d4 4. Rf3#) 2. Ra1 Kd4 3. Rc1 Kd3 4. Rd1#

(3360) 1. Na5 Ke5 (1... Kc5 2. Qd5+ Kb4 3. Qc4+ Kxa5 (3... Ka3 4. Qb3#) 4. Qb5#) 2. Kf7 Kd4 3. Ne6+ Ke5 4. Nc4#

(3361) 1. Kh3 Kxf3 2. Nd6 Ke3 3. Nf5+ Kf3 4. Qg2#

(3362) {a} c7-e3 c) a1=b1}

(3363) 1. Ne5 Kd6 2. Qb7 Ke6 3. Qb1 Kd6 (3... Kf6 4. Qg6#) 4. Qb6#

(3364) 1. Rf7 Kh4 2. Rf2 ({aeoae} 2. Bf3 Kg5 3. Bf4+ Kh4 4. Rh7#) (2. Bf4 Kh3 3. Bf3 Kh4 4. Rh7#) 2... Kg5 3. Bf6+ Kh6 4. Rh2#

(3365) {b}Rh4} 1. Ra4 Kc4 2. Ke5 Kd3 3. Be1 Kxe3 4. Ra3#

(3366) 1. Ba1 Kc2 2. Ree1 Kd3 3. Nf3+ Kc2 4. Nd4#

(3367) 1. Rb3 g2 (1... Kg2 2. Kg4 Kf2 3. Rb2+ Ke3 4. Bc4 Ke4 5. Re2#) 2. Ne5+ Kh2 3. Ng4+ Kh1 4. Rb1+ g1=Q 5. Bd5#

(3368) 1. Kg6 Ke5 2. Nc7 d5 3. Nb5 Ke6 4. Qa3 Ke5 5. Qe3#

(3369) 1. Rd6 Kc4 (1... Kc5 2. Ka4 Kc4 3. Nb6+ Kc5 4. d4#) (1... Ka5 2. Rc6 Kb5 3. Na7+ Ka5 4. Bc7#) 2. Ka4 Kc5 3. Bg1+ Kc4 4. Nb6#

(3370) 1. c4 Kb3 2. Bc3 Kxc3 3. Kb1 Kb3 4. Rd3#

(3371) 1. Rc8 Qxc8 2. c7+ Ka7 3. Qg1+ Ka8 4. Qg2+ Ka7 5. Qf2+ Ka8 6. Qf3+ Ka7 7. Qe3+ Ka8 8. Qe4+ Ka7 9. Qd4+ Ka8 10. Qd5+ Ka7 11. Qc5+ Ka8 12. Qc6+ Ka7 13. Qb6+ Ka8 14. Qa6+ Qxa6+ 15. Kxa6 b1=Q 16. c8=Q+ Qb8 17. Qc6+ Qb7+ 18. Qxb7#

(3372) 1. Bd4 f5 (1... Kh6 2. Bxf6 Kh7 3. Ra8 Kh6 4. Rh8#) 2. Rg1+ Kh6 3. Rg8 Kh7 4. Rh8#

(3373) 1. e3 Kb6 2. Rb3+ Ka6 (2... Ka7 3. Rb7+ Ka6 4. Nc7#) 3. Nc7+ Ka7 4. Rb7#

(3374) 1. Qd2 Kb6 (1... d5 2. Na4+ Kd6 3. Qf4+ Ke6 4. Nc5#) (1... Kb4 2. Na4+ Kb3 3. Bb5 (3. Qc3+) 3... d5 4. Qb2#) 2. Qxd6+ Kb7 3. Nb5 Kc8 4. Qc7#

(3375) {a}g3-f8} 1. Ra3 g4 2. Ra5 g3 3. Kf3 g2 4. Rh5#

(3376) 1. Kb7 Kb5 2. Nb6 Kb4 3. Rd3 Kc5 4. a3 Kb5 5. Rd5#

(3377) 1. f3 Ke6 (1... Kd5 2. Qh6 Ke5 3. Kc6 Kf5 4. Kd7 Ke5 5. Qg5#) 2. Kc6 Ke5 3. Qh6 Kf5 4. Kd7 Ke5 5. Qg5#

(3378) 1. Nd3 Kc2 (1... f2 2. Bd1+ Ka2 3. Bc2 Ka1 4. Ra6#) (1... Ka2 2. Bf7+ Kb1 3. Rc6 f2 4. Rc1#) (1... Ka3 2. Bf7 Ka4 3. Bc4 Ka5 4. Ra6#) 2. Rb6 Kd1 3. Bxf3+ Kc2 4. Rb2#

(3379) 1. Nb1 Kb4 (1... c4 2. Kd5 Kb4 3. Qa3+ Kb5 4. Nc3#) 2. Qa3+ Kb5 3. Kd5 c4 4. Nc3#

(3380) {a} n6-a2 n) c6-b7, g1-a3} 1. Qc1 Kd3 (1... Kd4 2. Kf4 Kd3 3. Bb5+ Kd4 4. Qe3#) (1... Ke5 2. Qf4+ Ke6 3. Kg5 Ke7 4. Qf6#) 2. Bb5+ Kd4 3. Qc7 Ke4 4. Qf4#

(3381) 1. Kg6 Ke6 (1... Ke5 2. Qc4 d5 3. Qg4 d4 4. Qf5#) 2. Qb5 Ke7 3. Qf5 Ke8 4. Qf7#

(3382) 1. c6 Ka7 2. e6 Kb8 3. b6 Kc8 4. e7 Kb8 5. e8=Q#

(3383) 1. Bg4 e6 (1... e5 2. Bf5 e4 3. Be6 e3 4. Bf5 e2 5. Rd3#) (1... Kd5 2. Rd3+ Ke4 3. Kc4 e6 4. Rd2 Ke3 5. Re2#) 2. Bxe6 Ke4 3. Ra3 Kd4 4. Bf5 Kd5 5. Rd3#

(3384) {b}a.i.g6} 1. Ne6 Kh8 2. Nf8 Kg8 3. Bh7+ Kh8 4. Kf7 g5 5. Bg8 g4 6. Ng6#

(3385) 1. Ke2 c2 (1... c5 2. Qa2 c4 3. Kxe3 c2 4. Qa1#) 2. Kd3 Kd1 3. Qxc2+ Ke1 4. Qe2#

(3386) 1. Kb7 b5 (1... Kc5 2. Qe4 b5 (2... Kb5 3. Bd6 Ka5 4. Qb4#) 3. Be5 b4 4. Qc6#) 2. Kb6 b4 3. Kb5 b3 4. Qc4#

(3387) 1. Qa8 Kb1 2. Qa3 b2 3. Qa8 Kc1 4. Qh1#

(3388) 1. Rg4 Rg2 2. Bg3 Rxc3 3. Rxc3 Kb8 4. Rc3 Ka8 5. Rc8#

(3389) 1. Nh3 Ne4 2. Nf4 Nc3 3. Be2+ Nxe2 4. Nd5 Nc3 5. Nxc3#

(3390) 1. Qa3 Ke5 (1... Kd4 2. Kf4 g5+ 3. hxg5 h4 4. Qe3#) 2. Qd3 Ke6 3. Qd7+ Ke5 4. Qd5#

(3391) 1. f3 exf3 (1... Kd4 2. Qxe4+ Kc3 3. Kd5 Kb3 4. Qc4#) 2. Be3 f2 3. Kd7 f1=Q 4. Qe6#

(3392) 1. Rc2 Ka8 (1... Ka7 2. Rb5 Ka6 3. Rb1 Bc3 4. Rxc3 Ka5 5. Ra3#) 2. Rd3 Ka7 3. Ra3+ Kb6 4. Rb3+ Ka5 5. Ra2#

(3393) 1. Kc4 b3 2. Ra1 b2 3. Rxa3+ Kxa3 4. Rxa5#

(3394) 1. Kh5 Kf5 (1... Ke5 2. Qd8 Ke6 3. Kg6 Ke5 4. Qf6#) 2. Qe3 Kf6 3. Bd5 Kf5 4. Qg5#

(3395) 1. Bd1 Kxd1 2. Qf1+ Kc2 3. Qc4+ Kd1 4. Qe4 Kc1 5. Qb1#

(3396) 1. Nc6 dxc6 2. d7 Kb7 3. d8=Q Bxc5 (3... Ka6 4. Qb6#) 4. Qb8#

(3397) 1. Ka6 f1=N (1... d1=N 2. Ba5+ Nc3 3. Bxc3+ Kf1 4. Qh1#) 2. Bh4+ Ng3 3. Bxc3+ Kf1 4.

Qh1#

(3398) 1. Bh4 Ke1 2. Rxf2 Kd1 3. Rb2 Kc1 4. Nd3+ Kd1 5. Ne3#

(3399) 1. Nd4 Kxc3 2. Rb5 Kc4 3. Ne5+ Kc3 4. Rb3#

(3400) 1. Nc2+ Kb1 2. Na1 Kc1 (2... Kxa1 3. Qd4 Kb1 4. Qd1#) 3. Qe3+ Kb1 4. Qe1#