

Rozsáhlá sbírka šachových problémů (mnohotažek)

# Strmilovská zastavení bohyně Caissy

**18. díl**

diagramy 3401-3600

## **Strmilovským šachistům**

Kraj temných lesů, hradů a romantické krásy,  
kde leží Strmilov snad ani nevím přesně asi,  
co však cítím a věc je jasná čistá dosti  
že šachům zde dávají vše a s hloubkou  
oddanosti

Stačí jen přečíst si jednu z básní upřímných  
ať už mistra Váchy, či vůdce Šípů rychlých,  
k oslavě základu oázy mezi lesy zvící  
chtěl bych vám popřát šachoví bojovníci!

*Míra z brlohu krnovského*

<http://www.strmilov.cz/>

Chess diagrams

3401

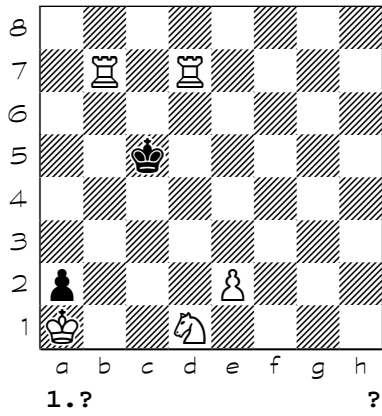

3402

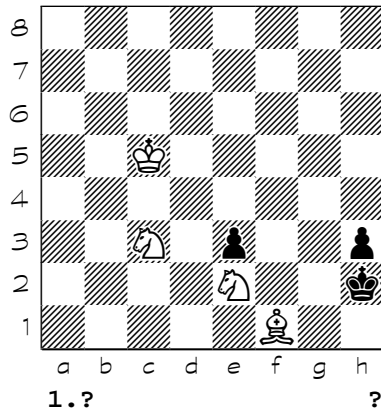

3403

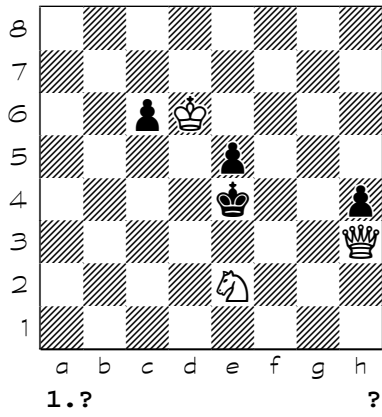

3404

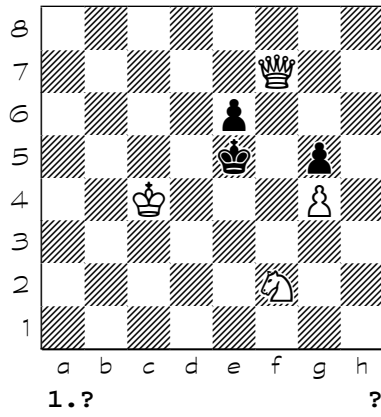

3405

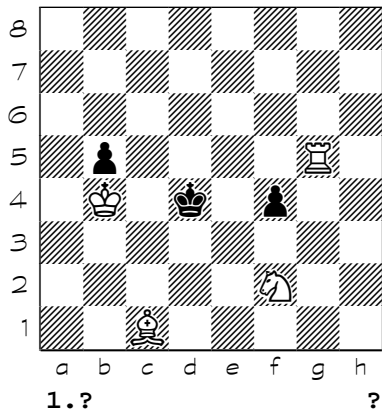

3406

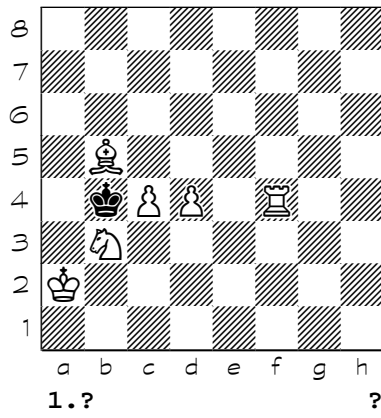

3407

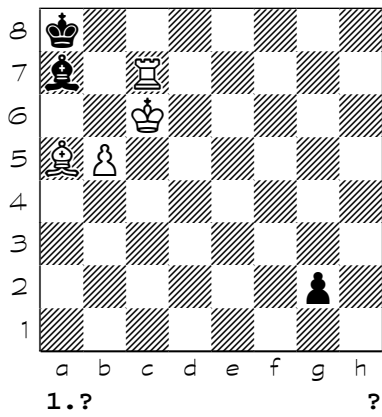

3408

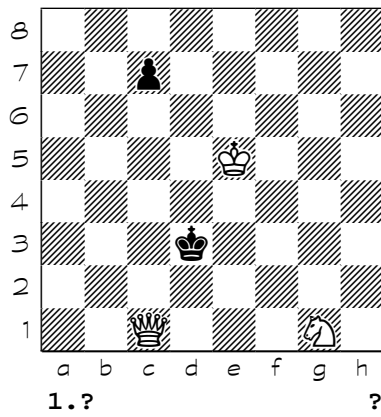

Chess diagrams

3409

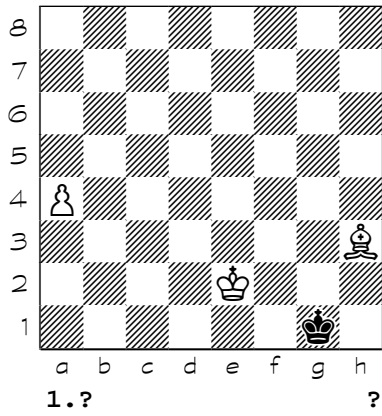

3410

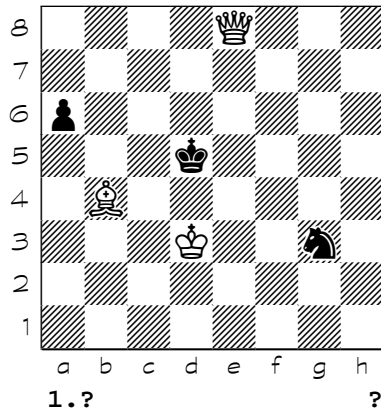

3411

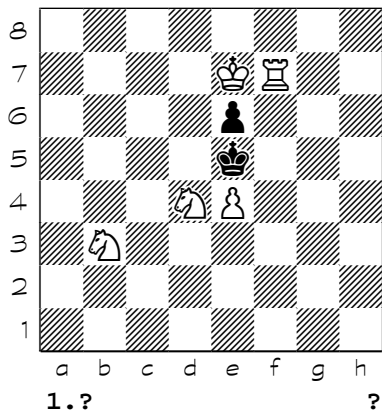

3412

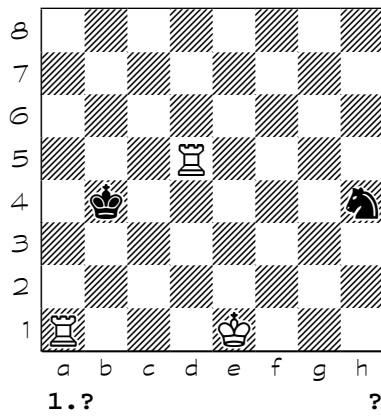

3413

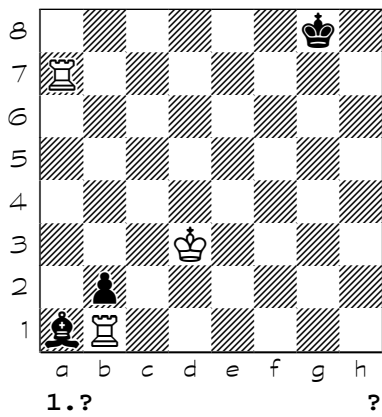

3414

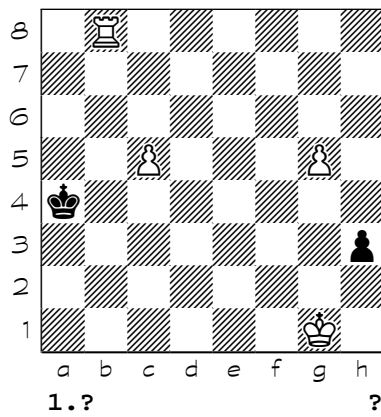

3415

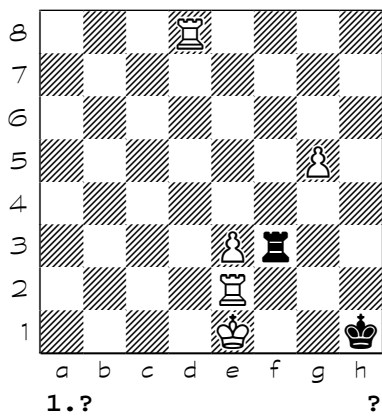

3416

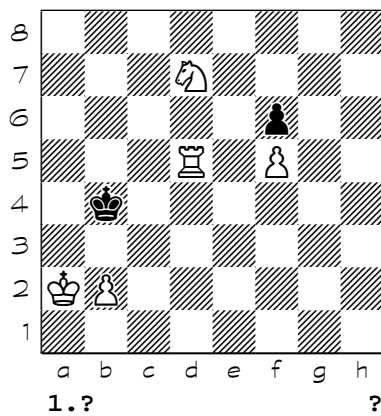

Chess diagrams

3417

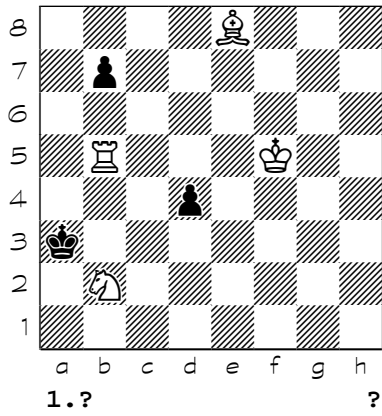

3418

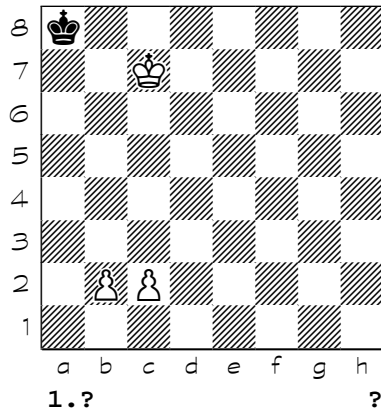

3419

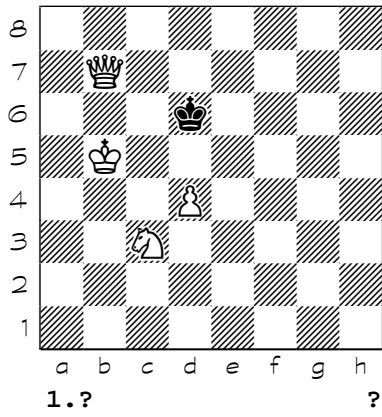

3420

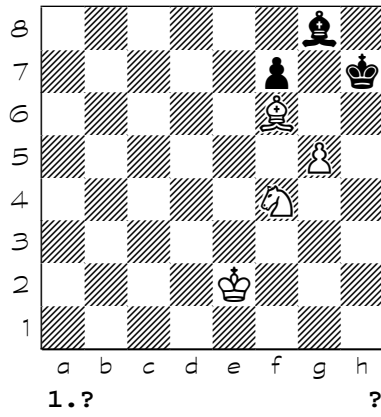

3421

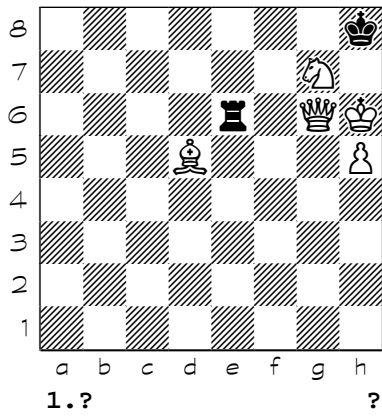

3422

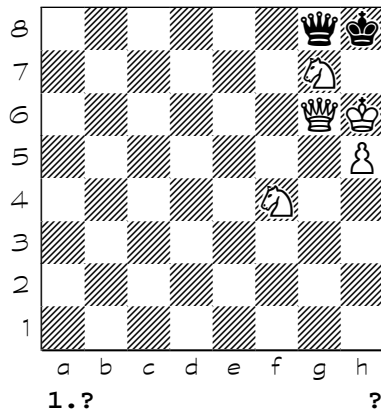

3423

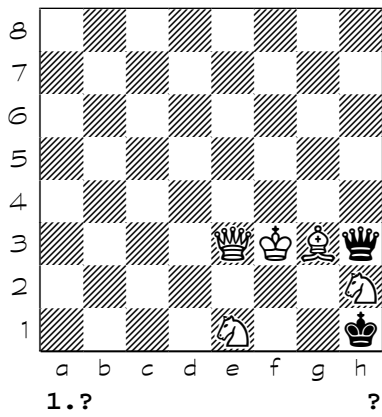

3424

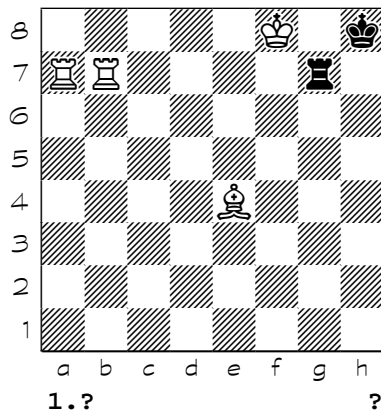

Chess diagrams

3425

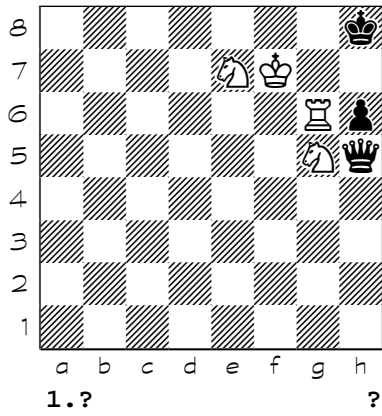

3426

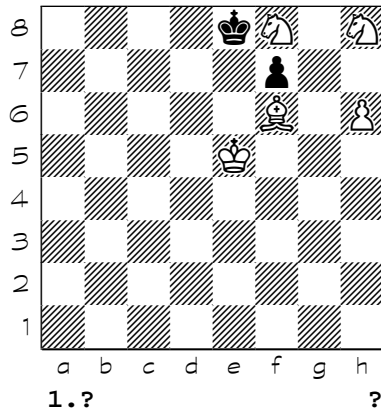

3427

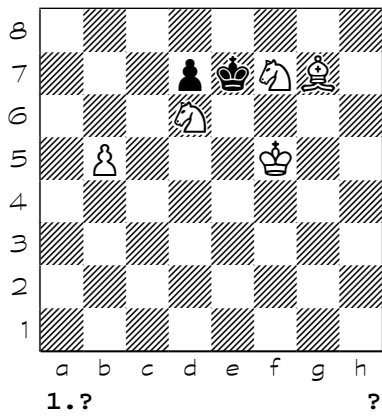

3428

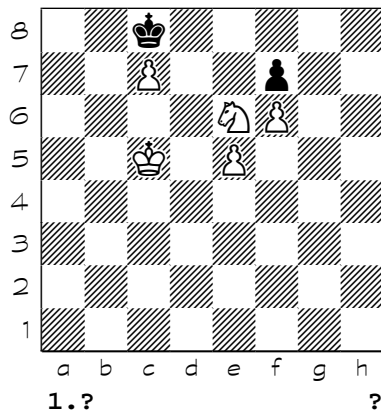

3429

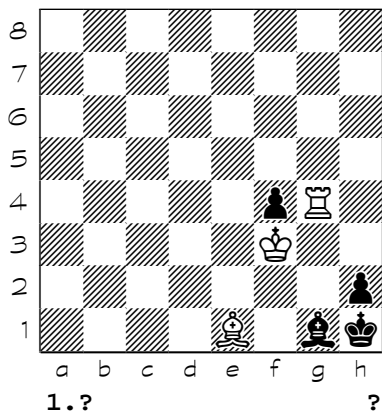

3430

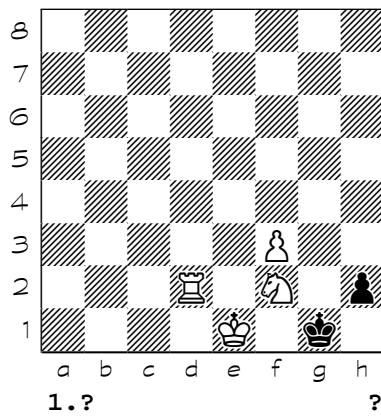

3431

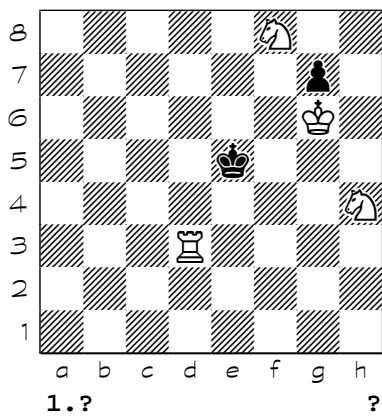

3432

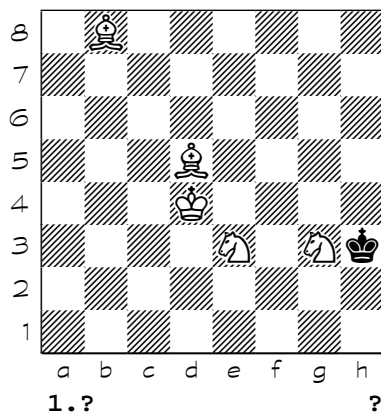

Chess diagrams

3433

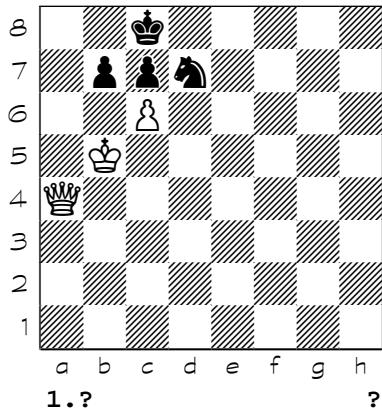

3434

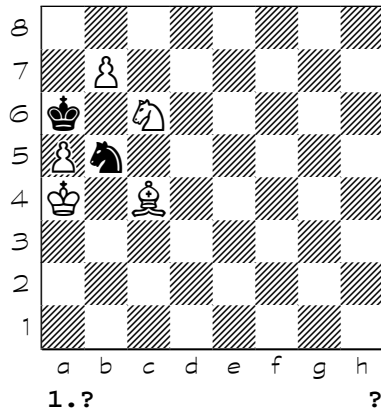

3435

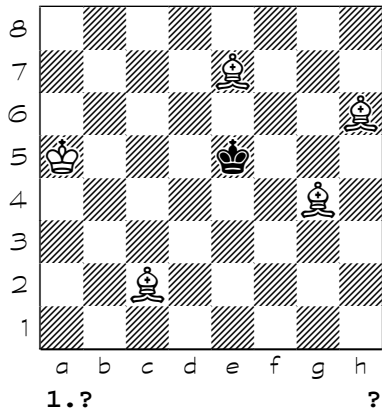

3436

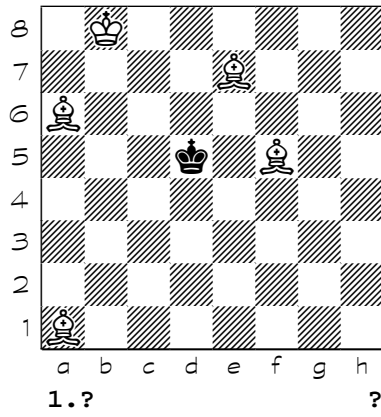

3437

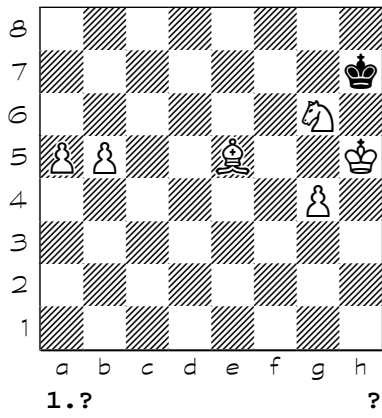

3438

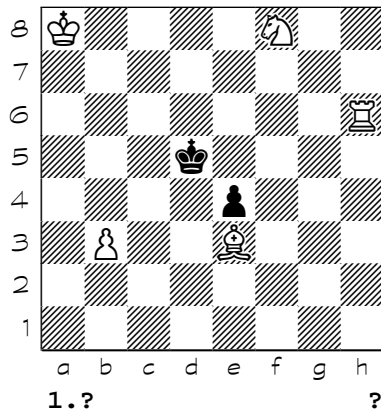

3439

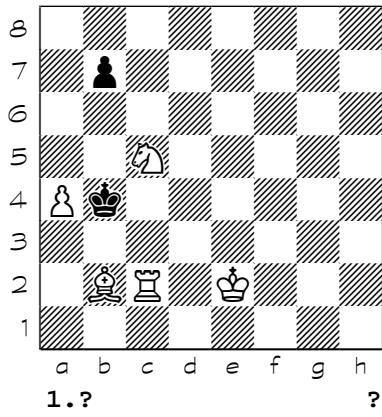

3440

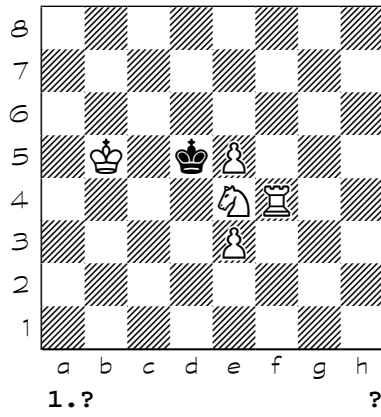

Chess diagrams

3441

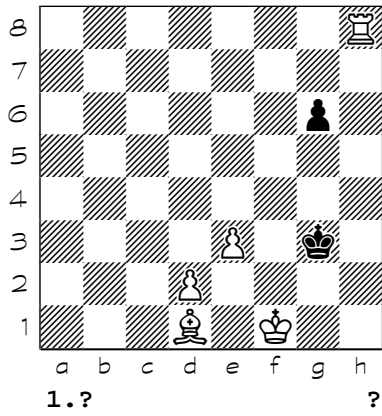

3442

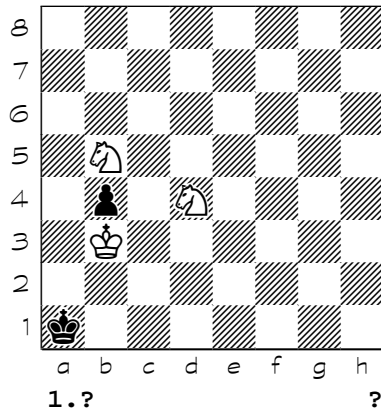

3443

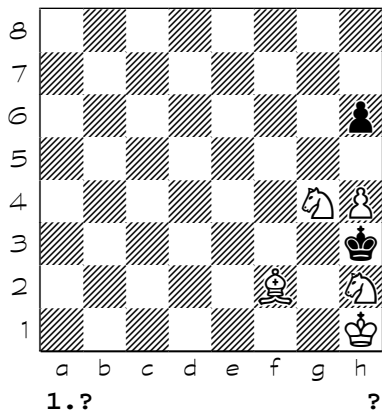

3444

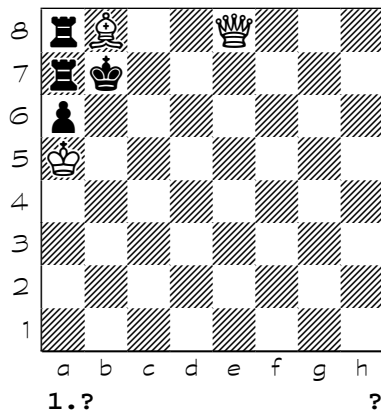

3445

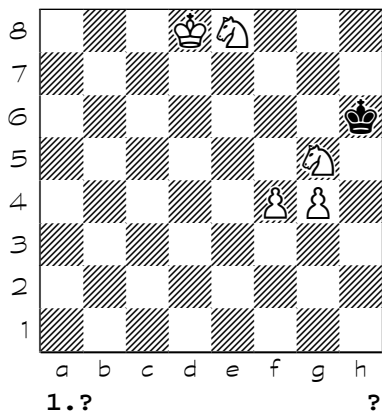

3446

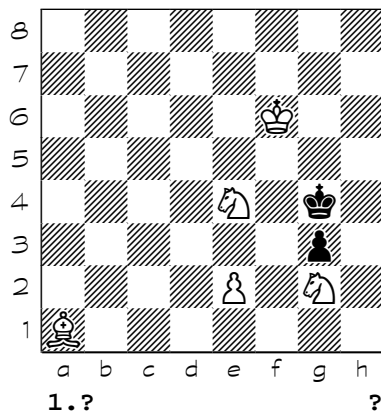

3447

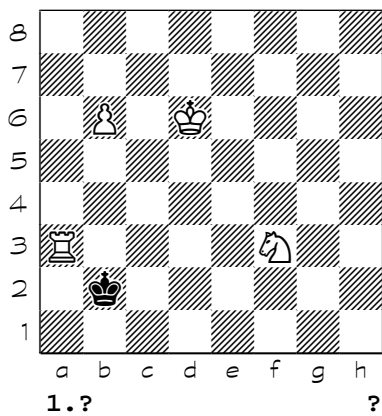

3448

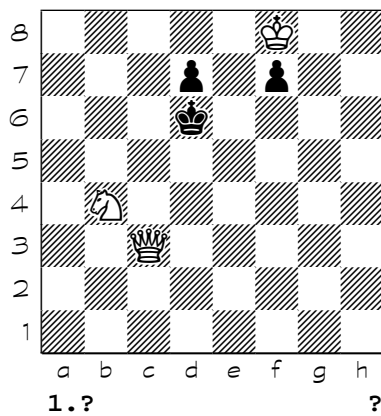

Chess diagrams

3449

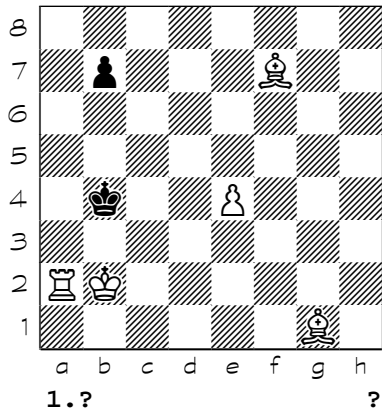

3450

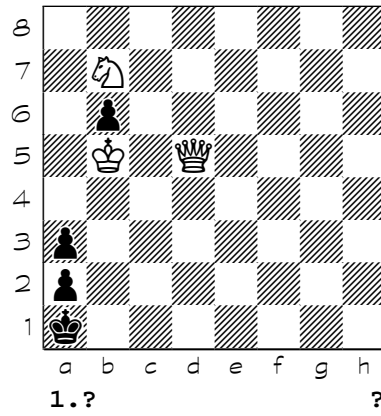

3451

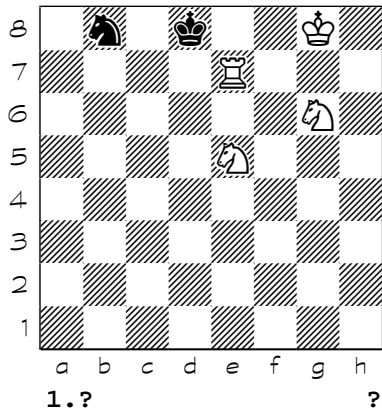

3452

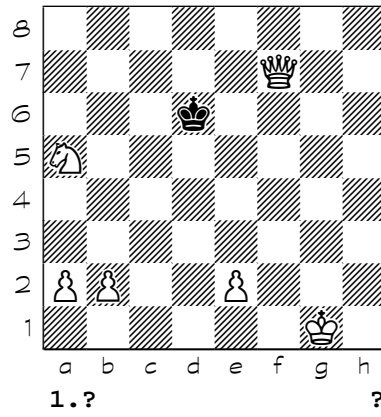

3453

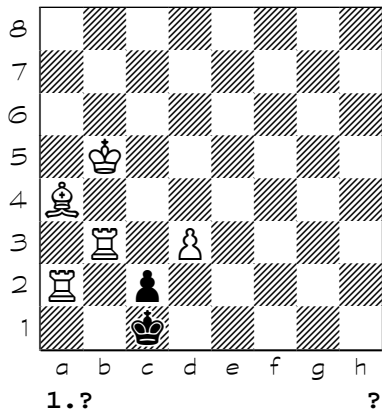

3454

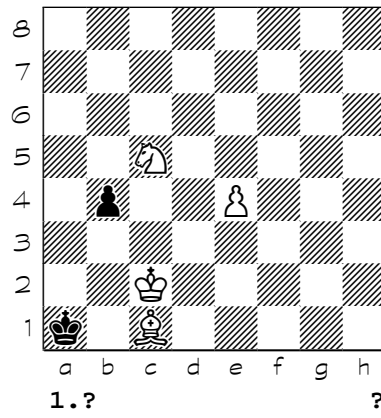

3455

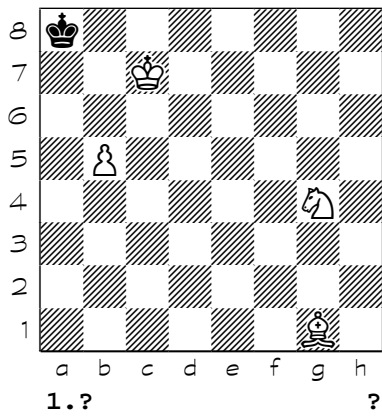

3456

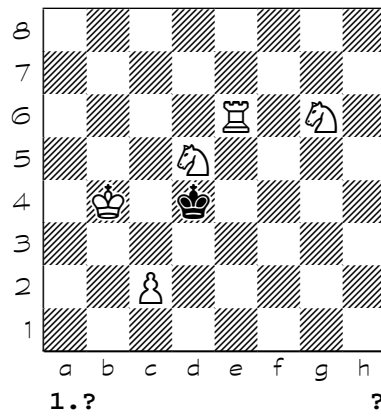



Chess diagrams

3457

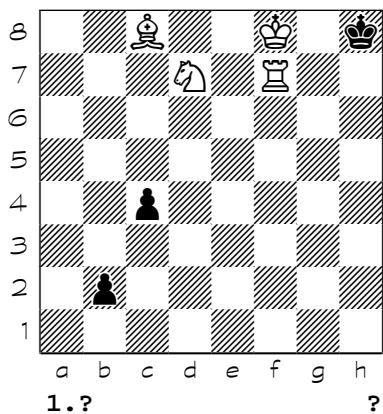

3458

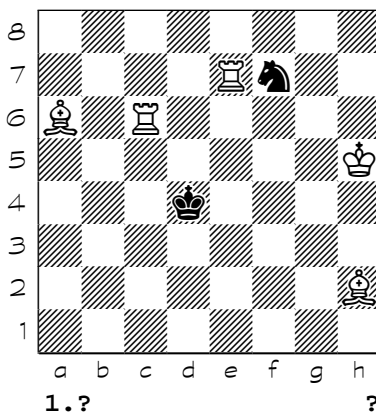

3459

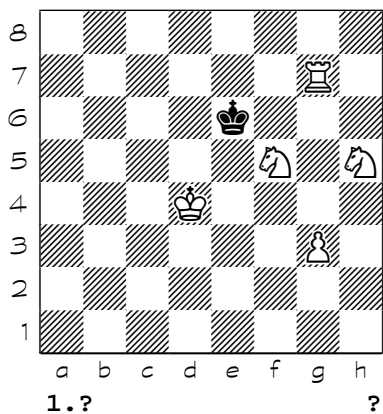

3460

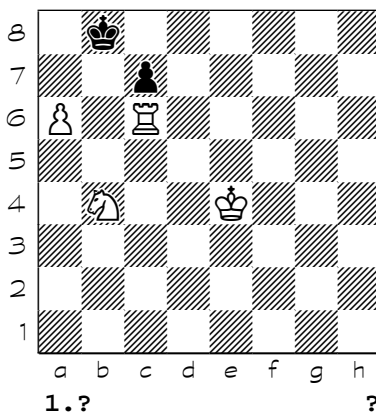

3461

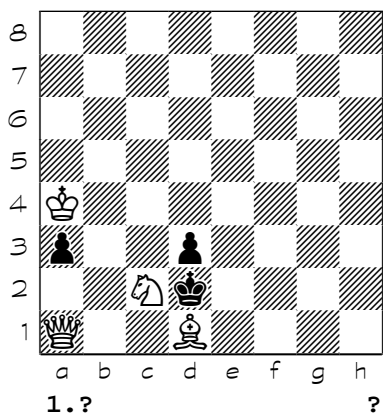

3462

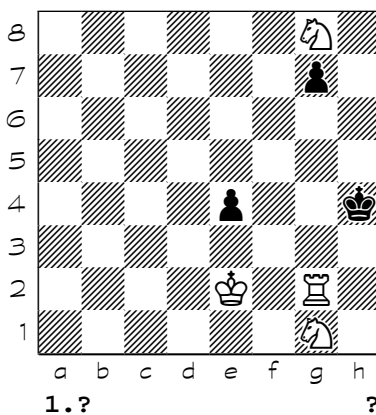

3463

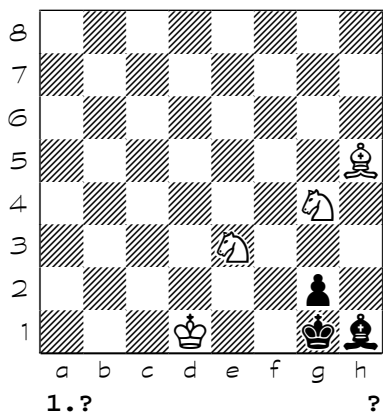

3464

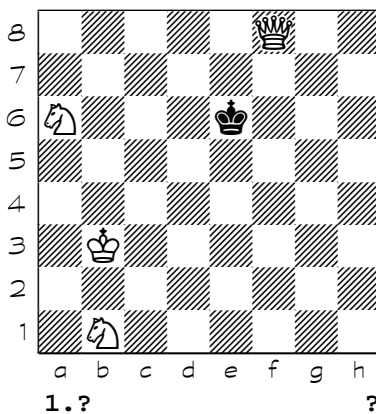

Chess diagrams

3465

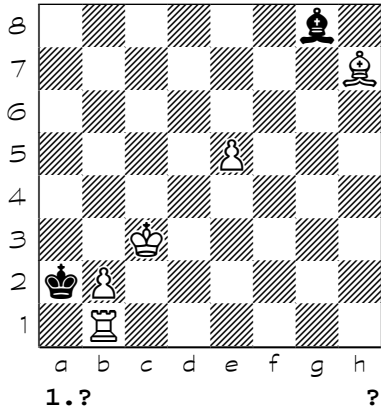

3466

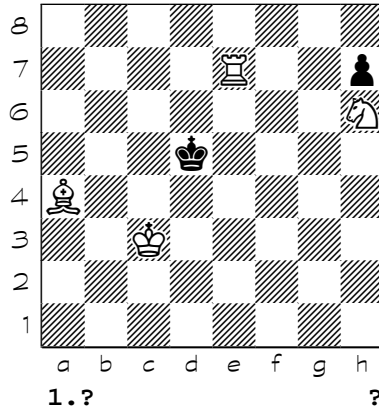

3467

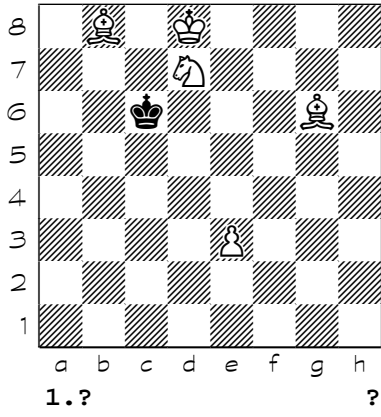

3468

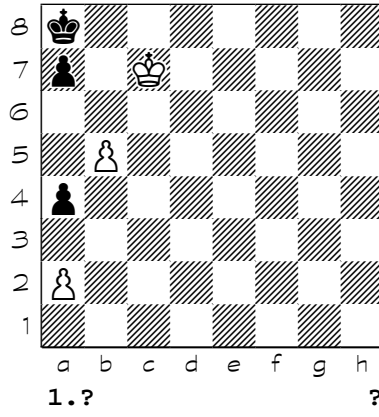

3469

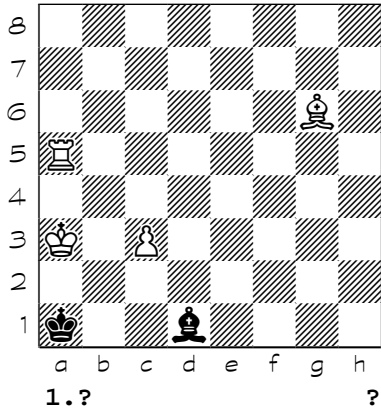

3470

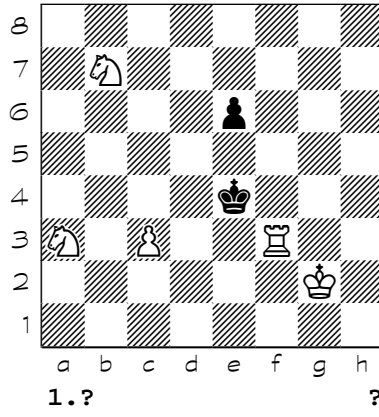

3471

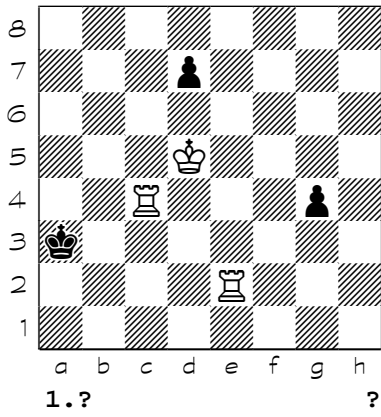

3472

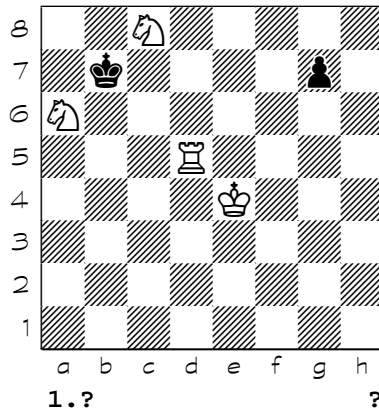

Chess diagrams

3473

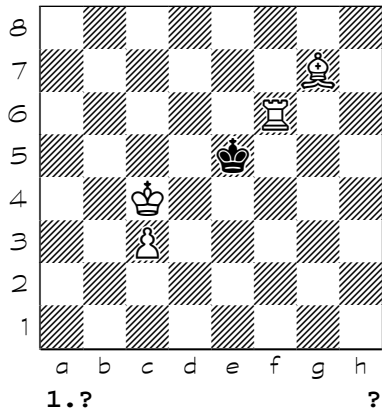

3474

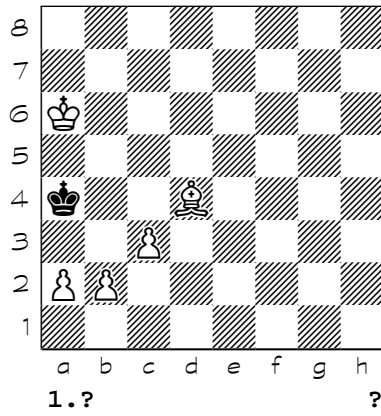

3475

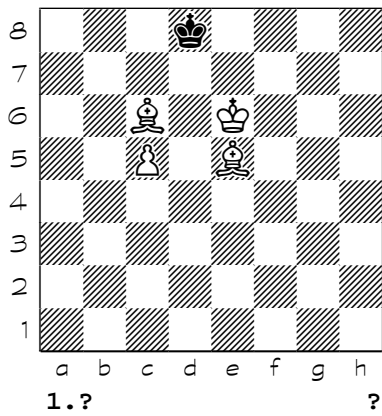

3476

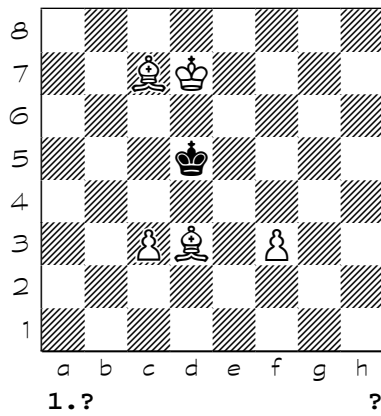

3477

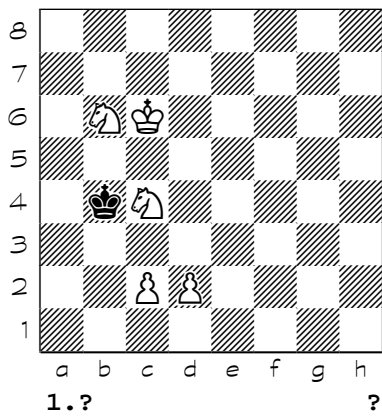

3478

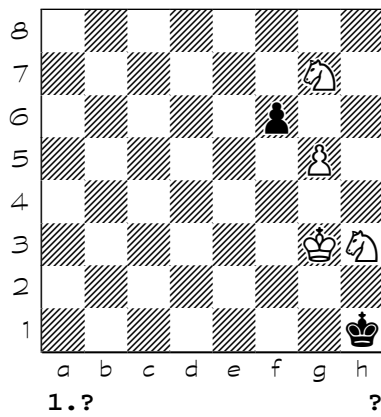

3479

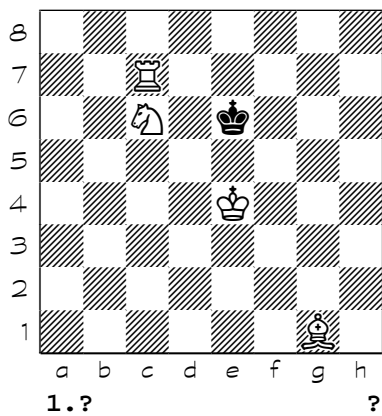

3480

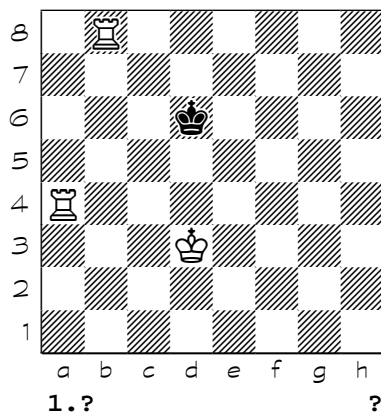

Chess diagrams

3481

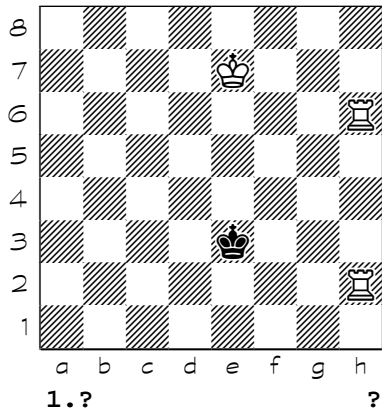

3482

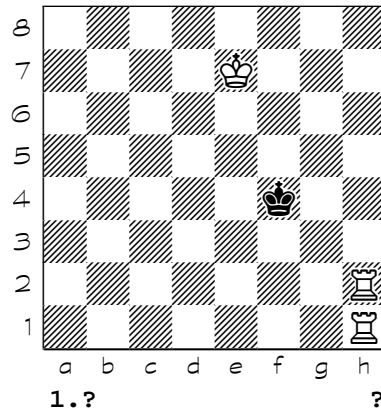

3483

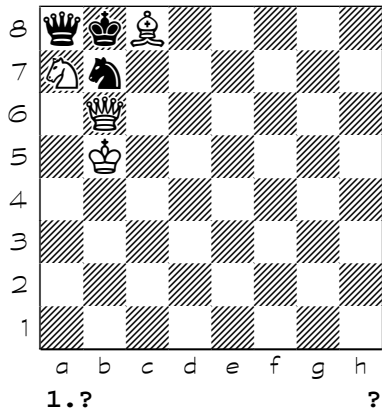

3484

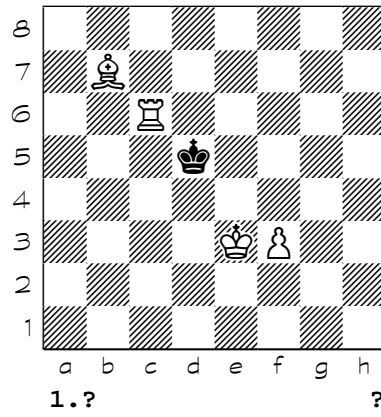

3485

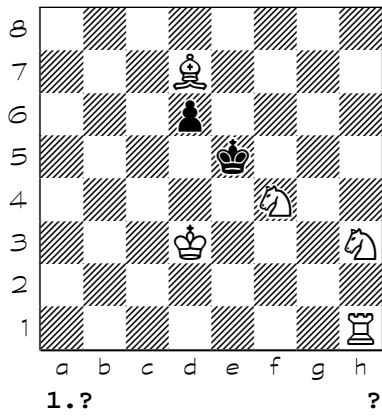

3486

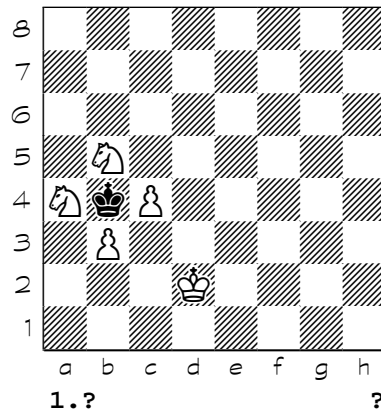

3487

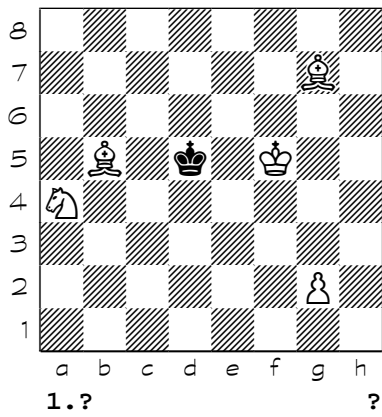

3488

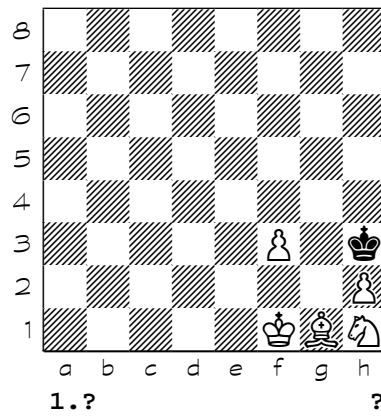

Chess diagrams

3489

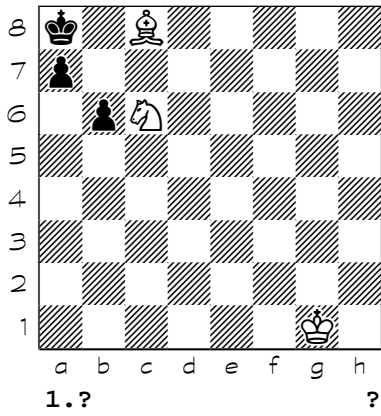

3490

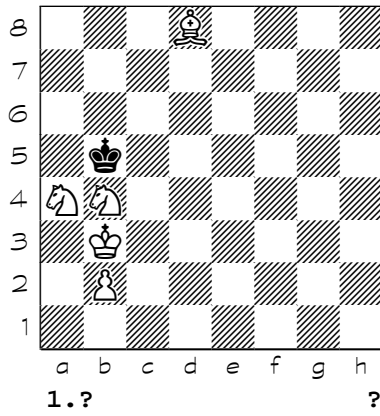

3491

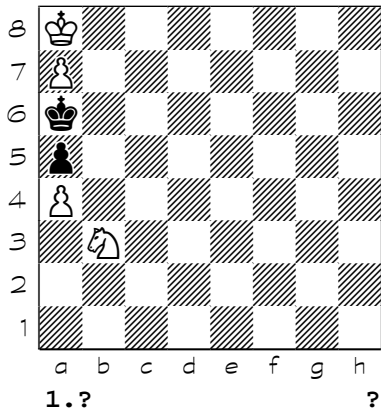

3492

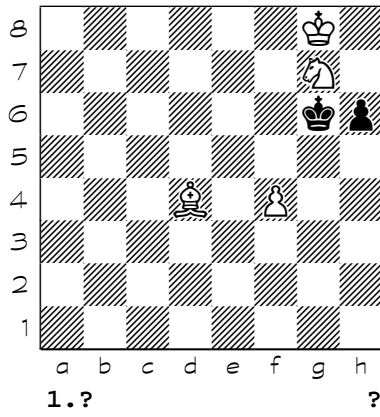

3493

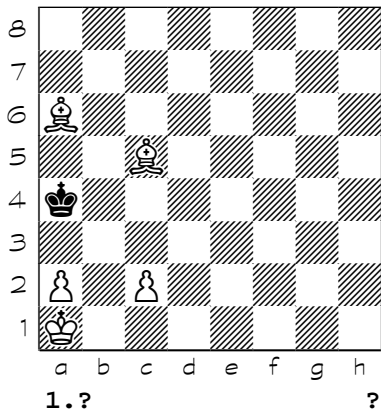

3494

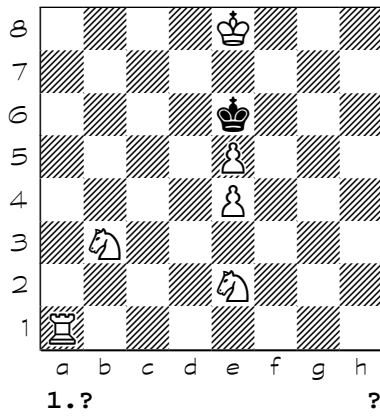

3495

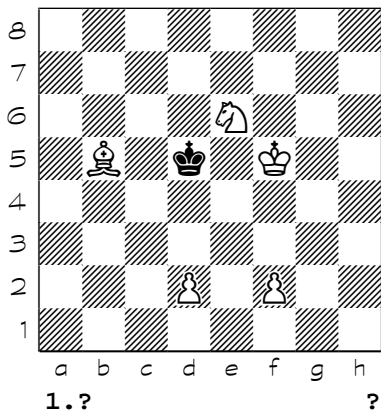

3496

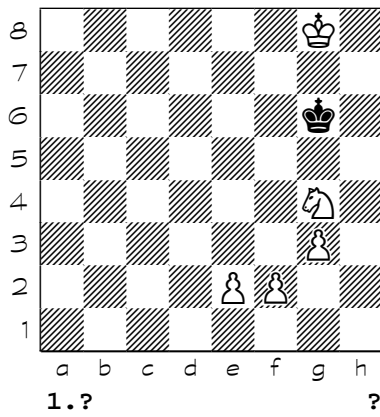

Chess diagrams

3497

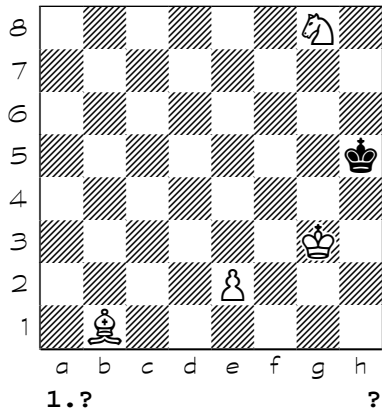

3498

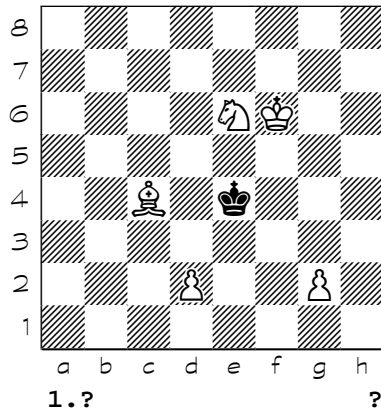

3499

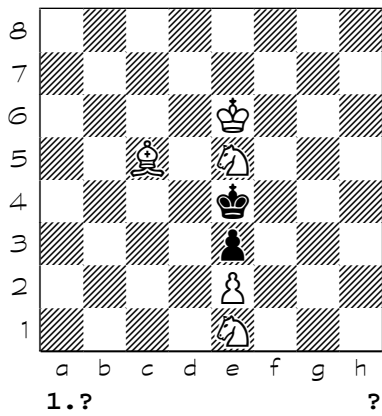

3500

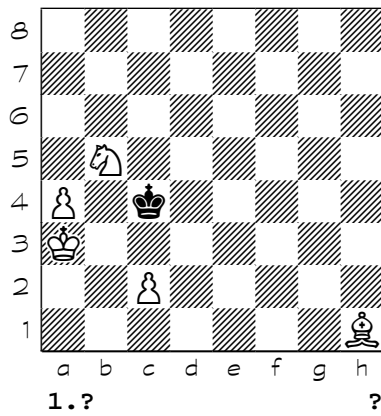

3501

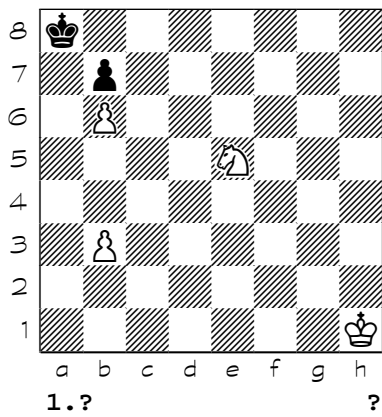

3502

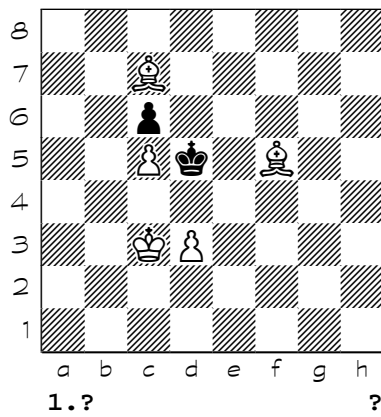

3503

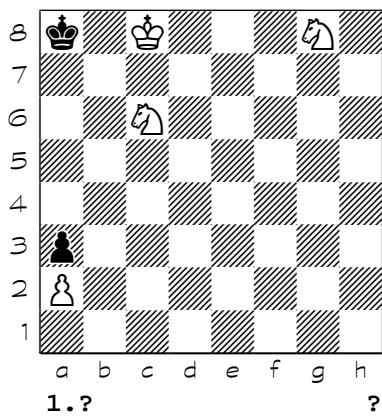

3504

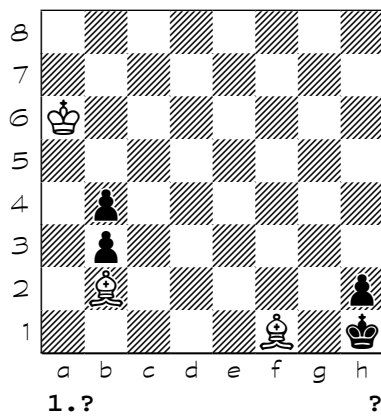

Chess diagrams

3505

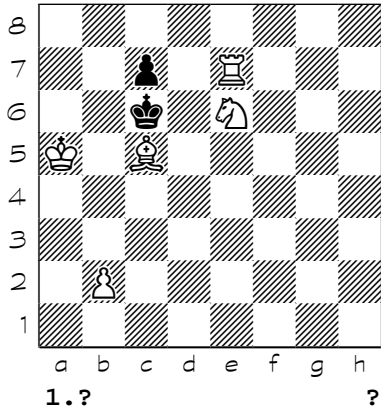

3506

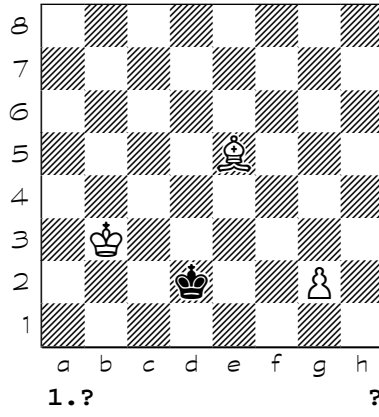

3507

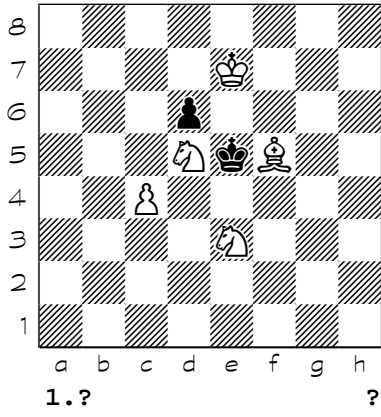

3508

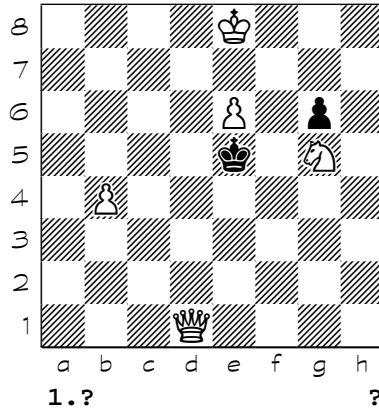

3509

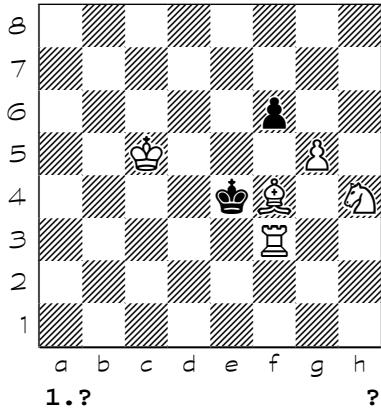

3510

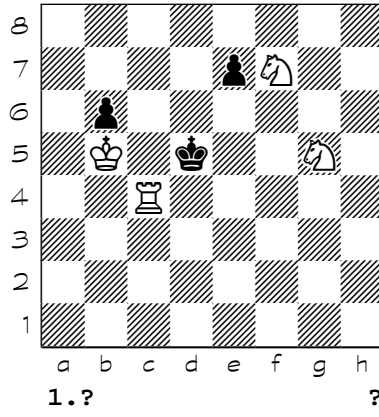

3511

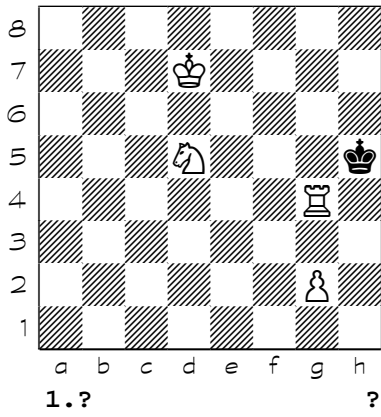

3512

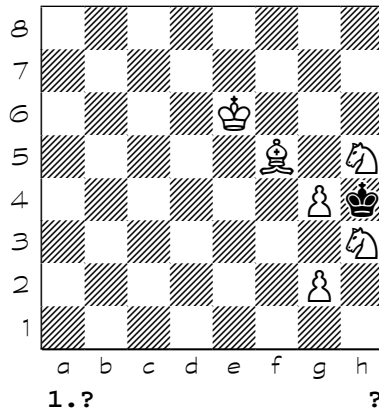

Chess diagrams

3513

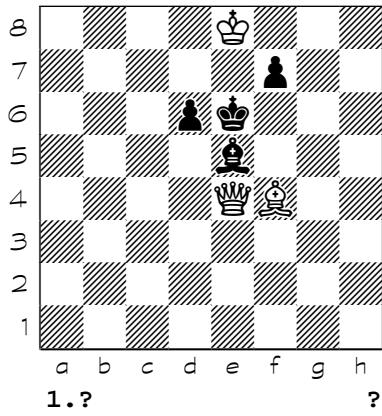

3514

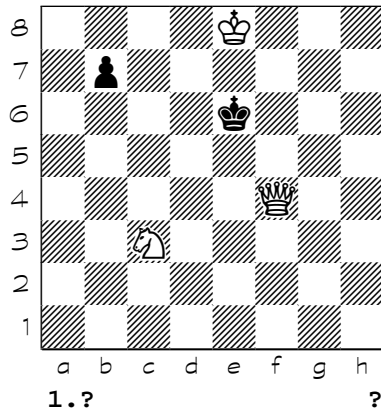

3515

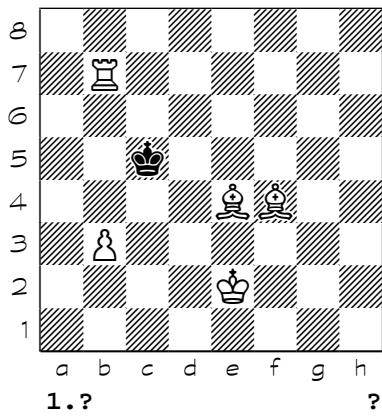

3516

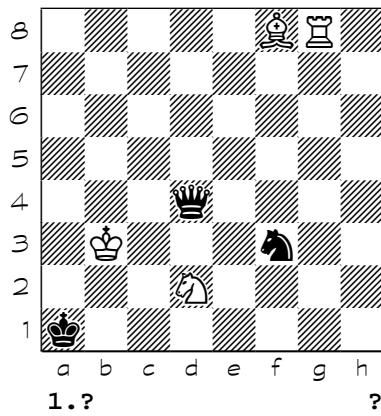

3517

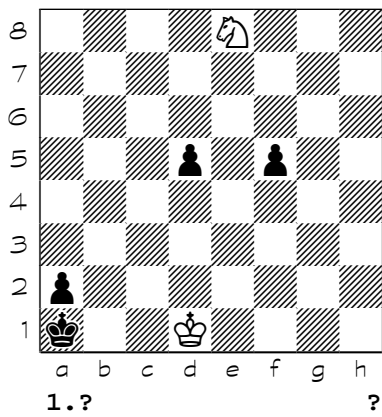

3518

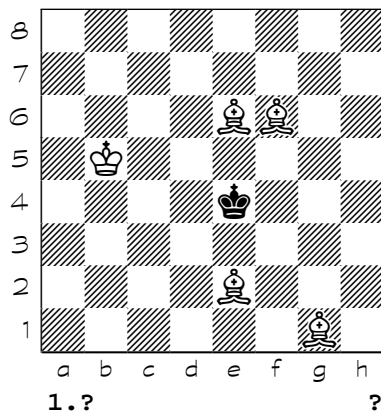

3519

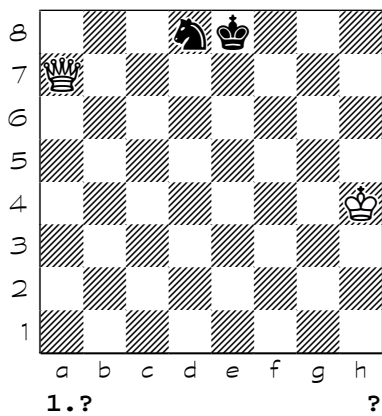

3520

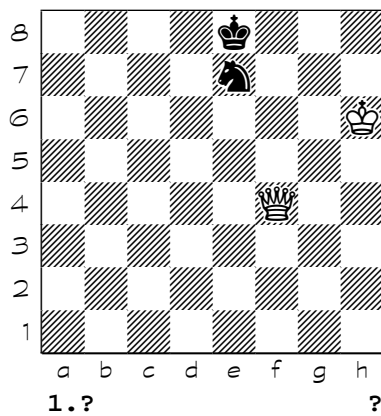



Chess diagrams

3521

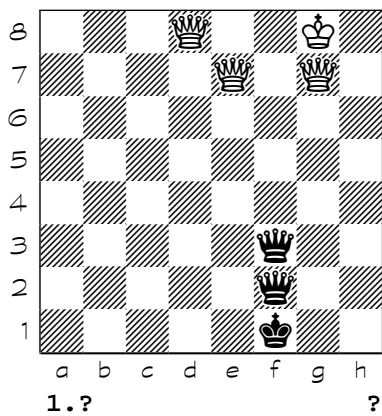

3522

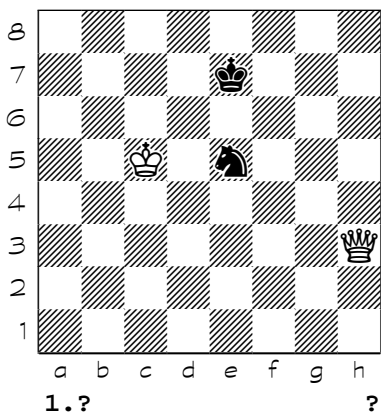

3523

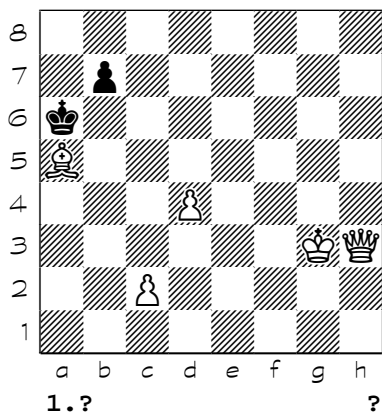

3524

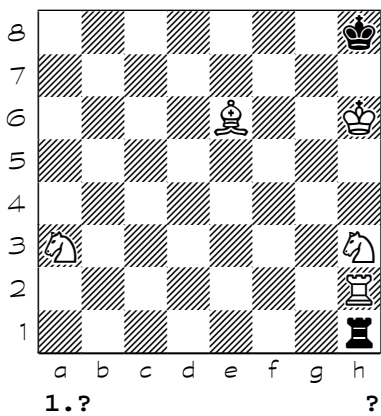

3525

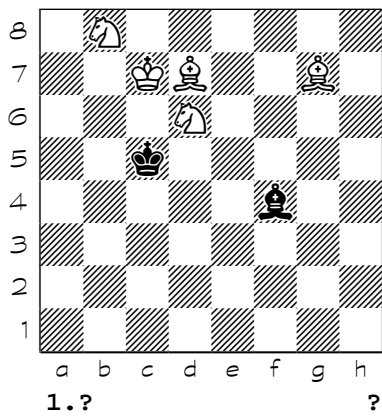

3526

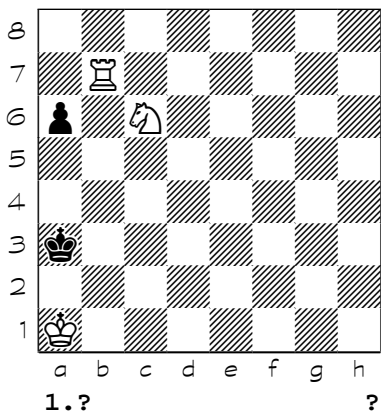

3527

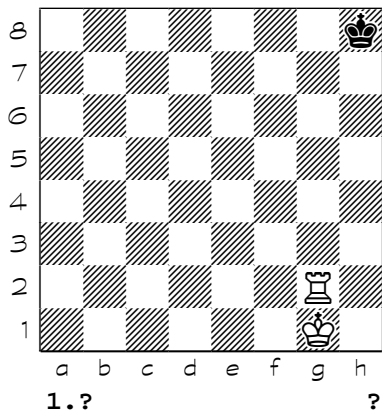

3528

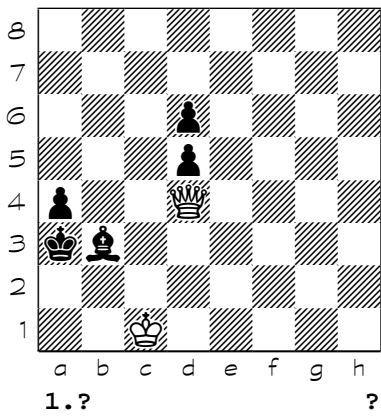

Chess diagrams

3529

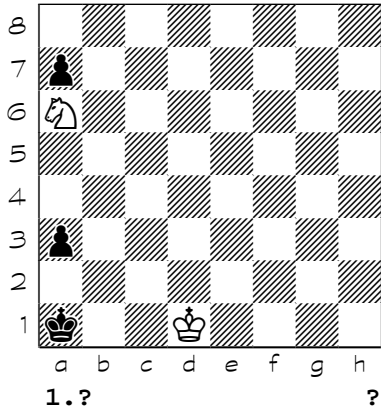

3530

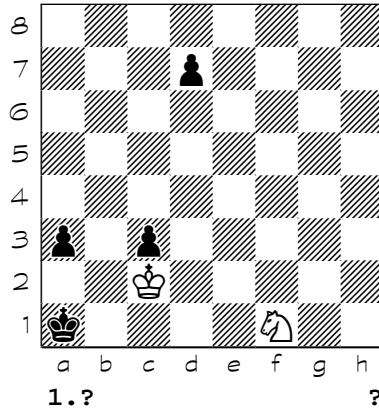

3531

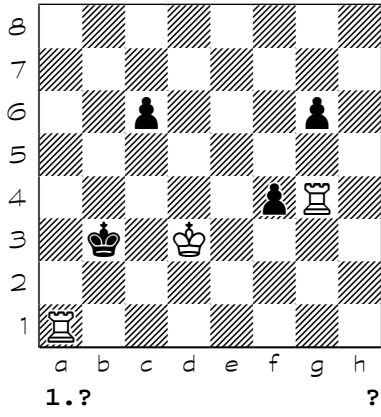

3532

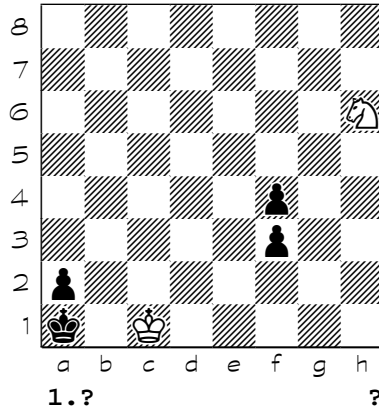

3533

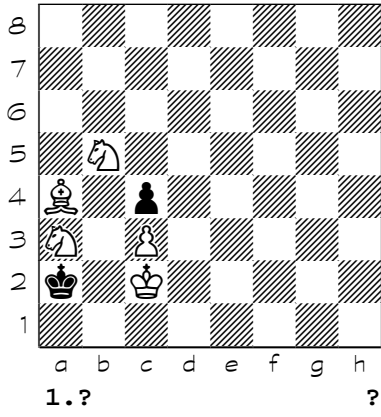

3534

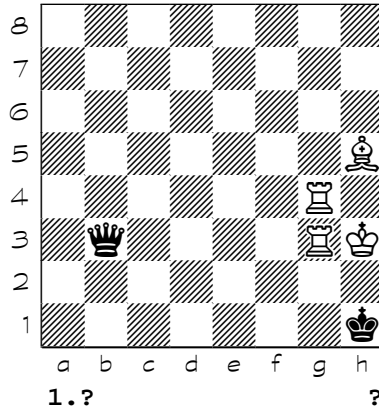

3535

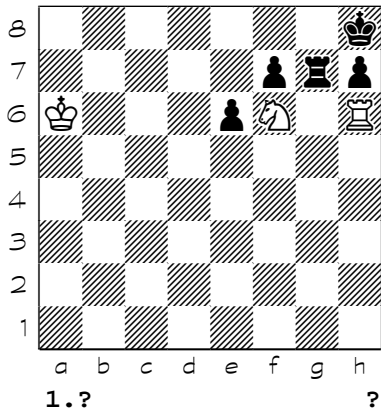

3536

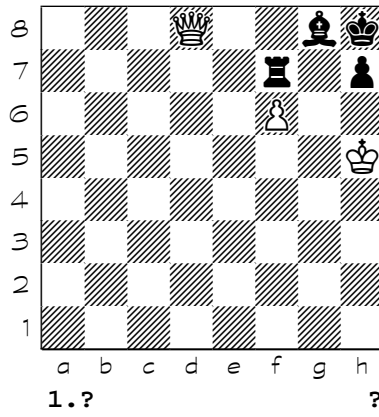

Chess diagrams

3537

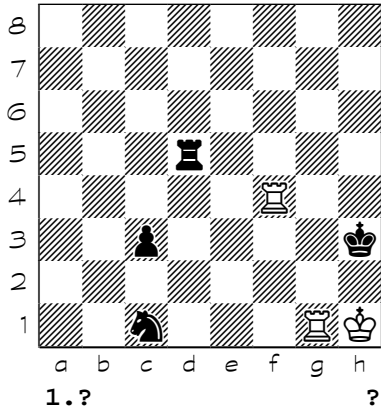

3538

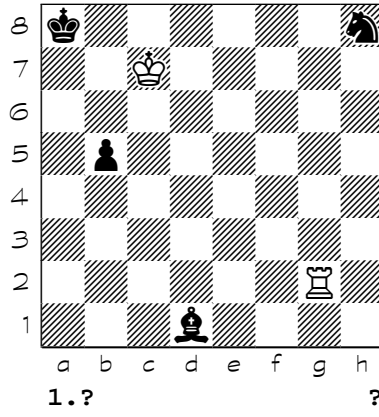

3539

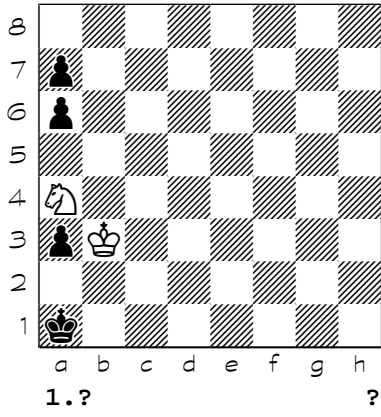

3540

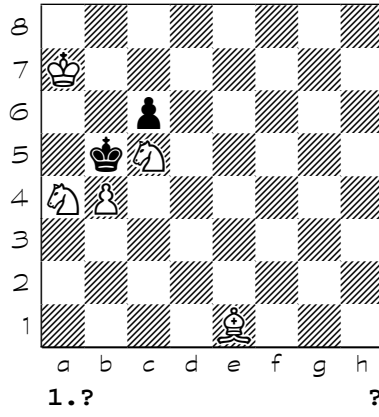

3541

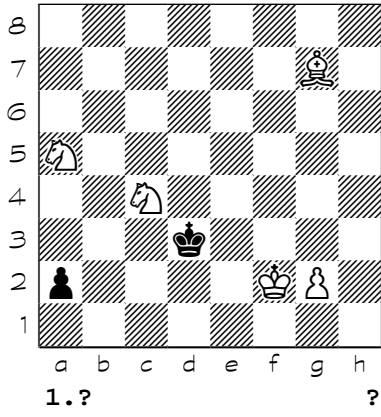

3542

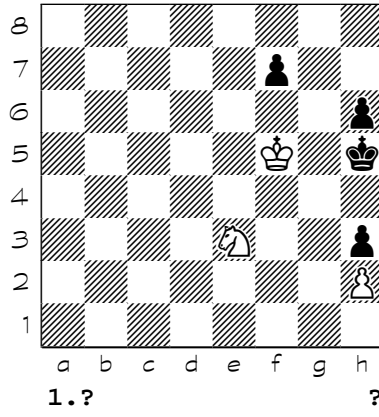

3543

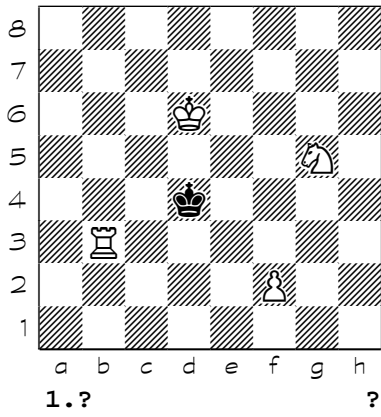

3544

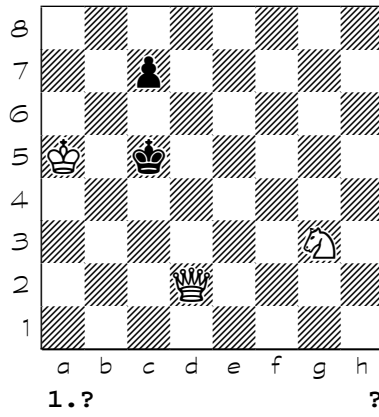

Chess diagrams

3545

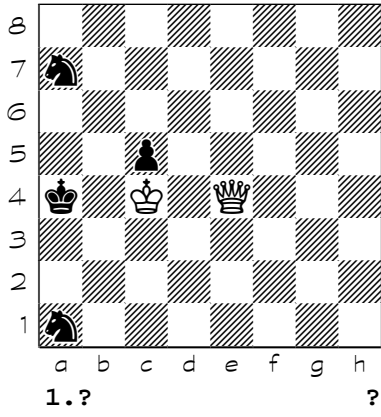

3546

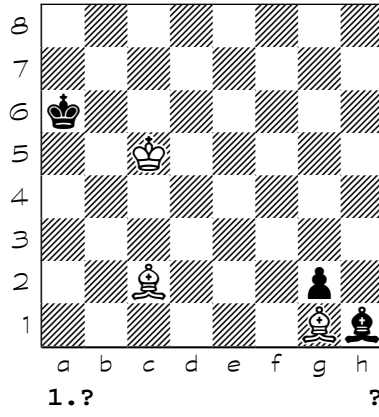

3547

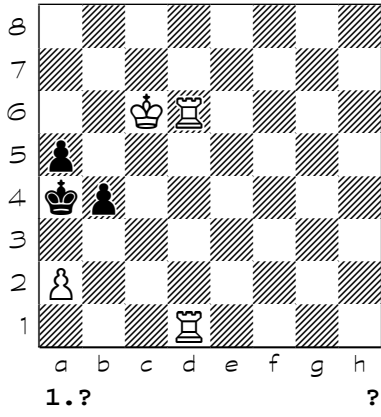

3548

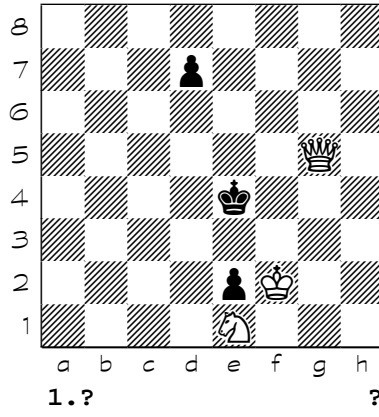

3549

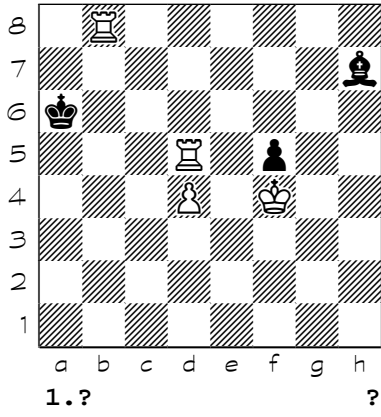

3550

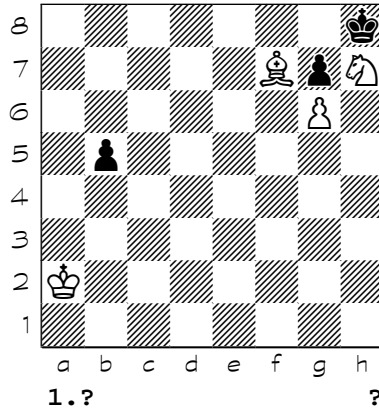

3551

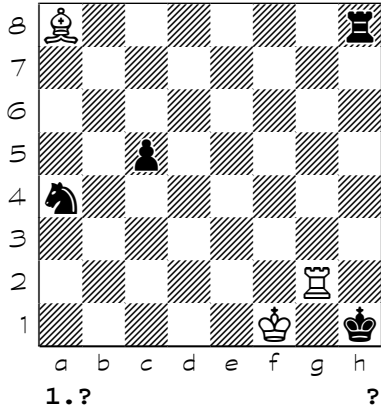

3552

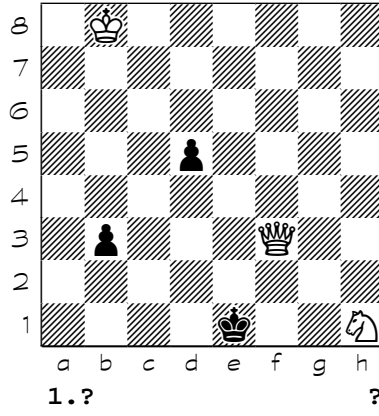

Chess diagrams

3553

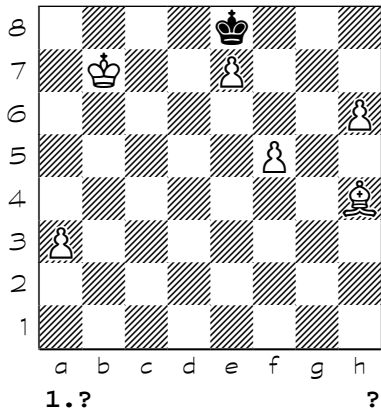

3554

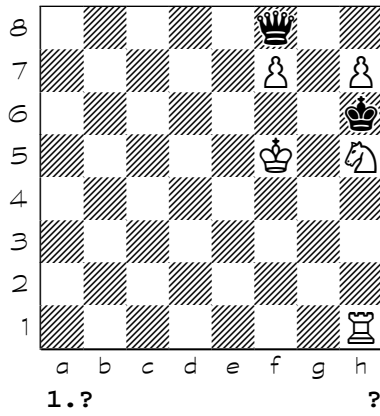

3555

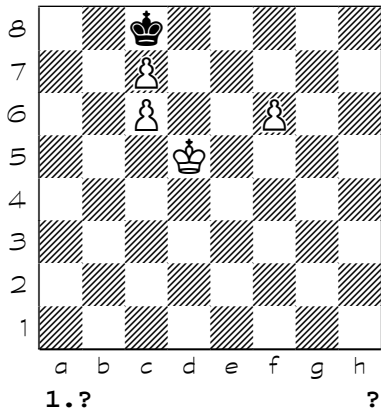

3556

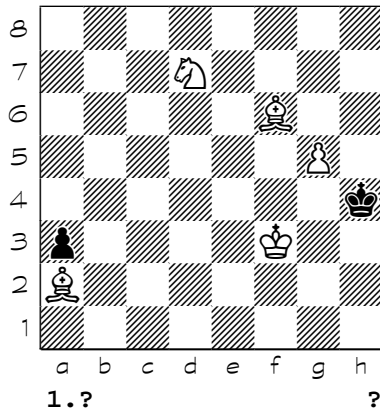

3557

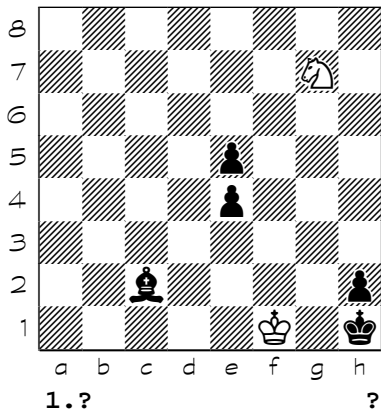

3558

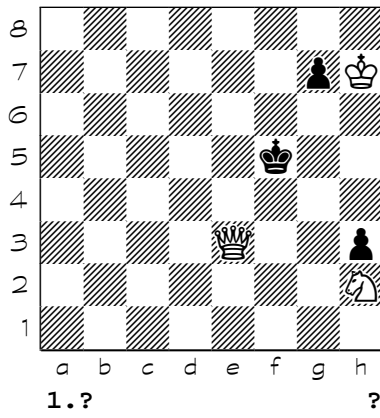

3559

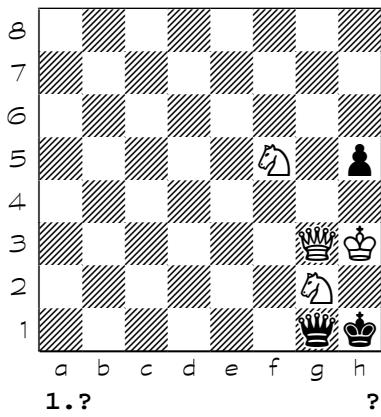

3560

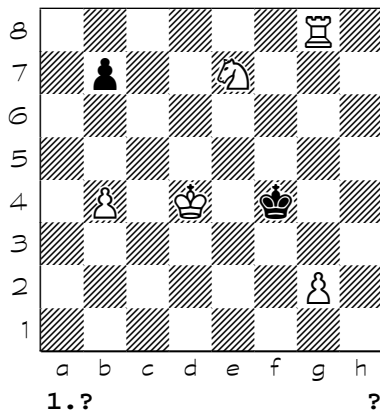

Chess diagrams

3561

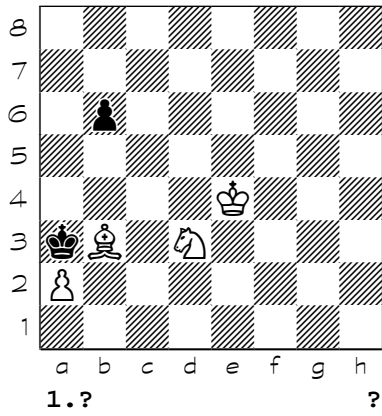

3562

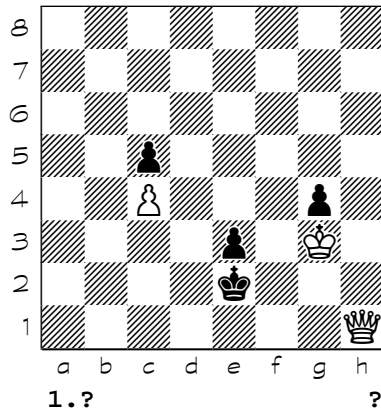

3563

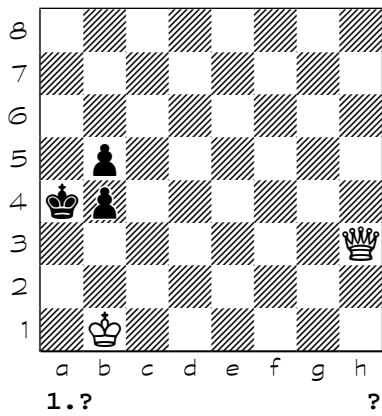

3564

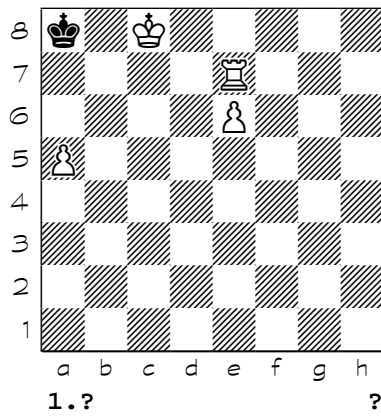

3565

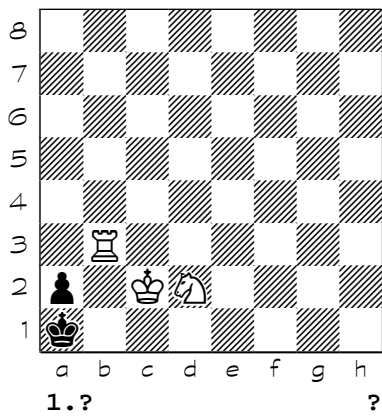

3566

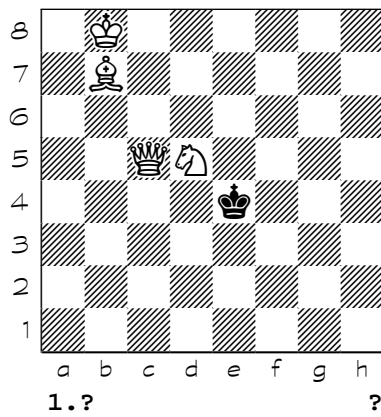

3567

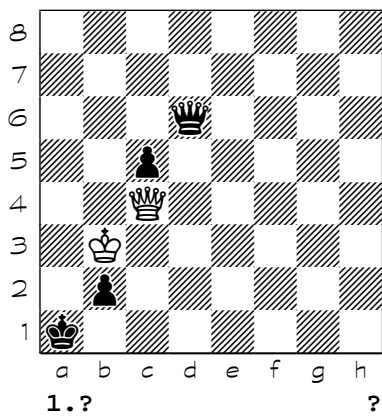

3568

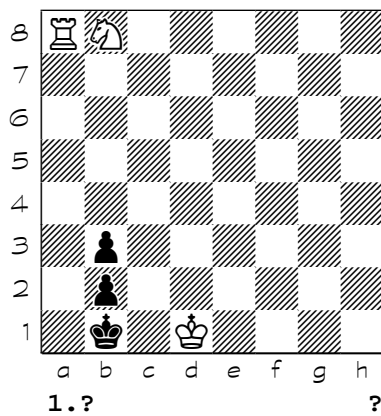

Chess diagrams

3569

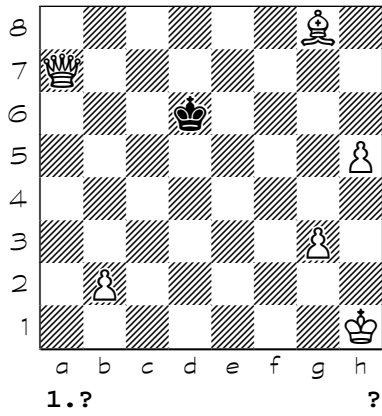

3570

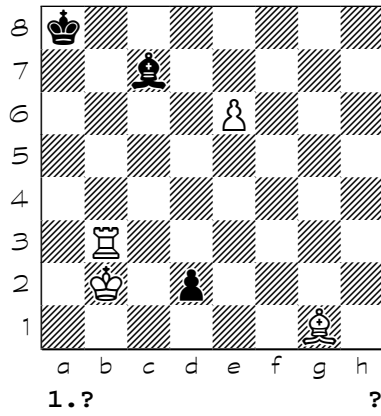

3571

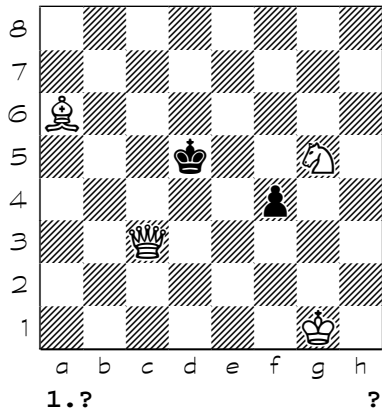

3572

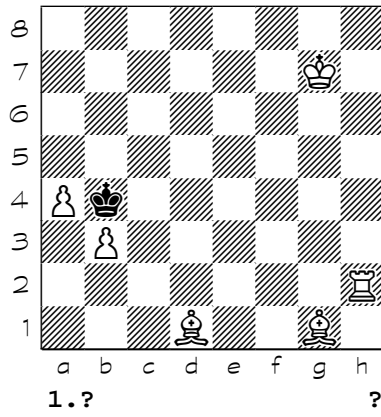

3573

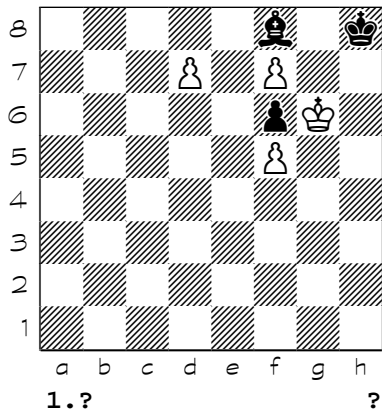

3574

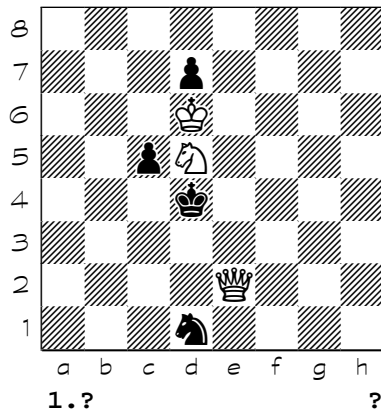

3575

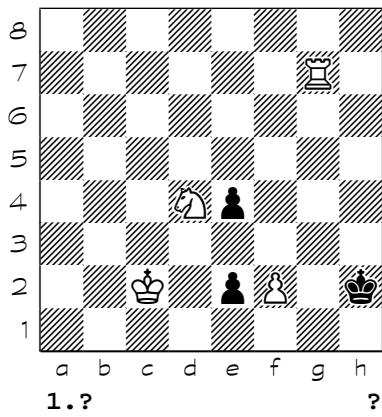

3576

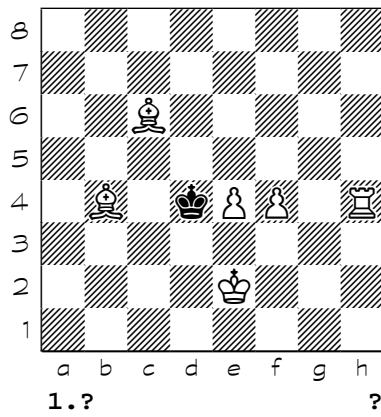

Chess diagrams

3577

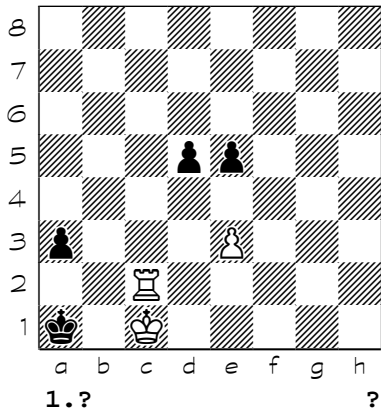

3578

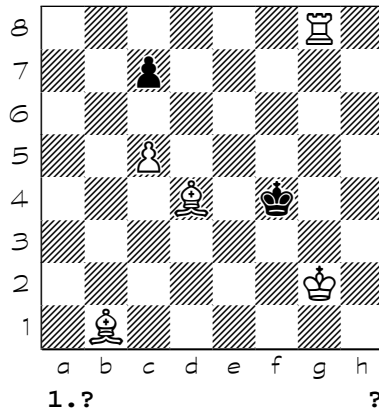

3579

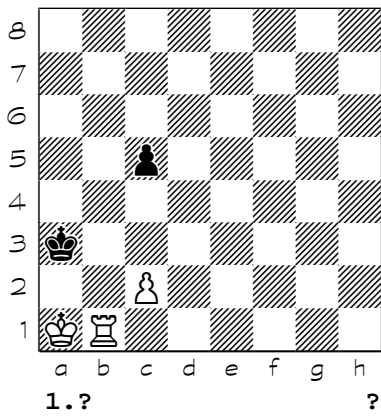

3580

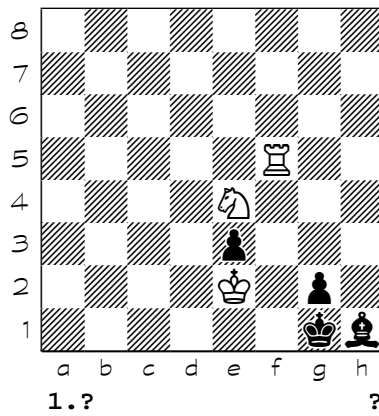

3581

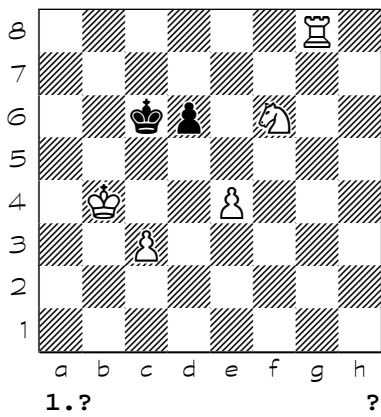

3582

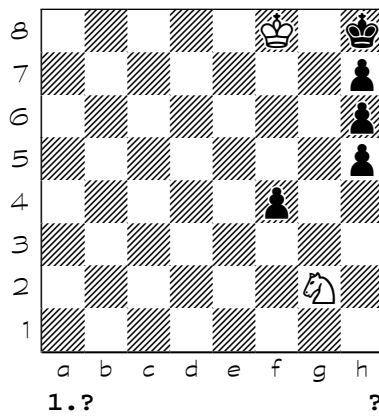

3583

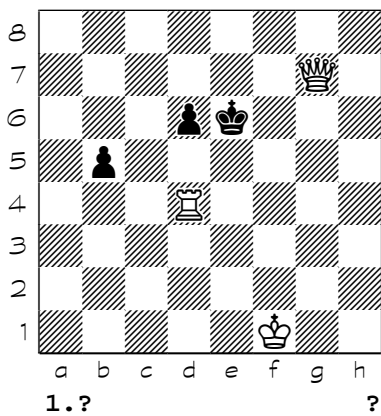

3584

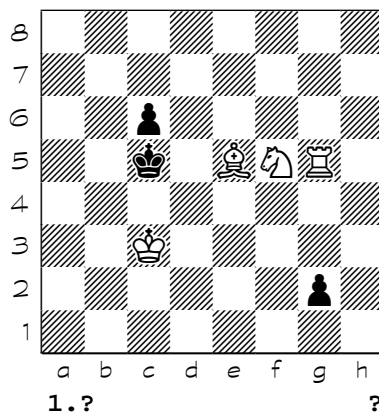



Chess diagrams

3585

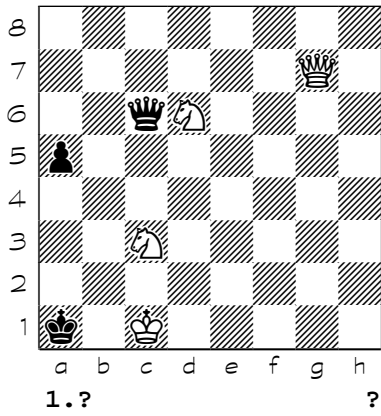

3586

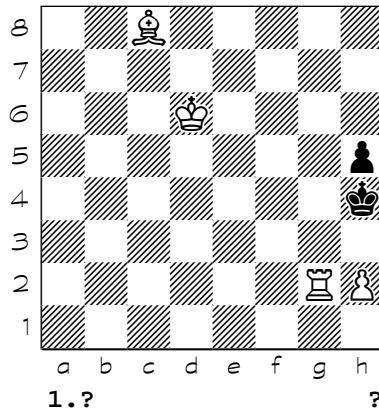

3587

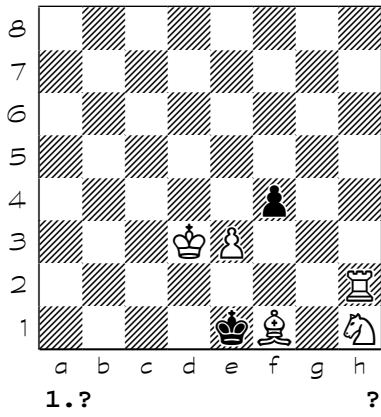

3588

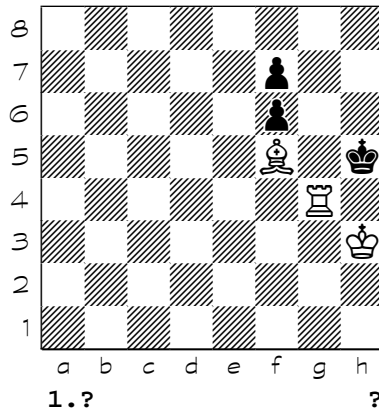

3589

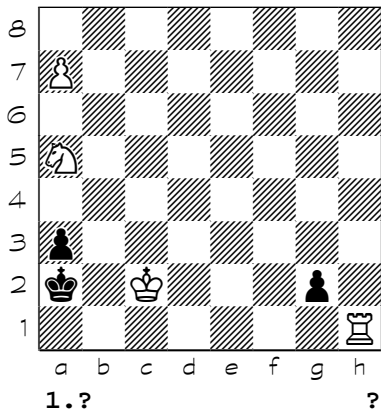

3590

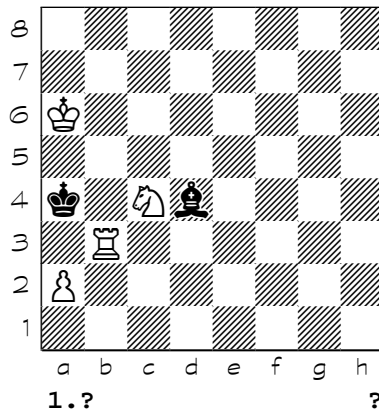

3591

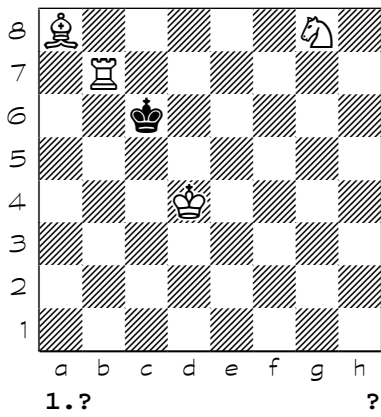

3592

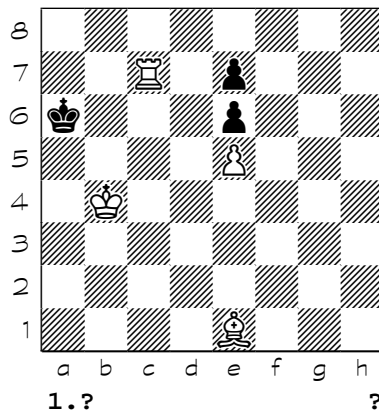

Chess diagrams

3593

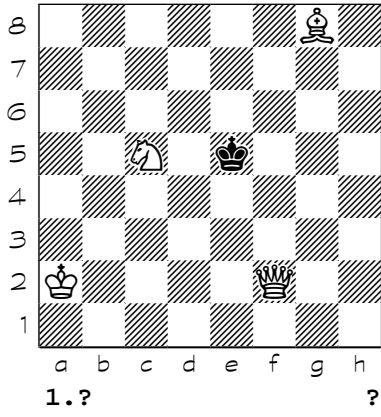

3594

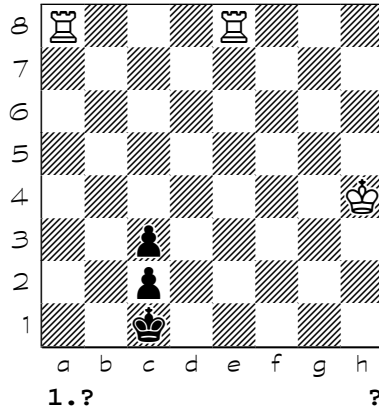

3595

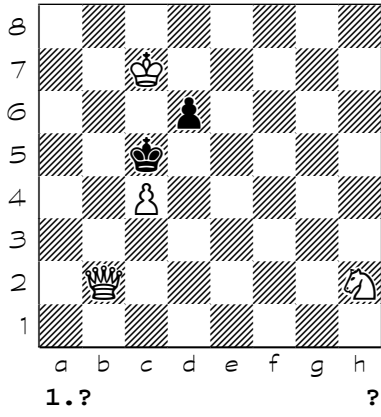

3596

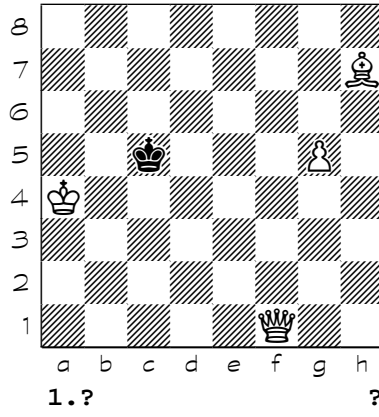

3597

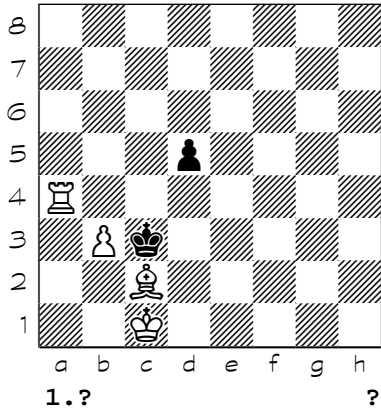

3598

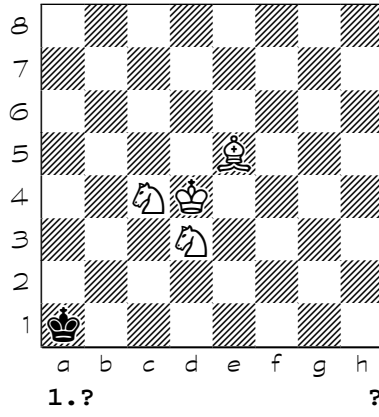

3599

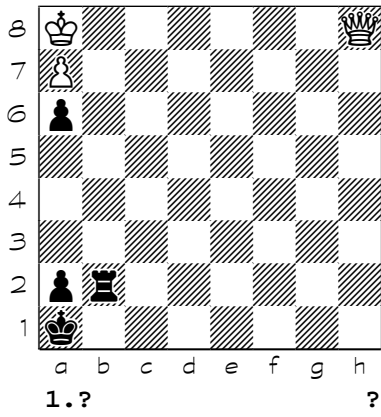

3600

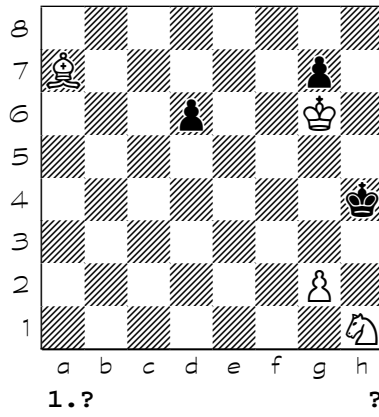

- (3401) {b}a2-b6} 1. e4 Kc4 2. e5 Kc5 3. Ne3 Kc6 4. Rdc7#
- (3402) 1. Ne4 Kh1 2. Ng5 Kh2 3. Nf3+ Kh1 4. Ng3#
- (3403) 1. Ke6 c5 2. Kd6 c4 3. Kc5 c3 4. Kc4 c2 5. Qd3#
- (3404) 1. Kb4 Kd6 (1... Kd4 2. Qf3 Ke5 3. Qf8 Kd4 4. Qc5#) 2. Kb5 Kd5 3. Qc7 e5 4. Qd7#
- (3405) 1. Rf5 f3 2. Rf6 Ke5 3. Bg5 Kd4 4. Bf4 Kd5 5. Rd6#
- (3406) {b}f4-e6} 1. d5 Kc3 2. c5 Kc2 3. Be2 Kc3 4. Rc4#
- (3407) 1. b6 Bxb6 (1... Bb8 2. Ra7+ Bxa7 3. b7+ Kb8 4. Bc7#) 2. Rc8+ Ka7 3. Bxb6+ Ka6 4. Ra8#
- (3408) 1. Nf3 c5 (1... c6 2. Nd4 c5 3. Qc2+ Ke3 4. Qe2#) (1... Ke2 2. Ke4 Kf2 3. Qg1+ Ke2 4. Qe1#) 2. Ng1 c4 3. Qb2 Ke3 4. Qd4# (4. Qe2#)
- (3409) 1. Bf1 Kh2 2. Kf2 Kh1 3. a5 Kh2 4. a6 Kh1 5. a7 Kh2 6. a8=R Kh1 7. Rh8#
- (3410) 1. Ba3 a5 2. Bf8 a4 3. Ba3 Ne4 4. Qxe4#
- (3411) 1. Rf3 Kxe4 2. Kd6 e5 3. Ke6 exd4 4. Nd2#
- (3412) 1. O-O Nf3 2. Kb2 Kc4 3. R1d3 Kb4 4. Rxf3 Kc4 5. Rfd3 (5. Rff5 Kb4 6. Rf4#) 5... Kb4 6. R3d4#
- (3413) 1. Kc2 Kf8 (1... Kh8 2. Rh1+ Kg8 3. Kb1 Kf8 4. Rh8#) 2. Rf1+ Ke8 3. Kb1 Kd8 4. Rf8#
- (3414) {1.g6? (c6?) h2+!} 1. Kh2 Ka3 (1... Ka5 2. g6 Ka6 3. g7 Ka7 4. g8=Q Ka6 5. Qa2#) 2. c6 Ka4 3. c7 Ka5 4. c8=Q Ka4 5. Qa6#
- (3415) 1. Rf2 Rxe3+ (1... Rg3 2. Ke2 Rxc5 3. Rh8+ Kg1 4. Rf1+ Kg2 5. Rhh1 Rf5 6. Rfg1#) (1... Rh3 2. Kf1 Rh4 3. g6 Rh2 4. g7 Rxf2+ 5. Kxf2 Kh2 6. Rh8#) 2. Kf1 Re8 3. Rd3 Re3 4. Rh2+ Kxh2 5. Rxe3 Kh1 6. Rh3#
- (3416) {aeie} 1. Rc5 Ka4 2. Nb8 Kb4 3. Na6+ Ka4 4. b3#
- (3417) 1. Nd3 Ka2 (1... b6 2. Rb2 b5 3. Bf7 Ka4 4. Ra2#) (1... Ka4 2. Rxb7+ Ka5 (2... Ka3 3. Nc1 d3 4. Rb3#) 3. Nc5 d3 4. Rb5#) 2. Bf7+ Ka1 3. Rc5 Kb1 4. Rc1#
- (3418) 1. b4 Ka7 2. b5 Ka8 3. c4 Ka7 4. b6+ Ka6 5. b7 Ka5 6. b8=Q Ka4 7. Qb2 Ka5 8. Qa3# (8. Qb5# {aeoaeue})
- (3419) 1. Qh7 Ke6 2. Kc6 Kf6 3. Ne4+ Ke6 4. Qd7#
- (3420) 1. Nh5 Kg6 2. Ng3 Bh7 3. Kf3 Bg8 4. Kg4 Bh7 5. Ne4 Bg8 6. Nc5 Bh7 7. Nd7 Bg8 8. Nf8#
- (3421) 1. Bc6 Rxc6+ 2. hxc6 Kg8 3. Ne6 Kh8 4. Be8 Kg8 5. Bf7+ Kh8 6. g7#
- (3422) 1. Nd3 Qe6 2. Ne5 Qxc6+ 3. hxc6 Kg8 4. Nf5 Kf8 5. g7+ Ke8 (5... Kg8 6. Ne7#) 6. g8=Q#
- (3423) 1. Qe4 Kg1 2. Qg4 Qxc4+ 3. Nxc4 Kf1 4. Nd3 Kg1 5. Bh2+ Kh1 (5... Kf1 6. Ne3#) 6. Ndf2#
- (3424) 1. Bc6 Rg8+ 2. Kf7 Rf8+ 3. Kg6 Rg8+ 4. Kh6 Rd8 5. Rh7+ Kg8 6. Rag7+ Kf8 7. Rh8#
- (3425) 1. Ne6 Kh7 2. Nf4 Qg5 3. Rxc5 hxc5 4. Nfd5 Kh6 5. Nf5+ Kh7 6. Nf6+ Kh8 7. Ne7 g4 8. Ng6#
- (3426) 1. h7 Kxf8 2. Ng6+ fxg6 (2... Ke8 3. Nf8 Kxf8 4. h8=Q#) 3. Ke6 g5 4. h8=Q#
- (3427) 1. Ke4 Ke6 2. b6 Ke7 3. Nd8 Kxd6 (3... Kxd8 4. Bf6#) 4. Bf8#
- (3428) 1. Kb6 fxe6 (1... Kd7 2. Nc5+ Kc8 3. e6 fxe6 4. f7 e5 5. f8=Q#) 2. f7 Kd7 3. f8=R Ke7 4. c8=R Kd7 5. Rc7#
- (3429) 1. Rg5 Bf2 2. Rb5 Be3 3. Rb1 Bg1 4. Rd1 Bf2 5. Bxf2#
- (3430) 1. Nh3+ Kh1 2. Nf4 Kg1 3. Rf2 h1=Q 4. Ne2#
- (3431) 1. Nd7+ Kf4 2. Kh5 g6+ 3. Nxc6+ Kf5 4. Nc5 Kf6 5. Rd7 Kf5 6. Rf7#
- (3432) 1. Bf3 Kh4 (1... Kh2 2. Bg4 Kg1 3. Ne2+ Kf2 4. Bg3#) 2. Ne4 Kh3 3. Bg4+ Kh4 4. Bg3#
- (3433) 1. Qg4 bxc6+ 2. Kxc6 Kb8 3. Qxd7 Ka7 4. Qxc7+ Ka6 5. Qb6#
- (3434) 1. b8=B Kb7 2. Kxb5 Ka8 3. Bd5 Kb7 4. a6+ Ka8 5. a7 Kb7 6. Ne7#
- (3435) 1. Kb6 Kd4 2. Bf6+ Kd5 (2... Kc4 3. Be6+ Kb4 4. Bf8#) 3. Bf8 Kc4 4. Be6#
- (3436) 1. Kc8 Kc6 2. Bd4 Kd5 3. Bec5 Kc6 4. Be4#
- (3437) 1. a6 Kg8 2. a7 Kf7 (2... Kh7 3. a8=B Kg8 4. Bd5+ Kh7 5. Nf8#) 3. a8=Q Ke6 4. Qe8+ Kd5 5. Qc6#
- (3438) 1. Rf6 Ke5 2. Rf7 Kd6 3. Kb7 Kd5 (3... Ke5 4. Kc7 Kd5 5. Rf5#) 4. Rf5+ Kd6 5. Bc5#
- (3439) 1. Bc1 b6 2. Bd2+ Ka3 3. Kd3 b5 (3... bxc5 4. Kc4 Kxa4 5. Ra2#) 4. a5 b4 5. Bc1#
- (3440) 1. Nd6 Kxe5 2. Kc6 Ke6 3. Rf7 Ke5 4. Kd7 Kd5 5. Rf5#
- (3441) 1. Rh1 g5 2. Bh5 g4 3. d3 Kf3 4. Rh3#
- (3442) 1. Na3 bxa3 2. Kc2 Ka2 3. Ne2 Ka1 4. Nc1 a2 5. Nb3#
- (3443) 1. Be1 h5 2. Nf2+ Kg3 (2... Kxh4 3. Ne4+ Kh3 4. Ng5#) 3. Nd3+ Kh3 4. Nf4#
- (3444) 1. Qd8 Rxb8 2. Qd7+ Ka8 3. Qc6+ Rbb7 (3... Rab7 4. Kxa6 Rc8 5. Qxb7#) 4. Qd5 Kb8 5.

Qd8#

- (3445) 1. Ke7 Kg6 2. Nf7 Kh7 3. Kf8 Kg6 4. f5+ Kh7 5. Nf6#
- (3446) 1. Ng5 Kh5 2. Kf5 Kh6 3. Bh8 Kh5 4. Nf4+ Kh6 5. Kf6 g2 6. Bg7#
- (3447) 1. b7 Kxa3 (1... Kc2 2. b8=Q Kd1 (2... Kc1 3. Ra2 Kd1 4. Qb1#) 3. Qb1+ Ke2 4. Qe1#) (1... Kc1 2. b8=Q Kd1 3. Qb1+ Ke2 4. Qe1#) 2. b8=Q Ka2 3. Nd2 Ka1 4. Qb1#
- (3448) {a} a4-n7} 1. Kg7 f6 (1... Ke7 2. Qf6+ Ke8 3. Nd5 d6 4. Qe7#) 2. Kf7 f5 3. Kf6 f4 4. Qe5#
- (3449) 1. Kc2 b6 2. Ra8 b5 3. Ba7 Ka3 4. Bc5#
- (3450) 1. Ne5 bxc5 (1... Kb2 2. Qd2+ Kb1 3. Qd1+ Kb2 4. Na4#) 2. Qb3 c4 3. Qc2 c3 4. Qc1#
- (3451) 1. Ra7 Ke8 (1... Kc8 2. Ne7+ Kd8 3. Kf7 Nd7 4. Rxd7#) (1... Nd7 2. Nc6+ Ke8 3. Kg7 Nb6 4. Re7#) 2. Nf7 Nc6 3. Rb7 Ne7+ 4. Rxe7#
- (3452) 1. e3 Ke5 (1... Kc5 2. Qd7 Kb4 (2... Kb6 3. b4 Ka6 4. Qb7#) 3. a4 Kxa5 4. Qb5#) 2. Nb7 Ke4 3. Nc5+ Kxe3 4. Qf2#
- (3453) 1. d4 Kd2 2. Rh3 Kc1 3. Rxc2+ Kb1 4. Rh1#
- (3454) 1. Ba3 bxa3 (1... b3+ 2. Kxb3 Kb1 3. Na4 Ka1 4. Bb2+ Kb1 5. Nc3#) (1... Ka2 2. Bxb4 Ka1 3. Nb3+ Ka2 4. Nc1+ Ka1 5. Bc3#) 2. Nb3+ Ka2 3. Nc1+ Ka1 4. e5 a2 5. Nb3#
- (3455) 1. Ne3 Ka7 2. Bf2 Ka8 3. Kc8 Ka7 4. Nd5+ Ka8 5. Nc7#
- (3456) 1. c4 ({iia.dao.} 1. Rd6 Ke4 2. Nh4 Kd4 3. Rd7 Ke4 4. Kc5 Ke5 5. Re7#) 1... Kd3 2. Nc3 Kc2 3. Nf4 Kd2 4. Re2+ Kc1 5. Nd3#
- (3457) 1. Rf2 b1=Q (1... Kh7 2. Ne5 Kh6 3. Nf7+ Kh5 4. Rh2+ Kg6 5. Rh6#) 2. Rh2+ Qh7 3. Ne5 Qxh2 4. Nf7+ Kh7 5. Bf5#
- (3458) 1. Rc2 Nd8 (1... Ne5 2. Bxe5+ Ke4 3. Kg4 Ke3 4. Re2# (4. Bf6#)) 2. Rd7+ Ke4 3. Kg4 Nb7 4. Re2#
- (3459) 1. Nf4+ Kf6 2. Kc5 Kxf5 (2... Ke5 3. Nd4 Kf6 4. Nh5+ Ke5 5. Re7#) 3. Kd5 Kf6 4. Nh5+ Kf5 5. g4#
- (3460) 1. Nd5 Ka7 (1... Ka8 2. Rxc7 Kb8 3. a7+ Ka8 4. Nb6#) (1... Kc8 2. Rxc7+ Kd8 3. a7 Ke8 4. a8=Q#) 2. Nxc7 Kb8 3. Nb5 Ka8 4. Rc8#
- (3461) 1. Bg4 dxc2 (1... Kxc2 2. Kxa3 Kd2 3. Qe5 Kc1 4. Qb2#) (1... a2 2. Kb3 dxc2 3. Qc3+ Kc1 4. Qe1# (4. Qxc2#)) 2. Qd4+ Ke1 (2... Kc1 3. Kxa3 Kb1 4. Qb2#) 3. Qe3+ Kf1 4. Bh3#
- (3462) {#4} 1. Ke1 e3 (1... Kh5 2. Rxc7 e3 3. Nf3 e2 4. Rg5#) 2. Ke2 g5 3. Nf6 g4 4. Rxc4#
- (3463) 1. Nc4 Kf1 2. Nd2+ Kg1 3. Ne4 Kf1 4. Nh2+ Kg1 5. Nf3+ Kf1 6. Nfd2+ Kg1 7. Bg4 Kh2 8. Nf3#
- (3464) 1. Nd2 Kd5 (1... Kd7 2. Nc4 Kc6 3. Qf7 Kb5 4. Qb7#) (1... Ke5 2. Kc4 Ke6 3. Nc5+ Ke5 4. Nf3#) 2. Nc4 Kd4 3. Nc5 Kd5 4. Qd6#
- (3465) 1. Rh1 Bf7 (1... Bxh7 2. Rxh7 Kb1 3. Ra7 Kc1 4. Ra1#) 2. Bb1+ Ka1 3. Bg6+ Ka2 4. Bxf7#
- (3466) 1. Kb4 Kd4 (1... Kd6 2. Nf5+ Kd5 3. Kb5 h5 4. Bb3#) 2. Bc2 Kd5 3. Be4+ Kd4 4. Nf5#
- (3467) 1. Bd3 Kd5 2. Ke7 Kc6 3. e4 Kb7 4. Bb5 Ka8 (4... Kc8 5. Ba6#) 5. Bc6#
- (3468) 1. Kc8 a3 2. Kc7 a5 3. b6 a4 4. b7+ Ka7 5. b8=Q+ Ka6 6. Qb6#
- (3469) 1. Rg5 Bg4 2. Rb5 Bf5 3. Rxf5 Kb1 4. Rf1#
- (3470) 1. c4 Kd4 2. Kg3 e5 3. Rb3 Ke4 4. Kg4 Kd4 5. Kf5 e4 6. Nd8 Kc5 7. Ke5 e3 8. Rb5#
- (3471) 1. Kc5 Kb3 (1... d6+ 2. Kb5 Kb3 3. Rec2 d5 4. R4c3#) 2. Rec2 d5 (2... d6+ 3. Kb5 d5 4. R4c3#) 3. R4c3+ Ka4 4. Ra2#
- (3472) 1. Kd4 Kxc8 (1... Kxa6 2. Kc5 Kb7 3. Nb6 g6 4. Rd7+ Kb8 (4... Ka6 5. Nc8 g5 6. Ra7#) 5. Kc6 g5 6. Rb7#) (1... Kc6 2. Nb4+ Kc7 3. Kc5 Kxc8 4. Kb6 g5 5. Nc6 g4 6. Rd8#) 2. Kc5 Kb7 3. Rd7+ Kc8 4. Kd6 g5 5. Ke7 g4 6. Rc7#
- (3473) 1. Kd3 Kd5 2. Rb6 Kc5 3. Bd4+ Kd5 4. c4#
- (3474) 1. Kb7 Kb5 (1... Ka5 2. b3 Kb5 3. a4+ Ka5 4. Bb6#) 2. b3 Ka5 3. Bb6+ Kb5 4. a4#
- (3475) 1. Bb5 Kc8 2. c6 Kd8 3. c7+ Kc8 4. Ba6#
- (3476) 1. f4 Kc5 2. Bd8 Kd5 3. Bh4 Kc5 4. Bf2+ Kd5 5. c4#
- (3477) 1. Kb7 Kc5 2. c3 Kb5 3. d3 Kc5 4. d4+ Kb5 5. Ne5 Ka5 6. Nc6+ Kb5 7. c4#
- (3478) 1. Nf5 fxg5 2. Ne3 g4 3. Nf1 gxh3 4. Kf2 h2 5. Ng3#
- (3479) 1. Ne5 Kd6 (1... Kf6 2. Be3 Ke6 3. Bg5 Kd6 4. Rc6#) 2. Rg7 Ke6 3. Bc5 Kf6 4. Rg6# {B} Bc6}
- (3480) 1. Ke4 Ke6 2. Ra7 Kf6 3. Rg8 Ke6 4. Rg6#
- (3481) 1. R6h3+

**(3482)** 1. Ke6  
**(3483)** 1. Kc6 Qxa7 2. Qc7+ Ka8 3. Bxb7+ Qxb7+ 4. Qxb7#  
**(3484)** 1. Ba8 Ke5 2. Rg6 Kf5 3. Be4+ Ke5 4. f4# {B}90\* A1-A8}  
**(3485)** 1. Nd5 Kxd5 2. Nf4+ Ke5 3. Nd5 Kxd5 4. Rh5#  
**(3486)** 1. Kc2 Ka5 2. Nc7 Kb4 3. Kb2 Ka5 4. Ka2 Kb4 5. Na6+ Ka5 6. Nb8 Kb4 7. Nc6#  
**(3487)** 1. Bf8 Kd4 2. Bc5+ Kd5 3. Kf6 Ke4 4. Nc3+ Kf4 5. Bf2 Kg4 6. Be2+ Kf4 7. g3#  
**(3488)** 1. Ng3 Kh4 2. Be3 Kh3 3. Kg1 Kh4 4. Bh6 Kh3 5. f4 Kg4 6. Kg2 Kh4 7. Bg5+ Kg4 8. h3#  
**(3489)** 1. Ba6 b5 2. Kf2 b4 3. Nxb4 Kb8 4. Nd5 Ka8 5. Ke3 Kb8 6. Kd4 Ka8 7. Kc5 Kb8 8. Kc6 Ka8  
9. Nf6 Kb8 10. Nd7+ Ka8 11. Bb7#  
**(3490)** 1. Bg5 Ka5 2. Kc4 Kxa4 3. b3+ Ka3 (3... Ka5 4. Bd8#) 4. Bc1#  
**(3491)** 1. Kb8 Kb6 2. a8=B Ka6 3. Nc5+ Kb6 4. Nd7+ Ka6 5. Bb7#  
**(3492)** 1. Bf2 h5 2. Bh4 Kh6 3. Nf5+ Kg6 4. Ne7+ Kh6 5. Bg5#  
**(3493)** 1. Bb6 Kb4 2. Kb2 Ka4 3. c4 Kb4 4. a3+ Ka4 5. Bb5#  
**(3494)** 1. Ra3 Kxe5 2. Ke7 Kxe4 3. Nd2+ Kf5 4. Rg3 Ke5 5. Rg5#  
**(3495)** 1. f3 Kd6 2. Kf6 Kd5 3. Ke7 Ke5 4. Bc6 Kf5 5. Be4+ Ke5 6. d4#  
**(3496)** 1. f3 Kf5 2. Kf7 Kg5 3. e3 Kf5 4. e4+ Kg5 5. Kg7 Kh5 6. Nf6+ Kg5 7. f4#  
**(3497)** 1. Bh7 Kg5 2. e4 Kh5 3. e5 Kg5 4. e6 Kh5 5. e7 Kg5 6. e8=R Kh5 7. Re5#  
**(3498)** 1. Bb5 Kd5 2. d3 Kd6 3. g4 Kd5 4. Ke7 Ke5 5. Ba6 Kd5 6. Bb7+ Ke5 7. d4#  
**(3499)** 1. Be7 Kd4 (1... Kf4 2. Bh4 Ke4 3. Nc2 Kf4 4. Kd5 Kf5 5. Nxe3+ Kf4 6. Ng2+ Kf5 7. e4#) 2.  
Bb4 Ke4 3. Ng2 Kd4 4. Kf5 Kd5 5. Nxe3+ Kd4 6. Nc2+ Kd5 7. e4#  
**(3500)** 1. Ba8 Kc5 2. Kb3 Kb6 3. Kb4 Ka6 4. c4 Kb6 5. c5+ Ka6 6. c6 Kb6 7. a5+ Ka6 8. Bb7#  
**(3501)** 1. Ng6 Kb8 2. Ne7 Ka8 3. Kg2 Kb8 4. Kf3 Ka8 5. Ke4 Kb8 6. Kd5 Ka8 7. Nc6 bxc6+ 8.  
Kxc6 Kb8 9. b7 Ka7 10. Kc7 Ka6 11. b8=Q Ka5 12. Qb6#  
**(3502)** {b}d3-b2 1.b3!} 1. Bc8 Kxc5 2. Ba6 Kd5 3. Bc4+ Kc5 4. d4#  
**(3503)** 1. Nb4 Ka7 2. Kc7 Ka8 3. Kb6 Kb8 4. Ne7 Ka8 5. Nc2 Kb8 6. Nxa3 Ka8 7. Nb5 Kb8 8. a4  
Ka8 9. a5 Kb8 10. a6 Ka8 11. Nc7+ Kb8 12. a7#  
**(3504)** 1. Bh3 Kg1 2. Bd4+ Kh1 3. Kb5 b2 4. Bxb2 Kg1 5. Bd4+ Kh1 6. Kc4 b3 7. Kd3 b2 8. Bxb2  
Kg1 9. Bd4+ Kh1 10. Ke3 Kg1 11. Kf3+ Kh1 12. Bg2#  
**(3505)** 1. b3 Kd5 (1... Kb7 2. Kb5 Kc8 3. Kc6 Kb8 4. Re8#) 2. Nd4 Kxc5 (2... c6 3. Nf5 Kxc5 4.  
Re5#) 3. Rd7 c6 4. Ne6#  
**(3506)** 1. Kc4 Ke3 2. Kd5 Ke2 3. g4 Kf3 4. g5 Kg4 5. g6 Kg5 6. g7 Kf5 7. Bc7 Kf6 8. g8=Q Kf5 9.  
Bg3 Kf6 10. Bh4+ Kf5 11. Qg5#  
**(3507)** 1. Kd7 Kd4 2. Kc6 Ke5 3. Kb5 Kd4 4. Ng2 Ke5 5. Nh4 Kd4 6. Nf3#  
**(3508)** 1. Qg1 Kf4 (1... Kf5 2. Qg3 Kf6 3. Qf4+ Kg7 4. Qf8#) 2. Kf8 Kf5 3. Qg3 Kf6 4. Qf4#  
**(3509)** 1. Kc4 f5 (1... fxg5 2. Bxg5 Ke5 3. Rf6 Ke4 4. Re6#) 2. Bh2 f4 3. Kc5 Ke5 4. Re3#  
**(3510)** 1. Ra4 e6 (1... e5 2. Nd8 e4 3. Nc6 Kd6 4. Kxb6 Kd7 5. Rd4+ Kc8 6. Rd8#) 2. Ne4 e5 3. Nfd6  
Ke6 4. Kc6 b5 5. Ra8 b4 6. Re8#  
**(3511)** 1. Rg8 Kh6 (1... Kh4 2. Rg6 Kh5 3. Nf4+ Kh4 4. g3#) 2. g4 Kh7 3. Nf6+ Kh6 4. g5#  
**(3512)** 1. Ng1 Kg5 2. Nf3+ Kh6 3. g5+ Kxh5 4. g4#  
**(3513)** 1. Be3 f6 2. Qc4+ Kf5 3. Kf7 d5 4. Qe2 Ke4 (4... Bf4 5. Qf3 Kg5 6. Qxf4+ Kh5 7. Qg3 (7.  
Kxf6 d4 8. Qg5#) (7. Bf2 f5 8. Qh4#) 7... d4 8. Qh3#) 5. Ke6 Bh2 6. Bf2+ Kf4 7. Qh5 Ke4 8. Qf5#  
**(3514)** 1. Kd8 b5 (1... b6 2. Nb5 Kd5 3. Kd7 Kc5 4. Qa4 Kd5 5. Qd4#) 2. Nd1 b4 3. Ne3 b3 4. Qf5+  
Kd6 5. Qd5#  
**(3515)** 1. Kf3 Kd4 2. Rb5 Kc3 3. Bc1 Kd4 4. Bb2#  
**(3516)** 1. Bg7 Nxd2+ 2. Kc2 Qb2+ (2... Qxg7 3. Ra8+ Qa7 4. Rxa7#) (2... Nc4 3. Ra8+ Na3+ 4.  
Rxa3#) 3. Bxb2+ Ka2 4. Ra8#  
**(3517)** 1. Kc1 f4 2. Nd6 f3 3. Nf5 f2 4. Ne3 f1=Q+ 5. Nxf1 d4 6. Nd2 d3 7. Nb3#  
**(3518)** 1. B6g4 Kf4 2. Bef3 Kg3 3. Be3 Kh2 4. Be5#  
**(3519)** 1. Kg5 Nc6 2. Qc7 Ne7 3. Qb7 Kd8 4. Kf6 Nc6 5. Ke6 Nd4+ 6. Ke5 Ke8 7. Kxd4 Kf8 8. Ke5  
Kg8 9. Kf6 Kh8 10. Qg7#  
**(3520)** 1. Qc7 Kf7 2. Qd7 Kf6 3. Qd6+ Kf7 4. Kg5 Nc8 5. Qc6 Ke7 6. Qxc8 Kd6 7. Qc4 Ke5 8. Kg6  
Kd6 9. Kf6 Kd7 10. Qc5 Kd8 11. Ke6 Ke8 12. Qe7# (12. Qc8#)  
**(3521)** 1. Qe6 Q2g3 2. Qa6+ Kg1 3. Qd1+ Kg2 4. Qxf3+ Kxf3 5. Qd3+ Kg2 6. Qg3+ Kh1 7. Qb1#  
({aeoae} 7. Qd1#) (7. Qf1#) (7. Qh7#)

- (3522) 1. Kd5 Nf7 2. Qe6+ Kf8 3. Qd7 Kg8 4. Ke6 Ng5+ 5. Kf5 Nh7 6. Qa7 Nf8 7. Kg5 Ne6+ 8. Kh6
- (3523) 1. Qc8 Kxa5 (1... Ka7 2. c4 b6 3. Bb4 b5 4. Bc5#) 2. Qxb7 Ka4 3. Qb6 Ka3 4. Qb3#
- (3524) 1. Rb2 Rb1 (1... Rxh3+ 2. Bxh3 Kg8 3. Rf2 Kh8 4. Rf8#) 2. Nc2 Rxb2 (2... Rg1 3. Rb8+ Rg8 4. Rxc8#) 3. Nf4 Rxc2 4. Ng6#
- (3525) {b}g7-h8} 1. Na6+ Kd5 2. Nb4+ Kc5 3. Nd3+ Kd5 4. Be6+ Kxe6 5. Nxf4+ Ke7 6. Kc6 Kd8 7. Bf6#
- (3526) {b} a3-a4} 1. Na5 Ka4 2. Nb3 a5 (2... Ka3 3. Nc5 a5 4. Rb3#) 3. Nc5+ Ka3 4. Rb3#
- (3527) 1. Kh2 Kh7 2. Kh3 Kh6 3. Kh4 Kh7 4. Kh5 Kh8 5. Kg6 Kg8 6. Rf2 Kh8 7. Rf8#
- (3528) 1. Qb6 Ka2 2. Qf2+ Ka3 3. Qd4 Bc4 4. Qb2#
- (3529) \*
- (3530) 1. Ng3 Ka2 2. Ne2 Ka1 3. Nc1 d5 4. Ne2 Ka2 5. Nxc3+ Ka1 6. Ne2 Ka2 7. Nd4 Ka1 8. Nc6 Ka2 9. Nb4+ Ka1 10. Kc1 d4 11. Nc2+ Ka2 12. Nxd4 Ka1 13. Kc2 Ka2 14. Ne2 Ka1 15. Nc1 a2 16. Nb3#
- (3531) 1. Rg5 c5 (1... f3 2. Rga5 Kb2 3. Kc4 f2 4. R5a2#) (1... Kb4 2. Rb1+ Ka4 3. Kc4 f3 4. Ra1#) 2. Rxc5 Kb2 3. Rcc1 f3 4. Rcb1#
- (3532) 1. Ng4 f2 2. Nh2 f3 3. Kc2 f1=Q 4. Nxf1 f2 5. Nd2 f1=Q 6. Nb3#
- (3533) 1. Kc1 Ka1 2. Bd1 Ka2 3. Nc2 Kb3 4. Nb4#
- (3534) 1. Rc4 Qc2 2. Bf3+ Qg2+ 3. Kg4 Qxf3+ (3... Kg1 4. Rxc2+ Kf1 5. Rc1#) 4. Kxf3 Kh2 5. Rh4#
- (3535) 1. Rh2 e5 2. Kb5 e4 3. Kc4 e3 4. Kd3 e2 5. Kxe2 Rg2+ 6. Rxc2 h5 7. Rg8#
- (3536) 1. Kh6 Rf8 (1... Ra7 2. Qf8 Rf7 3. Qg7+ Rxc7 4. fxc7#) 2. Qe7 Rf7 3. Qe5 Rf8 (3... Rxf6+ 4. Qxf6#) 4. f7#
- (3537) 1. Rf2 Rd2 2. Rf3+ Kh4 3. Rf8 Rd5 4. Rh8+ Rh5 5. Rhg8 Rd5 6. R1g2 Rd1+ 7. Kh2 Rd5 8. R2g4+ Kh5 9. Rg3 Rd2+ 10. Kh3 Rd6 11. R8g4 Rd4 12. Rxd4 Ne2 13. Rh4#
- (3538) 1. Kb6 Bb3 2. Re2 Bf7 3. Rh2 Bh5 (3... Ng6 4. Rd2 Bd5 5. Rxd5 Ne7 6. Rd8+ Nc8+ 7. Rxc8#) 4. Rd2 Nf7 5. Kc7 Bd1 6. Rxd1 Nd6 7. Ra1#
- (3539) 1. Nc3 a5 2. Kc2 a4 3. Nb5 a5 4. Nd4 Ka2 5. Nc6 Ka1 6. Nxa5 Ka2 7. Nc6 Ka1 8. Nb4 a2 9. Kc1 a3 10. Nc2#
- (3540) 1. Bc3 Kc4 2. Ka6 Kd5 3. Nb6+ Kd6 4. Bf6 Kc7 5. Be7 Kb8 6. Bd6#
- (3541) 1. Ne3 a1=Q (1... Kd2 2. Nb3+ Kd3 3. g3 a1=Q 4. Bxa1 Ke4 5. Nc5#) (1... Ke4 2. g3 a1=Q 3. Bxa1 Kd3 4. Nb3 Ke4 5. Nc5#) 2. Bxa1 Kd2 3. Nb3+ Kd3 4. g3 Ke4 5. Nc5#
- (3542) 1. Nf1 Kh4 2. Ng3 f6 3. Kf4 f5 4. Nxf5+ Kh5 5. Ne7 Kh4 6. Kf5 Kh5 7. Nd5 Kh4 8. Nf4 h5 9. Ng6#
- (3543) 1. Ne6+ Kc4 (1... Ke4 2. Rg3 Kf5 3. f3 Kf6 4. Rg7 Kf5 5. Ke7 Ke5 6. Rg5#) 2. Nc5 Kd4 3. f4 Kc4 4. Kc6 Kd4 5. Kb5 Kd5 6. Rd3#
- (3544) 1. Nf5 Kc6 (1... Kc4 2. Ne3+ Kb3 3. Qc2+ Ka3 4. Nc4#) 2. Ka6 Kc5 3. Qd4+ Kc6 4. Ne7#
- (3545) {b}c5-c7} 1. Qb1 Nc2 (1... Nb5 2. Qxb5+ Ka3 3. Qb1 Nc2 (3... Ka4 4. Qxa1# (4. Qa2#)) 4. Qb3#) 2. Qb3+ Ka5 3. Kxc5 Na3 (3... Nc6 4. Qb5#) 4. Qxa3#
- (3546) 1. Be4 Ka7 2. Bc6 Ka6 3. Bb5+ Kb7 4. Kd6 Kc8 5. Ba6+ Kd8 6. Bb7 Ke8 7. Ke6 Kd8 8. Bb6+ Ke8 9. Bc6+ Kf8 10. Bg1 Kg7 11. Be8 Kf8 12. Bf7 Kg7 13. Ke7 Kh7 14. Kf6 Kh6 15. Be8
- (3547) 1. R1d2 Ka3 (1... b3 2. R6d4+ Ka3 3. Kb5) 2. Kb5 b3 3. R6d4 b2 (3... bxa2 4. R4d3#) 4. Ra4#
- (3548) 1. Kxe2 Kd4 2. Nd3 d6 3. Qg8 Kc3 (3... Ke4 4. Qe6+ Kd4 5. Kd2 d5 6. Qg4#) 4. Qg4 Kc2 5. Qb4 d5 6. Qb2#
- (3549) 1. Rdb5 Bg8 (1... Bg6 2. R8b6+ Ka7 3. Rxc6 Ka8 4. Ra6#) (1... Ka7 2. R5b7+ Ka6 3. Rxh7 Ka5 4. Ra7#) 2. Rb1 Ka7 3. Rxc8 Ka6 4. Ra8#
- (3550) 1. Kb2 b4 2. Ba2 b3 3. Kxb3 Kg8 4. Kc4 Kh8 5. Kd5 Kg8 6. Ke6 Kh8 7. Nf6 gxf6 8. Kf7 f5 9. Bb1 f4 10. g7#
- (3551) 1. Be4 Nc3 (1... Rh4 2. Re2+ Rxe4 3. Rxe4 Kh2 4. Kf2 Kh3 5. Rxa4 c4 6. Rxc4 Kh2 7. Rh4#) 2. Bf3 Rh3 3. Rf2+ Rxf3 4. Rxf3 Kh2 5. Rxc3 c4 6. Kf2 Kh1 7. Rh3#
- (3552) 1. Qd3 b2 (1... d4 2. Ng3 Kf2 3. Ne4+ Kg2 4. Qg3+ Kf1 5. Qf2#) 2. Qe3+ Kd1 3. Nf2+ Kc2 4. Qd3+ Kc1 5. Qd1#
- (3553) 1. h7 Kf7 2. h8=R Kg7 3. e8=R Kf7 4. Re7#

(3554) 1. h8=Q+ Qxh8 2. f8=Q+ Qxf8+ 3. Nf6+ Kg7 4. Rh7#

(3555) 1. f7 (1. Kc5 Kxc7 2. f7 Kd8 3. Kd6 Kc8 4. f8=Q#) 1... Kxc7 2. Kc5 Kb8 3. Kb6 Kc8 4. f8=Q#

(3556) 1. g6+ Kh5 (1... Kh3 2. g7 Kh2 3. g8=Q Kh1 4. Qg2#) 2. g7 Kh6 (2... Kg6 3. g8=N Kf5 (3... Kh7 4. Nf8#) 4. Ne7#) 3. g8=Q Kh5 4. Qh7# (4. Qg5#)

(3557) 1. Nf5 Bd3+ 2. Kf2 e3+ 3. Nxe3 e4 4. Nf5 e3+ 5. Nxe3 Bf1 (5... Be4 6. Nf1 Bf5 7. Ng3#) 6. Nf5 Bg2 7. Ng3#

(3558) 1. Kg8 g6 (1... g5 2. Kf7 g4 3. Qe6+ Kf4 4. Kf6 Kg3 5. Qe2 Kf4 6. Qe5#) 2. Kf7 g5 3. Nf1 h2 4. Qd4 g4 5. Ng3+ Kg5 6. Qf6#

(3559) 1. Nfe3 h4 2. Qe5 Qxg2+ 3. Nxc2 Kg1 4. Qe1#

(3560) 1. Rg6 b5 (1... b6 2. Rg7 b5 3. Nd5+ Kf5 4. g4+ Ke6 5. Kc5 Ke5 6. Re7#) 2. Nc6 Kf5 3. Ne5 Kf4 4. Nf3 Kf5 5. Nh4+ Kf4 6. g3#

(3561) 1. Ke3 b5 2. Kd2 b4 3. Nc1 Kb2 4. a4 bxa3 5. Ba2 Ka1 6. Nd3 Kxa2 7. Kc2 Ka1 8. Nc1 a2 9. Nb3#

(3562) 1. Qd5 Ke1 2. Qd3 e2 3. Qd5 Kf1 4. Qh1#

(3563) 1. Qe3 b3 2. Qc3 b4 3. Qc5 b2 4. Kxb2 b3 5. Kc3 b2 6. Qb4#

(3564) 1. Kc7 Ka7 2. Kc6+ Ka6 (2... Kb8 3. Kb6 Kc8 4. Re8#) 3. Kc5 Kxa5 4. Ra7# { oaeaa W.Speckmann"Stella Polaris" ?}

(3565) 1. Nb1 axb1=Q+ 2. Rxb1+ Ka2 3. Rb3 Ka1 4. Ra3#

(3566) 1. Bc8 Kf3 (1... Ke5 2. Kc7 Ke4 3. Qe3+ Kxd5 4. Be6#) (1... Kd3 2. Bf5+ Kd2 3. Qe3+ Kd1 4. Nc3#) 2. Qc2 Kg3 3. Qe2 Kh4 4. Qg4#

(3567) 1. Qa4+ Kb1 2. Qe4+ Ka1 (2... Qd3+ 3. Qxd3+ Ka1 4. Qa6+ Kb1 5. Qf1#) 3. Qa8+ Kb1 4. Qh1+ Qd1+ 5. Qxd1#

(3568) 1. Na6 Ka1 2. Nc5+ Kb1 3. Na4 Ka1 4. Nc3#

(3569) {Mat 4, tahem;} 1. Qb7 Kc5 (1... Ke5 2. Qd5+ Kf6 3. Qf7+ Ke5 4. Qf4#) 2. Qc7+ Kb5 (2... Kb4 3. Qb6+ Ka4 4. Bb3#) (2... Kd4 3. Bc4 Ke4 4. Qf4#) 3. Bb3 Kb4 ( 3... Ka6 4. Bc4#) 4. Qb6#

(3570) 1. e7 d1=N+ 2. Kc1 Bf4+ 3. Kxd1 Bb8 4. e8=B Ba7 5. Bc6#

(3571) 1. Qf6 f3 (1... Kc5 2. Ne4+ Kb4 (2... Kd5 3. Bd3 f3 4. Qd6#) 3. Qc3+ Ka4 4. Nc5#) 2. Nf7 f2+ 3. Kxf2 Kc5 4. Qd6#

(3572) 1. Rd2 Kc3 (1... Ka5 2. Bc5 Ka6 3. Rd7 Ka5 4. Ra7#) 2. Be3 Kb4 3. Bb6 Kc3 4. Ba5#

(3573) 1. d8=B Be7 2. Bb6 Bc5 3. Ba7 Bf8 4. Bd4 Be7 5. Bxf6+ Bxf6 6. f8=Q# { a eiieodna daoaiee iioaeieiaia a Eoaeaniee->=22 5.05.1994}

(3574) 1. Qf3 Nb2 (1... Kc4 2. Qxd1 Kb5 3. Qb3+ Ka5 4. Nc7 c4 5. Qb5#) 2. Qe3+ Kc4 3. Qc3+ Kb5 4. Qxc5+ Ka4 5. Qb4#

(3575) 1. Kd2 Kh3 (1... e1=Q+ 2. Kxe1 Kh3 3. Ne2 Kh2 4. Ng1 e3 (4... Kh1 5. Kf1 e3 6. Rh7#) 5. Nf3+ Kh3 6. Rg3#) 2. Kxe2 Kh4 3. Nf5+ Kh5 4. Ke1 e3 5. f4 e2 6. Rg5#

(3576) 1. Bb5 Kxe4 2. Bd3+ Kd4 3. Rh6 Kd5 4. Rd6#

(3577) 1. Rc3 Ka2 (1... a2 2. Rd3 d4 (2... e4 3. Rd1 d4 4. Kc2#) 3. Kc2 dxe3 4. Rd1#) 2. e4 d4 3. Rd3 Ka1 4. Rxa3#

(3578) 1. Bh7 ({iia.daoaiey} 1. Bd3) (1. Kf2) (1. Kf1) 1... c6 2. Rg6 Kf5 (2... Ke4 3. Rg4+ Kd5 4. Bg8#) 3. Kg3 Ke4 4. Rd6#

(3579) 1. c4 Ka4 2. Rb5 Ka3 3. Kb1 Ka4 4. Kc1 Ka3 5. Kc2 Ka4 6. Kc3 Ka3 7. Ra5#

(3580) 1. Kxe3 Kh2 2. Rh5+ Kg1 3. Nc3 Kf1 4. Rf5+ Ke1 5. Rg5 Kf1 6. Ne2 Ke1 7. Ng1 Kf1 8. Nf3 g1=Q+ 9. Rxc1#

(3581) 1. Nd5 Kb7 (1... Kd7 2. Kb5 (2. Ka5) 2... Ke6 3. Rg7 Ke5 4. Re7#) 2. Kb5 Ka7 3. Kc6 Ka6 4. Ra8#

(3582) 1. Nh4 f3 2. Nxf3 h4 3. Ne5 h5 4. Nf7#

(3583) 1. Rf4 Kd5 (1... d5 2. Qg6+ Kd7 3. Rf7+ Ke8 4. Qg8#) 2. Qc7 b4 3. Qc4+ Ke5 4. Qe4#

(3584) 1. Bc7 Kd5 2. Nd4+ Ke4 3. Bg3 g1=Q 4. Re5#

(3585) 1. Kc2 Qc5 2. Qg3 Qxc3+ 3. Qxc3+ Ka2 4. Qb2# (4. Qxa5#)

(3586) {b} c8-b7} 1. Ke6 Kh3 2. Rf2 Kg4 3. Kf6+ Kh4 4. Rf4#

(3587) 1. Be2 f3 (1... fxe3 2. Nf2 exf2 3. Rh1+ f1=Q 4. Rxf1#) 2. Bxf3 Kf1 3. Rg2 Ke1 4. Rg1#

(3588) 1. Kg3 Kh6 2. Kf4 Kh5 3. Rg7 Kh6 4. Rh7#

(3589) 1. a8=B gxh1=Q 2. Bxh1 Ka1 3. Bd5 a2 4. Nb3#

(3590) 1. Na3 Be5 2. Nc2 Bd6 3. Rb5 Bc5 (3... Bc7 4. Rb4#) 4. Ra5#  
(3591) {b}g8-c1} 1. Nh6 Kd6 2. Rf7 Ke6 3. Bd5+ Kd6 4. Nf5#  
(3592) 1. Kc4 Kb6 2. Ba5+ Kxa5 (2... Ka6 3. Kc5 Kxa5 4. Ra7#) 3. Rc6 Ka4 4. Ra6#  
(3593) 1. Nb7 Ke4 2. Bh7+ Ke5 (2... Kd5 3. Qb6 Kc4 (3... Ke5 4. Qd6#) 4. Qc5#) 3. Qf5+ Kd4 4. Qc5#  
(3594) 1. Kg3 Kd1 (1... Kb2 2. Reb8+ Kc1 3. Ra1+ Kd2 4. Rd8+ Ke2 5. Rc1 Ke3 6. Re1#) 2. Rad8+ Kc1 3. Re1+ Kb2 4. Rb8+ Ka2 5. Rc1 Ka3 6. Ra1#  
(3595) 1. Qc3 d5 2. Nf3 d4 3. Qb3 d3 4. Qb5# {eee H.Engel DSB 1984}  
(3596) 1. Qf8+ Kc6 (1... Kd4 2. Qe7 Kc4 3. Qd6 Kc3 4. Qb4#) (1... Kd5 2. Kb5 Ke6 3. Kc6 Ke5 4. Qd6# (4. Qf6#)) 2. Qe7 Kd5 (2... Kb6 3. Be4 Ka6 4. Qb7#) 3. Kb5 Kd4 4. Qc5#  
(3597) 1. Kd1 Kb2 2. Kd2 d4 3. Rxd4 Ka1 4. Kc1 Ka2 5. Ra4#  
(3598) 1. Kc3 Ka2 (1... Kb1 2. Kd2 Ka2 3. Nc1+ Kb1 4. Na3#) 2. Kb4 Kb1 3. Na3+ Ka2 4. Nc1#  
(3599) 1. Qd4 a5 2. Qg1+ Rb1 3. Qg7+ Rb2 4. Qd4 a4 5. Qg1+ Rb1 6. Qg7+ Rb2 7. Qd4 a3 8. Qg1+ Rb1 9. Qg7+ Rb2 10. Qd4 Kb1 11. Qd1#  
(3600) 1. Bg1 Kg4 2. Bh2 Kh4 3. Nf2 d5 4. g3#