

Rozsáhlá sbírka šachových problémů (mnohotažek)

Strmilovská zastavení bohyně Caissy

2. díl

diagramy 201-400

Podivín

Usínaj parky, usínaj ulice
usínaj hvězdy okolo Měsíce
za oknem u stolu v pozdní ty hodiny
na spánek nemá čas podivín jediný

Kostkaté prkénko, figurky mlčí
ticho jak v hrobě, ruka se chvějí
oči jsou červené, čelo je vrásčité
partiiř zmačkaný, kafe je rozlité

Partii prohrál, už je po popravě
už ruku podal, zírám dál hloubavě
a hledám ten důvod proč jen musel prohrát
neví a neví a chce se mu hrozně spát ...

Hyacint

<http://www.strmilov.cz/>

Chess diagrams

201

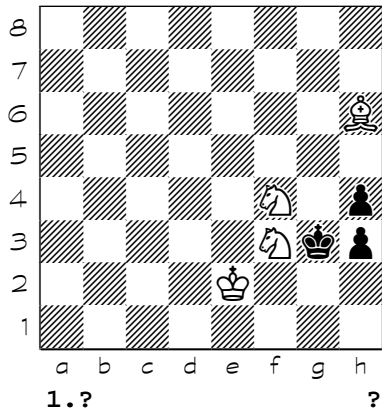

202

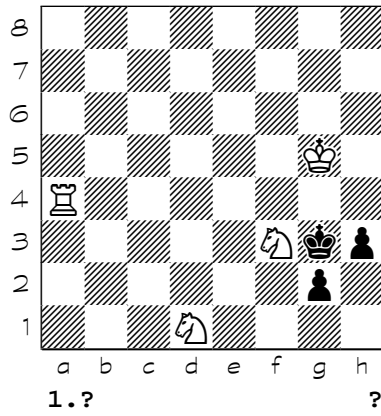

203

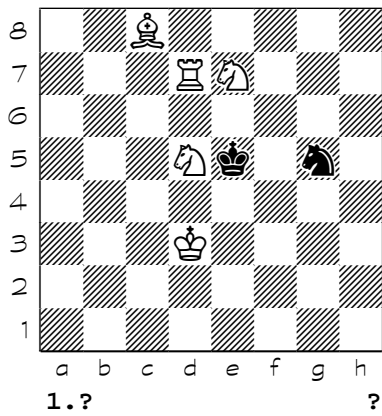

204

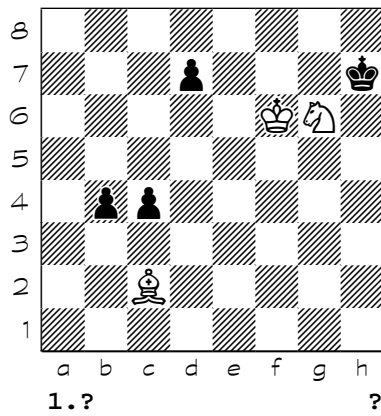

205

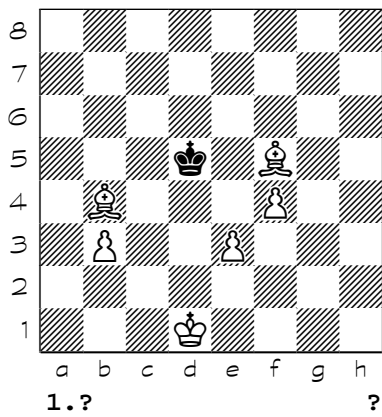

206

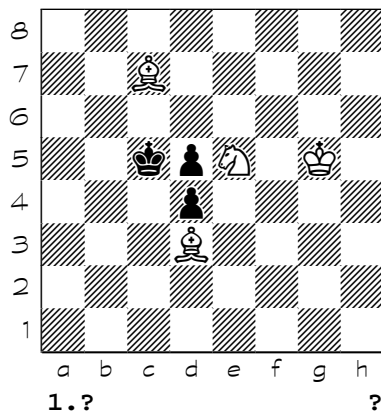

207

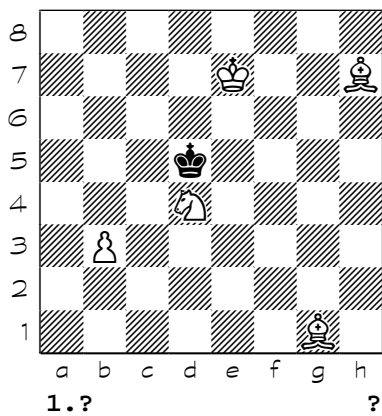

208

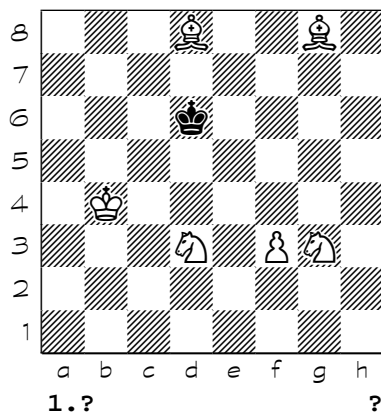

Chess diagrams

209

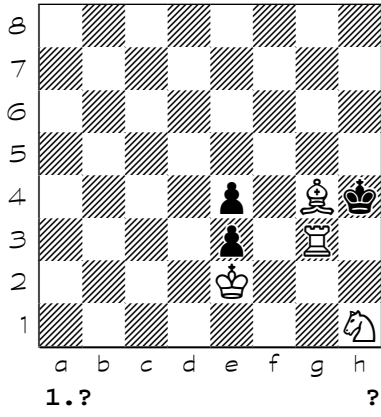

210

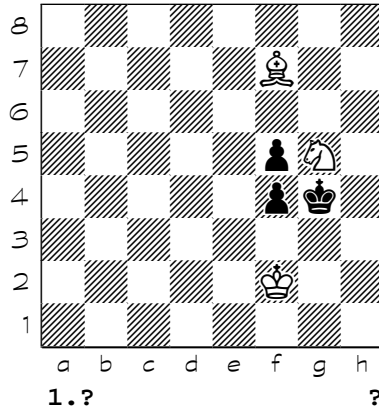

211

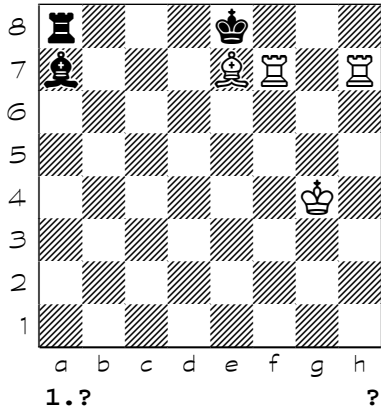

212

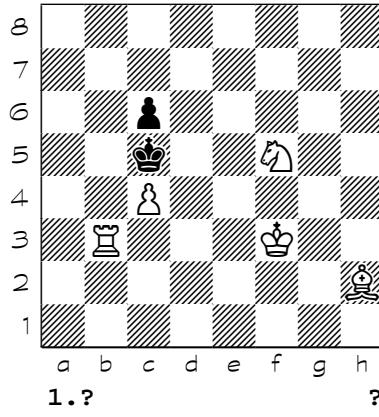

213

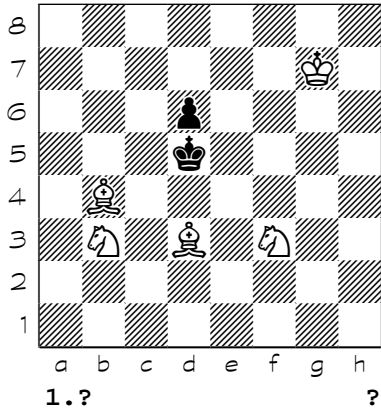

214

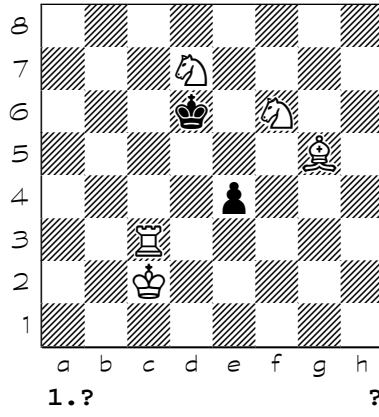

215

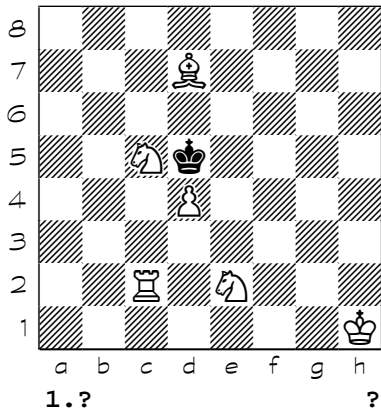

216

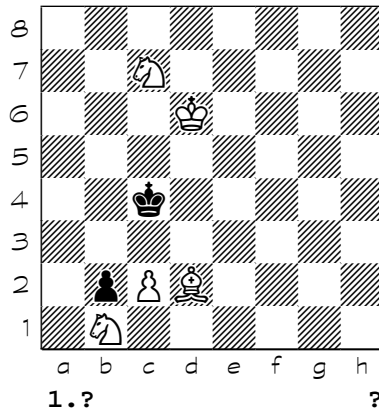

Chess diagrams

217

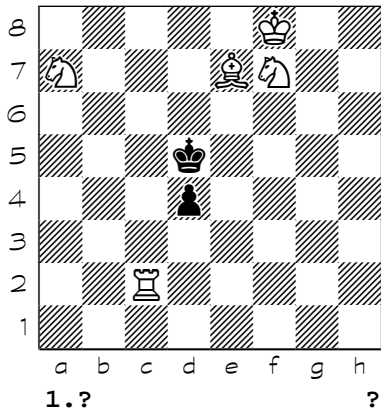

218

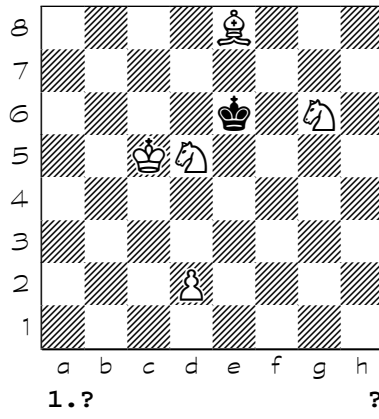

219

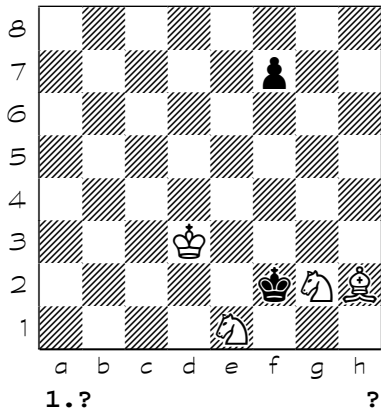

220

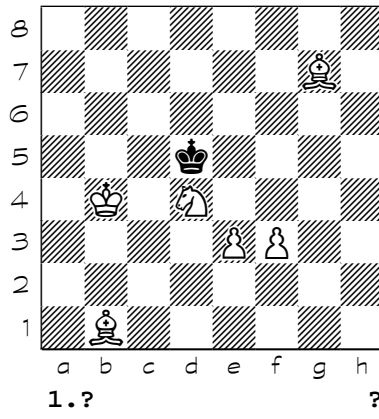

221

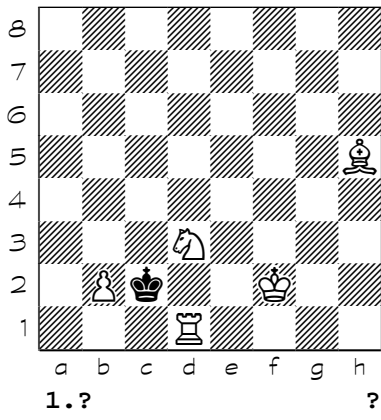

222

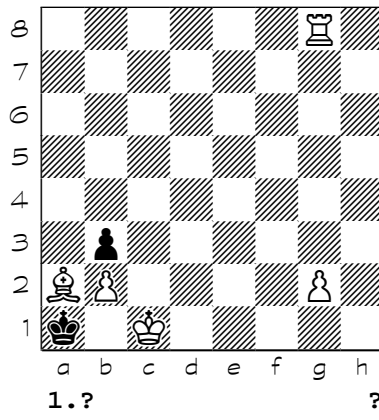

223

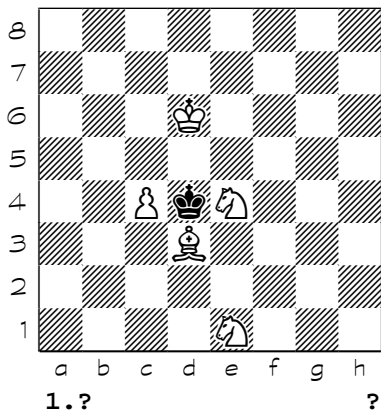

224

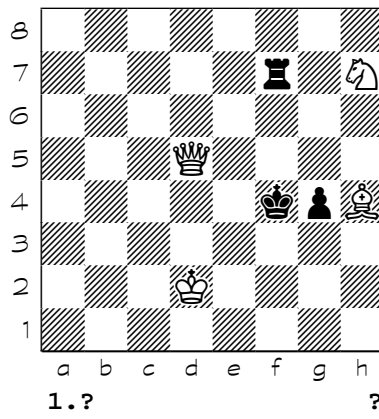

Chess diagrams

225

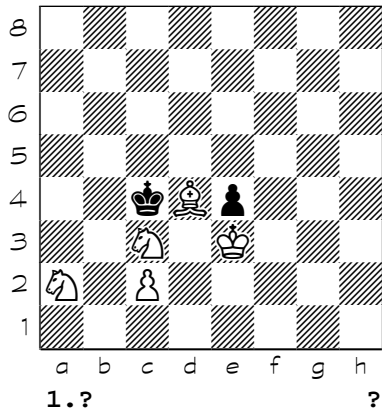

226

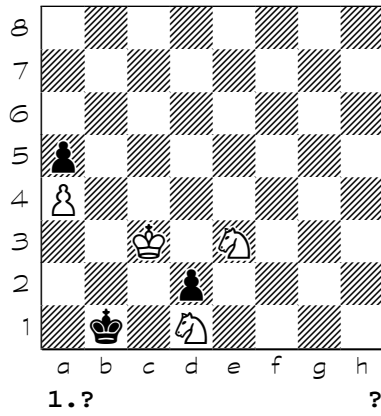

227

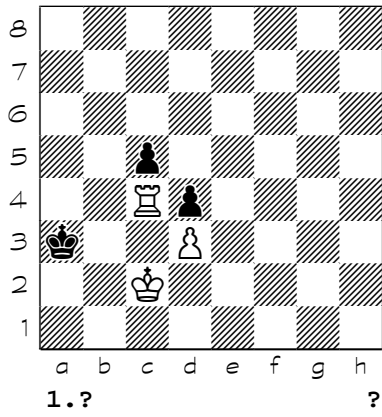

228

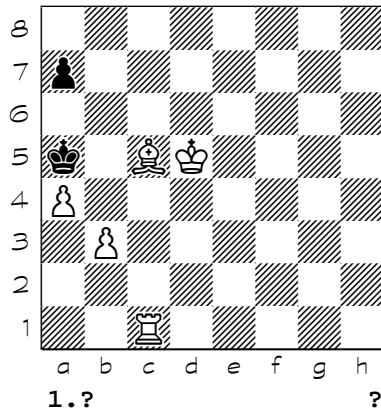

229

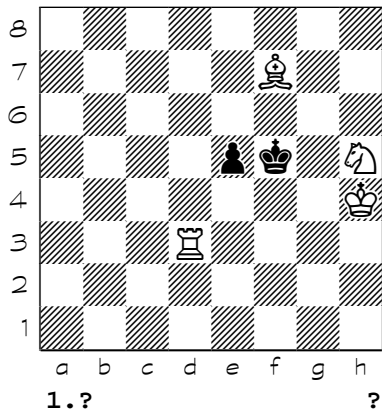

230

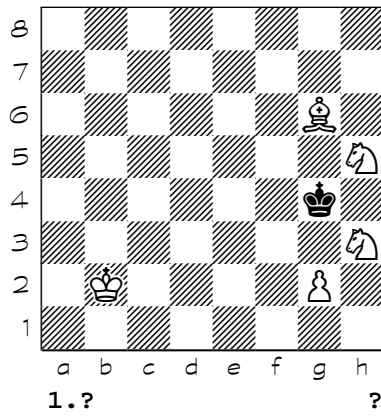

231

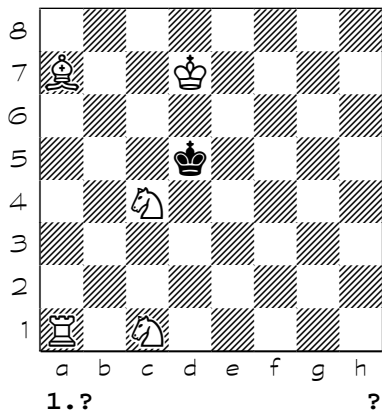

232

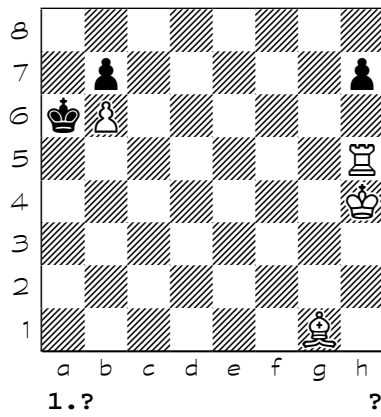

Chess diagrams

233

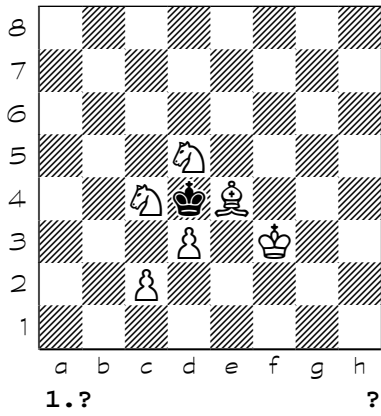

234

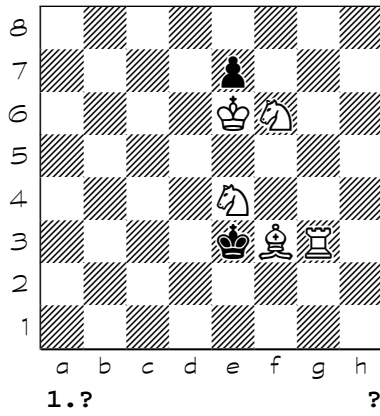

235

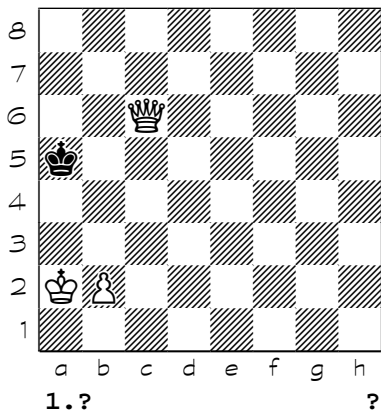

236

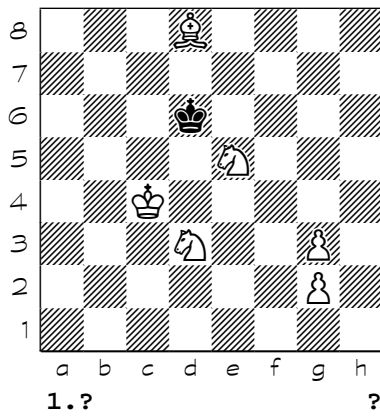

237

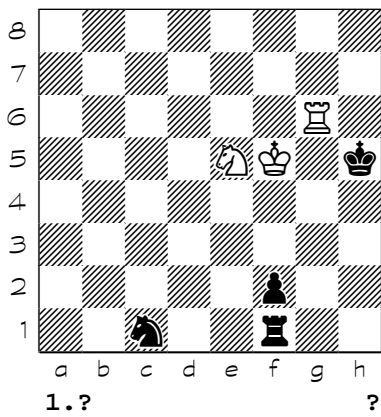

238

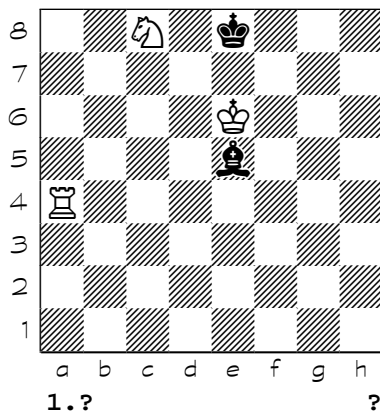

239

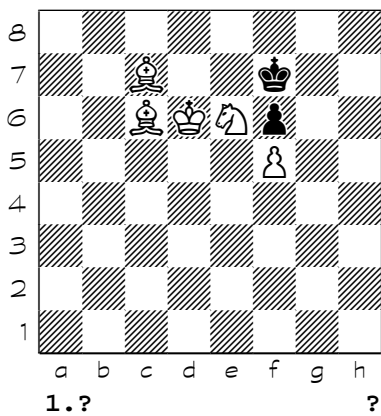

240

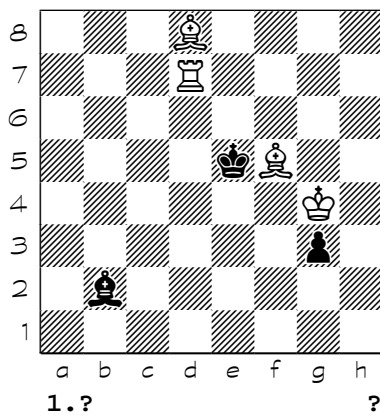

Chess diagrams

241

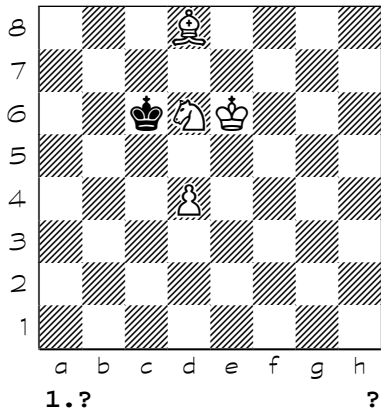

242

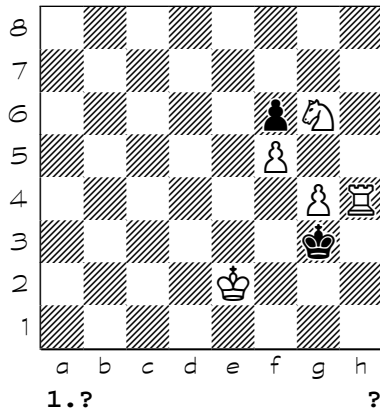

243

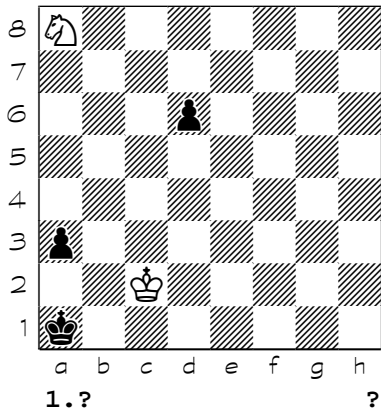

244

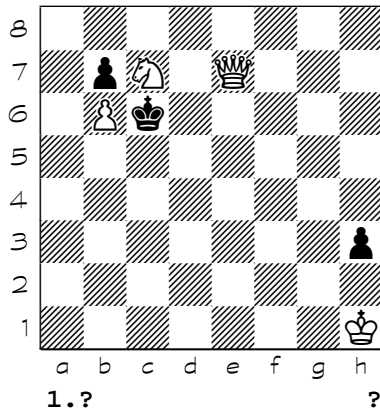

245

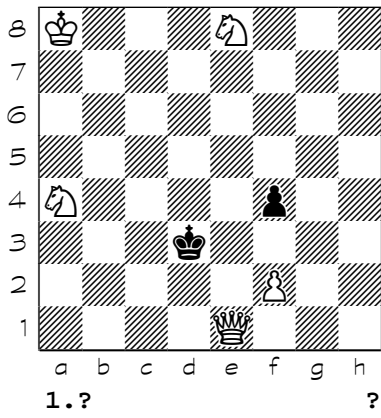

246

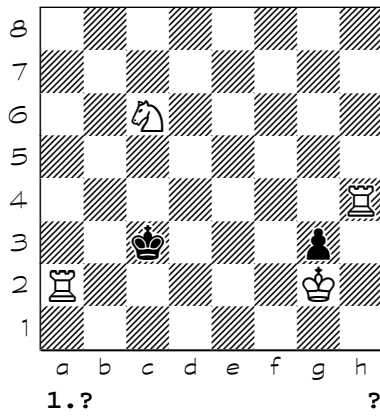

247

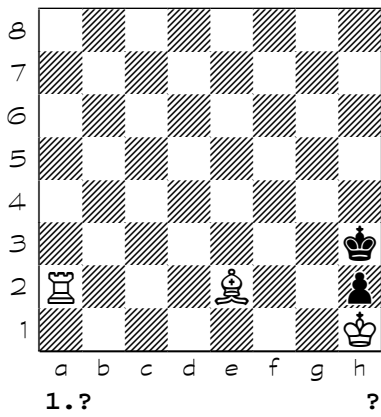

248

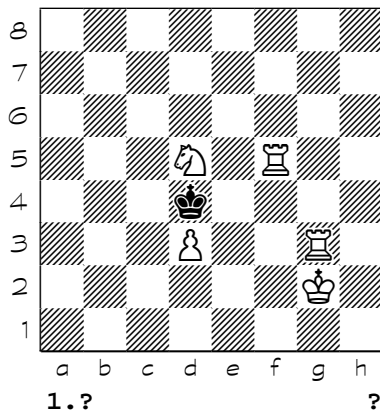

Chess diagrams

249

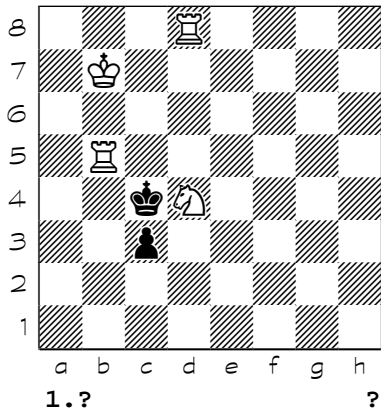

250

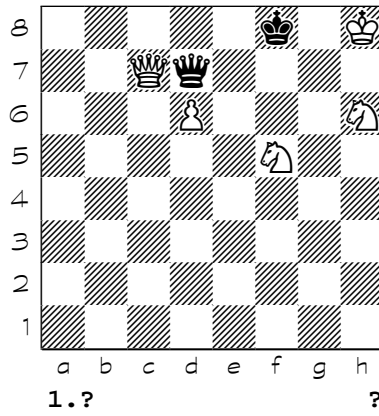

251

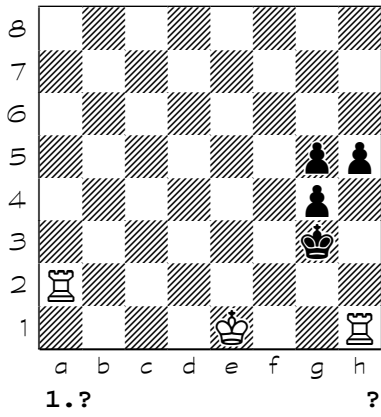

252

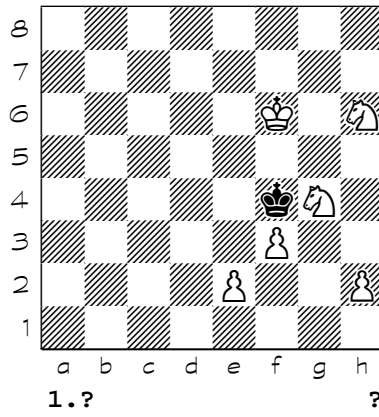

253

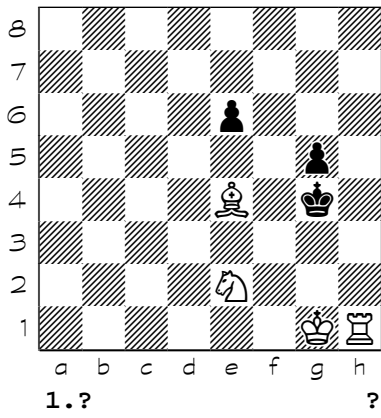

254

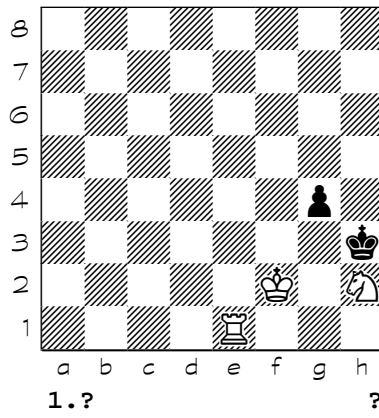

255

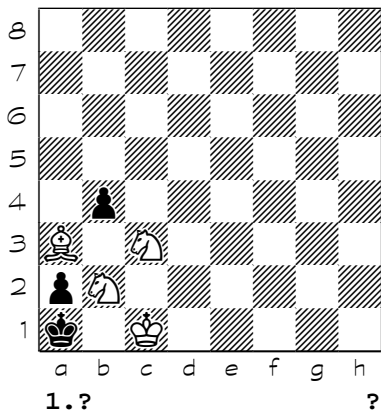

256

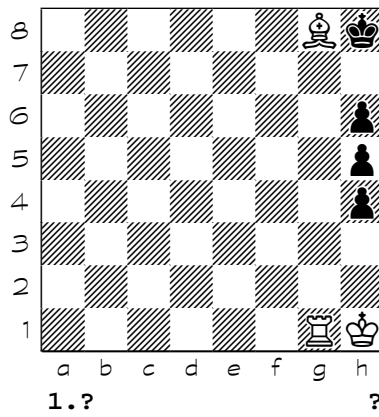

Chess diagrams

257

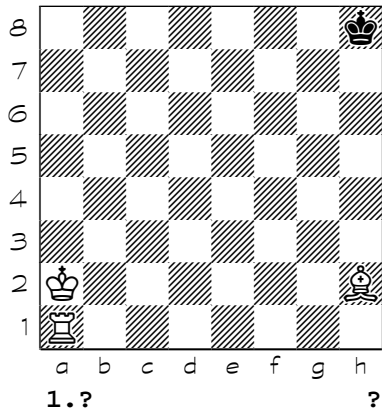

258

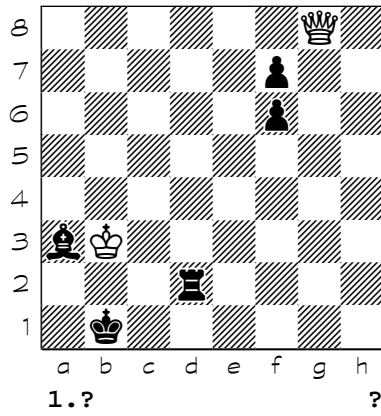

259

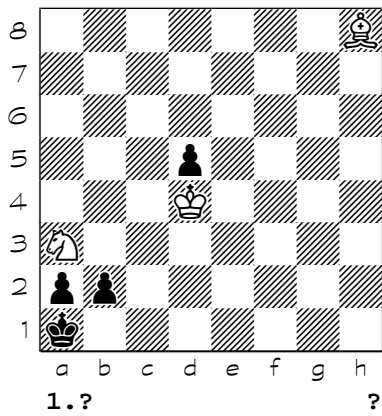

260

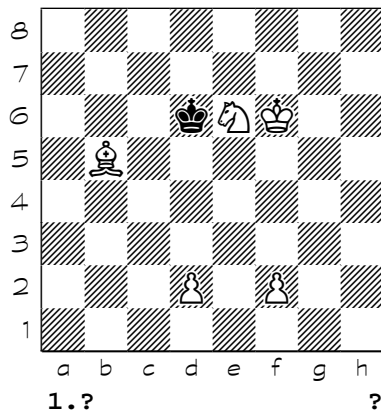

261

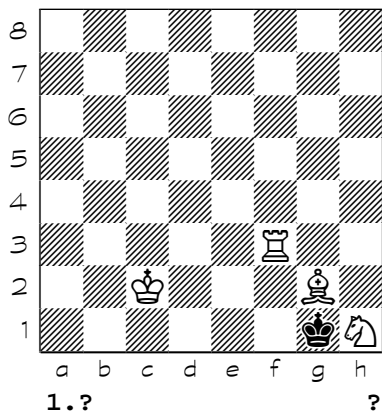

262

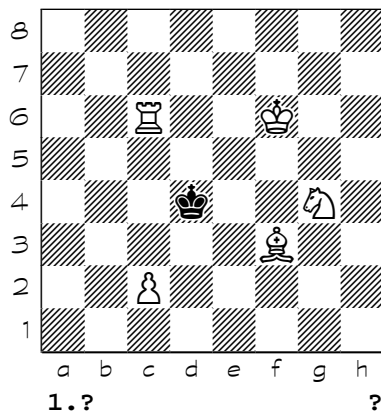

263

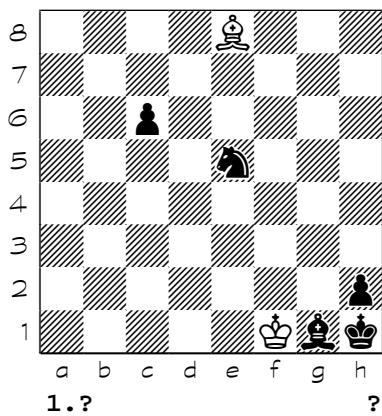

264

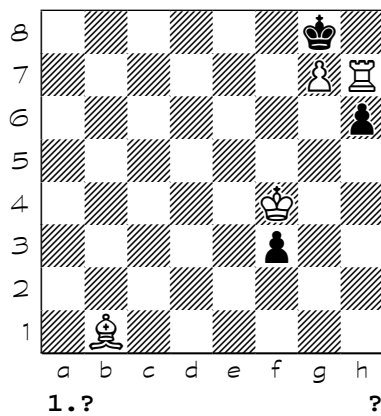

Chess diagrams

265

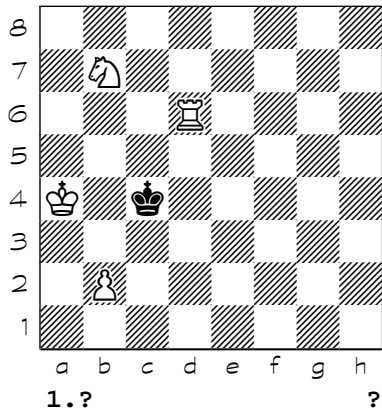

266

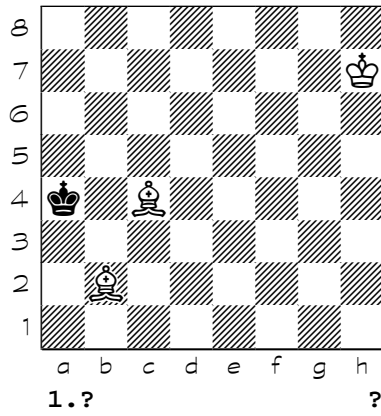

267

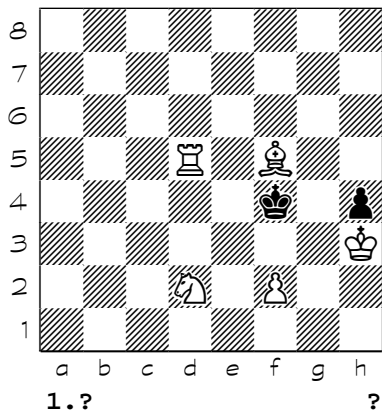

268

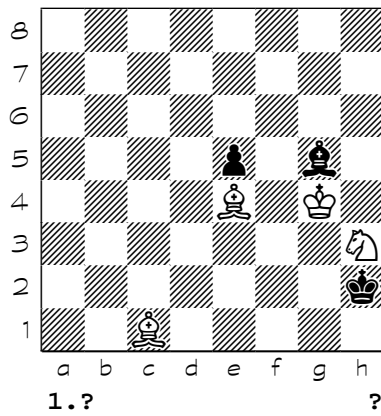

269

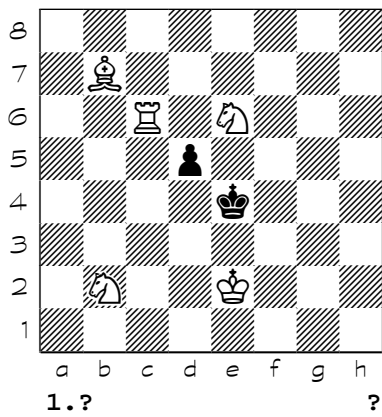

270

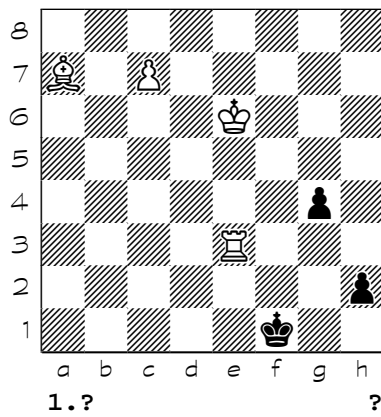

271

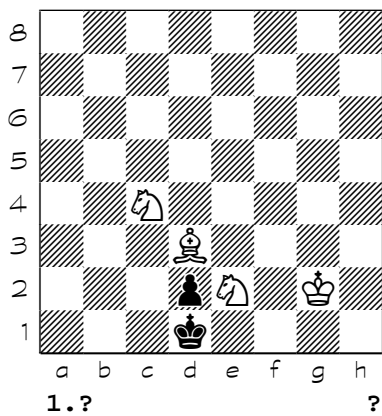

272

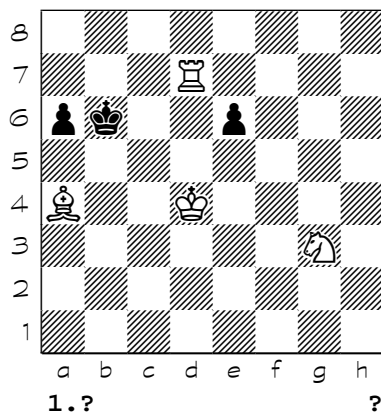

Chess diagrams

273

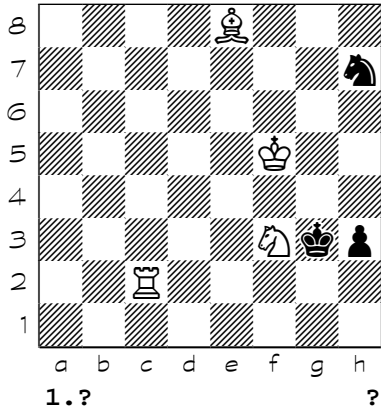

274

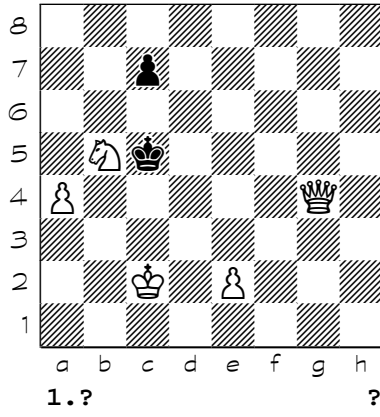

275

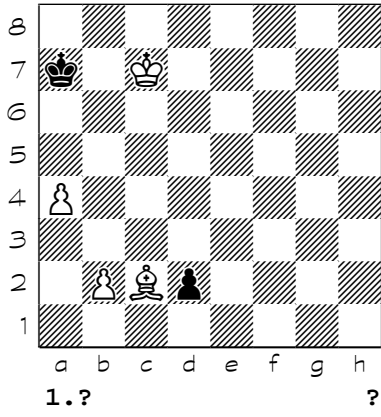

276

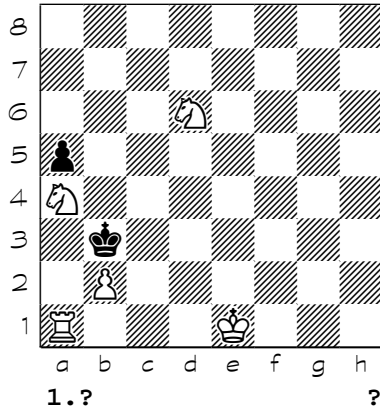

277

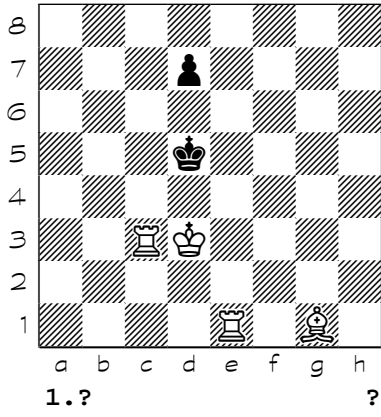

278

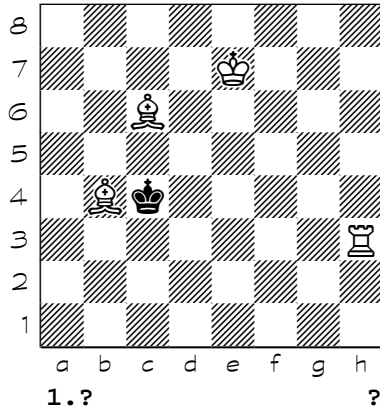

279

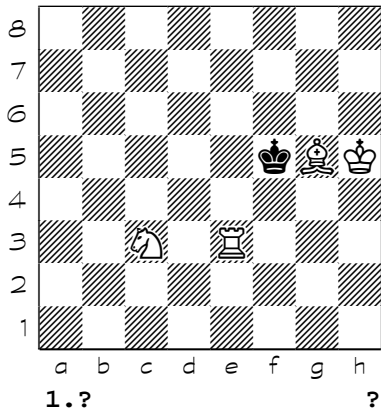

280

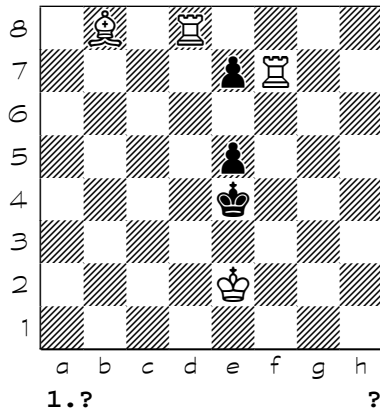

Chess diagrams

281

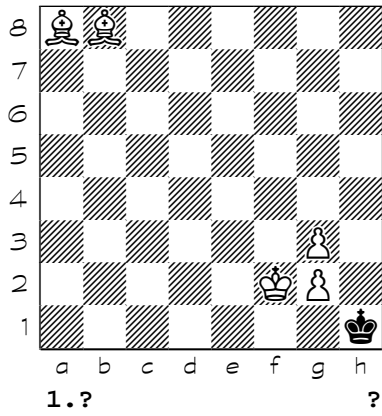

282

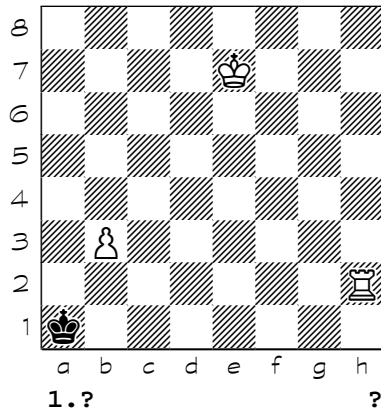

283

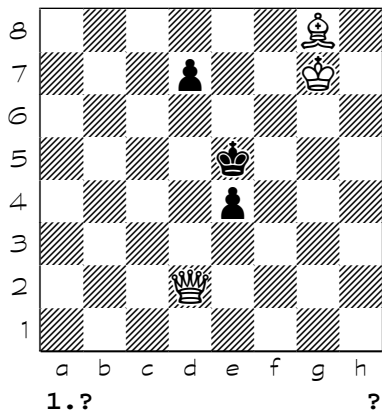

284

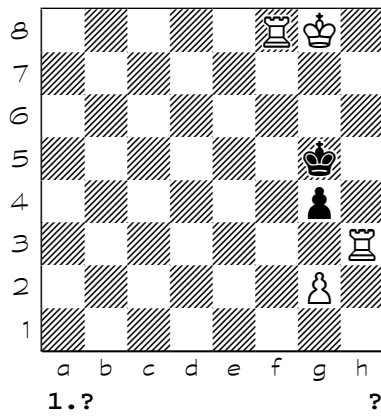

285

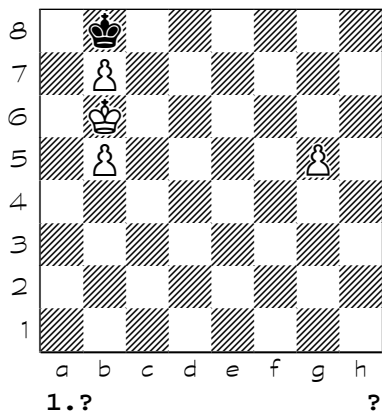

286

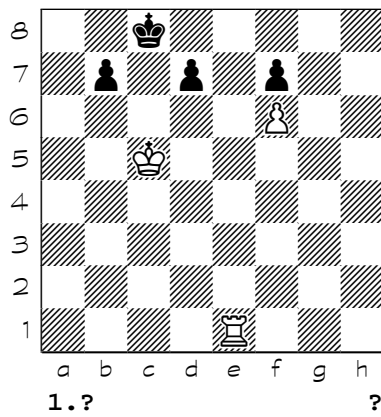

287

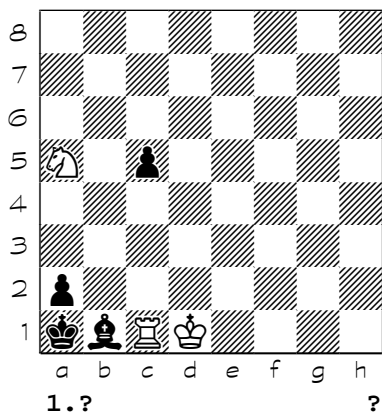

288

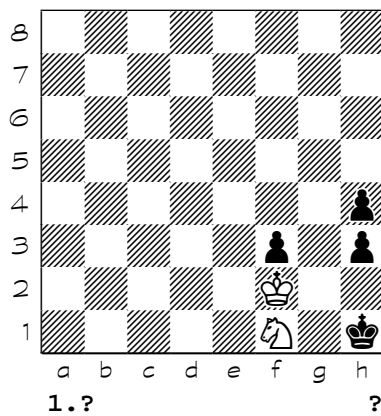

Chess diagrams

289

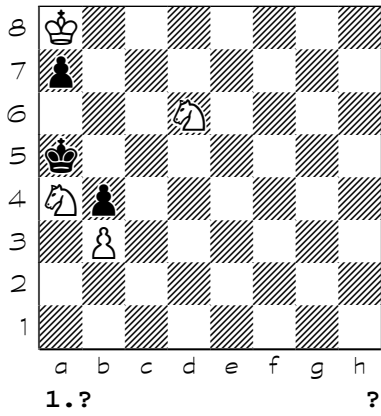

290

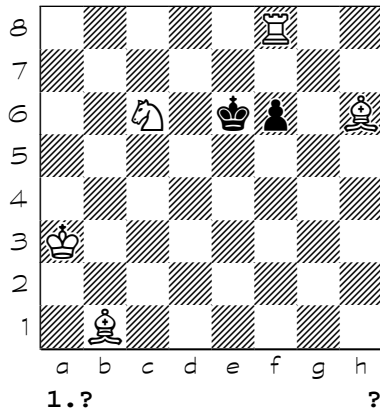

291

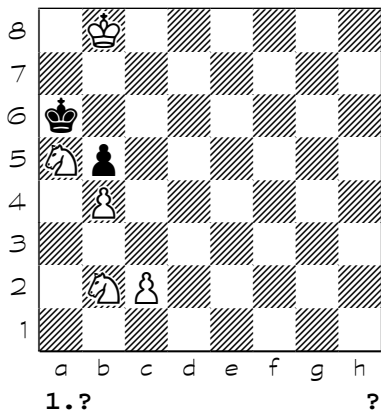

292

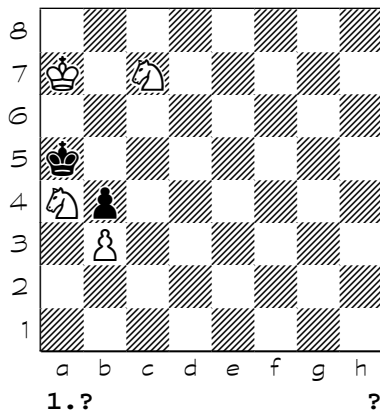

293

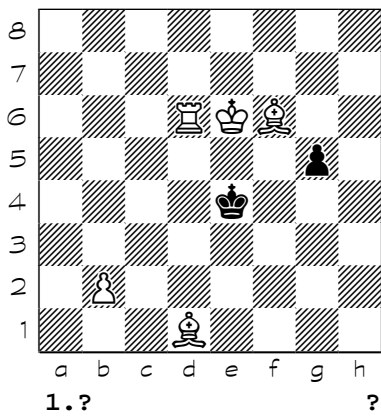

294

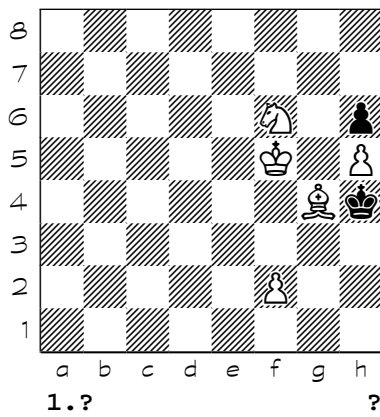

295

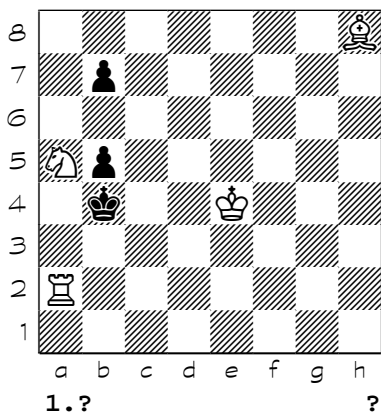

296

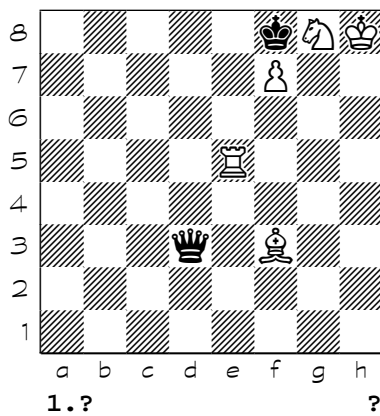

Chess diagrams

297

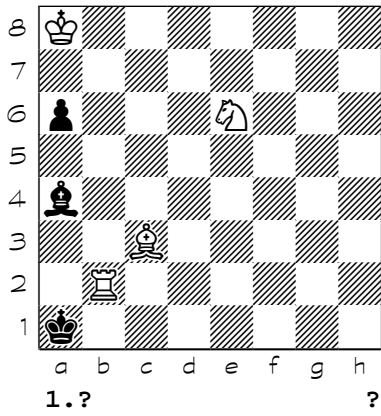

298

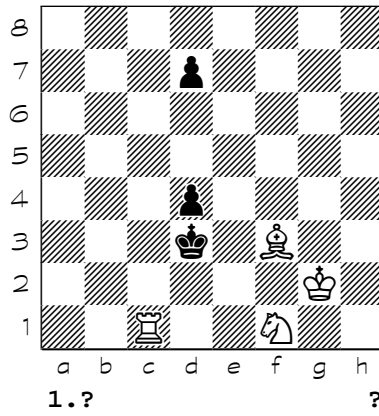

299

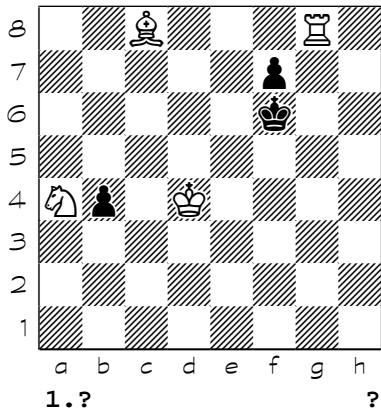

300

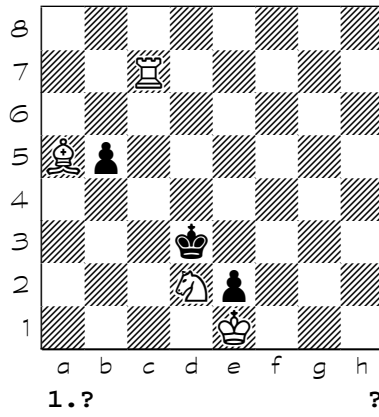

301

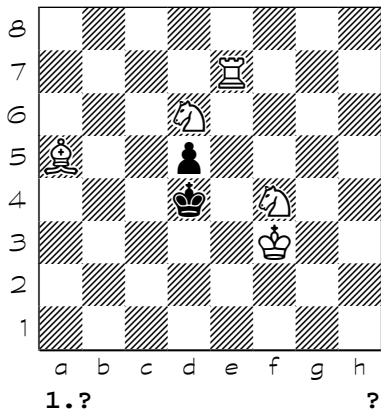

302

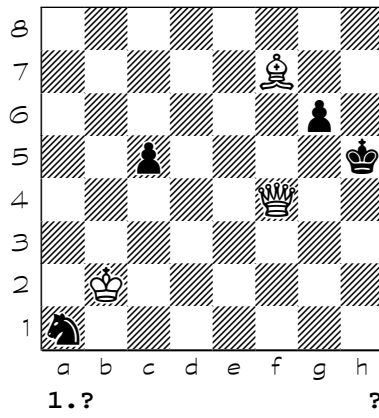

303

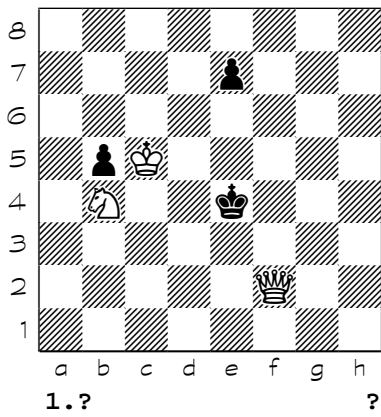

304

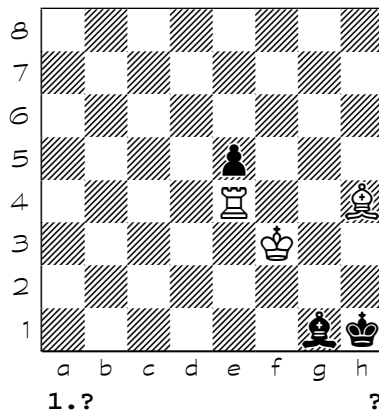

Chess diagrams

305

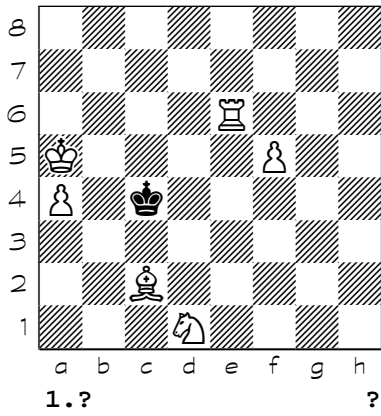

306

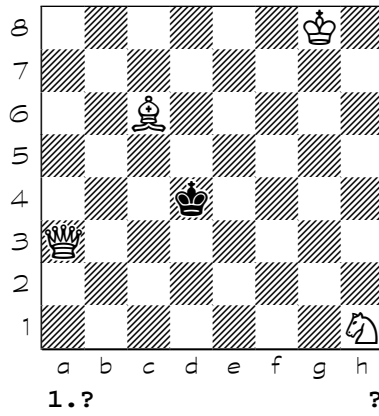

307

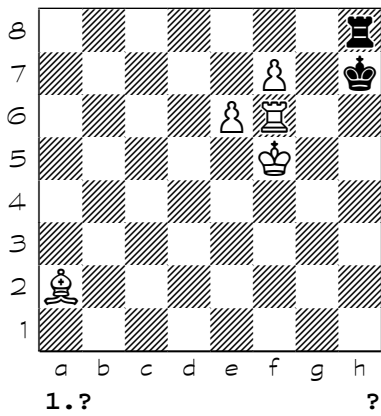

308

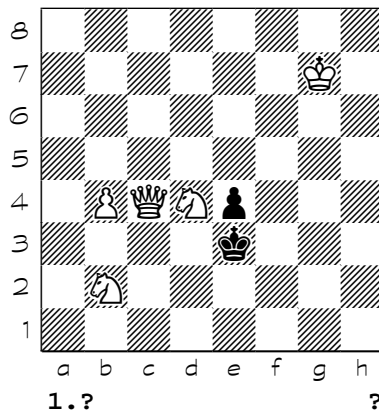

309

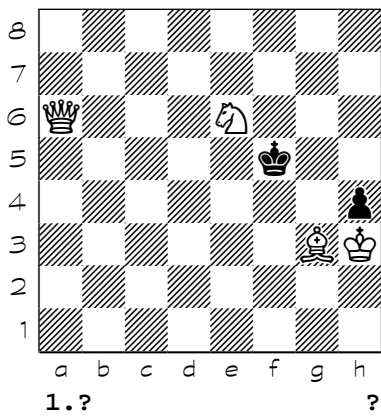

310

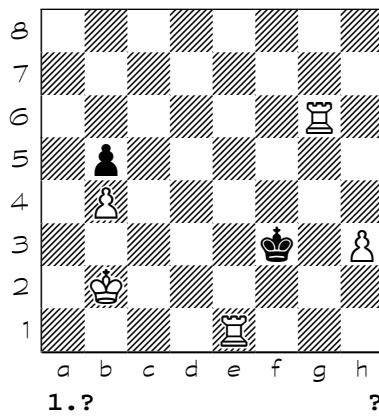

311

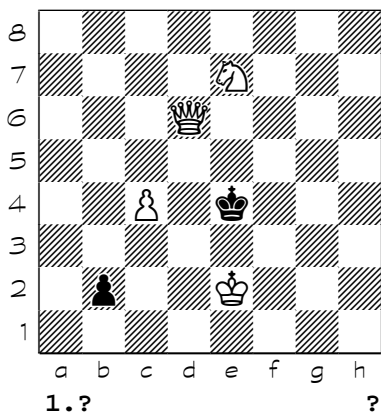

312

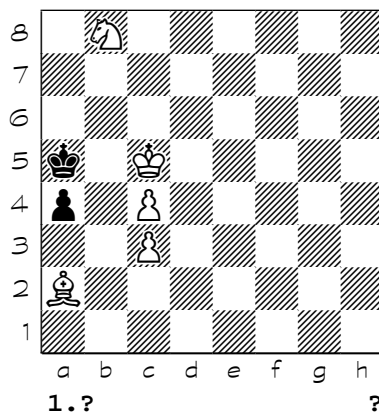

Chess diagrams

313

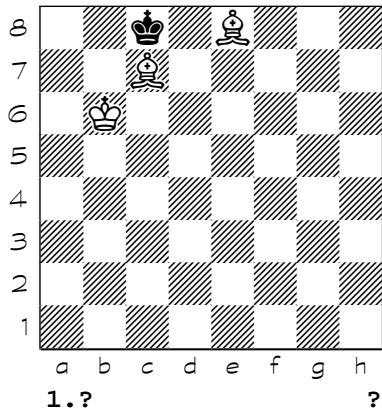

314

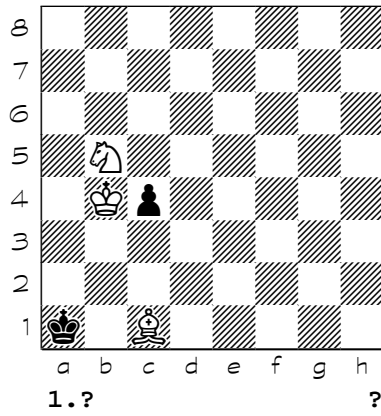

315

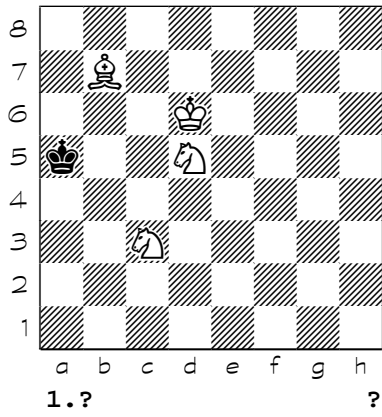

316

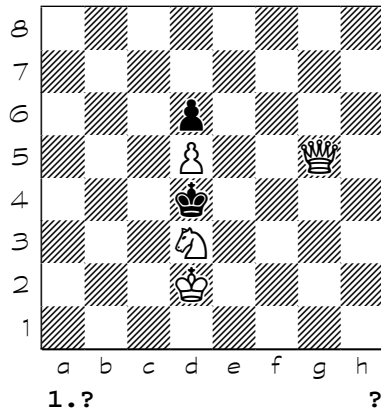

317

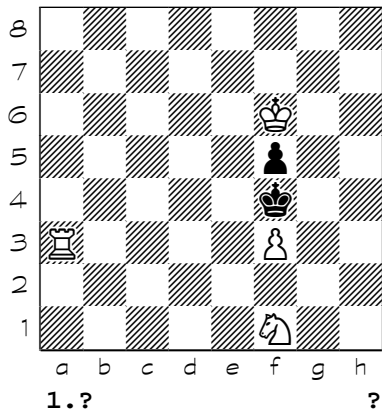

318

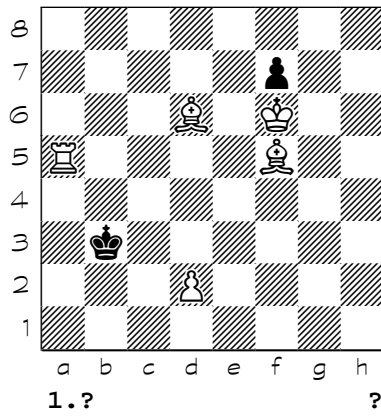

319

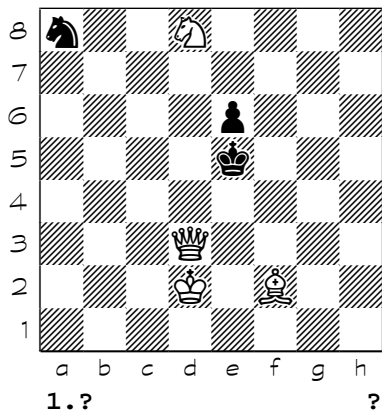

320

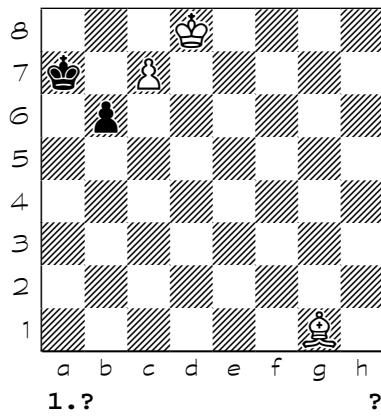

Chess diagrams

321

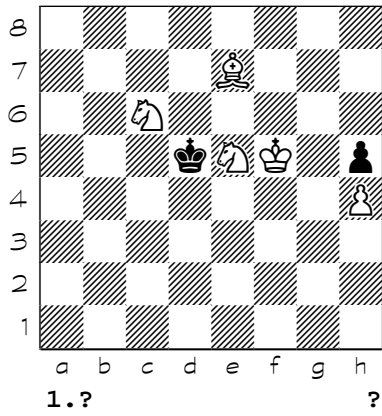

322

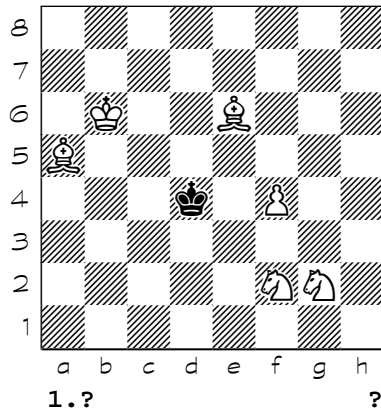

323

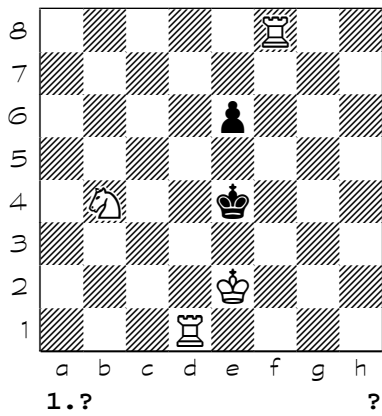

324

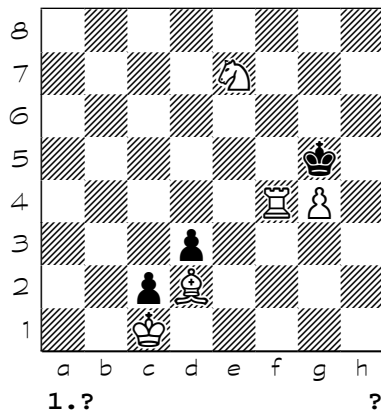

325

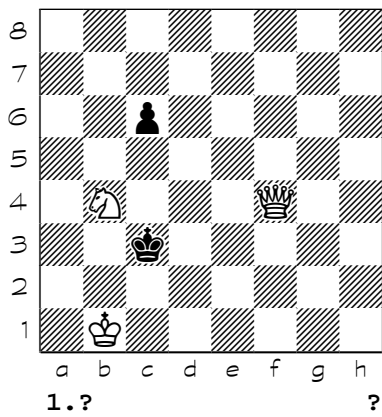

326

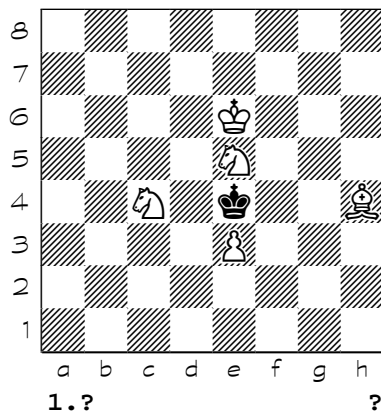

327

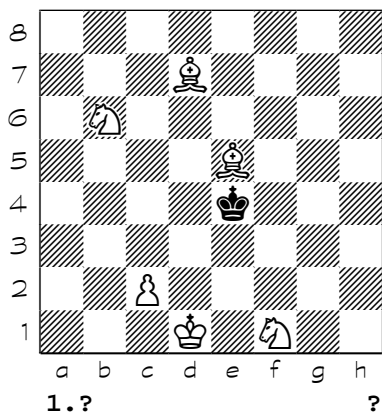

328

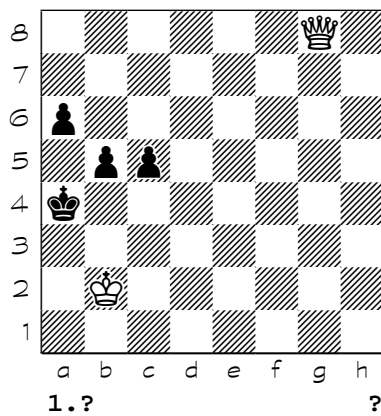

Chess diagrams

329

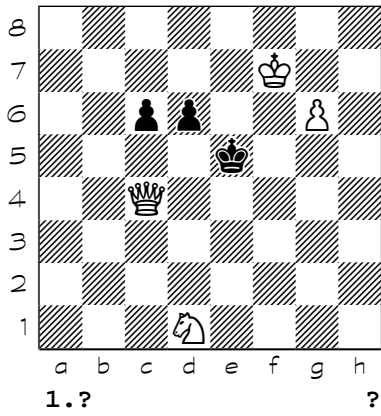

330

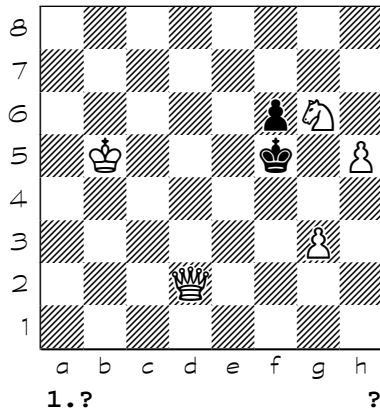

331

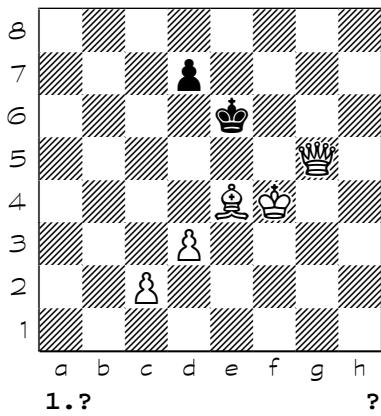

332

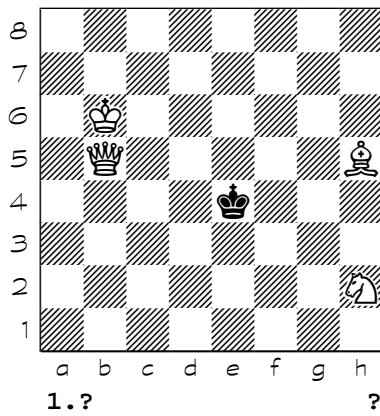

333

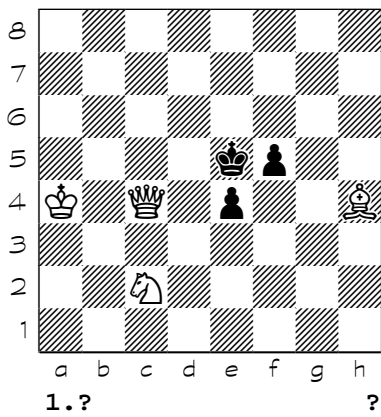

334

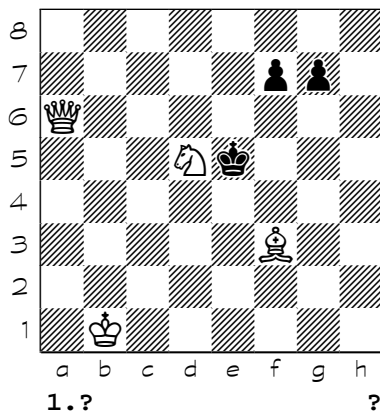

335

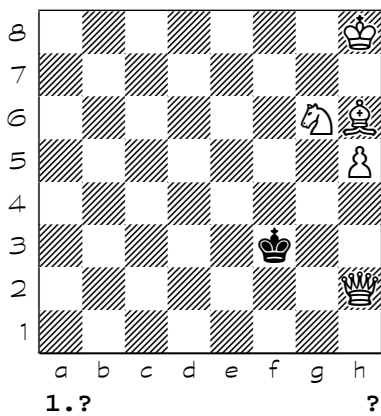

336

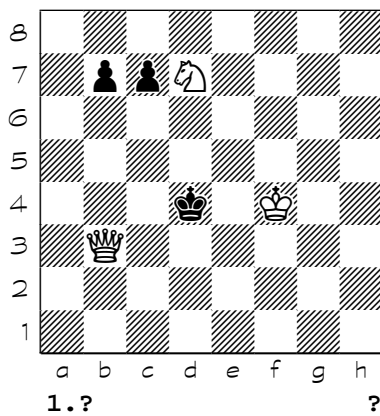

Chess diagrams

337

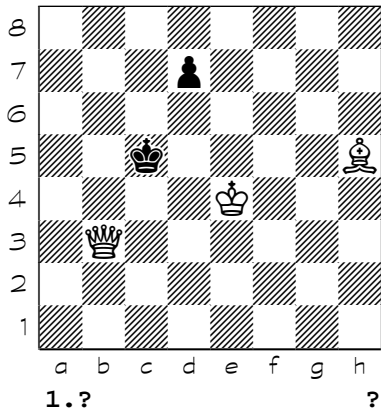

338

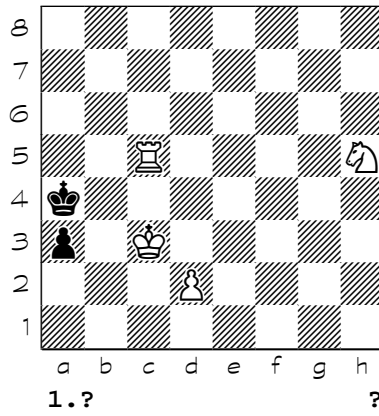

339

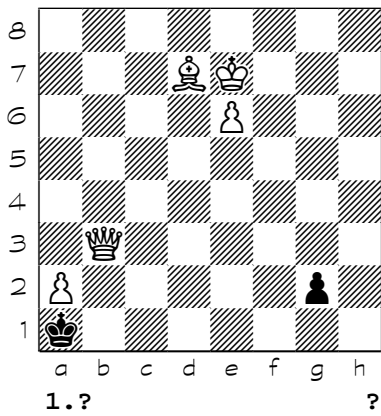

340

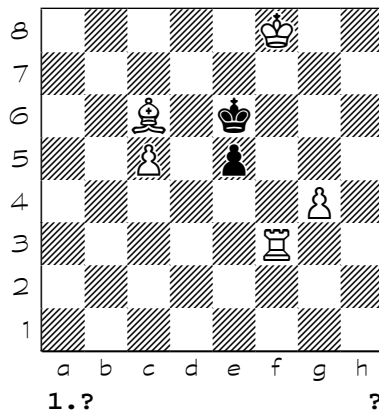

341

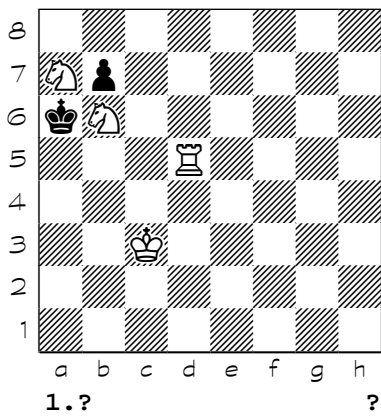

342

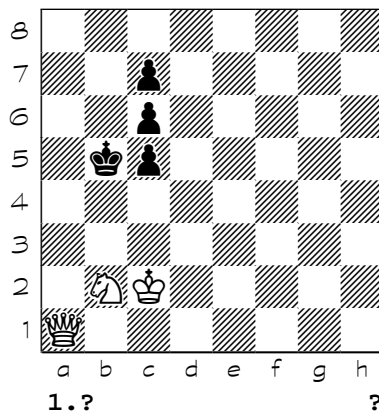

343

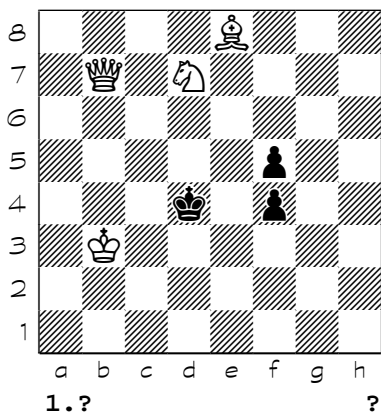

344

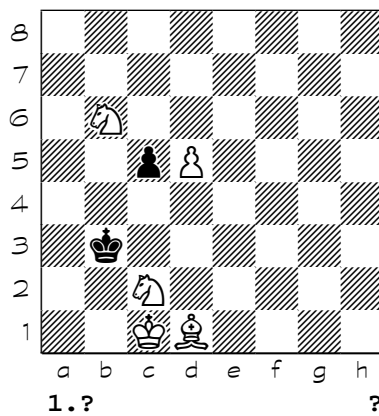

Chess diagrams

345

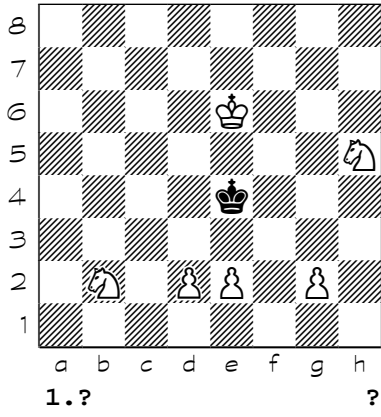

346

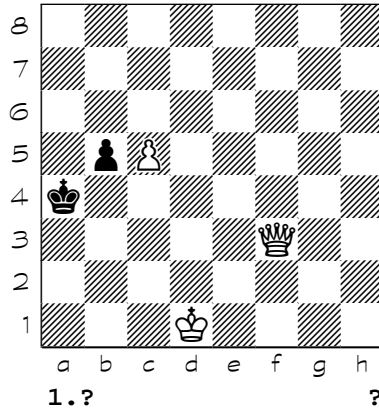

347

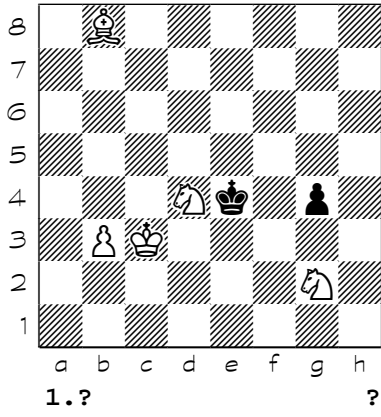

348

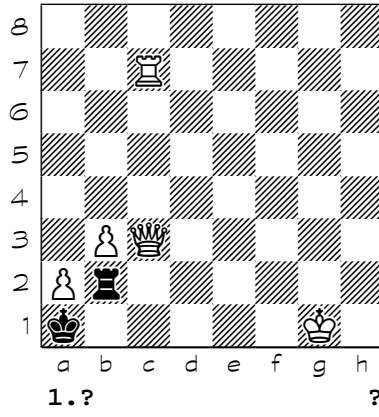

349

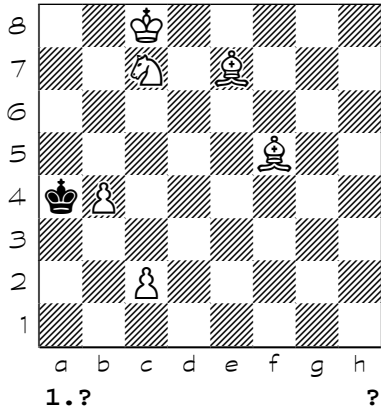

350

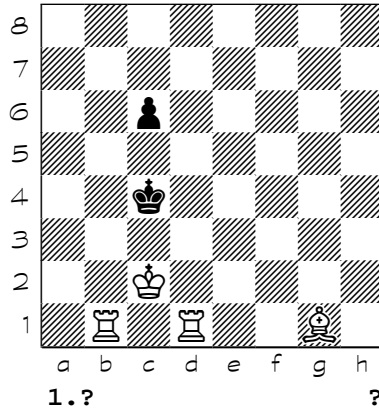

351

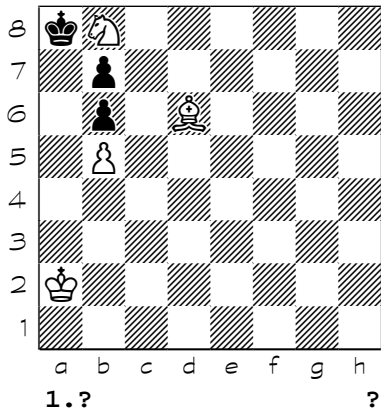

352

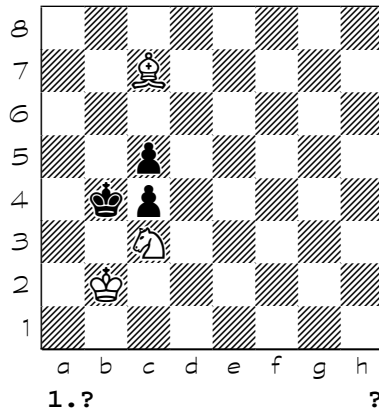

Chess diagrams

353

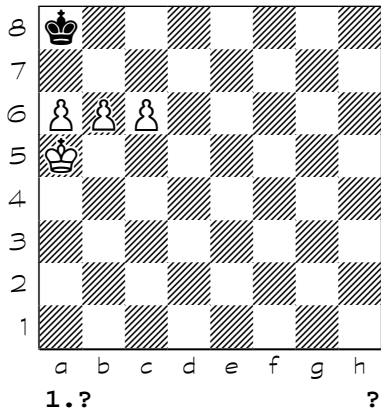

354

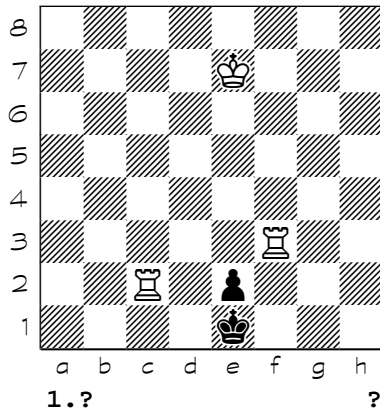

355

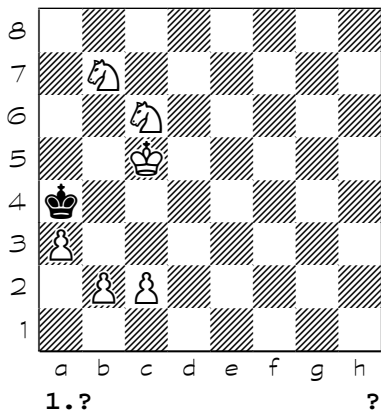

356

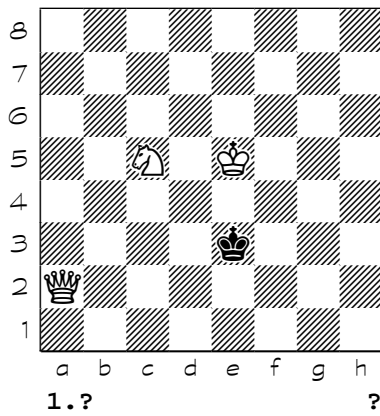

357

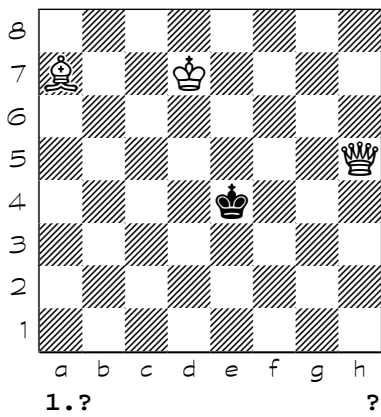

358

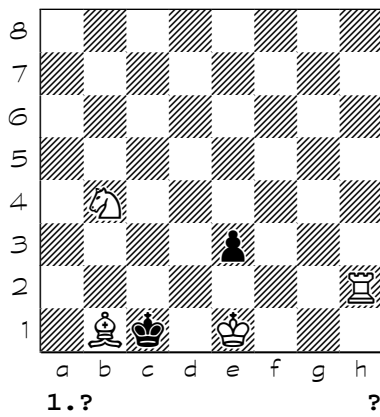

359

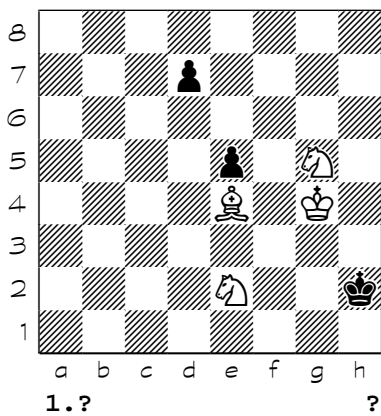

360

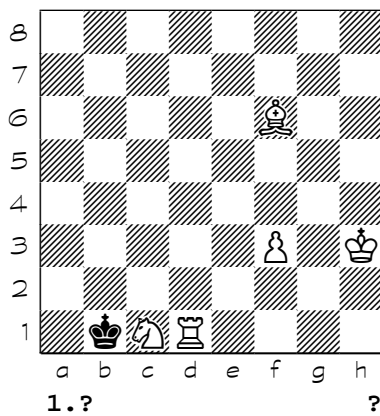

Chess diagrams

361

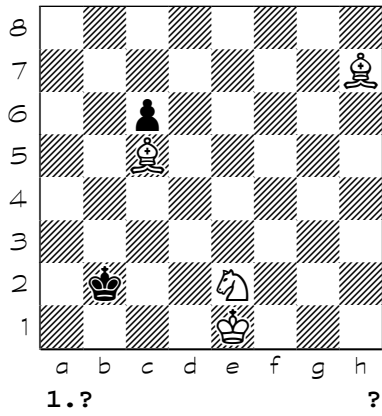

362

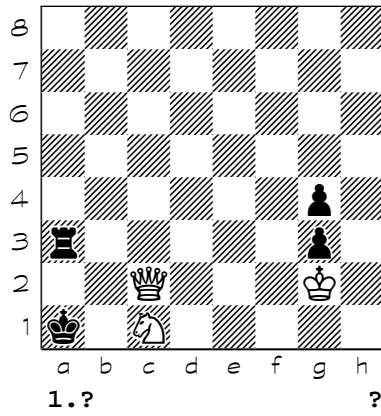

363

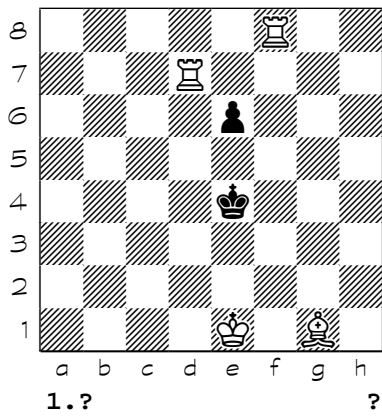

364

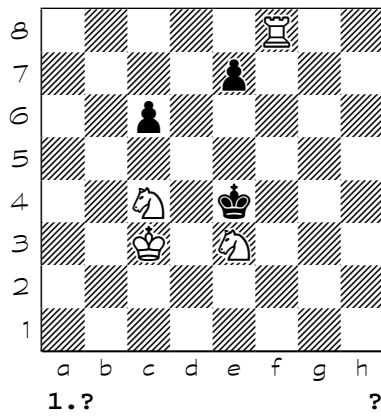

365

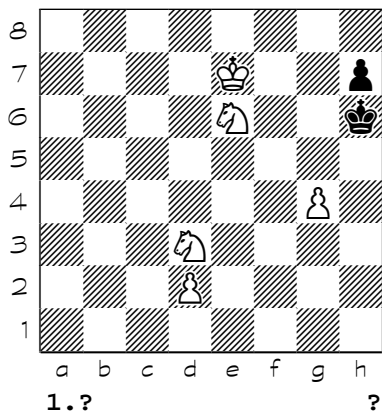

366

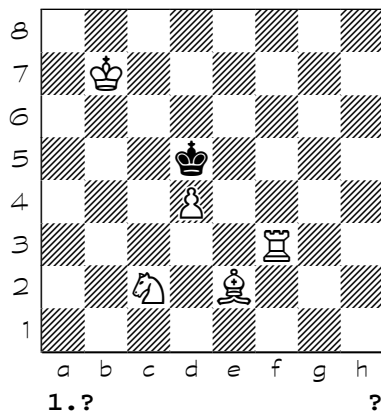

367

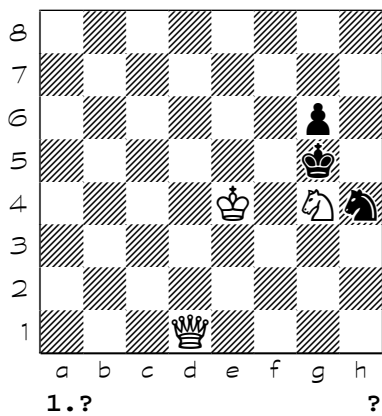

368

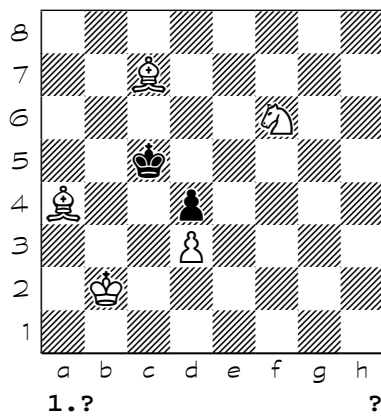

Chess diagrams

369

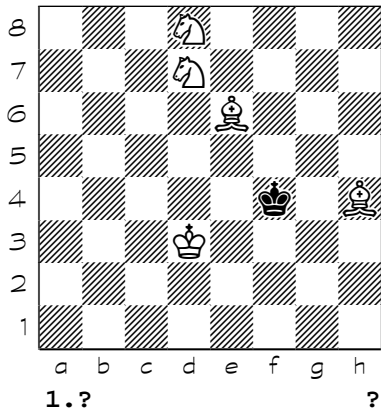

370

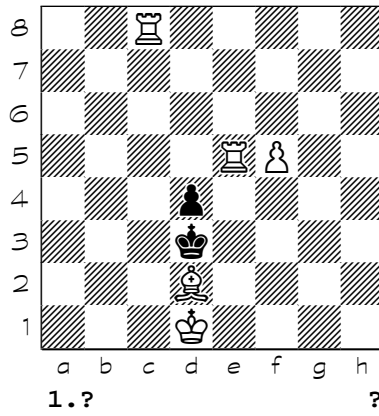

371

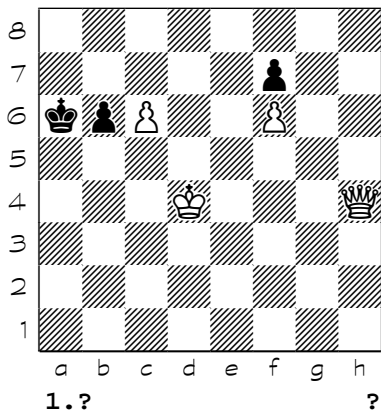

372

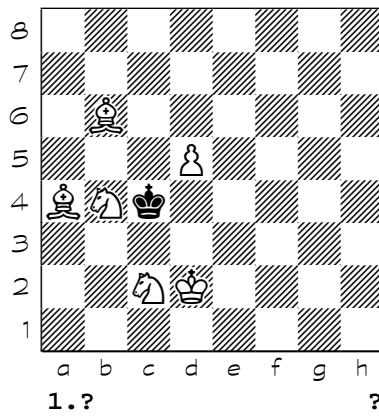

373

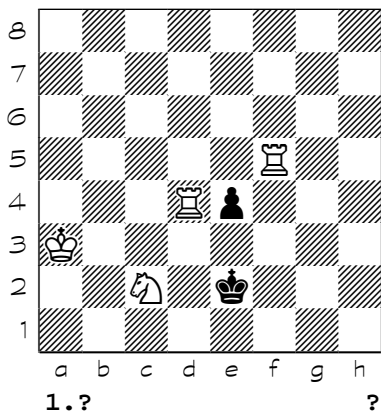

374

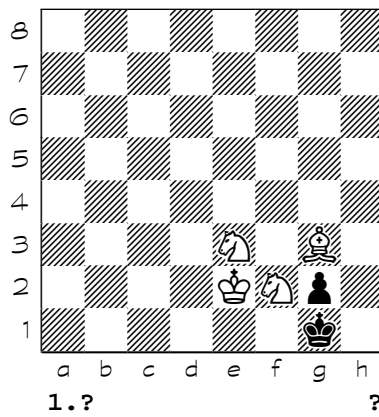

375

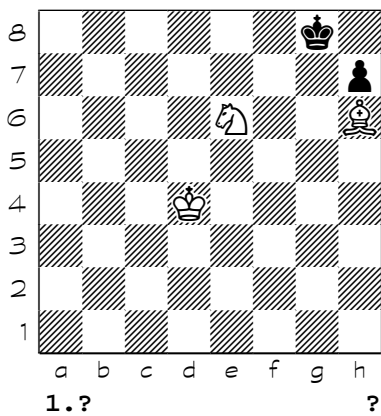

376

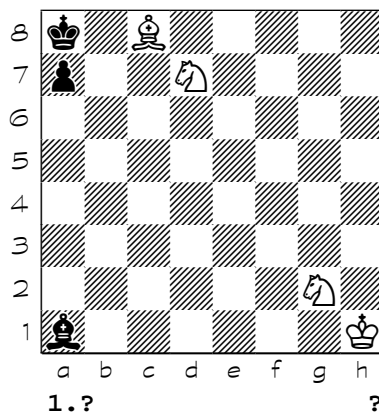

Chess diagrams

377

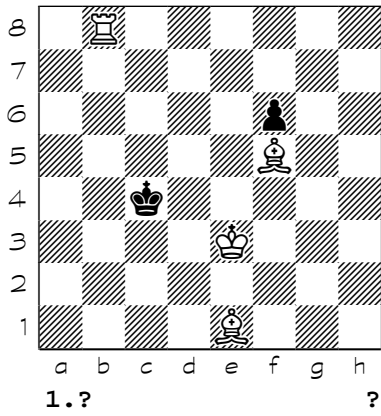

378

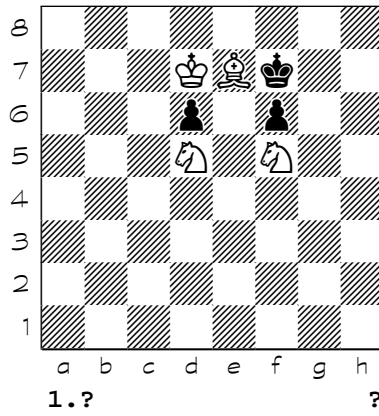

379

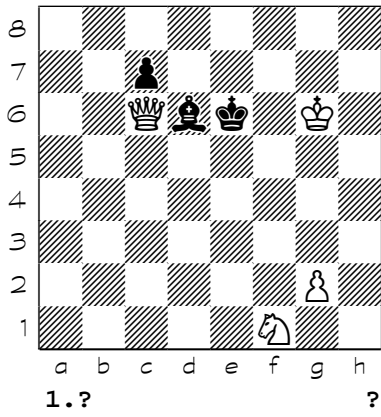

380

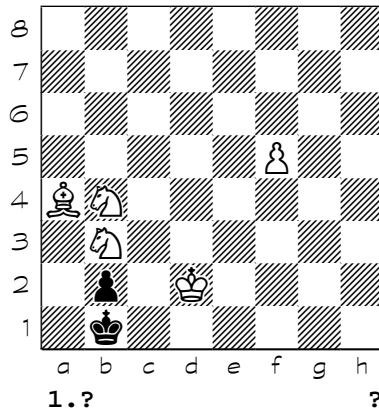

381

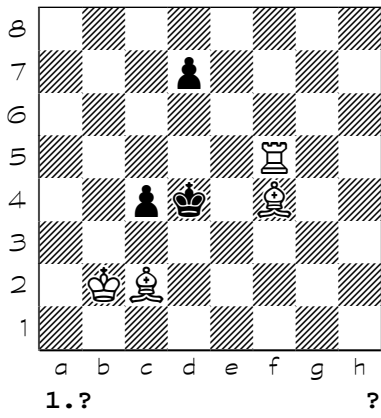

382

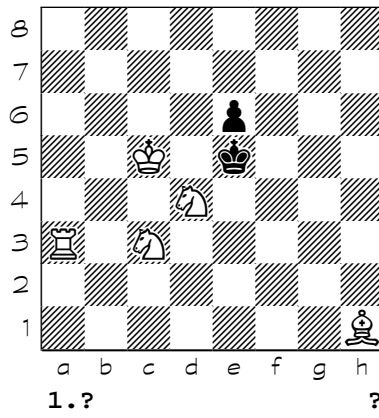

383

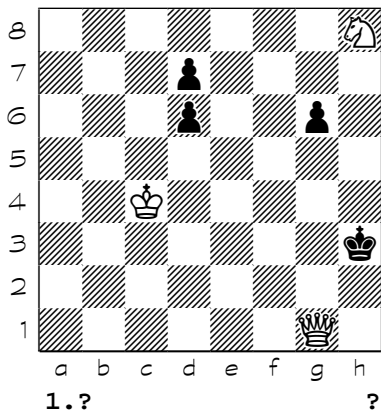

384

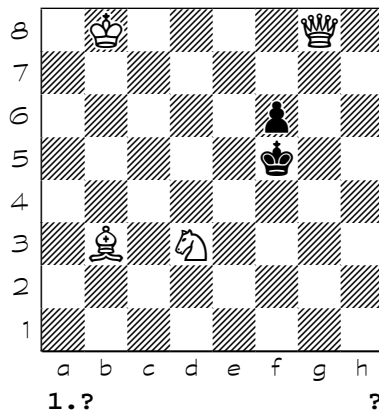

Chess diagrams

385

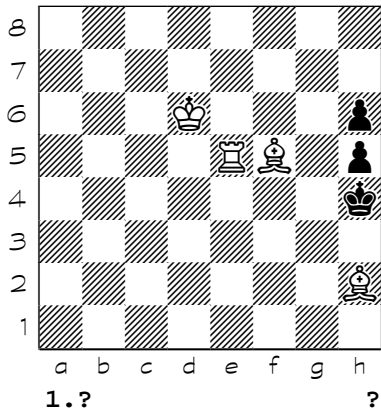

386

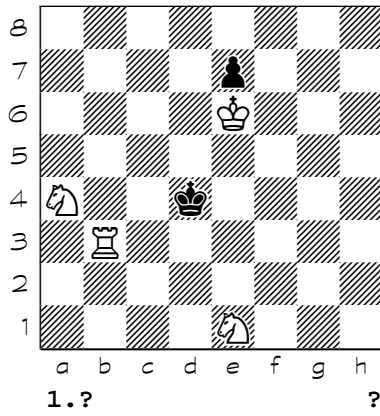

387

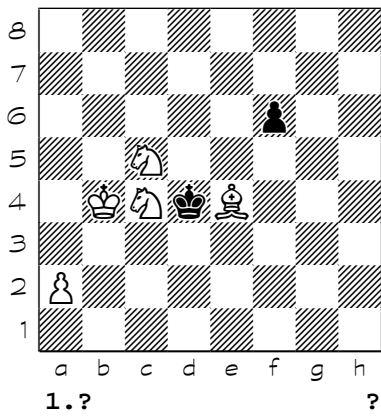

388

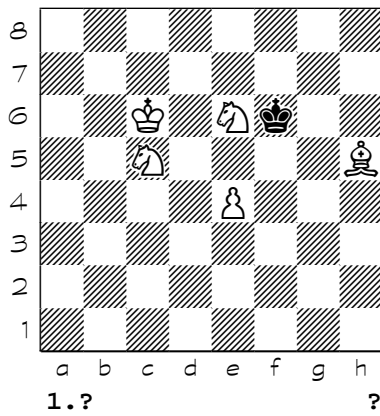

389

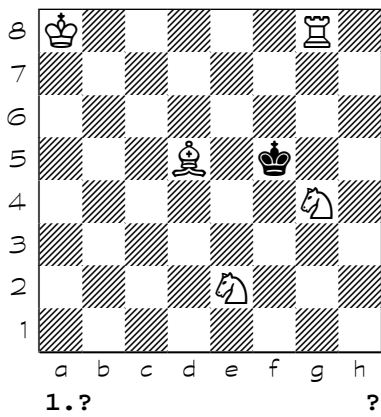

390

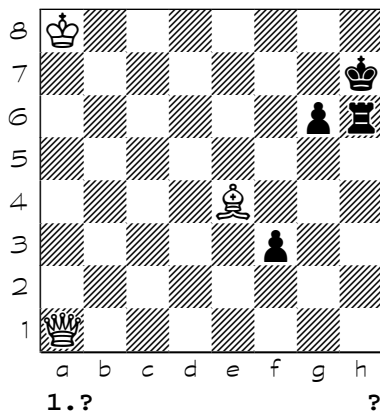

391

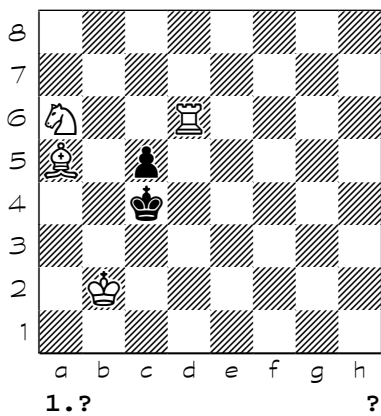

392

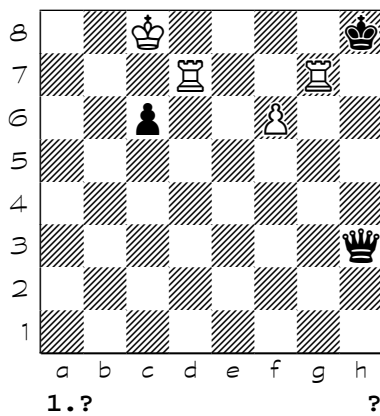

Chess diagrams

393

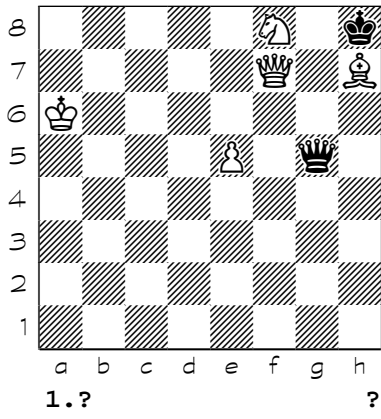

394

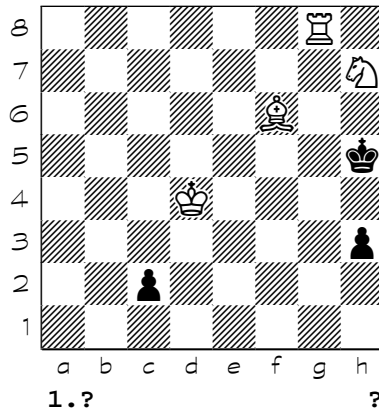

395

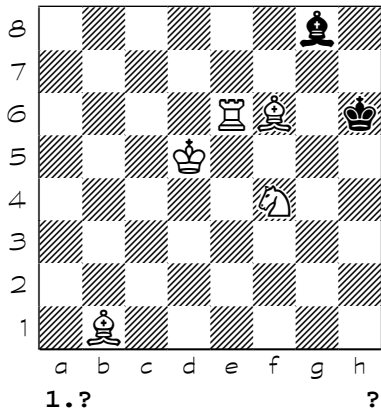

396

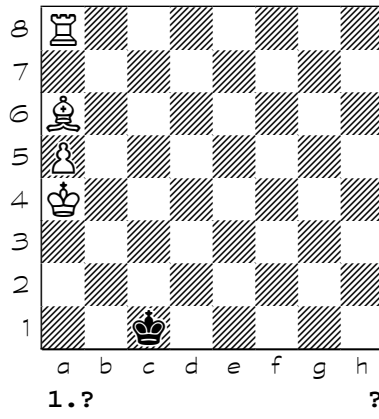

397

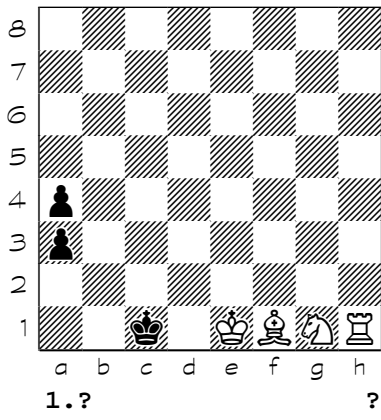

398

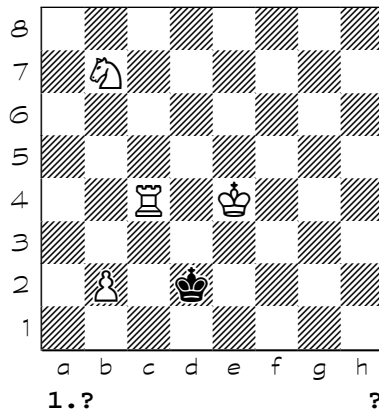

399

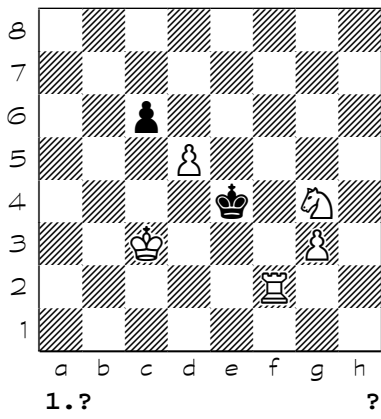

400

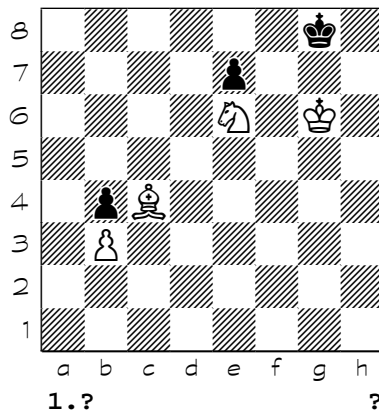

- (201) {1.Se5? aber 1.--h2!} 1. Nh2 Kxh2 2. Kf2 Kh1 3. Nd3 Kh2 4. Bf4+ Kh1 5. Kf1 h2 6. Nf2#
- (202) 1. Ne5 g1=Q (1... Kh2 2. Ng4+ Kh1 (2... Kgl 3. Ra1 Kf1 4. Nc3#) 3. Ndf2+ Kgl 4. Ra1#) 2. Rg4+ Kh2 3. Nf3+ Kh1 4. Rxg1#
- (203) 1. Nc6+ Kf5 2. Rg7+ Ne6 3. Kc4 Ke4 4. Rf7 Nc5 5. Rf4#
- (204) 1. Ne7+ Kh8 2. Kg6 b3 3. Be4 d5 4. Bf5 b2 5. Kh6 b1=Q 6. Ng6+ Kg8 7. Be6#
- (205) 1. Bd7 Ke4 2. Ke2 Kd5 3. Kf2 Ke4 4. Be6 Kd3 5. Bf5#
- (206) 1. Ba5 Kd6 2. Kf6 Kc5 3. Kf7 Kd6 4. Bb6 Kxe5 5. Bc7#
- (207) {1.Ld3? Kc5!} 1. Ne6 Kc6 2. Be4+ Kb5 3. Bc5 Ka6 (3... Ka5 4. Bc6 Ka6 5. Nc7+ Ka5 6. b4#) 4. Bc6 Ka5 5. b4+ Ka6 6. Nc7#
- (208) {1.La2 ? Kd7!} 1. Nc5 Ke5 2. Ne2 Kf5 3. Bh7+ Ke5 4. Be7 Kd5 5. Be4+ Ke5 6. f4#
- (209) 1. Be6 Kh5 2. Rg4 Kh6 3. Ng3 Kh7 4. Nf5 Kh8 5. Rh4#
- (210) 1. Nf3 Kh3 2. Be8 Kg4 3. Bg6 Kh3 4. Bxf5#
- (211) 1. Bd6 O-O-O 2. Rc7+ Kb8 3. Rb7+ Kc8 (3... Ka8 4. Rxa7#) 4. Rhc7#
- (212) 1. Nd6 Kd4 2. Kf4 Kc5 3. Kf5 Kd4 4. Bg1#
- (213) 1. Nfd4 Ke5 2. Bd2 Kd5 3. Kf7 Ke5 4. Nc6+ Kd5 5. Nb4+ Ke5 6. Ke7 d5 7. Nc6#
- (214) 1. Nf8 e3 2. Kd3 e2 (2... Ke7 3. Rc7+ Kd6 (3... Kxf8 4. Bh6#) 4. Bf4#) (2... Ke5 3. Rc5+ Kd6 4. Ne4#) 3. Ne4+ Kd5 4. Rc5#
- (215) 1. Nb7 Ke4 2. Kg2 Kd5 (2... Kd3 3. Bf5+ Ke3 4. Kf1 Kf3 5. Rc3#) (2... Ke3 3. Nd6 Kd3 4. Bf5+ Ke3 5. Nc4#) 3. Kf2 Ke4 4. Be6 Kd3 5. Bf5#
- (216) 1. Be3 Kb4 2. Bb6 Ka4 3. Kc6 Kb4 4. Nd5+ Ka4 5. Nbc3+ Ka3 6. Bc5#
- (217) 1. Nd6 Ke5 2. Rf2 d3 3. Rf5+ Kd4 4. Nab5+ Ke3 5. Nc4+ Ke2 6. Nc3+ Ke1 7. Bh4#
- (218) {1.Sge7? Ke5! 1.Sde7? Kf6!} 1. Nh4 Ke5 2. Bd7 Ke4 3. Bf5+ Ke5 4. d4#
- (219) 1. Ne3 f6 (1... f5 2. Kd2 f4 3. Ng4+ Kf1 4. Kd1 f3 5. Kd2 f2 6. Ne3#) 2. Kd2 f5 3. Nxf5 Kf1 4. Ne3+ Kf2 5. Kd3 Kxe1 6. Bg3#
- (220) 1. Bf8 Ke5 2. Be7 Kd5 3. Kc3 Ke5 4. f4+ Kd5 5. e4#
- (221) {1.Sc5? aber 1.--Kxb2! 1.Ke3? aber 1.--Kb3!}
- (222) {Satz: 01.--Kxa2 02.Ta8# Versuche: 01.Tg1?? bxa2 02.Kc2#???? 01.Tbel.? bxa2! PATT! 01.Lbel.? PATT!} 1. Ra8 bxa2 2. Rxa2+ Kxa2 3. Kc2 Ka1 4. g4 Ka2 5. g5 Ka1 6. g6 Ka2 7. g7 Ka1 8. g8=R Ka2 9. Ra8#
- (223) 1. Ke6 Ke3 2. Kf5 Kd4 3. Be2 Ke3 4. Bf1 Kd4 5. Nc2#
- (224) 1. Nf6 Rxf6 2. Kd3 Re6 3. Qxe6 Kf3 4. Qe4#
- (225) 1. Nc1 Kb4 2. Nb3 Ka3 (2... Kc4 3. Kxe4 Kb4 4. Kd3 Ka3 5. Be3 Kb2 6. Bc1#) 3. Kxe4 Kb4 4. Kd3 Ka3 5. Be3 Kb2 (5... Kb4 6. Bc5#) 6. Bc1#
- (226) 1. Kc4 Ka2 2. Nc2 Kb1 3. Kb3 Kc1 4. Nce3 Kb1 5. Nc3+ Kc1 6. Ne2+ Kb1 7. Nd1 Ka1 8. Nd4 Kb1 9. Nc3+ Ka1 10. Nc2#
- (227) 1. Kc1 Ka2 2. Rxc5 Kb3 3. Rc4 Ka2 4. Kc2 Ka3 5. Rxd4 Ka2 6. Ra4#
- (228) 1. Ra1 Ka6 2. Kc6 Ka5 3. Kb7 a6 4. b4#
- (229) 1. Bg8 e4 2. Rd5+ Kg6 3. Kg4 e3 4. Rd6#
- (230) *
- (231) 1. Ra2
- (232) 1. Kg4 h6 2. Rd5 h5+ 3. Kf5 h4 4. Ke6 h3 5. Kd7 h2 6. Bxh2 Kxb6 7. Bc7+ Ka6 8. Ra5#
- (233) 1. Ke2 Kc5 2. Nc7 Kd4 3. Kd2 Kc5 4. Na6+ Kb5 5. Bb7 Ka4 6. Bc6#
- (234) {6 cook 5#} 1. Nd5+ (1. Bg2+ Kd4 2. Nd5 Kc4 3. Bf1+ Kd4 4. Be2 Kxe4 5. Rg4#) 1... Kd3 2. Nc5+ Kc4 3. Be2+ Kxc5 4. Rc3+ Kd4 5. Rc4#
- (235) 1. Kb1 Kb4 2. Qd5 Ka4 3. Qc5 Kb3 4. Qb5#
- (236) 1. g4 Ke6 2. g3 Kd6 3. g5 Ke6 4. g4 Kd6 5. Nc5 Kxe5 6. Bc7#
- (237) 1. Rg2 Kh6 (1... Rh1 2. Rg5+ Kh4 3. Ng6+ Kh3 4. Nf4+ Kh2 5. Rg2#) 2. Nf7+ Kh7 3. Kf6 Rg1 4. Rh2+ Kg8 5. Rh8#
- (238) 1. Ne7 Kd8 (1... Kf8 2. Rg4 Bg7 3. Rg5 Ke8 4. Rc5 Kd8 5. Rc8#) 2. Rc4 Bc7 3. Rc5 Ke8 4. Rg5 Bb6 5. Rg8#
- (239) {b} f7-h6} 1. Bd8 Kg8 2. Bxf6 Kh7 3. Bg7 Kg8 4. f6 Kh7 5. Nf8+ Kg8 6. Bd5#
- (240) 1. Bc7+ Kf6 2. Kf4 Bc1+ 3. Ke4 Kg5 (3... Ba3 4. Rh7 ({dual} 4. Bd8+ Be7 5. Rxe7 Kg5 6. Rh7#) 4... Be7 5. Bxg3 Bd6 6. Bh4#) 4. Rh7 Bb2 5. Bxg3 Bc3 6. Bh4#
- (241) 1. Ke7 Kd5 2. Bb6 Kc6 3. Bc5 Kd5 4. Ba7 Kc6 5. Ke6 Kc7 6. d5 Kd8 7. Bb6#

- (242) 1. Ke3 Kg2 2. Nf4+ Kg3 3. Rh3+ Kxg4 4. Ke4 Kg5 5. Kf3 Kxf5 6. Rh5#
- (243) 1. Nc7 d5 2. Ne6 Ka2 3. Nd4 Ka1 4. Nc6 Ka2 5. Nb4+ Ka1 6. Kc1 d4 7. Nc2+ Ka2 8. Nxd4 Ka1 9. Kc2 Ka2 10. Ne2 Ka1 11. Nc1 a2 12. Nb3#
- (244) *
- (245) 1. Nd6 Kc2 2. Qe2+ Kb3 3. Qc4+ Ka3 4. Nb5#
- (246) 1. Ra5 Kc2 (1... Kd3 2. Rc5 Ke3 3. Rd4 Ke2 4. Re5#) 2. Rc5+ Kb3 3. Rb4+ Ka2 4. Ra5#
- (247) *
- (248) {1.Tg6? aber 1.--Kc5! 1.Tg4+? aber 1.--Kc5! 1.Tg8? aber 1.--Kc5! 1. Sbel.? aber 1.--Kc3! 1.Kbel.? aber 1.--Kc5! } 1. Rg7 Kc5 (1... Kxd3 2. Rf4 Kd2 3. Rc7 Kd3 4. Kf1 (4. Kf2 Kd2 5. Rd4#) 4... Kd2 5. Rd4#) 2. Rc7+ Kb5 (2... Kd4 3. Kf2 (3. Kf1) 3... Kxd3 4. Rf4 Kd2 5. Rd4#) (2... Kd6 3. Kf3 Ke6 4. Ke4 Kd6 5. Rf6#) 3. Rf6 Ka5 4. Rb6 Ka4 5. Ra7#
- (249) 1. Nc2 Kxb5 2. Rc8 Ka4 3. Rxc3 Kb5 4. Kc7 Ka5 5. Kc6 Ka4 6. Ra3#
- (250) *
- (251) *
- (252) *
- (253) *
- (254) *
- (255) *
- (256) {b} h6-h3 }
- (257) {b} a2-b1 } 1. Rg1 Kh7 2. Bf4 Kh8 3. Kb3 Kh7 4. Kc4 Kh8 5. Kd5 Kh7 6. Ke6 Kh8 7. Kf7 Kh7 8. Rh1#
- (258) 1. Qh7+ Kc1 2. Qh1+ Rd1 3. Qh6+ Rd2 4. Qf4 Bb2 5. Qc4+ Kb1 6. Qe4+ Kc1 7. Qf4 f5 8. Qf1+ Rd1 9. Qe2 Rd2 10. Qe1+ Rd1 11. Qe3+ Rd2 12. Qf4 f6 13. Qf1+ Rd1 14. Qe2 Rd2 15. Qe1+ Rd1 16. Qe3+ Rd2 17. Qf4 Bd4 18. Qf1+ Rd1 19. Qe2 Rd2 20. Qc4+ Bc3 21. Qf1+ Rd1 22. Qe2 Rd2 23. Qe1+ Rd1 24. Qxc3+ Kb1 25. Qb2#
- (259) 1. Kc3 b1=Q (1... d4+ 2. Bxd4 b1=Q 3. Nc2+ Qxc2+ 4. Kxc2#) 2. Nc2+ Qxc2+ 3. Kxc2+ d4 4. Bxd4#
- (260) 1. f3 Kd5 2. Ke7 Ke5 3. Bc6 Kf5 4. Be4+ Ke5 5. d4#
- (261) 1. Rf2 Kh2 2. Rd2 Kg1 3. Bf3 Kf1 4. Rd1#
- (262) 1. Be2 Kd5 (1... Ke4 2. Rd6 Kf4 3. Rd3 Ke4 4. Nf2+ Kf4 5. Rf3#) 2. Rc4 Kd6 3. Ne5 Kd5 4. Bf3+ Kd6 5. Rc6#
- (263) 1. Bh5 c5 2. Be8 c4 3. Bb5 Be3 4. Ba6 c3 5. Bb7+ Nc6 6. Bxc6#
- (264) 1. Kf5 ({cook} 1. Ba2+ Kxh7 2. g8=Q#) 1... Kxh7 (1... Kf7 2. Ba2+ Ke7 3. g8=Q+ Kd6 4. Qd5#) 2. Kf6+ Kg8 3. Kg6 (3. Ba2+ Kh7 4. g8=Q#) 3... f2 4. Ba2#
- (265) {2 dao.} 1. Nd8 (1. Na5+ Kc5 2. Rd7 Kb6 3. Kb4 Ka6 4. Kc5 Kxa5 5. Ra7#) 1... Kc5 2. Nf7 Kc4 3. Ng5 Kc5 4. Ne4+ Kc4 5. b3#
- (266) 1. Bc3 Ka3 2. Kg6 Ka4 3. Kf5 Ka3 4. Ke4 Ka4 5. Kd3 Ka3 6. Kc2 Ka4 7. Bd2 Ka3 8. Bb5 Ka2 9. Bc1 Ka1 10. Bb2+ Ka2 11. Bc4#
- (267) 1. Ne4 Kf3 2. Bg6 Kf4 (2... Ke2 3. Bh5+ Ke1 4. Rd1#) 3. Nc3 Kf3 4. Rf5#
- (268) 1. Bb2 Bf4 2. Ba1 Bg3 3. Bc3 Bf4 4. Be1 Be3 5. Bg3#
- (269) 1. Ng7 Kf4 2. Rg6 Ke5 3. Nd3+ Kd4 4. Rc6 Ke4 5. Rc4# { iioa.oaeaa "Eicaoeueea oaoeiae~~a" 2004 }
- (270) 1. c8=Q (1. c8=Q h1=N 2. Qc2 Nf2 3. Rg3 Nh3 4. Qd1#) 1... h1=Q 2. Qc1+ Kf2 3. Qd2+ Kf1 4. Re1#
- (271) 1. Kg3 Ke1 2. Nf4 Kd1 3. Nd5 ({aeoaeue} 3. Kf2 Kc1 4. Ne2+ Kd1 5. Ne3#) 3... Kc1 4. Nc3 d1=Q 5. Na2#
- (272) 1. Kc4 e5 (1... Ka5 2. Rd6 e5 3. Ne4 Kxa4 4. Rxa6#) (1... a5 2. Ne4 e5 3. Nc5 e4 4. Rb7#) 2. Ne4 a5 (2... Ka5 3. Rd6 Kxa4 4. Rxa6#) 3. Nc5 e4 4. Rb7#
- (273) 1. Nh2 Ng5 (1... Nf6 2. Nf1+ Kf3 (2... Kh4 3. Rc4+ Ng4 4. Rxg4#) 3. Bc6+ Nd5 4. Bxd5#) (1... Kh4 2. Nf1 Nf6 3. Rc4+ Ne4 4. Rxe4#) 2. Nf1+ Kh4 3. Rc4+ Ne4 4. Rxe4#
- (274) 1. Qd4+ Kc6 2. e4 Kb7 3. Qa7+ Kc6 4. Qxc7#
- (275) 1. Bd1 Ka6 2. b4 Ka7 3. b5 Ka8 4. Bf3+ Ka7 5. Bb7 d1=Q 6. b6#
- (276) 1. O-O-O Kxa4 2. Kc2 Kb4 3. Rd5 Ka4 4. Rd4#
- (277) 1. Kc2 d6 2. Ree3 Kd4 3. Kb3 Kd5 4. Kb4 Kd4 5. Rcd3#

- (278) 1. Kd6 Kxb4 (1... Kd4 2. Ba5 Kc4 3. Ke5 Kc5 4. Rc3#) 2. Kd5 Ka5 3. Kc5 Ka6 4. Ra3#
- (279) 1. Bh4 Kf4 2. Nd5+ Kf5 3. Ne7+ Kf4 4. Bg5#
- (280) 1. Rd7 e6 2. Rg7 Kf4 3. Kd3 Kf3 4. Rdf7#
- (281) 1. Ba7 Kh2 2. g4 Kh1 3. g5 Kh2 4. Bb8+ Kh1 5. g4#
- (282) 1. b4 Kb1 2. b5 Kc1 3. b6 Kb1 4. b7 Ka1 5. Rd2 Kb1 6. b8=Q+ Ka1 7. Qb2#
- (283) 1. Qe3 d5 (1... Kf5 2. Qg3 e3 3. Bd5 e2 4. Kh6 e1=Q 5. Qg5#) 2. Qf2 Kd6 3. Qb6+ Ke7 (3... Kd7 4. Kf8 e3 5. Be6#) 4. Qc7+ Ke8 5. Bf7#
- (284) 1. Rh8 g3 (1... Kg6 2. g3 Kg5 3. Kh7 Kh5 4. Rf5#) 2. Kg7 Kg4 3. Kh6 Kh4 4. Rf4#
- (285) {b} +a.i.b4 #5 c)b5-c3 #4} 1. Kc6 Ka7 2. g6 Kb8 3. g7 Ka7 4. b8=Q+ Kxb8 5. b6 Ka8 6. g8=Q#
- (286) 1. Kb6 d5 2. Re7 d4 3. Rxb7 d3 4. Rc7+ Kd8 5. Kc6 d2 6. Ra7 d1=Q 7. Ra8#
- (287) 1. Rc2 Bxc2+ (1... c4 2. Kc1 Bxc2 3. Kxc2 c3 4. Nb3#) 2. Kxc2 c4 3. Kc1 c3 4. Nb3#
- (288) 1. Ne3 Kh2 2. Ng4+ Kh1 3. Kf1 f2 4. Kxf2 h2 5. Kf1 h3 6. Nf2#
- (289) 1. Kb8 Ka6 (1... a6 2. Nc4+ Kb5 3. Kb7 a5 4. Nd6#) 2. Kc7 Ka5 3. Nc5 a6 4. Ncb7#
- (290) 1. Rd8 Kf7 2. Rd6 Kg8 (2... f5 3. Ba2+ Ke8 4. Rd8#) 3. Rxf6 (3. Bg6 f5 4. Rd8#) 3... Kh8 4. Rf8#
- (291) 1. Kc7 Ka7 2. Nc6+ Ka6 (2... Ka8 3. c4 bxc4 4. Na4 c3 5. Nb6#) 3. Na4 bxa4 4. c4 a3 5. b5#
- (292) 1. Ne6 Kb5 2. Nd8 Ka5 3. Nc5 Kb5 4. Nce6 Ka5 5. Nb7+ Kb5 6. Nd4#
- (293) 1. Bd4 Kf4 (1... Kd3 2. Bb6+ Kc4 3. Ba4 g4 4. Rd4#) 2. Bf2 g4 3. Kf6 Ke4 4. Rd4#
- (294) 1. Bf3 Kh3 2. Ng4 Kh4 3. Bg2 Kxh5 4. Ne5 Kh4 5. Ng6+ Kh5 6. Bf3#
- (295) 1. Bd4 b6 2. Bxb6 Kc3 3. Bc5 b4 4. Bd4#
- (296) 1. Re8+ Kxf7 2. Bh5+ Qg6 3. Bxg6+ Kxg6 4. Re5 Kf7 5. Kh7 Kf8 6. Kg6 Kxg8 7. Re8#
- (297) 1. Nd4 a5 (1... Bd1 2. Rd2+ Kb1 3. Rxd1+ Ka2 4. Ra1#) (1... Bc6+ 2. Nxc6 a5 3. Nd4 a4 4. Nc2#) 2. Rb4+ Ka2 3. Rxa4+ Kb1 4. Ra1#
- (298) 1. Bb7 Ke2 (1... d5 2. Bxd5 Ke2 3. Be4 d3 4. Bf3#) 2. Ba6+ d3 3. Bc8 d5 (3... d2 4. Ba6#) 4. Bg4#
- (299) 1. Nb6 Ke7 2. Nd5+ Kd6 3. Bf5 b3 4. Rb8 Kc6 5. Rb6#
- (300) 1. Bc3 Ke3 2. Be5 b4 3. Rd7 b3 4. Rc7 Kd3 5. Rc3#
- (301) 1. Nd3 Kxd3 2. Re2 Kd4 3. Bb4 Kd3 4. Rd2#
- (302) 1. Be6 g5 2. Qf7+ Kh4 (2... Kh6 3. Bf5 g4 4. Qg6#) 3. Qf3 Nc2 4. Qg4#
- (303) {aeie} 1. Nc2 b4 (1... Kd3 2. Nd4 b4 3. Qe2+ Kc3 4. Qc2#) 2. Nd4 e6 3. Qf3+ Ke5 4. Nc6#
- (304) 1. Bf2 Bh2 2. Re1+ Bg1 3. Kg3 e4 4. Rxg1#
- (305) 1. Kb6 Kd5 (1... Kb4 2. Re4+ Ka3 3. a5 Ka2 4. Ra4#) 2. Kb5 Kd4 3. Kc6 Kc4 4. Re4#
- (306) 1. Kf7 Ke5 (1... Kc4 2. Ng3 Kd4 3. Ne2+ Kc4 4. Qc3#) 2. Qb4 Kf5 3. Qh4 Ke5 4. Qf6#
- (307) 1. e7 Ra8 ({oadica} 1... Kg7 2. f8=Q+ Rxf8 3. exf8=Q+ Kh7 4. Rh6# (4. Rf7#)) 2. f8=N+ Rxf8 (2... Kg7 3. Rg6+ Kh8 4. Rg8#) 3. exf8=B Kh8 4. Rh6#
- (308) 1. Qc7 Kf2 (1... Kd2 2. Nd1 Kxd1 3. Qc2+ Ke1 4. Qe2#) 2. Qh2+ Ke3 (2... Kf1 3. Nd1 Ke1 4. Qe2#) 3. Kf6 Kxd4 4. Qd2#
- (309) 1. Bf4 Ke4 (1... Kg6 2. Ng5+ Kf5 3. Be3 Ke5 4. Qe6#) (1... Kf6 2. Ng5+ Ke7 3. Qe6+ Kd8 4. Nf7#) 2. Kg4 Kd5 3. Kf5 h3 4. Qb5#
- (310) 1. Kc3 Kf4 (1... Kf2 2. Kd3 Kxe1 3. Rf6 Kd1 4. Rf1#) 2. Rf1+ Ke5 3. Kd3 Kd5 4. Rf5#
- (311) 1. Nd5 Kd4 (1... Kf5 2. Kf3 Kg5 3. Qf6+ Kh5 4. Nf4#) 2. Qf4+ Kc5 3. Ke3 b1=Q 4. Qc7#
- (312) 1. Kc6 a3 2. Bb3 a2 3. Kb7 a1=Q 4. Nc6#
- (313) 1. Bd6 Kd8 2. Bb5 Kc8 3. Be7 Kb8 4. Ba6 Ka8 5. Bb7+ Kb8 6. Bd6#
- (314) 1. Kc3 Kb1 (1... Ka2 2. Kc2 c3 3. Nxc3+ Ka1 4. Bb2#) 2. Bb2 Ka2 3. Kc2 c3 4. Nxc3#
- (315) 1. Bc6 Ka6 2. Kc7 Ka5 3. Bd7 Ka6 4. Nb4+ Ka5 (4... Ka7 5. Nb5+ Ka8 6. Bc6#) 5. Nc6+ Ka6 6. Bc8#
- (316) 1. Qg4+ Kxd5 2. Qd7 Kc4 (2... Ke4 3. Qf7 Kd4 4. Qe6 d5 5. Qg4#) 3. Qb7 Kd4 4. Qc6 d5 5. Qa4#
- (317) 1. Nh2 Kg3 2. Ra2 Kf4 3. Re2 Kg3 4. Kxf5 Kh3 5. Nf1 Kh4 6. Rh2#
- (318) {a}Ed6} 1. Ba3 Kc4 2. Bc2 Kd4 3. Ra4+ Kd5 4. Be4#
- (319) 1. Qg6 Kd6 (1... Nc7 2. Nf7+ Kd5 3. Qd3+ Kc6 4. Nd8#) (1... Nb6 2. Bg3+ Kd4 3. Qd3+ Kc5 4. Bd6#) 2. Qxe6+ Kc7 3. Qc6+ Kxd8 (3... Kb8 4. Qb7#) 4. Bh4#
- (320) 1. Be3 Ka6 2. Bd2 Kb5 (2... b5 3. c8=Q+ Kb6 4. Bb4 Ka7 5. Bc5#) 3. c8=Q Ka4 4. Qc4+ Ka3

5. Bc1#

(321) 1. Bd8 Kd6 2. Bb6 Kd5 3. Ne7+ Kd6 4. N5c6 Kd7 5. Kf6 Kd6 6. Nd4 Kd7 7. Ndf5 Ke8 8. Ke6 Kf8 9. Be3 Ke8 10. Nd6+ Kd8 (10... Kf8 11. Bh6#) 11. Bb6#

(322) 1. f5 Ke5 2. Bc3+ Kd6 3. Bb4+ Ke5 4. Be7 Kd4 5. Bf6#

(323) 1. Na6 Ke5 2. Nb8 Ke4 3. Nd7 e5 4. Nc5#

(324) 1. Nc6 Kg6 (1... Kh4 2. Rf3 Kxg4 3. Ne5+ Kh4 4. Rxd3 Kh5 5. Rh3#) 2. Rf5 Kg7 3. Ne7 Kh7 4. Rf7+ Kh8 5. Bc3#

(325) 1. Qe4 Kd2 (1... c5 2. Nd5+ Kb3 3. Qc2+ Ka3 4. Qa2#) 2. Nc2 Kc3 3. Qd4+ Kb3 4. Qb4#

(326) {b} e6-d5} 1. Kf7 Kf5 2. Be7 Ke4 3. Kf6 Kd5 4. Nb2 Ke4 5. Nd1 Kd5 6. Nc3#

(327) 1. Nc4 Kd5 (1... Kf3 2. Ncd2+ Kf2 3. Bc6 Kg1 4. Bd4#) 2. Nfe3+ Kc5 3. Kd2 Kb4 4. Bd6#

(328) 1. Qg1 b4 (1... Kb4 2. Qe3 Ka5 3. Qxc5 Ka4 4. Qa3#) 2. Qxc5 b3 3. Qb6 a5 4. Qxb3#

(329) 1. Nc3 d5 (1... Kf5 2. Ne2 Kg5 3. Qf4+ Kh5 4. Ng3#) 2. Qh4 Kf5 3. Ne2 Ke5 4. Qf4#

(330) 1. Nf4 Kg5 (1... Kg4 2. Qd3 f5 3. Qc3 Kg5 4. Qg7#) 2. Qd7 Kh6 3. Qf7 Kg5 4. Qg6#

(331) 1. Qd8 Kd6 (1... Kf7 2. Kg5 Kg7 3. Bd5 d6 4. Qg8#) (1... d6 2. Bd5+ Kxd5 3. Qc8 Kd4 4. Qc4#) 2. c4 Kc5 3. Qa5+ Kd4 4. Qe5#

(332) 1. Be2 Ke3 (1... Kf4 2. Ng4 Kg3 3. Qh5 Kf4 (3... Kg2 4. Qh2#) 4. Qe5#) (1... Kd4 2. Qc5+ Ke4 3. Ng4 Kf4 4. Qe5#) 2. Nf3 Kf2 3. Qe5 Kg2 4. Qh2# *

(333) 1. Nd4 e3 (1... Kf4 2. Qc7+ Ke3 3. Qc3+ Kf4 4. Qg3#) 2. Nf3+ Kd6 3. Kb5 Kd7 4. Qc6#

(334) 1. Qc8 f6 (1... Kd6 2. Qc7+ Ke6 3. Be4 f5 4. Qe7#) 2. Qd7 Kd4 3. Qc7 f5 4. Qc3#

(335) 1. Qc2 Kg3 (1... Kg4 2. Qd3 Kxh5 3. Nf4+ Kg4 (3... Kxh6 4. Qg6#) 4. Qh3#) 2. Ne5 Kh3 3. Bf4 Kh4 4. Qh2#

(336) 1. Qc2 b5 (1... Kd5 2. Qd3+ Ke6 3. Ne5 Ke7 4. Qd7+ Kf8 5. Qf7#) 2. Ne5 Kd5 3. Qxc7 Ke6 4. Qd7+ Kf6 5. Qf7#

(337) 1. Be8 Kd6 (1... Kc6 2. Qb8 Kc5 3. Bxd7 Kc4 4. Qb2 Kc5 5. Qd4#) 2. Qc4 Ke7 3. Qf7+ Kd6 4. Qxd7+ Kc5 5. Qd4#

(338) 1. Nf4 a2 2. Nd3 a1=Q+ 3. Nb2+ Qxb2+ 4. Kxb2 Kb4 5. d4 Ka4 6. Kc3 Ka3 7. Ra5#

(339) 1. Ba4 (1. Ba4 g1=N 2. Bb5 Nf3 3. Bd3 Nd2 4. Qc2 Nb1 5. Qxb1#) 1... g1=Q 2. Qc3+ Kb1 3. Bc2+ Kxa2 4. Qb3+ Ka1 5. Qa3#

(340) {iia.dao} 1. Rf5 ({iia.dao} 1. Ke8 e4 2. Rf5 e3 3. Bd5#) (1. Kg7 e4 2. Rf4 Ke7 3. Rf8 e3 4. Re8#) 1... e4 2. Ke8 e3 3. Bd5#

(341) 1. Kb4 Kxb6 (1... Kxa7 2. Kc5 Kb8 3. Rd8+ Ka7 (3... Kc7 4. Rc8#) 4. Ra8#) 2. Nb5 Ka6 3. Rd7 Kb6 (3... b6 4. Ra7#) 4. Rd6#

(342) 1. Kb3 Kb6 2. Qa8 Kb5 (2... c4+ 3. Kxc4 c5 4. Na4#) 3. Qb7+ Ka5 4. Nc4#

(343) 1. Qg2 Ke3 (1... f3 2. Qd2+ Ke4 3. Bf7 f4 (3... f2 4. Bd5#) 4. Bg6#) (1... Kd3 2. Qf2 Ke4 3. Kc4 f3 4. Qd4#) 2. Kc3 f3 3. Qd2+ Ke4 4. Qd4#

(344) 1. Be2 c4 (1... Kc3 2. Na4+ Kb3 3. Bb5 c4 4. Kb1 c3 5. Nc5#) 2. Bxc4+ Kc3 3. Bb5 Kb3 4. Na4 Ka2 5. Bc4#

(345) *

(346) 1. Kc2 b4 (1... Kb4 2. Qc3+ Ka4 3. Qb3+ Ka5 4. Qa3#) 2. Qc6+ Ka5 3. Qb6+ Ka4 4. Qa6#

(347) 1. b4 g3 2. Bxg3 Kd5 3. Ne3+ Ke4 4. Ng4 Kd5 5. Nf6#

(348) 1. Qd4 Kxa2 2. Ra7+ Kxb3 3. Rb7+ Kc2 4. Rxb2+ Kc1 5. Qd2#

(349) 1. b5 Ka5 2. Bd7 Ka4 3. Nd5 Ka5 4. Bb4+ Ka4 5. b6#

(350) 1. Rb8 c5 2. Rc8 Kb4 3. Rb1+ Ka3 (3... Kc4 4. Rxc5#) 4. Ra8#

(351) 1. Kb3 Ka7 2. Kc4 Ka8 3. Kd5 Ka7 4. Ke6 Ka8 5. Kd7 Ka7 6. Kc8 Ka8 7. Nd7 Ka7 8. Bb8+ Ka8 9. Nxb6#

(352) 1. Kc2 Ka3 2. Bd8 Kb4 3. Bb6 Ka3 4. Bxc5#

(353) 1. Kb5 Kb8 2. a7+ Ka8 3. c7 Kb7 4. a8=Q+ Kxa8 5. c8=Q#

(354) 1. Re3 Kd1 (1... Kf2 2. Rcx2+ Kf1 (2... Kg1 3. Rf3 Kh1 4. Rf1#) 3. Rd2 (3. Rc2) (3. Rb2) 3... Kg1 4. Re1#) 2. Rcx2 Kc1 3. Rd3 Kb1 4. Rd1#

(355) 1. Kd6 Kb5 2. b3 Kb6 3. Nc5 Kb5 4. a4+ Kb6 5. a5+ Kb5 6. c4#

(356) 1. Ne4 Kd3 (1... Kf3 2. Qf2+ Kg4 3. Qg3+ Kh5 4. Qg5#) 2. Kd5 Ke3 3. Qf2+ Kd3 4. Qd2#

(357) 1. Qh3 Kf4 (1... Ke5 2. Qg4 Kf6 3. Bd4+ Kf7 4. Qg7#) 2. Ke6 Kg5 3. Be3+ Kg6 4. Qh6#

(358) {b}h2-h6} 1. Ba2 e2 2. Rh3 Kb2 3. Rb3+ Ka1 4. Rb1#

(359) 1. Kf3 d5 2. Bxd5 e4+ 3. Bxe4 Kh1 4. Kg3#

- (360) 1. Rd2 Kxc1 2. Rb2 Kd1 3. Bg5 Ke1 4. Rd2 Kf1 5. Bh4 Kg1 6. Rd1#
- (361) 1. Nc1 Kc3 2. Bd3 Kb2 3. Kd2 Ka1 4. Bd4#
- (362) 1. Kh1 g2+ 2. Kg1 g3 3. Kxg2 Ra4 (3... Rc3 4. Qa2#) 4. Nb3#
- (363) 1. Bh2 Ke3 (1... e5 2. Kf1 Ke3 3. Kg2 e4 4. Re8 Ke2 5. Rxe4#) 2. Rf4 e5 3. Rh4 Kf3 4. Rg7 e4 5. Rg3#
- (364) 1. Rg8 Kf3 2. Kd2 c5 3. Rg4 Kf2 4. Nd1+ Kf1 (4... Kf3 5. Ne5#) 5. Nce3#
- (365) 1. Ndc5 Kg6 2. Nd7 Kh6 3. d4 Kg6 4. Ne5+ Kh6 5. Nd3 Kg6 6. Ndf4+ Kh6 7. g5#
- (366) 1. Rf7 Ke4 (1... Kd6 2. Ne3 Ke6 3. Bc4+ Kd6 4. Nf5#) (1... Ke6 2. Bc4+ Kd6 3. Kc8 Kc6 4. Rf6#) 2. Kc7 Kd5 3. Bd3 Ke6 4. Bc4#
- (367) 1. Ne5 Kf6 (1... Kh6 2. Qd8 Kh7 (2... Nf5 3. Qf6 Nd6+ 4. Qxd6 Kg5 5. Qxg6+ Kh4 6. Qg4#) 3. Qxh4+ Kg7 4. Qf4 Kh7 5. Qf7+ Kh8 6. Nxc6#) 2. Qd7 Kg5 3. Qg7 Kh5 4. Qf6 Ng2 5. Qxg6+ Kh4 6. Qg4#
- (368) {b}a4-f3} 1. Be8 Kb4 2. Nd7 Kb5 3. Nb8+ Kc5 4. Bc6 Kb4 5. Na6#
- (369) 1. Bh3 Kf3 2. Be1 Kf4 3. Ne6+ Kf3 4. Ne5#
- (370) 1. Ra8 Kc4 2. Ra3 d3 3. Rea5 Kd4 4. R3a4#
- (371) 1. Kc3 Ka7 (1... b5 2. Qd4 b4+ 3. Qxb4 Ka7 4. Qb7#) (1... Kb5 2. Qc4+ Ka5 3. Qb4+ Ka6 4. Qa4#) 2. Qd4 Kb8 3. Qd7 b5 4. Qb7#
- (372) 1. Kc1 Kc3 2. Bb5 Kb3 3. Na2 Kxa2 4. Bc4#
- (373) {b} e4-aae.iaoea} 1. Kb2 e3 2. Re4 Kd3 3. Rxe3+ Kc4 4. Rc3#
- (374) {b} g3-d2 c=b} e3-f1 eciad.caaea~a "><"} 1. Bh4 Kh2 2. Neg4+ Kg1 3. Ne5 Kh2 4. Nf3#
- (375) 1. Nd8 Kh8 2. Ke5 Kg8 3. Kf6 Kh8 4. Nc6 Kg8 5. Ne7+ Kh8 6. Bg7#
- (376) 1. Ba6 Bd4 2. Nf4 Be3 3. Ne6 Bb6 4. Kg2 Ba5 5. Nec5 Bb6 6. Bb7#
- (377) 1. Rb7 Kc5 2. Bb4+ Kd5 3. Rb6 Kc4 (3... Ke5 4. Rb5#) 4. Be6#
- (378) 1. Nf4 d5 2. Nh6+ Kg7 3. Bf8+ Kh7 4. Ng4 Kg8 5. Ke7 (5. Ke8 f5 6. Nf6+ Kh8 7. Ng6#) 5... Kh7 6. Nxf6+ Kh8 7. Ng6#
- (379) 1. Ne3 Ke5 (1... Ke7 2. Nd5+ Kd8 (2... Ke6 3. Nf6 Ke5 4. Qe4#) 3. Nf6 Kc8 4. Qa8#) 2. Qd5+ Kf4 3. Nf1 Be5 4. Qf3#
- (380) {b} b2-f2} 1. Nd4 Ka1 2. Ndc2+ Kb1 3. Nd5 Ka2 4. Nc3#
- (381) {b} d7-g7} 1. Bd6 c3+ (1... Ke3 2. Kc3 Ke2 3. Bd1+ Kxd1 4. Re5 Kc1 5. Re1#) 2. Kb3 Ke3 3. Kxc3 Ke2 4. Bd3+ Ke3 5. Bc5#
- (382) 1. Nd5 exd5 2. Rf3 Ke4 3. Bg2 Ke5 4. Rf5#
- (383) 1. Kd5 g5 (1... Kh4 2. Qg2 g5 (2... Kh5 3. Qg3 g5 4. Qh3#) 3. Nf7 g4 4. Qh2#) 2. Nf7 Kh4 (2... g4 3. Nh6 g3 (3... Kh4 4. Qxg4#) 4. Qh1#) 3. Qg2 g4 4. Qh2#
- (384) {b} g8-g7} 1. Bc2 Ke4 2. Qg4+ Ke3 3. Qf4+ Ke2 4. Qf2#
- (385) {b} d6-d1 5#} 1. Re1 Kg5 2. Ke5 Kh4 (2... h4 3. Rg1+ Kh5 4. Bg6#) 3. Rh1 Kg5 4. Bf4#
- (386) 1. Nb6 Kc5 2. Nd5 Kc6 (2... Kc4 3. Rb4+ Kc5 4. Nd3+ Kc6 5. Rb6#) 3. Rb4 Kc5 4. Nd3+ Kc6 5. Rb6#
- (387) {b} f6-e5} 1. Bf3 f5 2. Ne6+ Kd3 3. Kb3 f4 4. Nxf4+ Kd4 5. a4 Kc5 6. Ne6#
- (388) {zero a) c6-f8 b) c6-d7 c) h5-h4 2/3 caaea~e(a) e b)) iioaeieiaaii "Niaia">=12 2002}
- (389) {b} e2-e5} 1. Ng1 Kf4 2. Nh3+ Kg3 3. Ngf2+ Kh4 4. Be4 Kh5 5. Rh8#
- (390) 1. Qf6 f2 (1... Rh3 2. Qxg6+ Kh8 3. Qf7 Rh2 4. Qf8#) (1... Kg8 2. Bd5+ Kh7 3. Qf7+ Kh8 4. Qg8#) (1... Rh1 2. Bxg6+ Kh6 3. Be4+ Kh5 4. Bxf3#) 2. Qf7+ Kh8 3. Bd5 f1=Q 4. Qg8#
- (391) 1. Be1 Kb5 2. Nc7+ Kc4 3. Rd2 Kb4 4. Rd4#
- (392) 1. Rg1 Qh6 2. f7 Qf8+ 3. Rd8 Kh7 4. Rxf8 c5 5. Rfg8 c4 6. Rh1#
- (393) 1. Bf5 Qg7 2. Qe8 Qg8 3. Qh5+ Kg7 4. Ne6+ Qxe6+ 5. Bxe6 Kf8 6. Qf7#
- (394) 1. Be7 h2 2. Nf6+ Kh4 3. Nd5+ Kh5 4. Nf4+ Kh6 5. Bf6 h1=Q 6. Rh8#
- (395) 1. Ke5 Bxe6 (1... Bf7 2. Re7 Bg6 3. Bh4 Bxb1 4. Kf6 Bg6 5. Bg5#) 2. Nxe6 Kh5 3. Kf4 Kh6 4. Bg5+ Kh5 5. Ng7#
- (396) 1. Kb3 Kd2 2. Re8 Kc1 (2... Kd1 3. Kc3 Kc1 4. Re1#) 3. Rd8 Kb1 4. Rd1#
- (397) 1. Rh2 Kb1 (1... a2 2. Bd3 a1=Q 3. Rc2+ Kb1 4. Rd2+ Kc1 5. Ne2#) 2. Bd3+ Ka1 3. Nf3 a2 4. Nd4 a3 5. Nb3#
- (398) 1. Kf3 Kd3 2. Na5 Kd2 3. Nb3+ Kd3 (3... Kd1 4. Rc1#) 4. Rc3#
- (399) 1. Kc4 cxd5+ 2. Kc3 d4+ 3. Kc4 d3 4. Rf4#
- (400) 1. Bb5 Kh8 2. Be8 Kg8 3. Bf7+ Kh8 4. Nf8 e5 5. Kh6 e4 6. Ng6#