

Rozsáhlá sbírka šachových problémů (mnohotažek)

Strmilovská zastavení bohyně Caissy

20. díl

diagramy 3801-4000

Elo

na fóru dotaz slečny Evy zní,
jak elo sklonit - kdo to ví?
Elo ženské: bez ely, s elou,
je jak srajdy plachta za prdelou
Elo mužské: bez eliho, s elim
to raděj do hlavy se střelím,
Elo střední: bez ela, s elem
(aspoň 2300)
tot' to pravé - řve každý
správný šachista!

Míra z brlohu krnovského

<http://www.strmilov.cz/>

Chess diagrams

3801

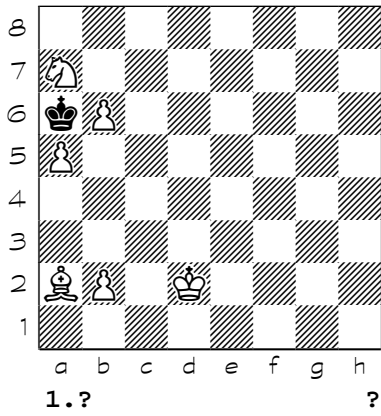

3802

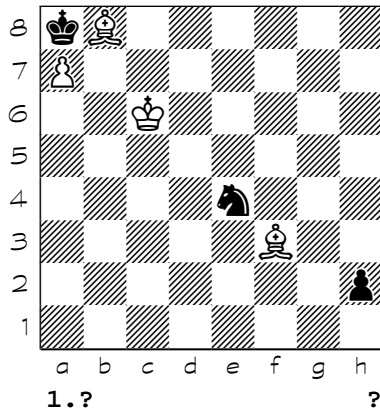

3803

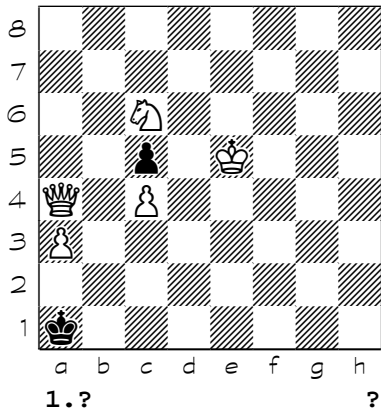

3804

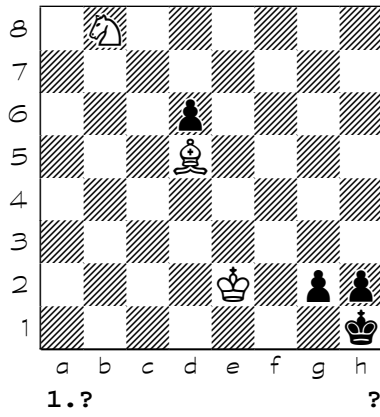

3805

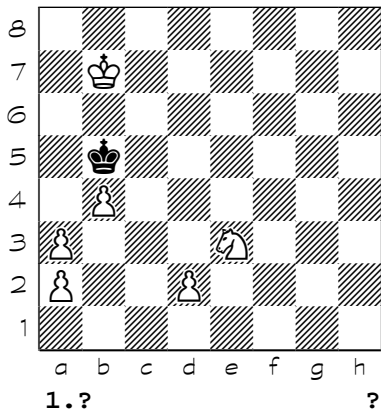

3806

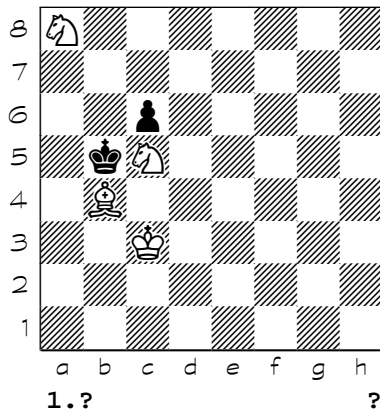

3807

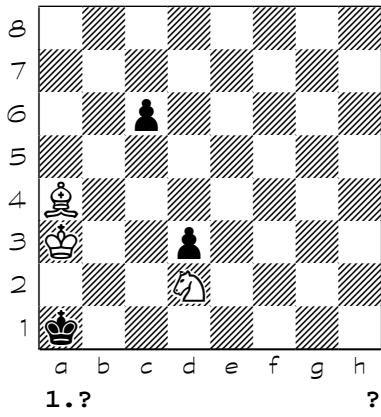

3808

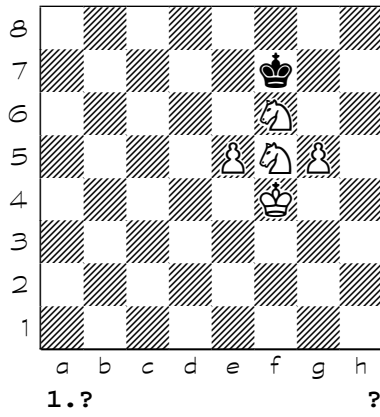

Chess diagrams

3809

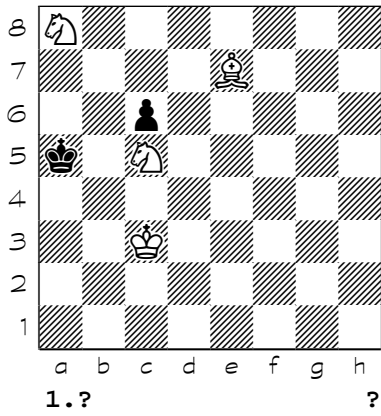

3810

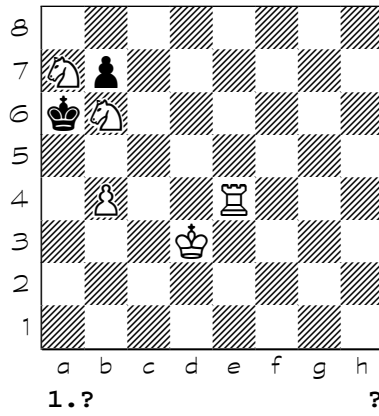

3811

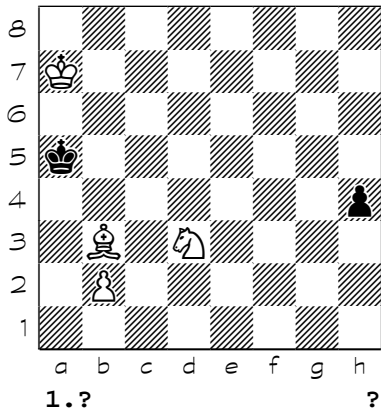

3812

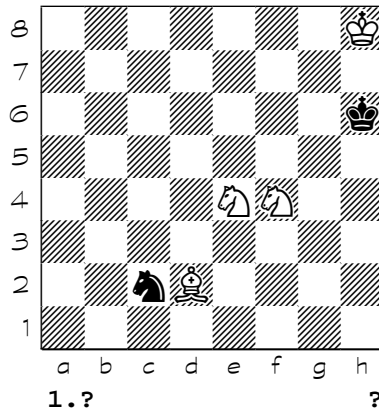

3813

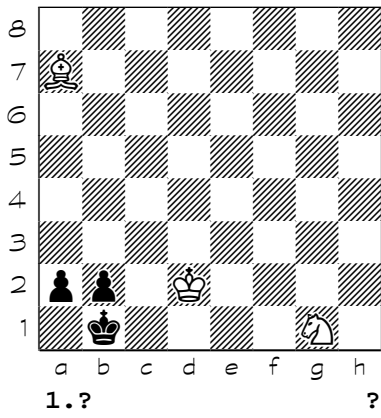

3814

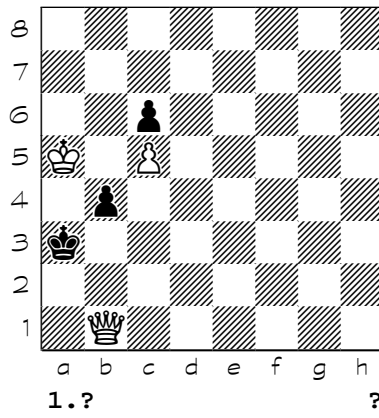

3815

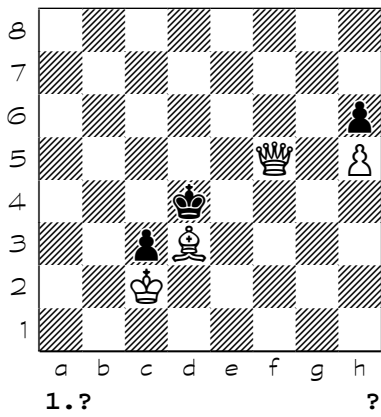

3816

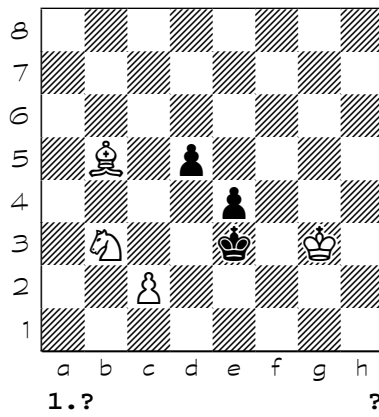

Chess diagrams

3817

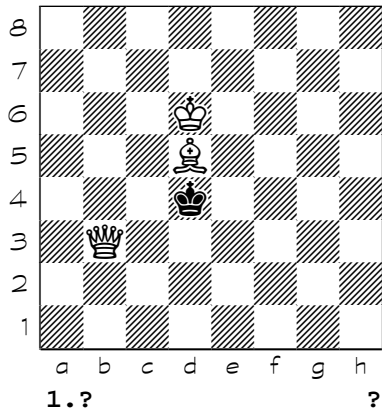

3818

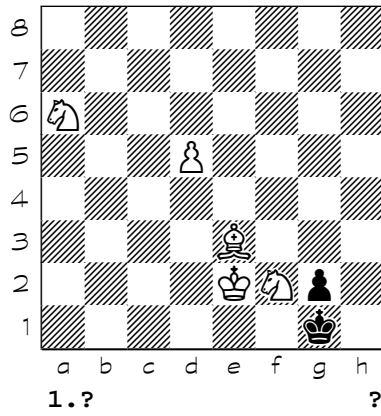

3819

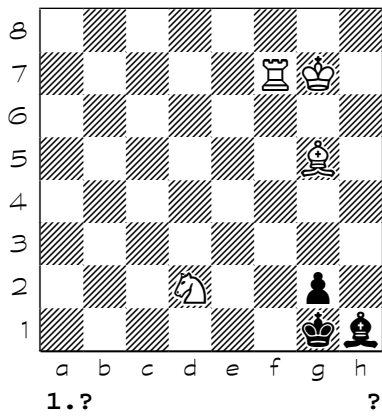

3820

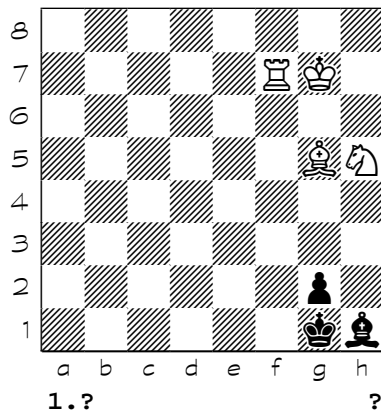

3821

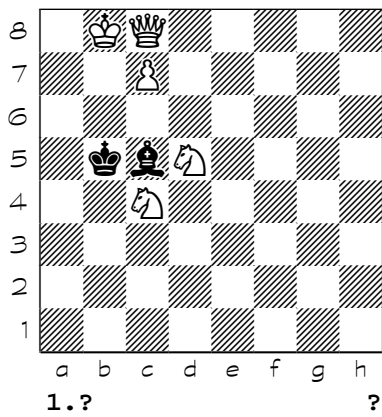

3822

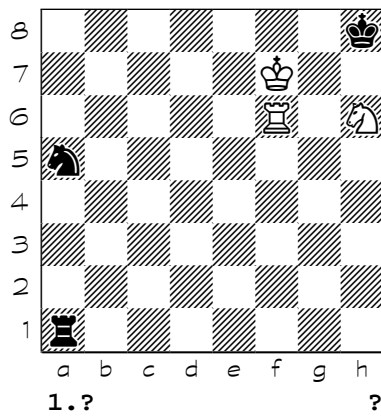

3823

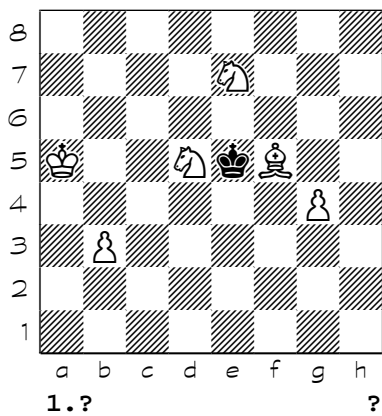

3824

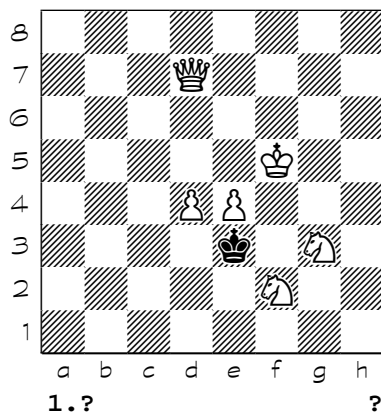

Chess diagrams

3825

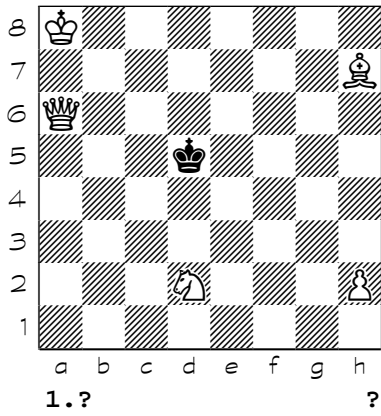

3826

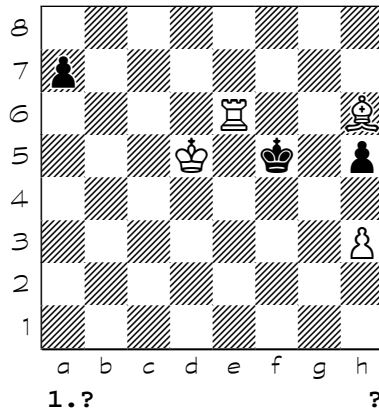

3827

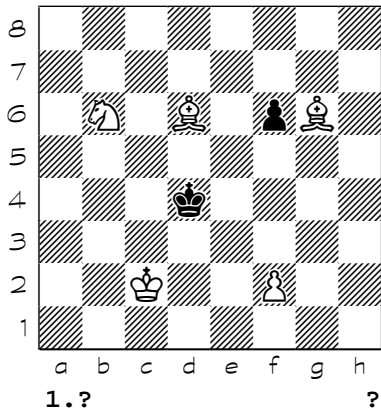

3828

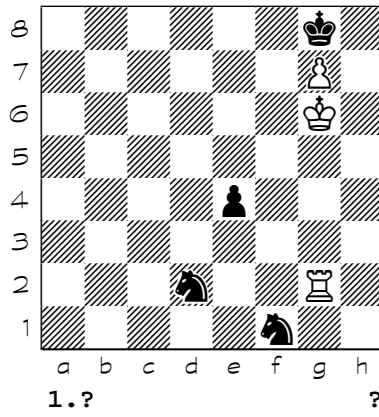

3829

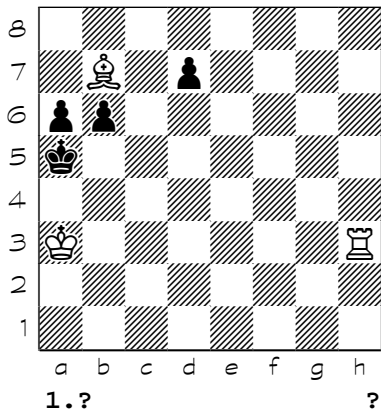

3830

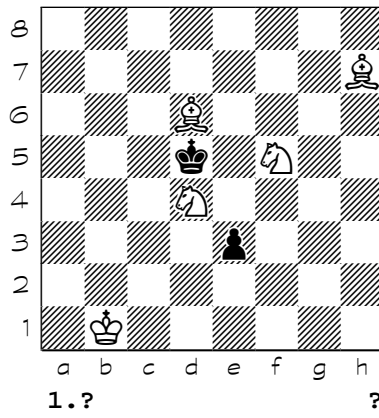

3831

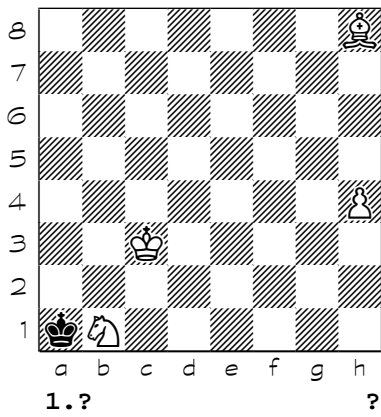

3832

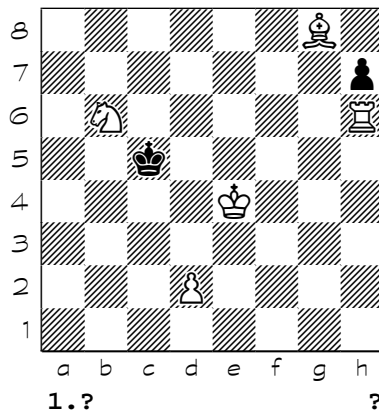

Chess diagrams

3833

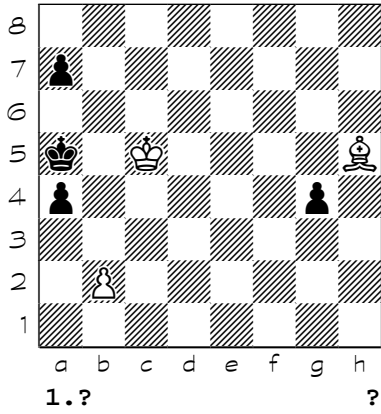

3834

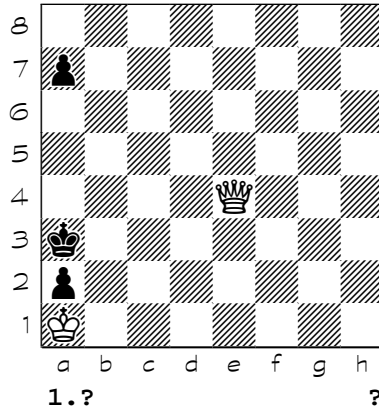

3835

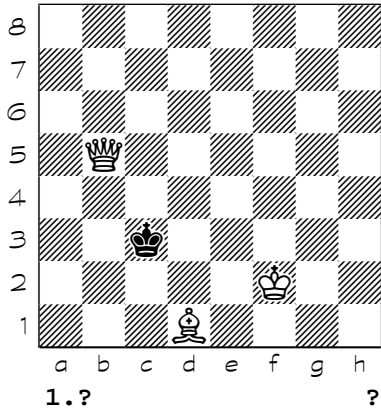

3836

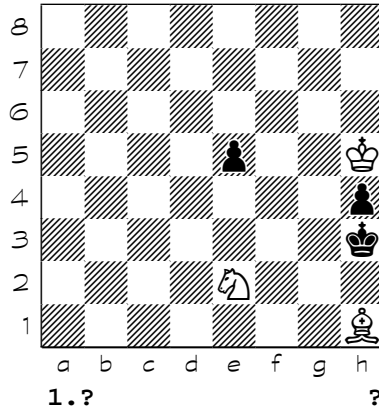

3837

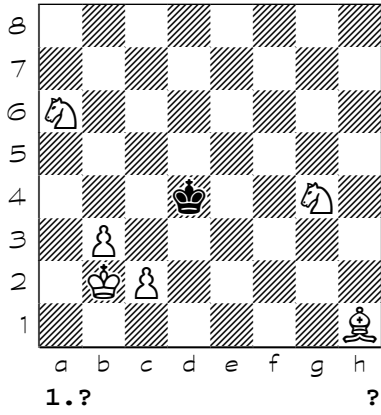

3838

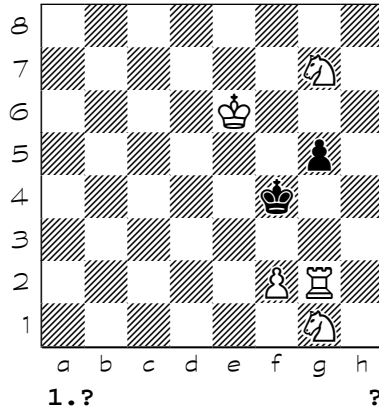

3839

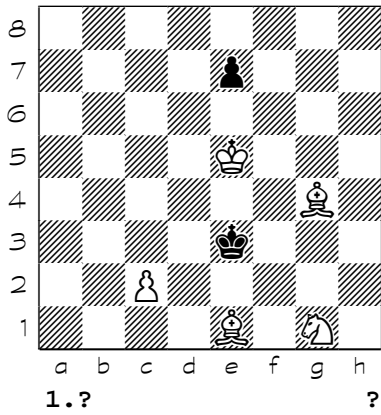

3840

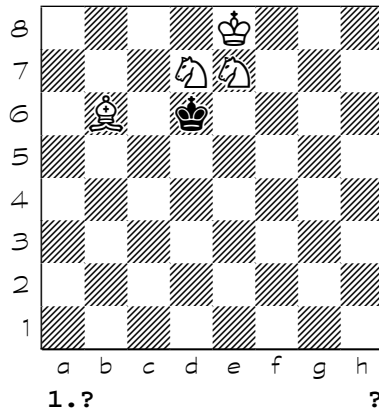

Chess diagrams

3849

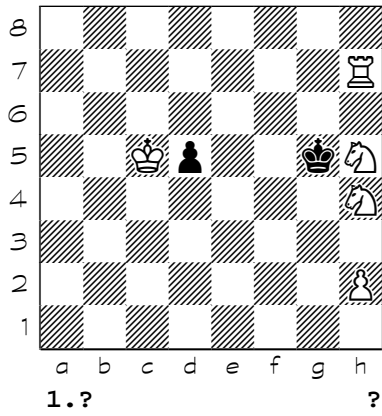

3850

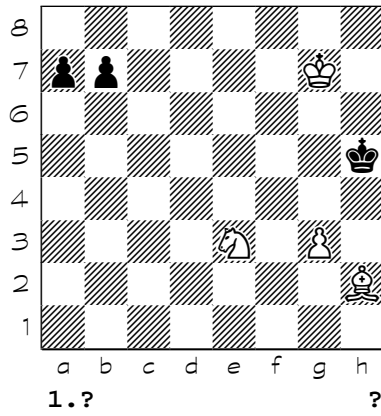

3851

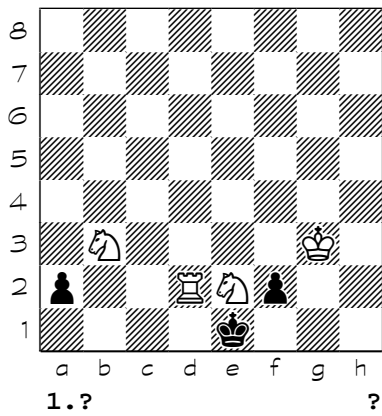

3852

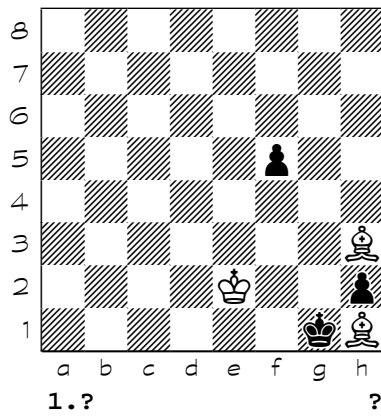

3853

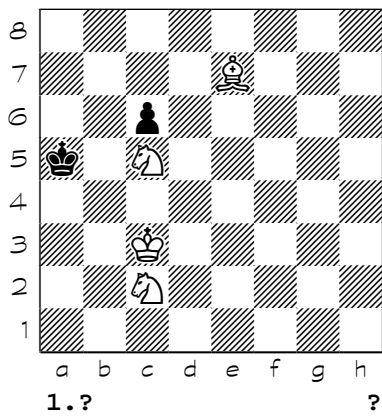

3854

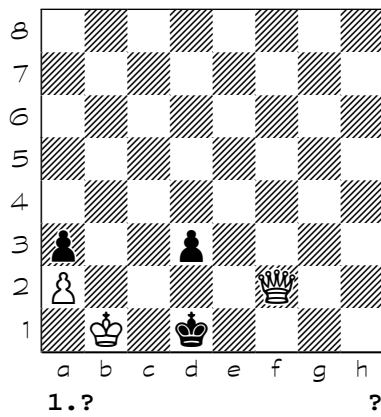

3855

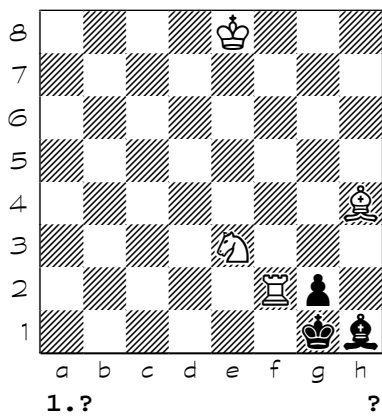

3856

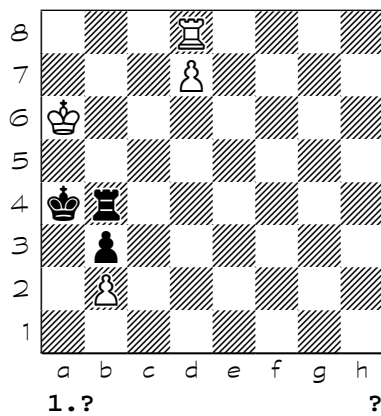

Chess diagrams

3857

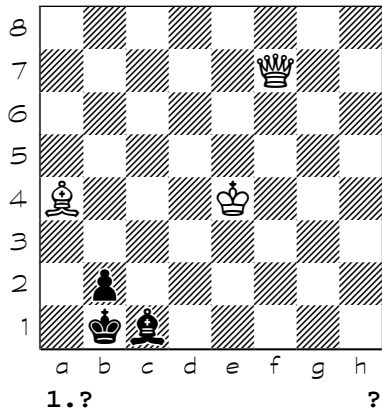

3858

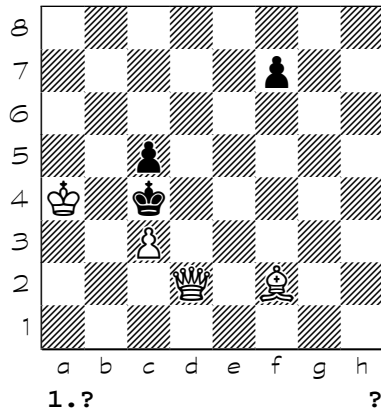

3859

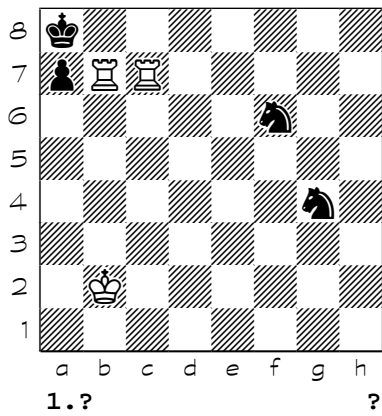

3860

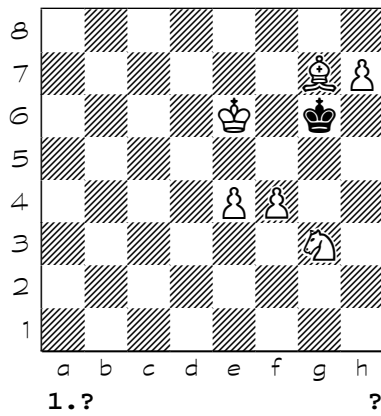

3861

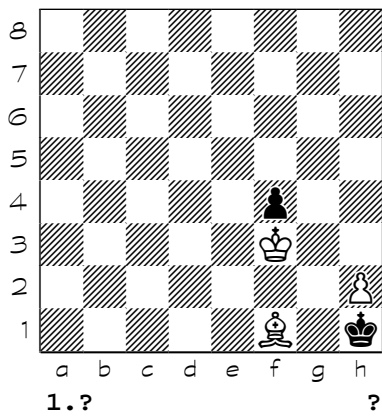

3862

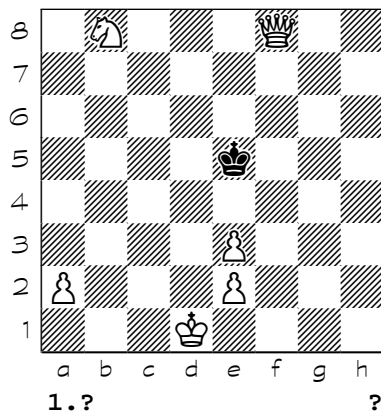

3863

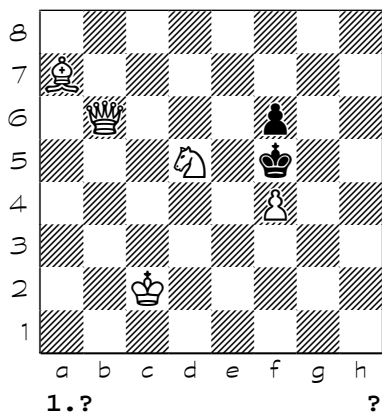

3864

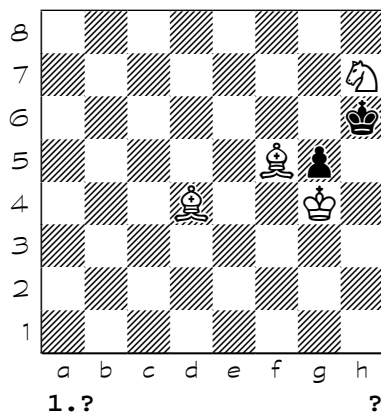

Chess diagrams

3865

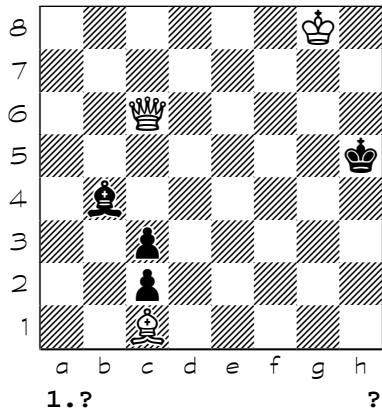

3866

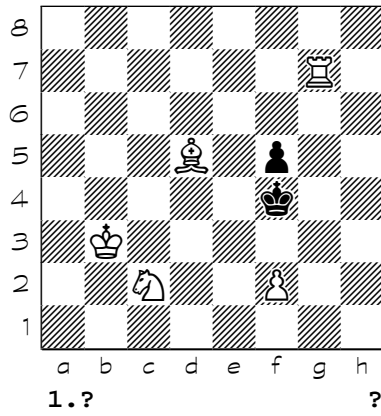

3867

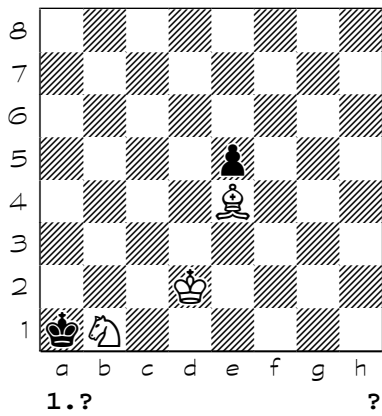

3868

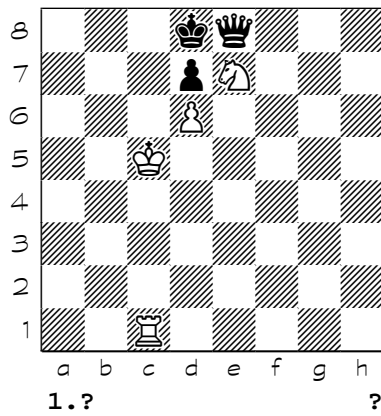

3869

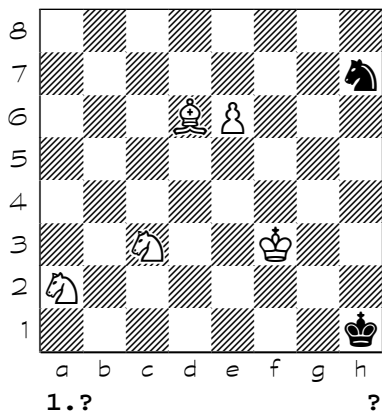

3870

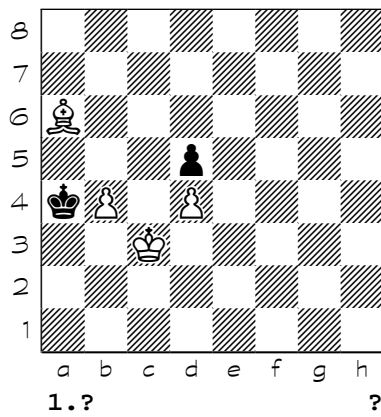

3871

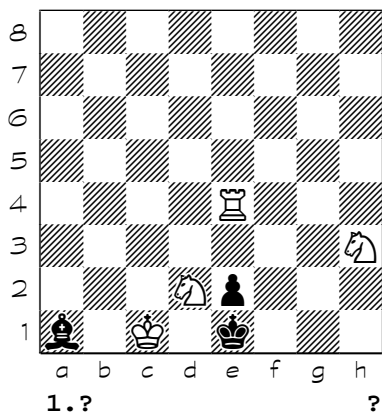

3872

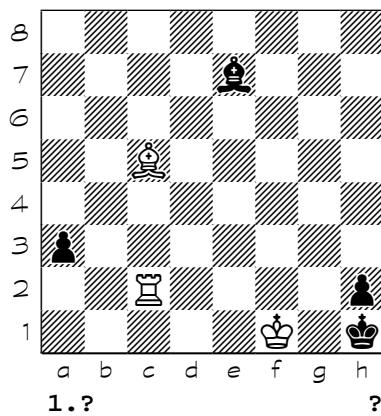

Chess diagrams

3873

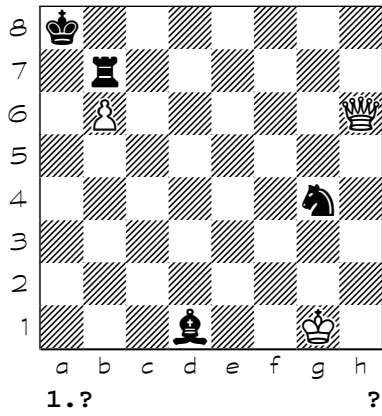

3874

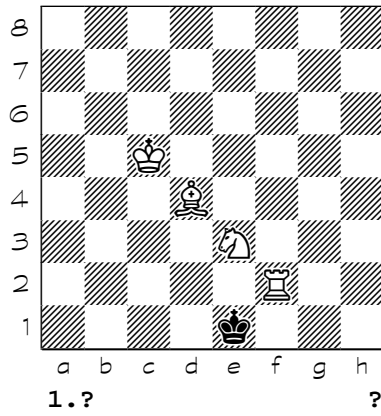

3875

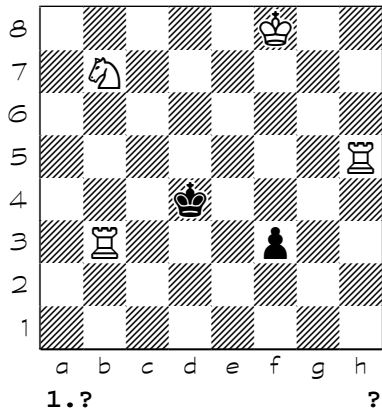

3876

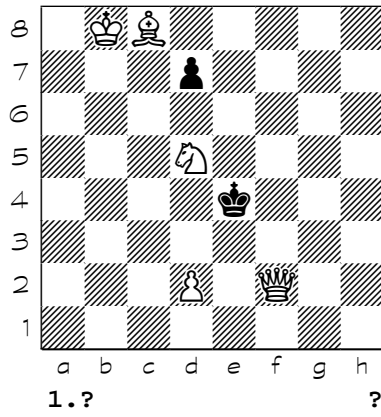

3877

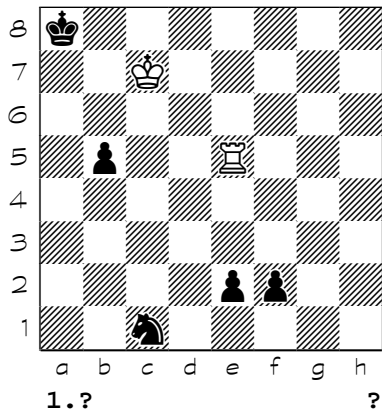

3878

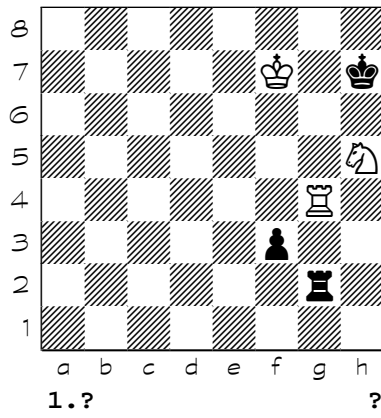

3879

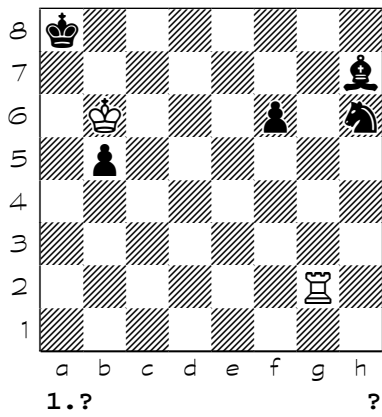

3880

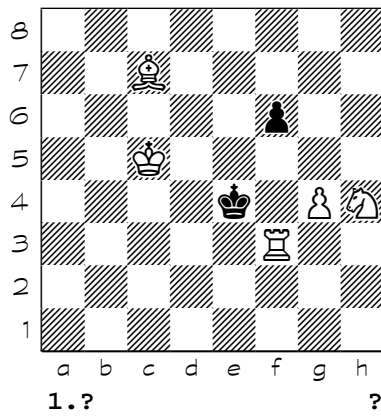

Chess diagrams

3881

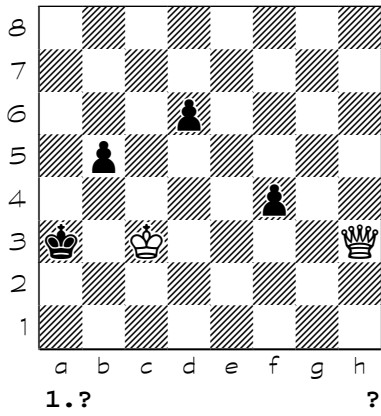

3882

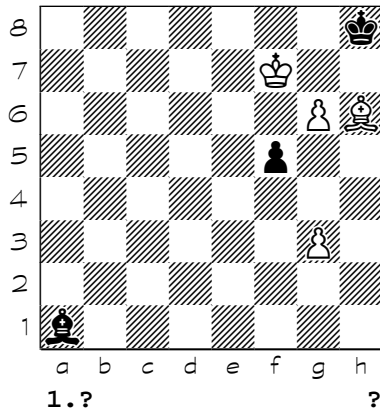

3883

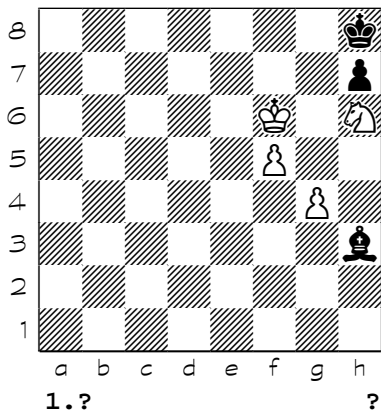

3884

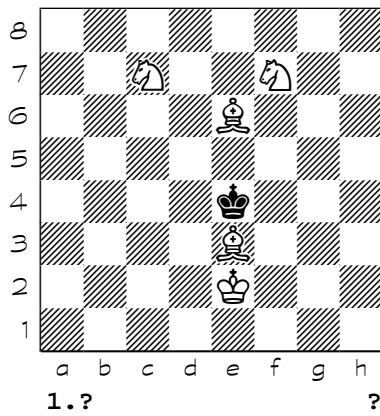

3885

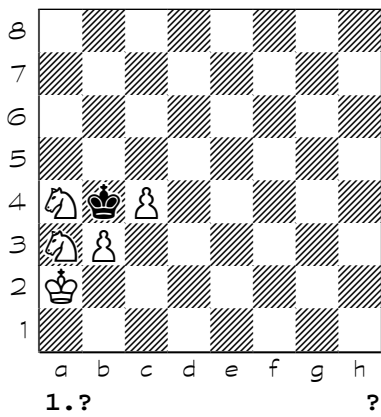

3886

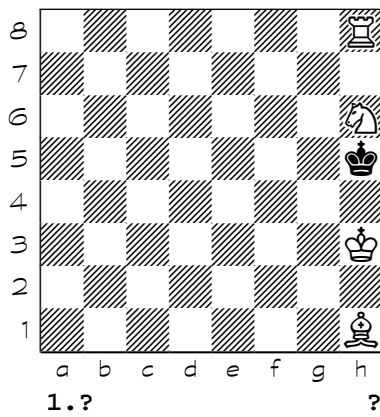

3887

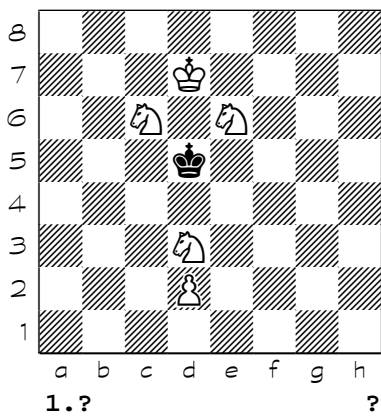

3888

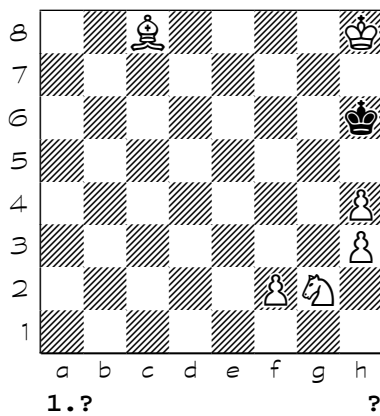

Chess diagrams

3889

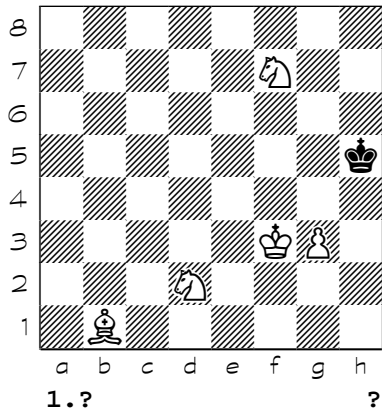

3890

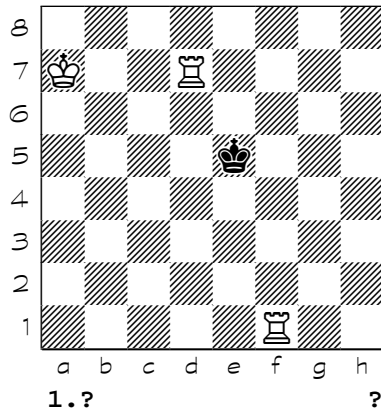

3891

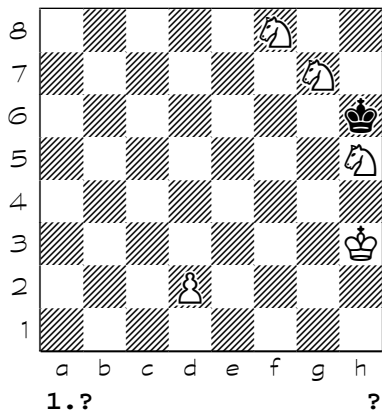

3892

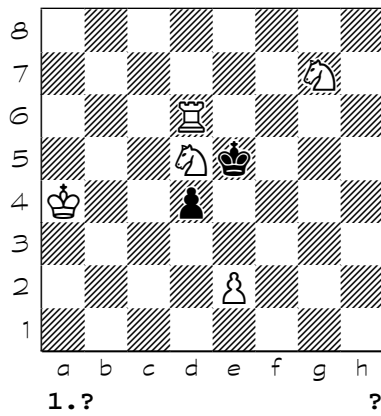

3893

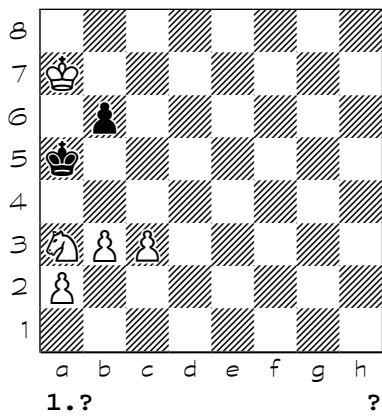

3894

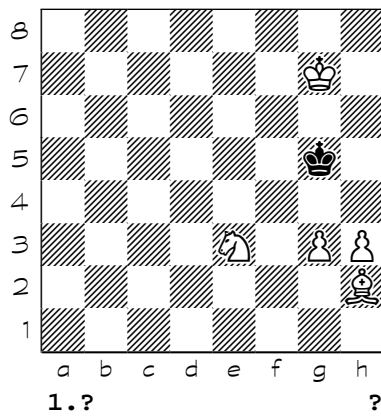

3895

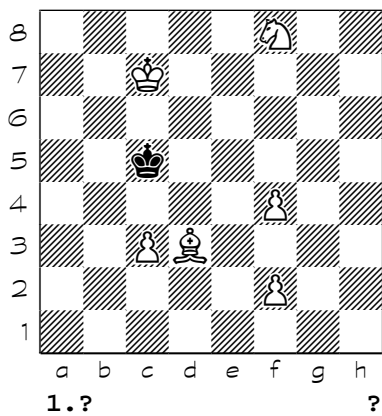

3896

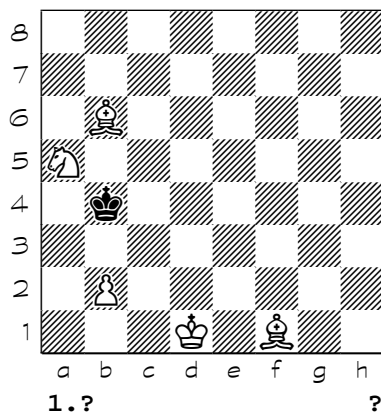

Chess diagrams

3897

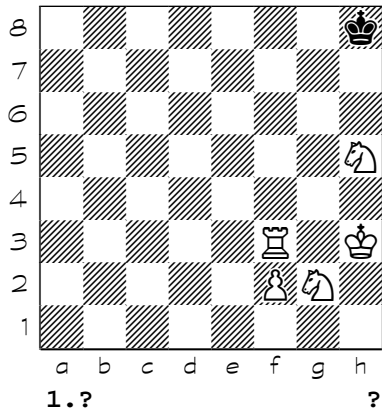

3898

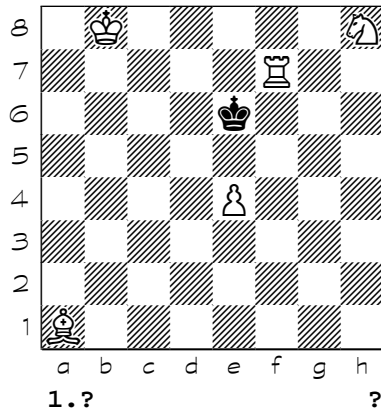

3899

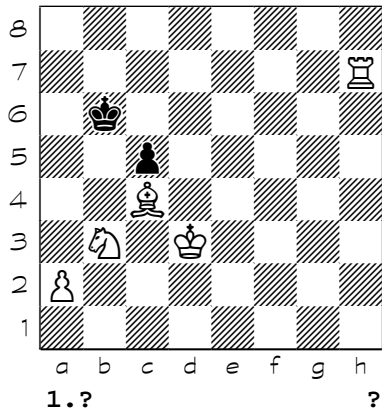

3900

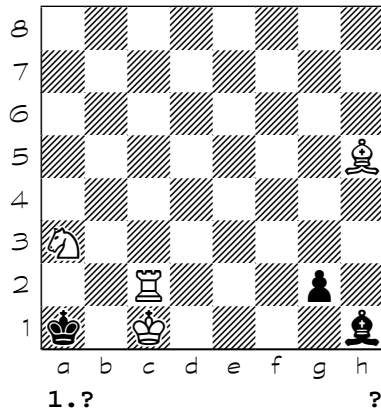

3901

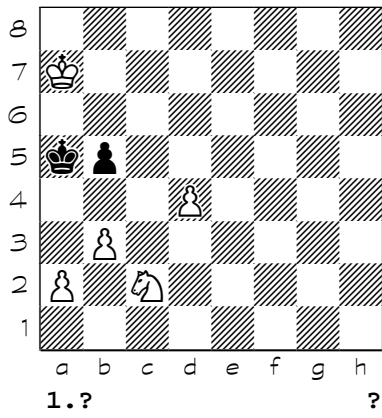

3902

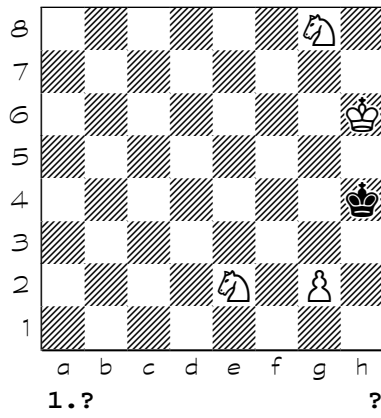

3903

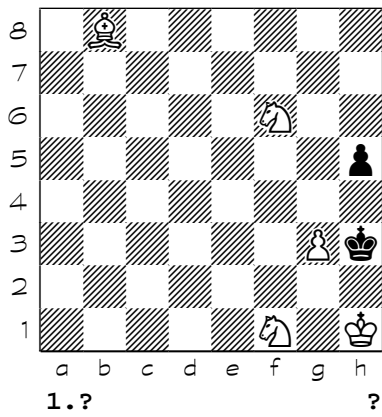

3904

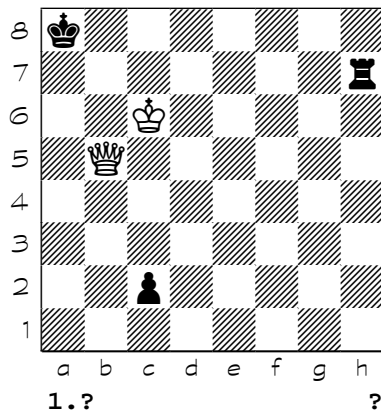

Chess diagrams

3905

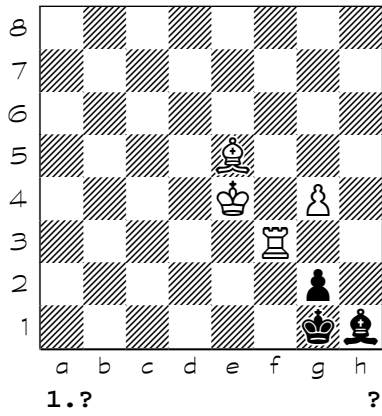

3906

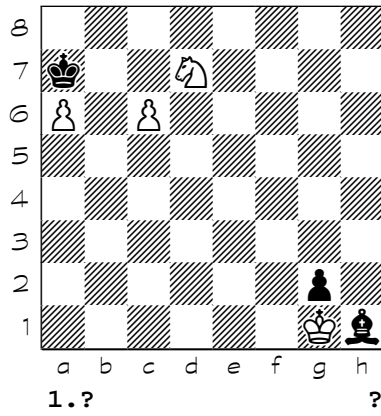

3907

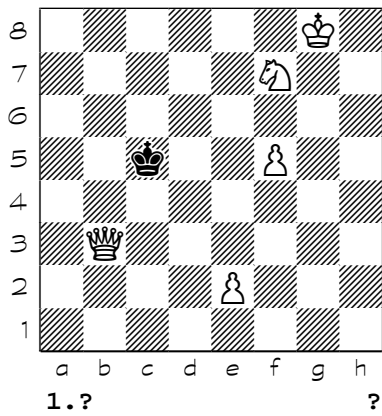

3908

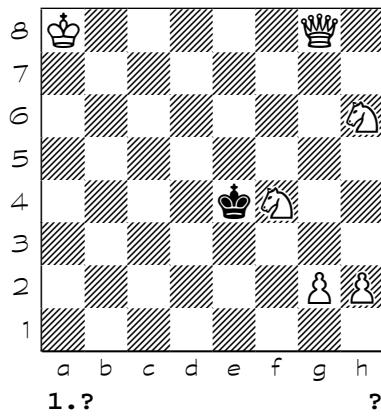

3909

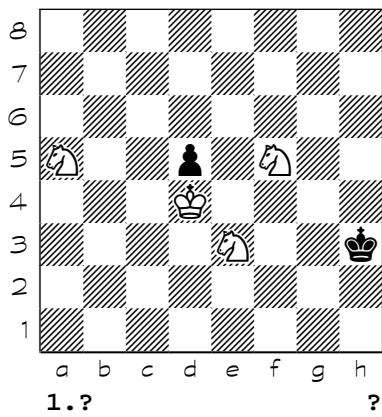

3910

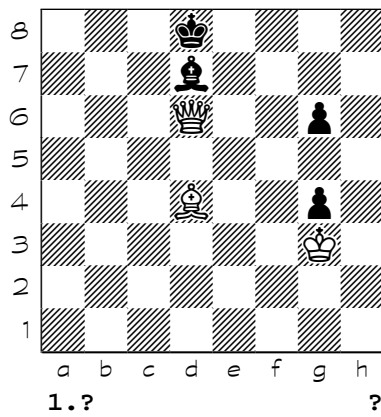

3911

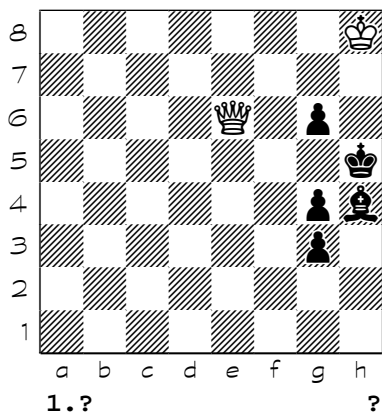

3912

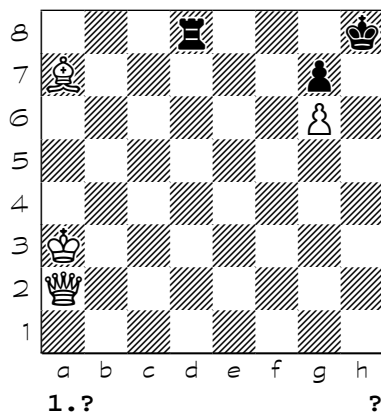

Chess diagrams

3913

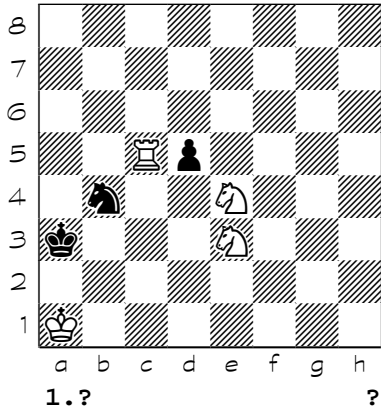

3914

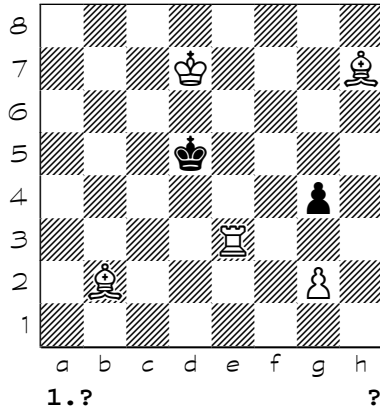

3915

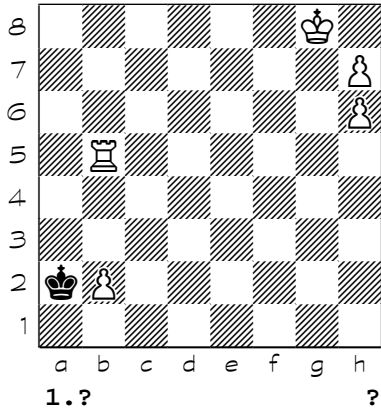

3916

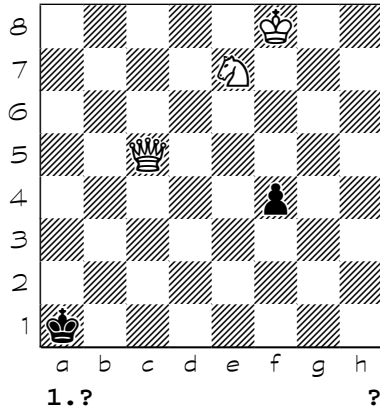

3917

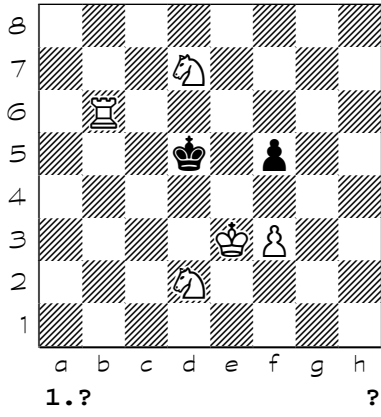

3918

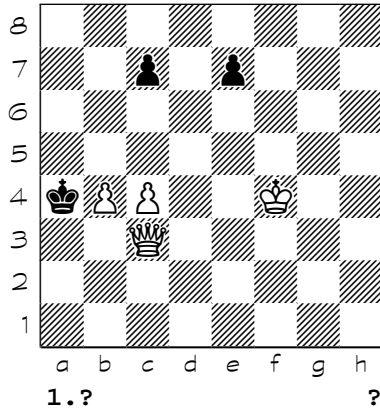

3919

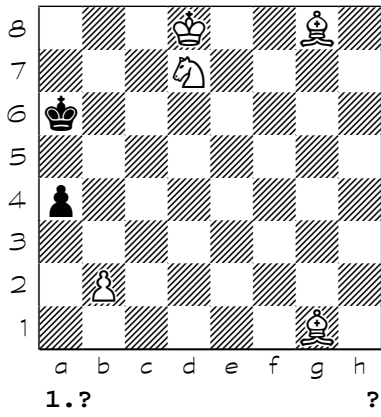

3920

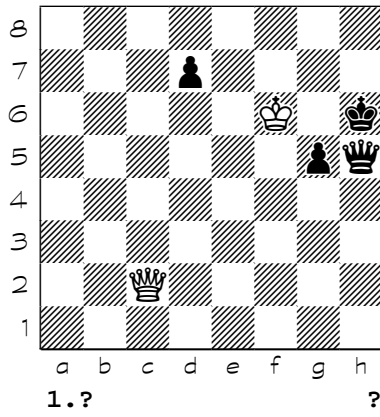

Chess diagrams

3921

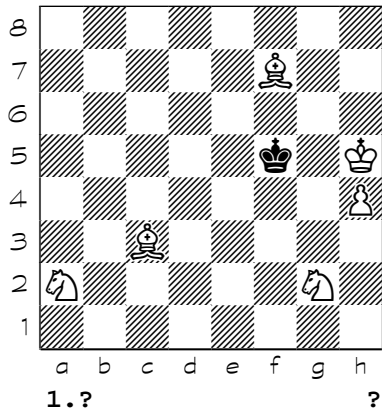

3922

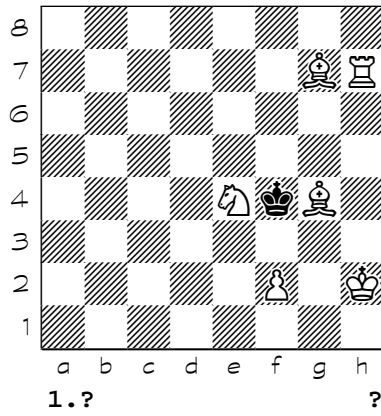

3923

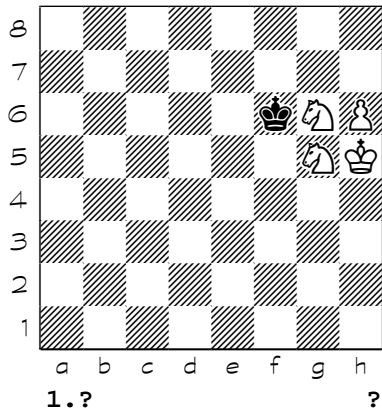

3924

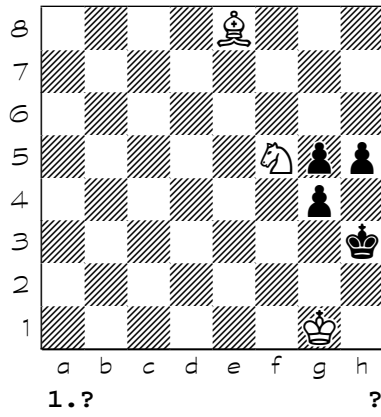

3925

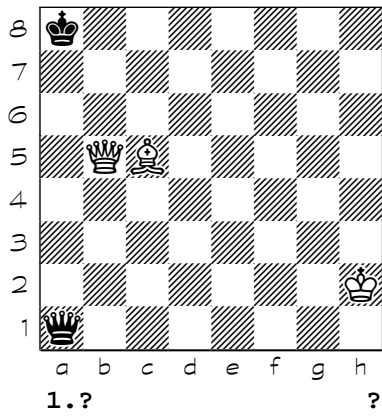

3926

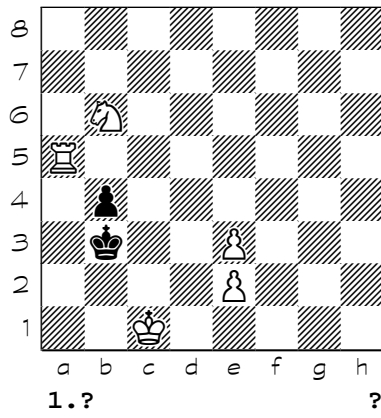

3927

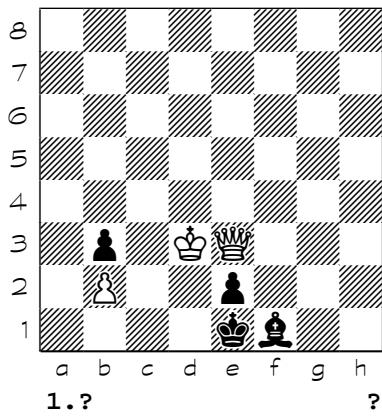

3928

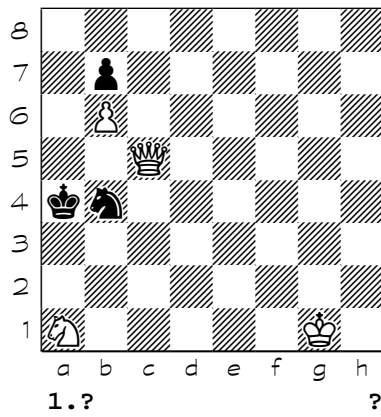

Chess diagrams

3929

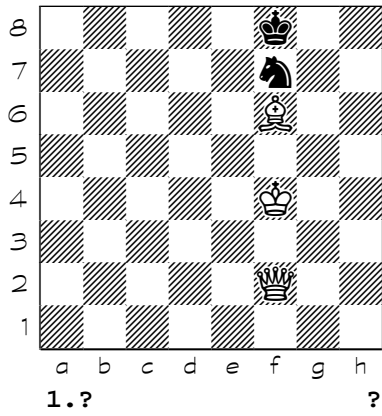

3930

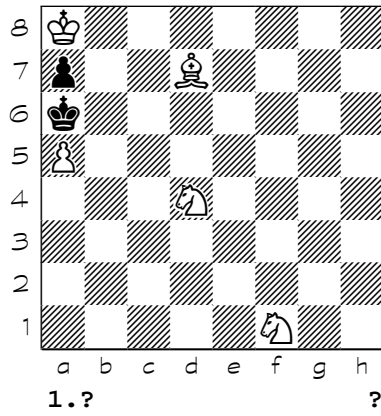

3931

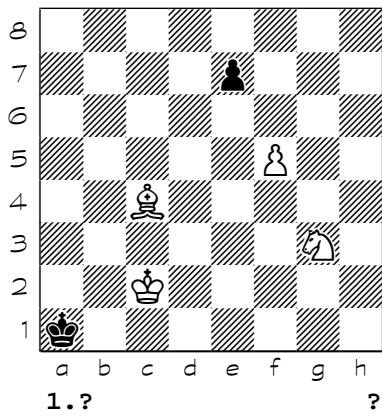

3932

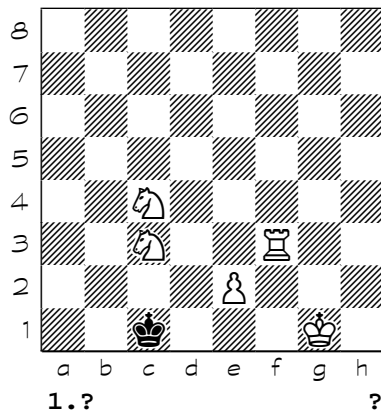

3933

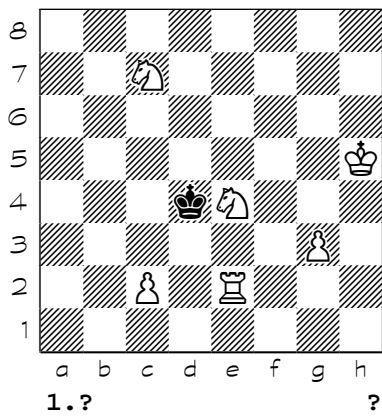

3934

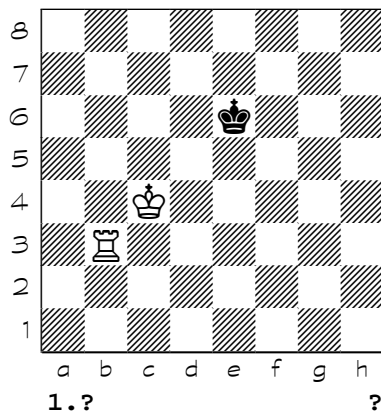

3935

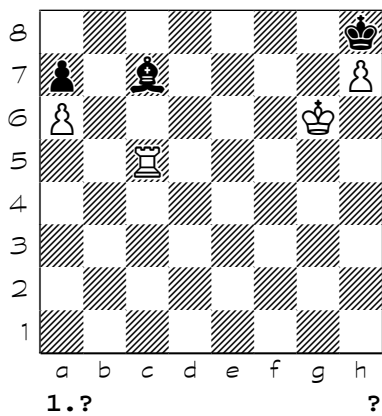

3936

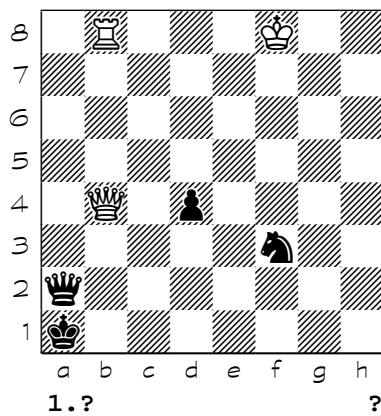

Chess diagrams

3937

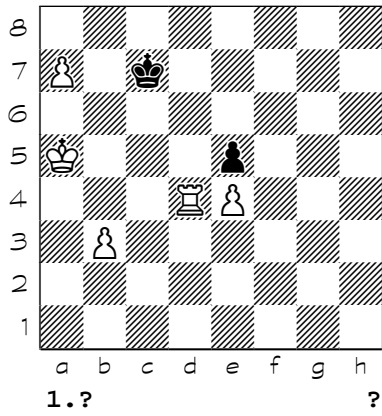

3938

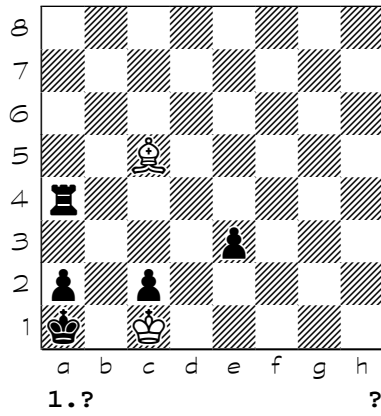

3939

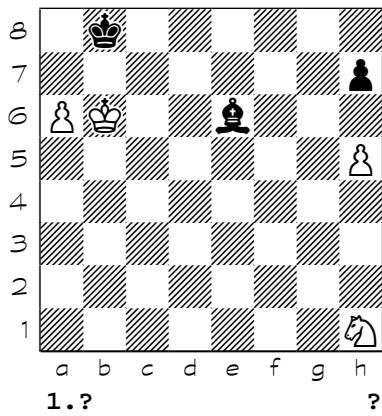

3940

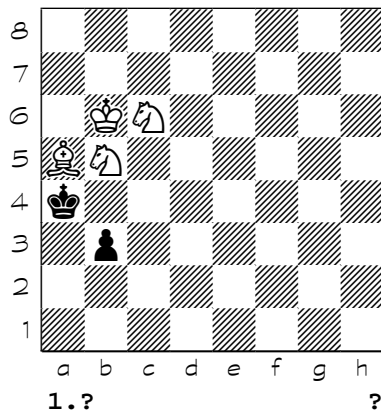

3941

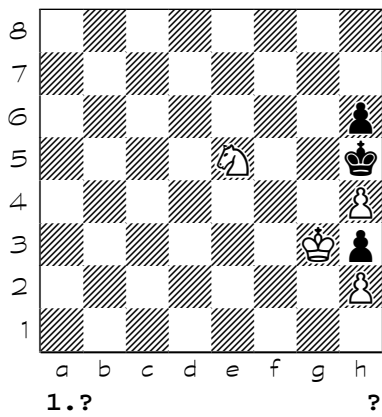

3942

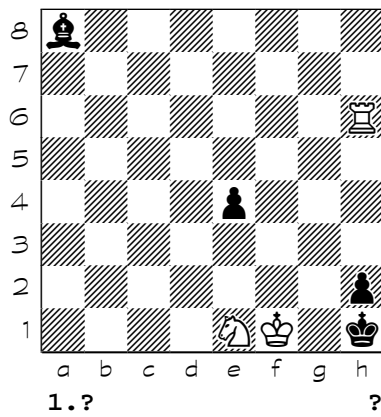

3943

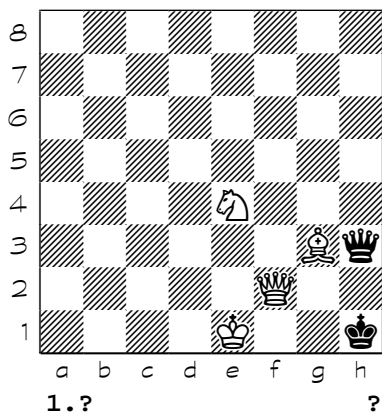

3944

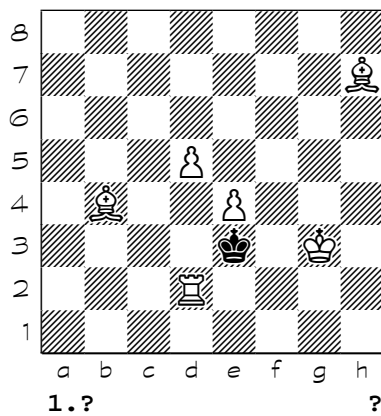

Chess diagrams

3945

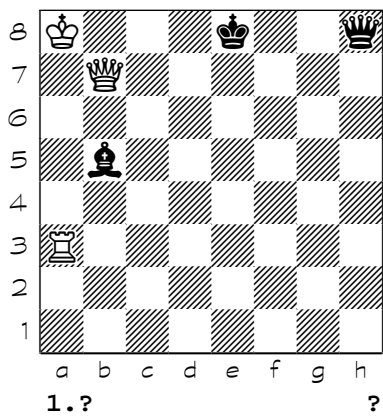

3946

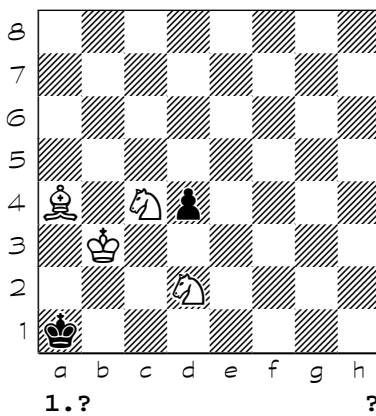

3947

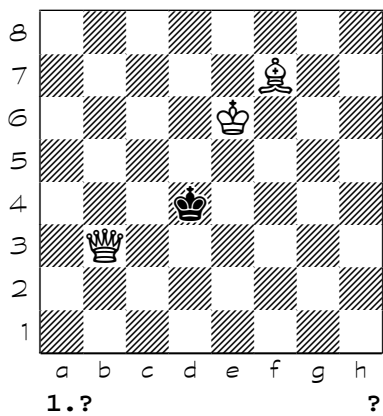

3948

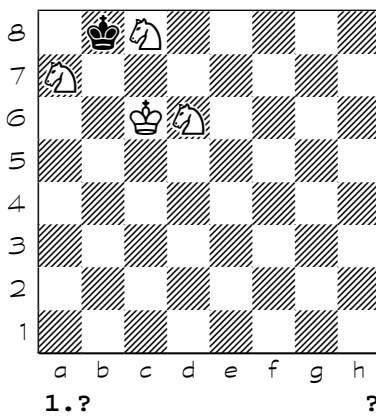

3949

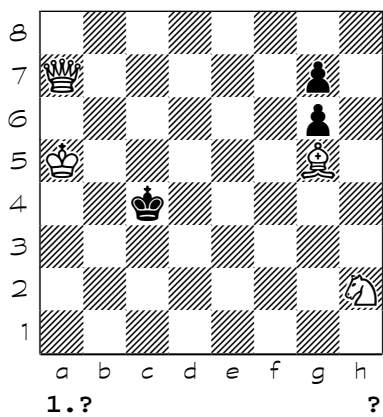

3950

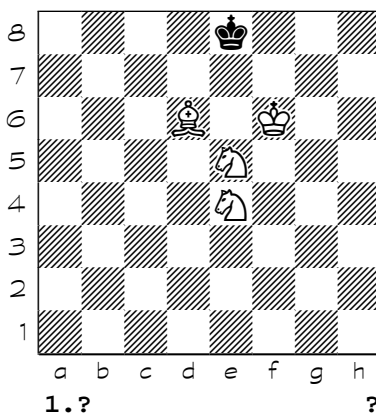

3951

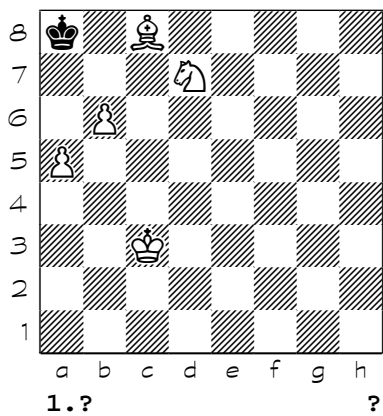

3952

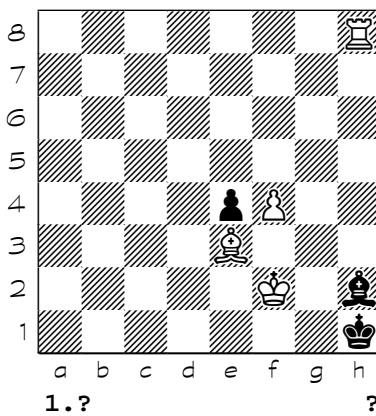

Chess diagrams

3953

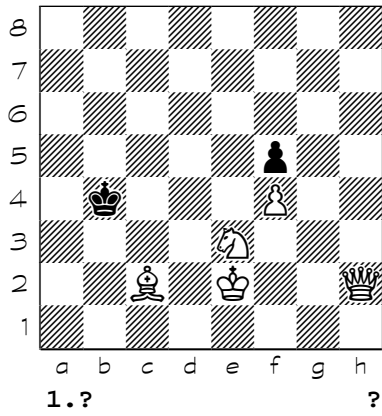

3954

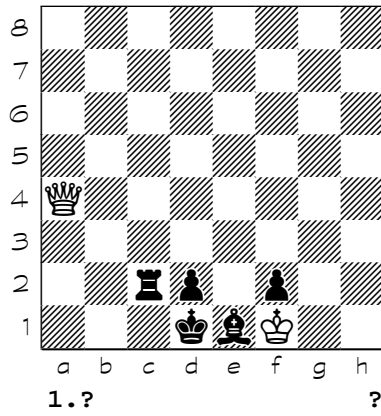

3955

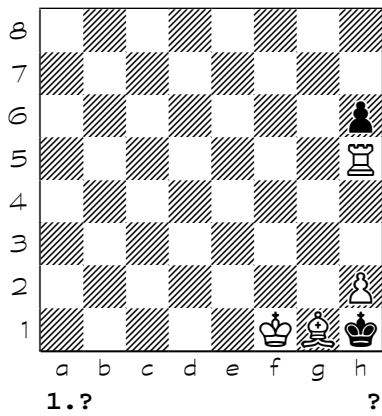

3956

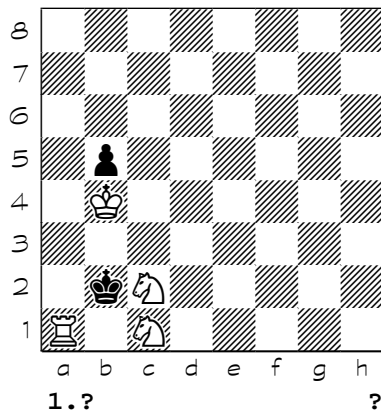

3957

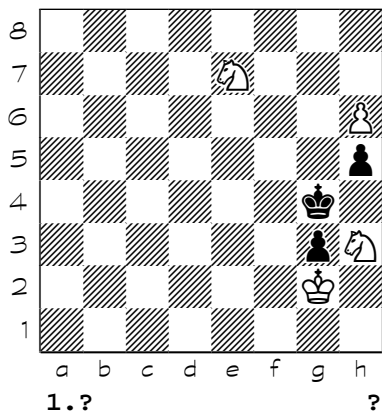

3958

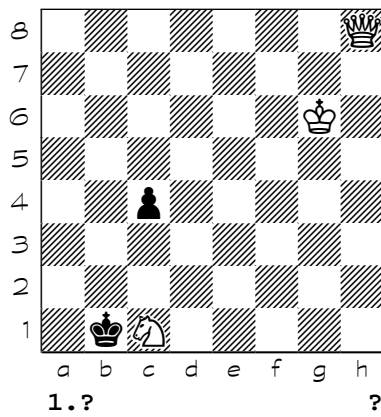

3959

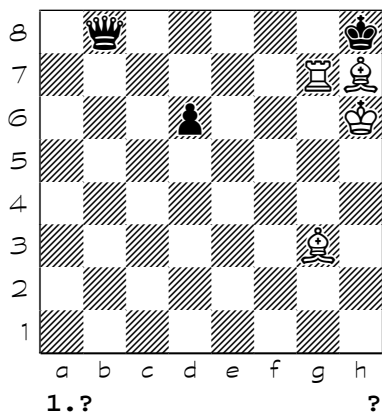

3960

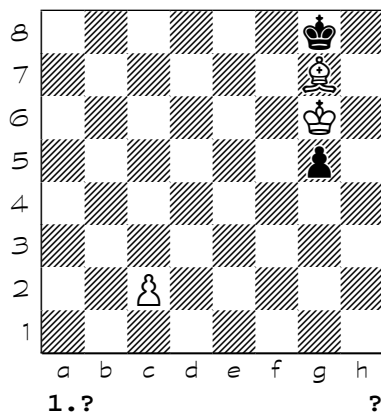

Chess diagrams

3961

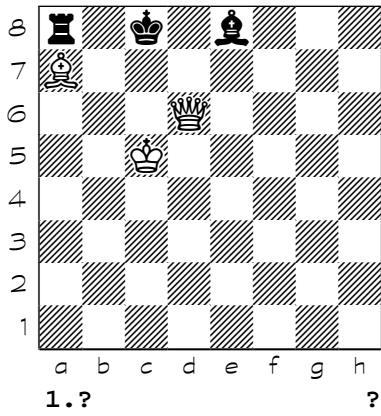

3962

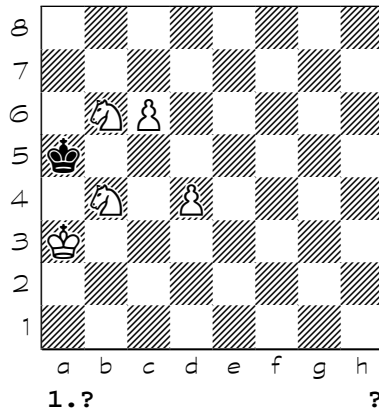

3963

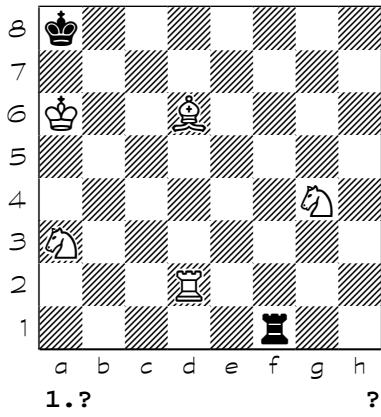

3964

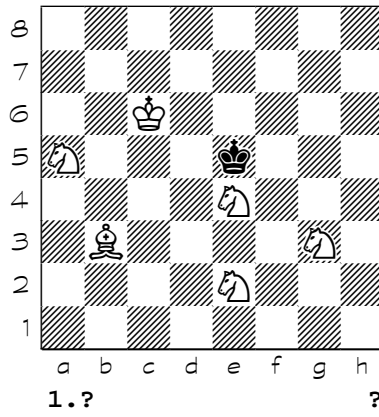

3965

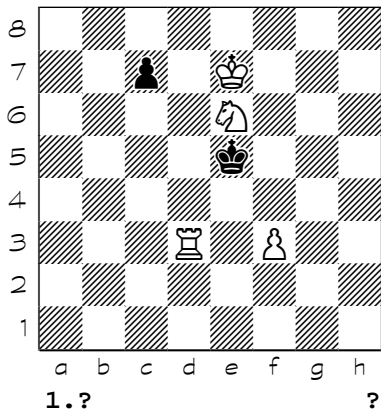

3966

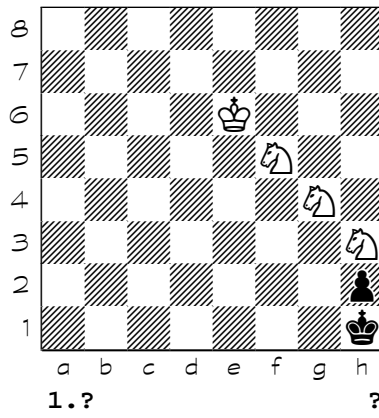

3967

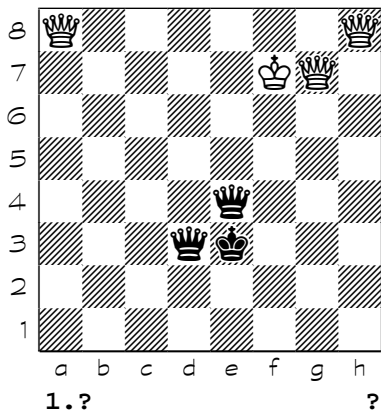

3968

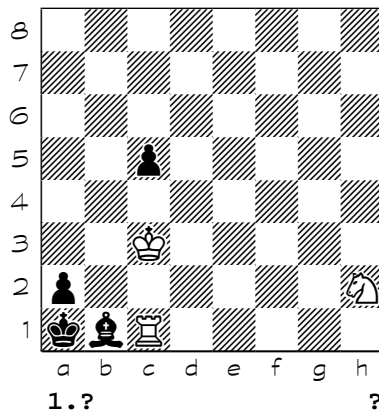

Chess diagrams

3969

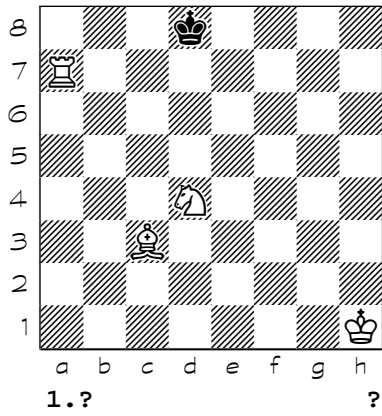

3970

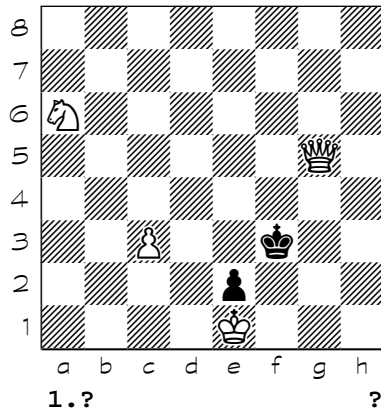

3971

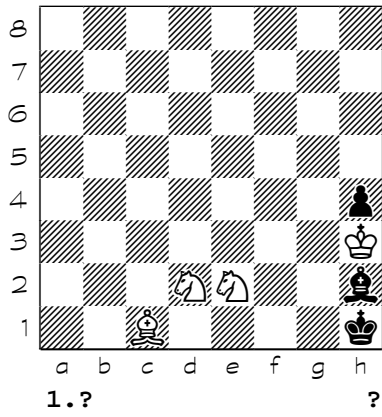

3972

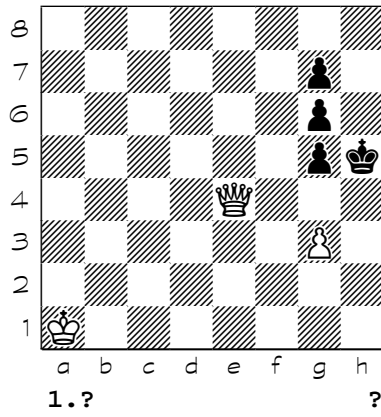

3973

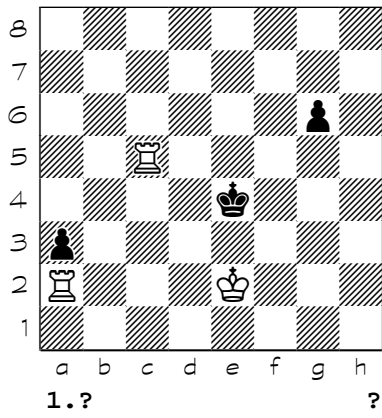

3974

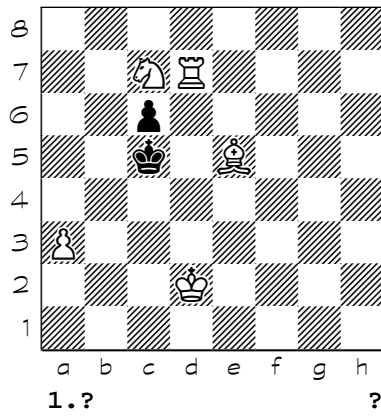

3975

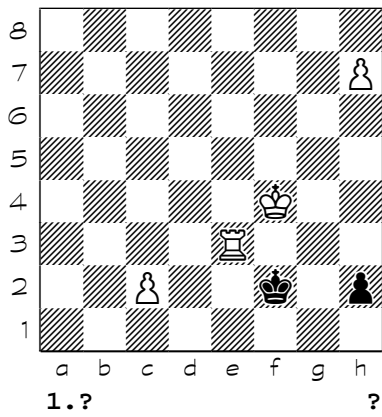

3976

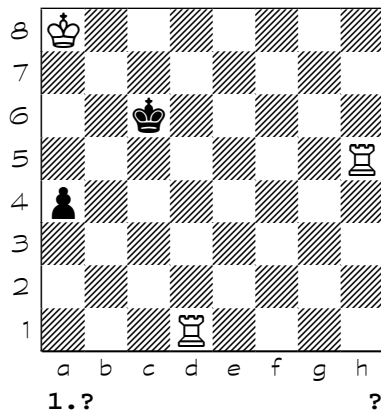

Chess diagrams

3977

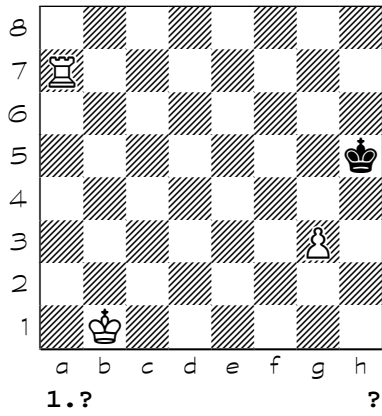

3978

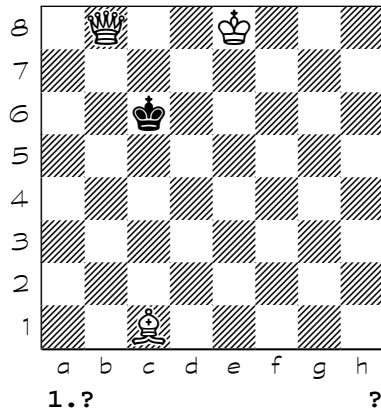

3979

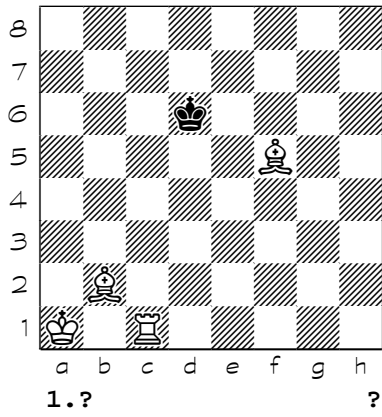

3980

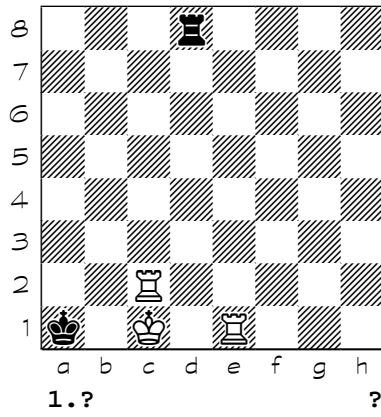

3981

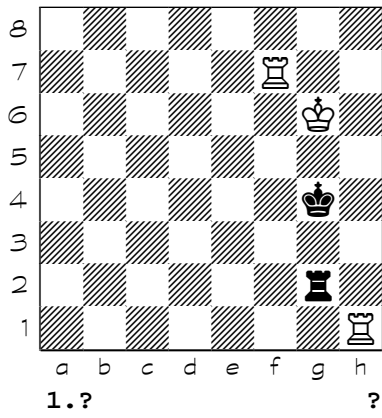

3982

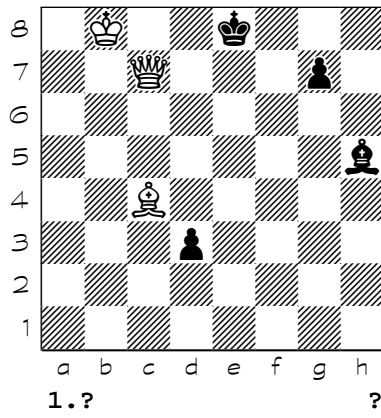

3983

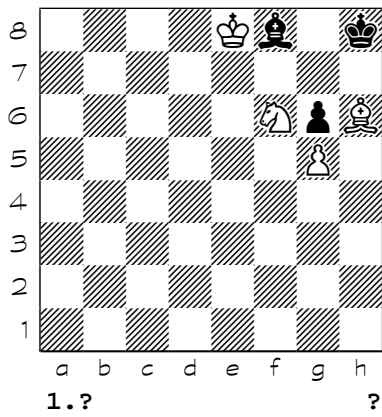

3984

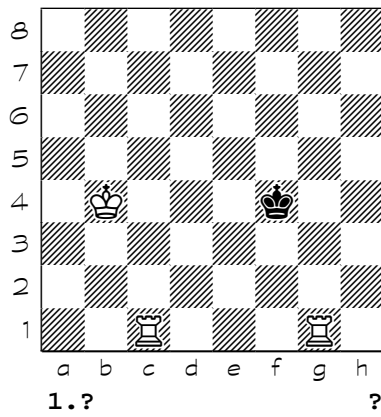

Chess diagrams

3985

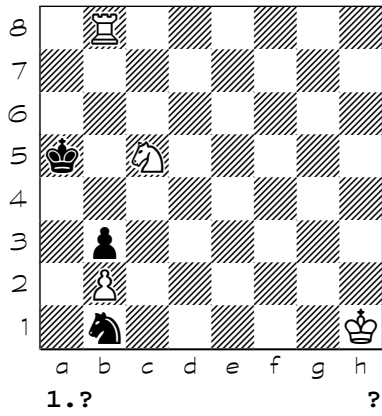

3986

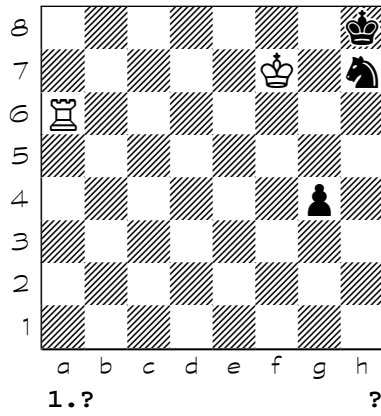

3987

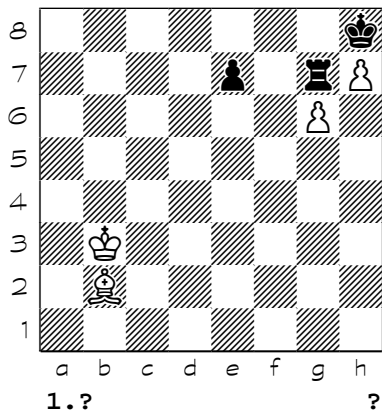

3988

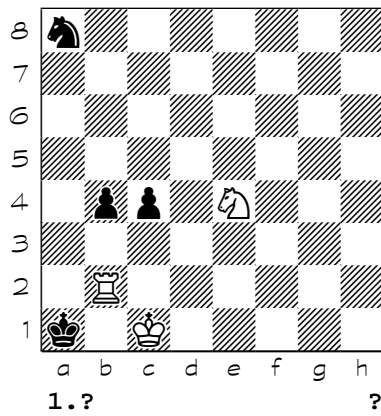

3989

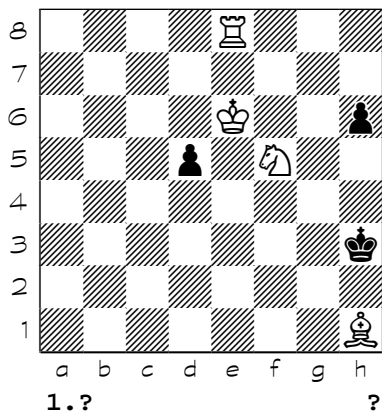

3990

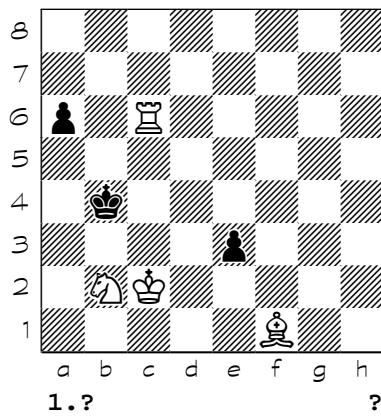

3991

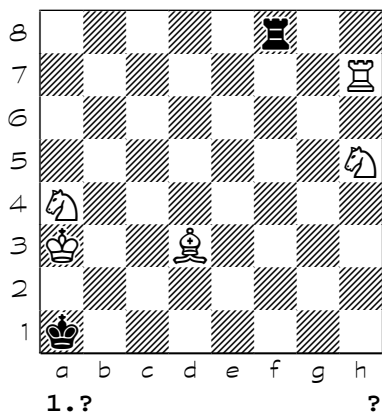

3992

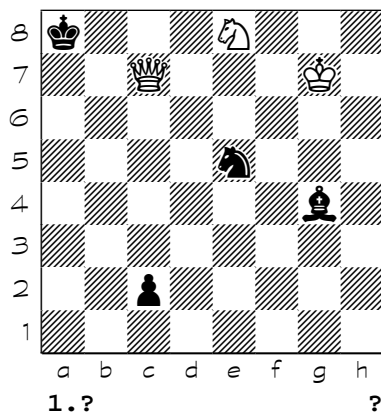

Chess diagrams

3993

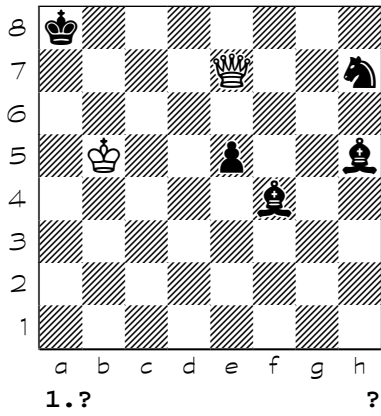

3994

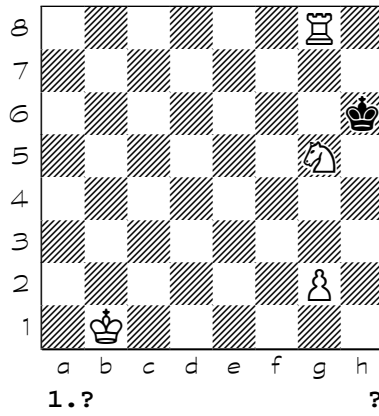

3995

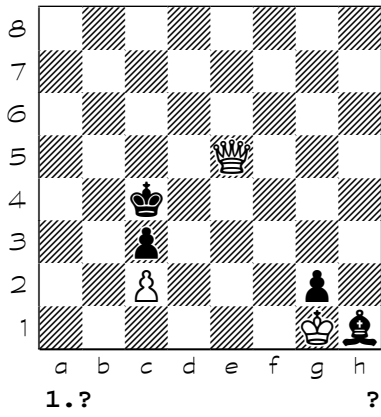

3996

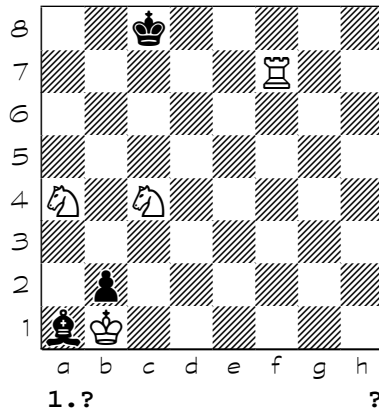

3997

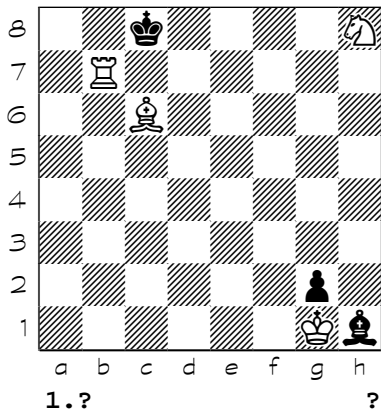

3998

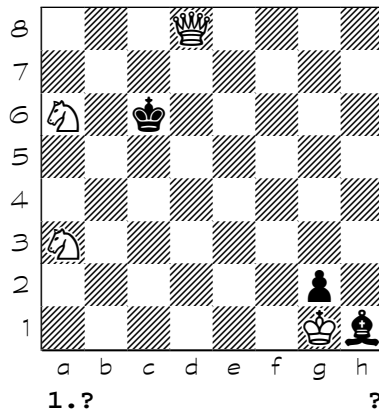

3999

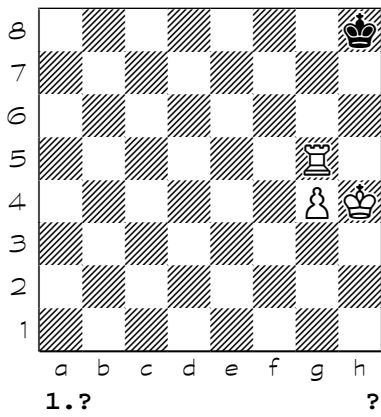

4000

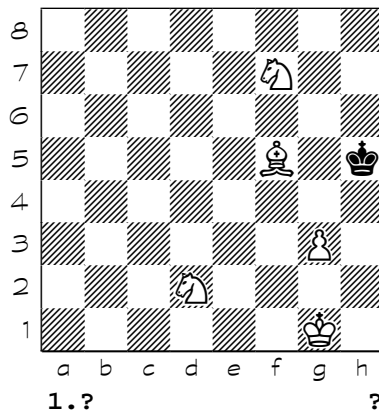

(3801) 1. Be6 Kb7 (1... Kxa5 2. b7 Kb6 3. b8=Q+ Kc5 (3... Ka6 4. Ke2 Ka5 5. Qb5#) 4. b4+ Kd4 5. Qf4#) 2. Bc8+ Ka8 (2... Kb8 3. a6 Ka8 4. Bb7+ Kb8 5. Nc6#) 3. Ba6 Kb8 4. Nc6+ Ka8 5. b7#
(3802) 1. Bg2 h1=Q 2. Bxh1 Nf2 3. Bd5 Ne4 4. Kc7#
(3803) 1. Nb4 cxb4 2. Qb3 bxa3 3. Qc2 a2 4. Qc1#
(3804) 1. Nc6 Kg1 2. Nd4 Kh1 3. Ne6 Kg1 4. Ng5 Kh1 5. Bf3 Kg1 6. Nh3+ Kh1 7. Kf2 d5 8. Bxg2#
(3805) 1. d3 Ka4 2. Nc4 Kb5 3. Nd2 Ka4 4. Nb1 Kb5 5. Nc3#
(3806) 1. Ba3 Ka5 2. Bc1 Kb5 3. Be3 Ka5 4. Bf4 Kb5 5. Bd6 Ka5 6. Bb8 Kb5 7. Ba7 Ka5 8. Kb3 Kb5 9. Nc7+ Ka5 10. Nb7#
(3807) 1. Bd1 c5 2. Bb3 c4 3. Ba2 c3 4. Nb3#
(3808) 1. Kg4 Ke6 (1... Kf8 2. Kh5 Kf7 3. g6+ Ke6 4. Kg5 Kxe5 5. g7 Ke6 6. g8=Q+ Ke5 7. Qe8# (7. Qd5#)) (1... Kg6 2. Nd6 Kg7 3. e6 Kf8 4. Nc8 Kg7 5. e7 Kg6 6. e8=Q+ Kg7 7. Qg8#) 2. g6 Kxe5 3. Kg5 Ke6 4. g7 Ke5 5. g8=R Ke6 6. Rg7 Ke5 7. Re7#
(3809) 1. Bf8 Kb5 2. Bd6 Ka5 3. Bb8 Kb5 4. Ba7 Ka5 5. Kb3 Kb5 6. Nc7+ Ka5 7. Nb7#
(3810) 1. Kc4 Kxb6 (1... Kxa7 2. Kc5 Ka6 (2... Kb8 3. Re8+ Ka7 (3... Kc7 4. Rc8#)) 3. Re8 Ka7 4. Ra8#) 2. Nb5 Ka6 3. Re7 Kb6 4. Re6#
(3811) 1. Bd5 Kb5 (1... Ka4 2. Kb6 h3 3. Ne1 h2 4. Nc2 h1=Q 5. b3#) 2. b3 h3 3. Kb7 Ka5 4. Bc6 h2 5. b4#
(3812) 1. Ba5 Nd4 2. Bd8 Ne6 3. Bg5+ Nxg5 4. Nd6 Nf7+ 5. Nxf7#
(3813) 1. Ne2 Ka1 2. Bd4 Kb1 3. Nc3+ Ka1 4. Kc2 b1=Q+ 5. Nxb1#
(3814) 1. Qxb4+ Ka2 2. Ka4 Ka1 3. Kb3 Kb1 4. Qe1#
(3815) 1. Be4 Ke3 (1... Kc4 2. Qe5 Kb4 3. Bc6 Ka3 (3... Kc4 4. Qxc3#) 4. Qa5#) 2. Kxc3 Ke2 3. Bg2 Ke3 4. Qf3#
(3816) 1. Ba6 d4 2. Bf1 d3 3. c3 d2 4. Na5 d1=Q 5. Nc4#
(3817) {a} d5-h1 1.Da3! c) b3-h3 1.Bc6!} 1. Bc4 Ke4 2. Qg3 Kf5 3. Bd3+ Kf6 4. Qg6#
(3818) 1. Ba7 Kh2 2. Bb8+ Kg1 3. Nc7 Kh2 4. Ne6+ Kg1 5. Nf4 Kh2 6. N4h3#
(3819) 1. Ne4 Kh2 2. Rf2 Kh3 3. Rf3+ Kh2 4. Bf4+ Kg1 5. Ng3 Kh2 6. Ne2#
(3820) 1. Rf4 Kh2 2. Rh4+ Kg1 3. Be3+ Kf1 4. Ng3+ Ke1 5. Rc4 Kd1 6. Rc1#
(3821) 1. Qa6+ Kxa6 2. c8=Q+ Kb5 3. Qa6+ Kxa6 4. Nc7#
(3822) {a} Ea5-i.a4} 1. Kf8 Rh1 2. Nf7+ Kh7 3. Ng5+ Kh8 4. Rg6 Rf1+ 5. Nf7+ Rxf7+ 6. Kxf7 Kh7 7. Rg5 Kh6 8. Rxa5 Kh7 9. Rh5#
(3823) 1. Kb5 Kd4 (1... Kd6 2. Kc4 Ke5 3. Nc6+ Kd6 4. Nd8 Ke5 5. Nf7#) 2. Kc6 Ke5 3. Ng6+ Kd4 4. Nh4 Ke5 5. Nf3#
(3824) 1. Qc8 Kxf2 (1... Kf3 2. Qc2 Kg2 3. Kg4 Kh2 4. Nh3#) (1... Kd2 2. Kf4 Ke1 3. Qc1+ Kxf2 4. Qf1#) 2. Kf4 Kg1 3. Qh3 Kf2 4. Qf1#
(3825) 1. Bd3 Ke5 (1... Kc5 2. Nc4 Kb4 3. Qa5+ Kb3 4. Qa3#) 2. Nc4+ Kf4 3. Qg6 Kf3 4. Qg3#
(3826) 1. Ra6 h4 2. Bg5 Kxg5 3. Ke5 Kh5 4. Kf6 Kh6 5. Rxa7 Kh5 6. Rh7#
(3827) 1. Bd3 f5 2. Kd2 f4 3. Bb1 f3 4. Kc2 Ke4 5. Kc3#
(3828) 1. Rg5 Ne3 (1... Nf3 2. Rh5 Nh4+ 3. Rxh4 Ng3 4. Rh8#) (1... Nc4 2. Rf5 {(d5)} 2... Ne5+ 3. Rxe5 Nd2 4. Re8#)
(3829) 1. Kb3 d6 (1... d5 2. Rh5 b5 3. Rh6 b4 4. Bxa6 d4 5. Bc4 d3 6. Ra6#) 2. Rd3 d5 3. Rxd5+ b5 4. Rd6 b4 5. Kc4 Ka4 6. Rxa6#
(3830) 1. Bg8+ Ke4 2. Bc4 e2 3. Bxe2 Kd5 4. Kc2 Ke4 5. Bf3#
(3831) 1. Kc2+ Ka2 2. Ba1 Kxa1 3. h5 Ka2 4. h6 Ka1 5. h7 Ka2 6. h8=R Ka1 7. Ra8#
(3832) 1. Nc4 ({COOK!} 1. Ba2 Kb5 2. Nc4 Kb4 3. Rb6+ Ka4 4. Bb3#) 1... Kb5 2. Rb6+ Ka4 3. Bf7 {(d5,e6)} 3... h6 4. Be8#
(3833) 1. Bxg4 Ka6 2. Bf3 Ka5 3. Be2 a6 4. Bd1 a3 5. b4#
(3834) 1. Qb7 a6 (1... Ka4 2. Kxa2 Ka5 3. Ka3 a6 4. Qb4#) 2. Qb6 a5 (2... Ka4 3. Kxa2 a5 4. Qb3#) 3. Qb5 a4 4. Qb2#
(3835) 1. Qb6 Kd3 (1... Kc4 2. Ke3 Kd5 3. Bb3+ Ke5 4. Qe6#) 2. Qc5 Ke4 3. Bc2+ Kf4 4. Qf5#
(3836) 1. Be4 Kh2 2. Kg4 h3 3. Kf3 Kh1 4. Kg3#
(3837) 1. b4 Kc4 2. Bc6 Kd4 3. Nc5 Kc4 4. Nb3 Kxb4 5. c3+ Kc4 6. Ne5#
(3838) 1. Rg4+ Kxg4 2. Ke5 Kh4 3. Kf5 g4 4. Kf4 g3 5. fxg3#
(3839) 1. Bd1 e6 2. Ne2 Kf3 3. Nf4+ Ke3 4. Ng2#
(3840) 1. Ba5 Ke6 2. Be1 Kd6 3. Bg3+ Ke6 4. Nf8+ Kf6 5. Bf4 Kg7 6. Bg5 Kh8 7. Bf6#

(3841) 1. Bf3 Kd6 (1... Kf6 2. Bh6 Kf7 3. Bh5+ Kf6 4. Re6#) 2. Bb6 Kd7 3. Bc6+ Kd6 4. Re6#
(3842) 1. b5 Kb8 2. b6 Ka8 3. b7+ Ka7 4. Be5 Ka6 5. b8=Q Ka5 6. Qb5#
(3843) 1. Kb1 Kg1 (1... Bh6 2. Re6 Be3 3. Rxe3 Kg1 4. Re1#) (1... Be7 2. Rb2 Bg5 3. hxg5 Kg1 4. Rc1#) 2. Rd2 Ba3 3. Rcc2 Kf1 4. Rd1#
(3844) 1. Bc8 Ke5 2. Bh3 Kd5 3. g4 Ke5 4. Bg2 Kd5 5. Kf4#
(3845) 1. Qf8 Kd7 (1... b6 2. Qe7+ Kb8 3. Nd6 b5 4. Qb7#) (1... b5 2. Qd6+ Kb7 3. Nc5+ Ka7 (3... Kc8 4. Bb7#) 4. Qc7#) 2. Qd6+ Kc8 (2... Ke8 3. Ng5 b5 4. Bc6#) 3. Nc5 b5 4. Bb7#
(3846) 1. Bg4 Ke5 2. Kg7 d2 3. Rxd2 Ke4 (3... Ke6 4. Nd6+ Ke7 (4... Ke5 5. Nc4+ Ke4 6. Rd4#) 5. Nc8+ Ke8 6. Bh5#) 4. Kf7 Ke5 5. Bf3 Kxf5 6. Rd5#
(3847) 1. Rg5 e5 (1... Kd7 2. Rg7+ Kc6 3. Kd4 e5+ 4. Kxe5 Kxc5 5. Rxc7#) 2. Ke4 Kxc5 (2... Kd7 3. Rg7+ Kc8 4. c6 Kd8 5. Rb8#) 3. Kxe5 Kc4 4. Rgg3 c6 5. Rgc3#
(3848) 1. Kc1 a5 2. Rb1 Kxa2 3. Rb2+ Ka3 4. Rb5 Ka2 5. Rd5 Ka1 6. Rxa5 Ka2 7. Rxa4#
(3849) 1. Rg7+ Kxh4 (1... Kxh5 2. Nf5 d4 3. h4 d3 4. Rg5#) (1... Kh6 2. Nf5+ Kxh5 3. h4 d4 4. Rg5#) 2. Nf4 d4 3. h3 d3 4. Rg4#
(3850) 1. Bg1 a5 2. Bf2 b5 3. Be1 b4 4. Bd2 Kg5 5. Bc1 a4 6. Bb2 a3 7. Bf6+ Kh5 8. g4#
(3851) 1. Nc3 f1=N+ 2. Kg2 Nxd2 3. Nd4 a1=N 4. Kg1 Nf3+ 5. Nxf3#
(3852) 1. Ke3 f4+ 2. Kf3 Kxh1 3. Kf2 f3 4. Kf1 f2 5. Bg2#
(3853) 1. Na3 Kb6 2. Bd6 Ka7 3. Nc4 Ka8 4. Nb6+ Ka7 5. Kc4 Kxb6 6. Bb8 Ka5 7. Bc7#
(3854) 1. Qe3 d2 2. Ka1 Kc1 3. Qf4 Kc2 4. Qc4+ Kd1 5. Qe4 Kc1 6. Qb1#
(3855) 1. Rf3 Kh2 2. Bg3+ ({aaoidneia} 2. Ng4+ Kg1 3. Re3 Kf1 4. Re1#) 2... Kg1 3. Bf2+ Kh2 4. Ng4#
(3856) 1. Rf8 Rd4 (1... Rh4 2. d8=Q Kb4 3. Qd6+ Kc4 4. Rc8#) 2. d8=Q Rd6+ (2... Rxd8 3. Rxd8 Kb4 4. Rc8 Ka4 5. Rc4#) 3. Qb6 Rxb6+ 4. Kxb6 Kb4 5. Rf4#
(3857) 1. Bb3 Bh6 (1... Bf4 2. Qxf4 Ka1 3. Qf6 Kb1 4. Qf1#) 2. Qf1+ Bc1 3. Bc2+ Kxc2 (3... Ka2 4. Qa6#) 4. Qd3#
(3858) 1. Be1 f6 (1... f5 2. Qd7 f4 3. Qf5 f3 4. Qe4#) 2. Qd1 f5 3. Qf3 f4 4. Qe4#
(3859) 1. Rb3 a6 2. Rc8+ Ka7 3. Rcb8 a5 4. R8b7+ Ka8 5. R7b5 Nd5 6. Rxa5#
(3860) 1. h8=B Kh7 2. f5 Kg8 3. Nh5 Kh7 4. Nf6#
(3861) 1. h4 ({iia.dao.} 1. h3 Kg1 2. Bg2 Kh2 3. h4 Kg1 4. h5 Kh2 5. h6 Kg1 6. h7 Kh2 7. h8=Q+ Kg1 8. Qh1#) 1... Kg1 2. Bg2 Kh2 3. h5 Kg1 4. h6 Kh2 5. h7 Kg1 6. h8=B Kh2 7. Kf2 f3 8. Be5#
(3862) 1. a3 Kd5 (1... Ke4 2. Qf6 Kxe3 (2... Kd5 3. Kc2 Kc5 4. Qc6#) 3. Nd7 Ke4 4. Qe5#) (1... Ke6 2. e4 Ke5 3. Nc6+ Kxe4 (3... Ke6 4. Qe7#) 4. Qf3#) 2. Qe7 Kc4 3. Qb7 Kc5 (3... Kc3 4. Qb4#) 4. Qc6# *
(3863) 1. Qa6 Kg4 (1... Kg6 2. Qxf6+ Kh7 3. Bd4 Kg8 4. Qg7#) 2. Qd3 Kh4 (2... f5 3. Nf6+ Kxf4 4. Qe3#) 3. Qf3 f5 4. Bf2#
(3864) 1. Kg3 Kh5 2. Nf6+ Kh6 3. Ng8+ Kh5 4. Be3 g4 5. Nf6# { b) Kg2,Ld2,Lf3,Sh5-Kh4,Bg3 6# c)Kg1,Ld1,Lf2,Sh4-Kh3,Bg2 7#}
(3865) 1. Qg2 Be7 (1... Kh4 2. Qg5+ Kh3 3. Bf4 Bd6 4. Qg3#) 2. Kf7 Bd8 (2... Kh4 3. Kxe7 Kh5 4. Qg5#) 3. Qh3+ Bh4 4. Qf3#
(3866) 1. Rg6 Ke5 2. Bf3 f4 (2... Kf4 3. Ne1 Ke5 4. Nd3+ Kd4 5. Rd6#) 3. Nd4 Kxd4 4. Rg5 Kd3 5. Rd5#
(3867) 1. Kc1 Ka2 2. Bd5+ Ka1 3. Na3 e4 4. Nc2#
(3868) 1. Kb6 Qxe7 2. Rc8+ Kxc8 3. dxe7 d5 4. e8=Q#
(3869) 1. Ne4 Kg1 (1... Ng5+ 2. Nxc5 Kg1 3. e7 Kf1 4. e8=Q Kg1 5. Qe1#) (1... Nf8 2. Kf2 Nxe6 3. Kf1 Nf4 4. Nf2+ Kh2 5. Bxf4#) 2. e7 Kf1 3. e8=Q Ke1 4. Ng3+ Kd1 5. Qe2#
(3870) 1. Bd3 Ka3 2. b5 Ka4 3. b6 Ka5 4. b7 Kb6 5. b8=Q+ Ka5 (5... Kc6 6. Bb5#) 6. Qa7# (6. Qb4#) (6. Qb5#)
(3871) 1. Rb4 Bb2+ (1... Bc3 2. Rb1 Bxd2+ 3. Kc2+ Bc1 4. Rxc1#) 2. Kc2 Bc1 3. Rg4 Bxd2 4. Rg1#
(3872) 1. Bd6 Bxd6 2. Kf2 Bf4 3. Re2 Bd2 4. Rxd2 a2 5. Rd1#
(3873) 1. Qc6 Be2 2. Qa4+ Ba6 3. Qe8+ Rb8 4. Qc6+ Rb7 5. Qc8+ Rb8 6. Qxa6#
(3874) {4 daoaiy} 1. Nd5 (1. Ng2+ Kd1 2. Ra2 Kc1 3. Ne3 Kb1 4. Ra1#) (1. Ng4 Kd1 2. Be3 Ke1 3. Bd2+ Kd1 4. Ne3#) (1. Nf5 Kd1 2. Be3 Ke1 3. Nd4 Kd1 4. Rf1#) 1... Kd1 2. Nc3+ Ke1 3. Rg2 Kf1 4. Rg1#
(3875) 1. Kf7 f2 (1... Ke4 2. Rh4+ Kd5 3. Rc3 f2 4. Rc5#) (1... Kc4 2. Rhb5 f2 3. Ke6 f1=Q 4.

R5b4#) 2. Ke6 f1=Q (2... Kc4 3. Rhb5 f1=Q 4. R5b4#) 3. Rh4+ Qf4 4. Rxf4#

(3876) 1. Bxd7 Kxd5 (1... Kd3 2. Nb4+ Kc4 3. Qe3 Kxb4 4. Qc3#) (1... Ke5 2. Qc5 Ke4 3. Nf4 Kf3 4. Qe3#) 2. Kc7 Kc4 3. Qe3 Kb4 (3... Kd5 4. Be6#) 4. Qc3#

(3877) 1. Re3 b4 2. Re5 Nb3 3. Rxe2 Nc1 4. Re5 Nb3 5. Kb6 Nc5 6. Re8#

(3878) *

(3879) 1. Re2 Bg6 2. Kc7 Bf7 3. Re3 b4 4. Re1 Ba2 5. Kb6 Bf7 6. Rd1 Bd5 7. Rxd5 Nf7 8. Kc7 Nd6 9. Ra5#

(3880) 1. Bg3 f5 2. g5 f4 3. Bh2 Ke5 4. Re3#

(3881) 1. Qd3 d5 2. Qd4 Ka2 3. Qf2+ Ka1 (3... Ka3 4. Qa7#) 4. Qb2#

(3882) {2 daoaiety} 1. g7+ (1. Bg5 Bb2 2. Bf6+ Bxf6 3. Kxf6 Kg8 4. g7 f4 5. gxf4 Kh7 6. Kf7 Kh6 7. g8=Q Kh5 8. Qg5#) 1... Bxg7 2. Bxg7+ Kh7 3. Bf8 Kh8 4. Bh6 Kh7 5. Bg7 f4 6. g4 f3 7. g5 f2 8. g6#

(3883) 1. g5 Bxf5 2. Kf7 (2. Nxf5 Kg8 3. Ke7 h5 4. g6 h4 5. g7 h3 6. Kf6 h2 7. Nh6+ Kh7 8. g8=Q+ Kxh6 9. Qg6#) 2... Bg6+ 3. Kf8 Bh5 4. Nf7+ Bxf7 5. Kxf7 h5 6. g6 h4 7. g7+ Kh7 8. g8=Q+ Kh6 9. Qg6#

(3884) 1. Bc5 Kf4 2. Bd6+ Ke4 3. Ng5+ Kd4 4. Nb5# {a} e3-g5}

(3885) 1. Nb5 Ka5 2. Nc7 Kb4 3. Na6+ Ka5 4. Nb8 Kb4 5. Nc6#

(3886) 1. Rg8 (1. Be4 Kg5 2. Ng4 Kf4 3. Re8 Kg5 4. Kg3 Kh5 5. Re5#) 1... Kxh6 2. Be4 Kh5 3. Kg3 Kh6 4. Kf4 Kh5 5. Rh8# {(2 sol.)}

(3887) 1. Nce5 Ke4 2. Kc6 Kf5 3. Kd6 Ke4 4. Ndf4 Kf5 5. Nh5 Ke4 6. Ng3#

(3888) 1. h5 Kxh5 2. Kg7 Kg5 3. f4+ Kh5 4. Bg4#

(3889) 1. Kg2 Kg4 2. Bh7 Kh5 3. Ne4 Kg4 4. Nf6#

(3890) 1. Kb6 Ke6 (1... Ke4 2. Kc5 Ke3 3. Re7+ Kd3 (3... Kd2 4. Kc4 Kc2 5. Re2#) 4. Rf2 Kc3 5. Re3#) 2. Kc6 Ke5 3. Re7+ Kd4 4. Rf3 Kc4 5. Re4#

(3891) 1. d4 Kg5 2. d5 Kh6 3. d6 Kg5 4. d7 Kh6 5. d8=N Kg5 6. Nf7#

(3892) 1. Re6+ Kxd5 2. Kb4 d3 3. e4+ Kd4 4. Nf5#

(3893) 1. Kb7 b5 2. Nc2 b4 3. cxb4+ Kb5 4. a4#

(3894) 1. Bg1 Kh5 2. Bf2 Kg5 3. h4+ Kh5 4. g4#

(3895) 1. f5 Kd5 2. f4 Kc5 3. Ne6+ Kd5 4. c4#

(3896) 1. Kc2 Ka4 2. Nb7 Kb4 3. Bc5+ Ka4 4. b3#

(3897) 1. Rf8+ Kh7 2. Nh4 Kh6 3. Rh8+ Kg5 4. f4#

(3898) 1. Rc7 Kd6 2. Ng6 Ke6 3. Nf4+ Kd6 4. e5#

(3899) 1. Na5 Kxa5 2. Rb7 Ka4 3. Ra7+ Kb4 4. a3#

(3900) 1. Rxx2 Bxx2 2. Nc2+ Ka2 3. Bf7+ Bd5 4. Bxd5#

(3901) 1. a3 b4 2. Nxb4 Kb5 3. Kb7 Ka5 4. Nc6+ Kb5 5. a4#

(3902) 1. Kg6 Kg4 2. Nf6+ Kh4 3. Ne4 Kg4 4. Nf2+ Kh4 5. g3#

(3903) 1. Ba7 h4 2. Bf2 hxx3 3. Nxxg3 Kh4 4. Nge4+ Kh3 5. Ng5#

(3904) 1. Qa5+ Kb8 2. Qb4+ Ka8 3. Qa3+ Kb8 4. Qb3+ ({dual}) 4. Qg3+ Ka7 5. Qg1+ Kb8 6. Qg8+ Ka7 7. Qxh7+ Ka6 8. Qb7+ Ka5 9. Qb5#) 4... Ka7 5. Qa2+ Kb8 6. Qg8+ Ka7 7. Qxh7+ Ka6 8. Qb7+ Ka5 9. Qb5#

(3905) 1. Kf4 Kh2 2. Kg5+ Kg1 3. Rf4 Kh2 4. Rf1+ Kh3 5. Rf3#

(3906) {b} wBa6->wSa6} 1. c7 Kxa6 2. c8=Q+ Kb5 3. Qc3 Ka4 4. Qb2 Ka5 5. Qb3 Ka6 6. Qb6#

(3907) 1. Ne5 Kd6 (1... Kd4 2. Nd7 Ke4 3. Qf3+ Kd4 4. Qd3#) 2. Qc3 Kd5 (2... Ke7 3. Qc6 Kd8 4. Qd7#) 3. Nf7 Ke4 4. Qe5#

(3908) 1. Ng4 Kxf4 (1... Kd4 2. Qc8 Ke4 3. Qf8 Kd4 4. Qb4#) 2. Qe6 Kg5 3. g3 Kh5 4. Qf5#

(3909) 1. Nc6 Kh2 2. Ne5 Kh3 3. Nd3 Kh2 4. Nf2 Kg1 5. Nfg4 Kh1 6. Nh4 Kg1 7. Nf3+ Kh1 8. Nf2#

(3910) 1. Be5 g5 (1... Ke8 2. Bf6 Kf7 3. Qe7+ Kg8 4. Qg7#) 2. Qf6+ Ke8 (2... Kc8 3. Qb6 Be6 4. Qc7#) 3. Bd6 Bc6 4. Qe7#

(3911) 1. Kg7 Bf6+ (1... Bg5 2. Qxxg6+ Kh4 3. Qh7+ Bh6+ 4. Qxxh6#) 2. Kxf6 Kh4 (2... g2 3. Qe5+ Kh4 4. Qh2#) 3. Qe1 Kh3 4. Qh1#

(3912) 1. Qe2 Rc8 (1... Ra8 2. Qh5+ Kg8 3. Qd5+ Kf8 (3... Kh8 4. Qxa8#) 4. Qf7#) (1... Kg8 2. Qc4+ Kh8 3. Qh4+ Kg8 4. Qxd8#) 2. Qe1 Ra8 (2... Rc3+ 3. Qxc3 Kg8 4. Qc8#) (2... Rb8 3. Bxb8 Kg8 4. Qe8#) 3. Qh1+ Kg8 4. Qxa8#

- (3913) 1. Ra5+ Kb3 2. Ra3+ Kxa3 3. Nc5 d4 (3... Nc2+ 4. Nxc2#) 4. Nc4#
- (3914) 1. Rc3 g3 (1... Kd4 2. Kd6 g3 3. Rb3+ Kc4 4. Bg8#) 2. Bf5 Kd4 (2... Ke5 3. Rc5+ Kf4 4. Bc1#) 3. Kc6 Ke5 4. Rf3#
- (3915) 1. h8=Q Kb1 2. Qc3 Ka2 3. Qc2 Ka1 4. Ra5#
- (3916) 1. Nc6 f3 (1... Kb2 2. Nd4 Ka2 3. Qc2+ Ka3 4. Qb3#) 2. Qf2 Kb1 3. Nb4 Ka1 4. Qa2#
- (3917) 1. Ne4 fxe4 (1... f4+ 2. Kxf4 Kc4 3. Ne5+ Kd4 4. Rd6#) (1... Kc4 2. Ne5+ Kd5 3. Rd6+ Kxe5 4. f4#) 2. fxe4+ Kc4 3. Kd2 Kd4 4. Rb4#
- (3918) 1. Ke4 c5 (1... c6 2. Kd3 c5 3. Kc2 cxb4 4. Qa1#) 2. Qb2 e6 3. Ke5 cxb4 4. Qa2#
- (3919) 1. Bc4+ Ka5 (1... Kb7 2. Bb5 a3 3. bxa3 Ka8 4. Bc6#) 2. Bc5 a3 3. b4+ Ka4 4. Nb6#
- (3920) 1. Qe4 d6 2. Qf5 d5 3. Qd3 Qe8 4. Qh3+ Qh5 5. Qf5 d4 6. Qe4 d3 7. Qxd3 Qe8 8. Qh3+ Qh5 9. Qf5 g4 10. Qf4+ Kh7 11. Qc7+ Qf7+ 12. Qxf7+ Kh8 13. Qg7#
- (3921) {b}h4-h2} 1. Bb3 Ke4 2. Kg4 Kd3 3. Kg3 Ke4 4. Nb4 Kf5 5. Bf7 Ke4 6. Bg6#
- (3922) 1. Rh6 Kxg4 (1... Kxe4 2. Rd6 Kf4 3. Kh3 Ke4 4. Rd4#) 2. Rf6 Kh4 3. f3 Kh5 4. Rh6#
- (3923) 1. h7 Kf5 2. h8=R Kf6 3. Rg8 Kf5 4. Rf8#
- (3924) 1. Bd7 (1. Bxh5 g3 2. Be2 g2 3. Bf3 g4 4. Bxg2#) 1... h4 (1... g3 2. Ne3+ g4 3. Ng2 h4 4. Nf4#) 2. Be6 g3 3. Nh6+ g4 4. Bxg4#
- (3925) 1. Qe8+ Kb7 2. Qd7+ Kb8 (2... Ka6 3. Qc6+ Ka5 4. Qb6+ Ka4 5. Qb4#) 3. Bd6+ Ka8 4. Qc8+ Ka7 5. Bc5#
- (3926) 1. Na4 Kc4 2. Kb2 b3 3. Ka3 b2 4. Rc5#
- (3927) 1. Qa7 Bg2 2. Qg1+ Bf1 3. Qe3 Bg2 (3... Kd1 4. Qd2#) 4. Qxe2#
- (3928) 1. Qc4 Ka5 2. Nb3+ Ka4 (2... Kxb6 3. Qc5+ Ka6 4. Qa5#) 3. Nd4 Ka3 4. Qb3#
- (3929) 1. Qa7 Kg8 2. Qe7 Kh7 3. Qxf7+ Kh6 4. Bg5#
- (3930) 1. Nc2 ({iia.dao.} 1. Ne3 Kxa5 2. Nd5 Ka6 3. Bc6 Ka5 4. Kb7 a6 5. Nb3#) 1... Kxa5 2. Kb7 a6 3. Kc6 Ka4 4. Nd2 Ka5 5. Be8 Ka4 6. Kb6#
- (3931) 1. Kc1 e6 (1... e5 2. Ne2 e4 3. Nd4 e3 4. Nc2#) 2. Nf1 exf5 3. Ne3 f4 4. Nc2#
- (3932) {b}e2-d2} 1. Ne4 Kc2 (1... Kd1 2. Rc3 Kxe2 3. Nf2 Ke1 4. Re3#) 2. Rc3+ Kd1 3. Ng3 Ke1 4. Rc1#
- (3933) 1. Re1 Kc4 (1... Ke5 2. c3 Kf5 3. Nd6+ Kf6 4. Nce8#) 2. Rd1 Kb4 3. Ra1 Kc4 4. Ra4#
- (3934) {3 sol.} 1. Re3+ (1. Kd4 Kf6 2. Ke4 Ke6 3. Rb6+ Kd7 4. Ke5 Kc7 5. Rd6 Kc8 6. Ke6 Kc7 7. Ke7 Kc8 8. Rd7 Kb8 9. Kd8 Ka8 10. Kc7 Ka7 11. Rd6 Ka8 12. Ra6#) (1. Rb5 Kd6 2. Rd5+ Ke6 3. Kc5 Ke7 4. Rd6 Kf7 5. Kc6 Ke7 6. Kc7 Ke8 7. Rd7 Kf8 8. Kd8 Kg8 9. Ke8 Kh8 10. Kf7 Kh7 11. Rd6 Kh8 12. Rh6#) 1... Kf5 2. Kd4 Kf4 3. Re5 Kf3 4. Re4 Kf2 5. Re3 Kf1 6. Kd3 Kf2 7. Kd2 Kf1 8. Re2 Kgl 9. Ke1 Kh1 10. Kf2 Kh2 11. Re3 Kh1 12. Rh3#
- (3935) 1. Rf5 Bd6 2. Rf7 Bc5 3. Rg7 Bd4 4. Rg8#
- (3936) 1. Qb6 Qa3+ 2. Kg8 Qa2+ 3. Kg7 Qg2+ 4. Kf8 Qc2 5. Qa6+ Qa2 6. Qf1+ Ne1 7. Qxe1+ Qb1 8. Qxb1#
- (3937) 1. Rd3 Kc6 (1... Kb7 2. a8=R Kxa8 (2... Kc7 3. Ka6 Kc6 4. Rc8#) 3. Kb6 Kb8 4. Rd8#) 2. Ka6 Kc5 (2... Kc7 3. a8=R Kc6 4. Rc8#) 3. a8=Q Kb4 4. Qf8#
- (3938) 1. Bd6 Ra5 (1... Re4 2. Ba3 Rb4 3. Bxb4 e2 4. Bc3#) 2. Bb4 Rc5 3. Bxc5 e2 4. Bd4#
- (3939) 1. a7+ Ka8 2. h6 Bg4 3. Nf2 Bf5 4. Nd1 Be4 5. Nc3 Bc6 6. Ne2 Bd5 7. Nf4 Bf7 8. Nd3 Be6 9. Nc5 Bc8 10. Ne4 Bd7 11. Nf6 Bc6 12. Nxb7 Bd7 13. Nf6 Bc6 14. h7 Bd7 15. Nd5 Bc6 16. Nc7#
- (3940) 1. Kc5 b2 2. Nc3+ Kb3 3. Nd4+ Ka3 4. Bb4#
- (3941) 1. Kf4 Kxh4 2. Kf5 Kh5 3. Nd3 Kh4 4. Nf4 h5 5. Ng6#
- (3942) 1. Nf3 exf3 2. Ra6 Be4 3. Ra1 Bb1 4. Rxb1 f2 5. Kxf2#
- (3943) 1. Qf3+ Kg1 (1... Qg2 2. Nf2+ Kg1 3. Qe2 Qh3 (3... Qxg3 4. Qf1+ Kh2 5. Qh1#) 4. Nxb3+ Kh1 5. Qf1#) 2. Nc3 Qe6+ 3. Ne2+ Qxe2+ 4. Qxe2 Kh1 5. Qf1# (5. Qh2#)
- (3944) 1. Kh4 Kf4 2. Rd3 Ke5 3. Be7 Kf4 4. Bd6#
- (3945) 1. Ra7 Qh1 2. Qxh1 Bd7 3. Qh7 Bc6+ 4. Kb8 Bb7 5. Qxb7 Kf8 6. Qc8# (6. Qf7#)
- (3946) 1. Ka3 d3 2. Bc2 dxc2 3. Nb3+ Kb1 4. Ncd2#
- (3947) {a} d3-c2 1. Bh5 c) e6-f5 1. Be8 d) f7-h7 1. Da3} 1. Bh5 Kc5 2. Be2 Kc6 3. Qb8 Kc5 4. Qd6#
- (3948) 1. Kd7 Ka8 2. Kd8 Kb8 3. Nc6+ Ka8 4. Nb6#
- (3949) 1. Qb7 Kd4 (1... Kc5 2. Qe4 Kd6 3. Kb6 Kd7 4. Qc6#) (1... Kc3 2. Qb4+ Kc2 3. Kb5 Kd1 4. Qd2#) 2. Kb4 Kd3 3. Qd5+ Ke2 4. Qd2#
- (3950) {daaaony a 6 oiaeia} 1. Ke6 (1. Kg7) (1. Kg6) 1... Kd8 2. Kf7 Kc8 3. Nc5 Kd8 4. Ned7 Kc8

5. Nb6+ Kd8 6. Ne6#

(3951) 1. Nc5 Kb8 2. Bd7 Ka8 3. a6 Kb8 4. a7+ Ka8 5. Bc6#

(3952) 1. Rg8 Bg3+ (1... Bxf4 2. Bxf4 e3+ 3. Bxe3 Kh2 4. Rh8#) (1... Bg1+ 2. Rxc1+ Kh2 3. Rg3 Kh1 4. Rh3#) 2. Rxc3 Kh2 3. f5 Kh1 4. Rh3#

(3953) 1. Qh6 Kc3 2. Nd1+ Kd4 3. Qb6+ Kc4 (3... Kd5 4. Ne3#) 4. Bb3#

(3954) 1. Qa1+ Rc1 2. Qa2 Ra1 3. Qb2 Rc1 4. Qb3+ Rc2 5. Qa4 Kc1 6. Qa1#

(3955) 1. Rh3 h5 2. Bf2 h4 3. Bg3 hxc3 4. hxc3#

(3956) 1. Na3 Kxa1 2. Kc3 b4+ 3. Kb3 bxa3 4. Kc2 a2 5. Nb3#

(3957) 1. h7 h4 2. h8=N Kh5 3. Nf7 Kg4 4. Nh6+ Kh5 5. Nhg8 Kg4 6. Nf6#

(3958) 1. Ne2 Kc2 (1... Ka2 2. Qc3 Kb1 3. Nd4 Ka2 4. Qc1 c3 5. Qc2+ Ka1 (5... Ka3 6. Qb3#) 6. Nb3#) 2. Qc3+ Kd1 3. Qb2 Ke1 4. Nc3 Kf1 5. Qh2 Ke1 6. Qe2#

(3959) 1. Be1 d5 (1... Qf8 2. Bc3 d5 3. Bd4 Qf4+ 4. Rg5+ Qxd4 5. Rg8#) 2. Rg8+ Qxc8 3. Bc3+ d4 4. Bxd4+ Qg7+ 5. Bxc7#

(3960) 1. c4 g4 2. c5 g3 3. c6 g2 4. Bd4 Kf8 5. c7 Ke7 6. c8=Q Kd6 (6... g1=Q+ 7. Bxc1 Kd6 8. Kf6 Kd5 9. Qe6#) 7. Kf6 Kd5 8. Bb6 Kd6 9. Qe6#

(3961) 1. Kb6 Rxa7 2. Kxa7 Bc6 3. Kb6 Bd7 4. Qc7#

(3962) 1. c7 Kxb6 (1... Kb5 2. c8=N Ka5 3. Nc4+ Kb5 4. N8d6#) 2. c8=Q Ka7 3. Ka4 Kb6 4. Qb8#

(3963) 1. Bc5 ({iia.dao.} 1. Be7 Rd1 2. Rxd1 Kb8 3. Rc1 Ka8 4. Rc8#) 1... Rf8 (1... Rb1 2. Nxb1 Kb8 3. Bb6 Kc8 4. Rd8#) (1... Rd1 2. Rxd1 Kb8 3. Bb6 Kc8 4. Rd8#) 2. Bxf8 Kb8 3. Rc2 Ka8 {enidaaeiaea aaoida f1-e1} 4. Rc8# *

(3964) 1. Ng1 Kd4 (1... Kf4 2. Nc4 Kg4 3. Bd1+ Kf4 (3... Kh4 4. Nf5#) 4. Nh3#) 2. Nc4 Kd3 3. N3e2 Kxe4 4. Bc2#

(3965) 1. Rd4 c5 (1... c6 2. Re4+ Kd5 3. Kd7 c5 4. Nc7#) 2. Rc4 Kf5 3. Rg4 c4 4. Rg5#

(3966) 1. Nf4 Kg1 2. Nfe3 Kh1 3. Nf2+ Kg1 4. N4h3#

(3967) 1. Qg1+ Kd2 2. Qb2+ Qc2 3. Qxe4 Qxb2 4. Qge1#

(3968) 1. Rg1 c4 2. Nf1 Bd3 3. Ne3+ Bb1 4. Nc2#

(3969) 1. Bb4 Kc8 (1... Ke8 2. Rc7 Kd8 3. Ne6+ Ke8 4. Re7#) 2. Ba5 Kb8 3. Nc6+ Kc8 4. Rc7#

(3970) 1. c4 Ke4 2. Kxe2 Kd4 3. Qe3+ Kxc4 4. Qd3#

(3971) 1. Ne4 Bg3 2. N2xc3+ hxc3 3. Nxc3+ Kg1 4. Be3#

(3972) 1. Qc4 g4 (1... Kh6 2. g4 Kh7 3. Qc8 Kh6 4. Qh8#) 2. Qc1 g5 3. Qc6 g6 4. Qh1#

(3973) 1. Ra1 a2 (1... g5 2. Rg1 Kd4 3. Rgc1 g4 4. R1c4#) (1... Kf4 2. Rg1 a2 3. Rcg5 a1=Q 4. R1g4#) 2. Rg1 Kd4 3. Rgc1 Ke4 4. R1c4#

(3974) {b} a3-b3,d7-b7} 1. Bd4+ Kc4 2. Kc2 c5 3. Rd6 cxd4 4. Rc6#

(3975) 1. h8=R Kg2 (1... h1=Q 2. Rxh1 Kg2 3. Reh3 Kf2 4. R3h2#) 2. Re1 Kf2 3. Rh1 Ke2 4. R8xh2#

(3976) {b} a4-b4} 1. Kb8 a3 2. Rd8 a2 3. Rhd5 a1=Q 4. R8d6#

(3977) 1. Rg7 Kh6 2. Rg4 Kh5 3. Rg8 Kh6 4. Kc2 Kh7 5. Rg4 Kh6 6. Kd3 Kh5 7. Rg8 Kh6 8. Ke4 Kh7 9. Rg4 Kh6 10. Kf5 Kh7 11. Kf6 Kh8 12. Kf7 Kh7 13. Rh4#

(3978) 1. Qb3 Kc5 (1... Kd6 2. Qc4 Ke5 3. Ke7 Kf5 4. Qe6#) (1... Kc7 2. Qb5 Kd6 3. Bf4+ Ke6 4. Qe5#) 2. Kd7 Kd4 3. Kd6 Ke4 4. Qd5#

(3979) 1. Be4 Ke6 2. Rc6+ Kd7 3. Bf6 Ke8 4. Rc7 Kf8 5. Bg6 Kg8 6. Rc8#

(3980) 1. Re3 Rd3 (1... Rd1+ 2. Kxd1 Kb1 3. Kd2 (3. Ree2 Ka1 4. Rc1#) 3... Ka1 4. Re1#) 2. Ra2+ Kxa2 3. Rxd3 Ka1 4. Ra3#

(3981) 1. Rh5 Kg3 2. Rf8 Rf2 3. Rg5+ Kh2 4. Rh8#

(3982) 1. Qxc7 ({iia.daoaiey} 1. Qe5+ Kf8 2. Qd6+ Ke8 3. Kc7 g5 4. Qd8#) (1. Qc6+ Ke7 2. Kc7 g5 3. Qd6+ Ke8 4. Qd8#) 1... Bg4 2. Kc7 Be6 3. Bxe6 d2 4. Bd7#

(3983) 1. Kf7 Bxh6 2. gxh6 g5 3. Kg6 g4 4. Nd7 g3 5. Ne5 g2 6. Nf7+ Kg8 7. h7+ Kf8 8. h8=Q+ Ke7 9. Qd8+ Ke6 10. Qd6#

(3984) 1. Rcf1+ Ke5 2. Kc5 Ke4 3. Rg3 Ke5 4. Re3#

(3985) 1. Rb7 Nd2 2. Kg2 Ne4 3. Nxe4 Ka6 4. Nc5+ Ka5 5. Nxb3+ Ka6 6. Nc5+ Ka5 7. b4#

(3986) 1. Rh6 g3 2. Rg6 Nf8 (2... Nf6 3. Rxc3 Ng4 4. Rh3+ Nh6+ 5. Rxh6#) 3. Rxc3 Ng6 4. Rh3+ Nh4 5. Rxh4#

(3987) 1. Be5 e6 2. Bf6 e5 3. Kc4 e4 4. Kd5 e3 5. Ke6 e2 6. Bxc7+ Kxc7 7. h8=Q+ Kxh8 8. Kf7 e1=Q 9. g7+ Kh7 10. g8=Q+ Kh6 11. Qg6#

- (3988) 1. Kc2 b3+ (1... Nb6 2. Nc3 bxc3 3. Rxb6 Ka2 4. Ra6#) 2. Kc1 c3 3. Nxc3 Nc7 4. Rb1#
- (3989) 1. Kf6 h5 (1... Kg4 2. Rh8 Kf4 (2... h5 3. Rxh5 Kxh5 4. Bf3#) 3. Rxh6 Kg4 4. Rh4#) 2. Bf3 Kh2 3. Re1 d4 4. Rh1#
- (3990) 1. Be2 Ka5 (1... a5 2. Rc4+ Kb5 3. Na4 Ka6 4. Rc7#) 2. Bc4 Kb4 3. Nd3+ Ka3 4. Rxa6#
- (3991) 1. Nf6 Rh8 2. Nd7 Rxh7 (2... Rc8 3. Rh1+ Rc1 4. Rxc1#) (2... Re8 3. Rh1+ Re1 4. Rxe1#) 3. Nac5 Rxd7 4. Nb3#
- (3992) 1. Nd6 Bf3 2. Nb5 Nc6 3. Qb6 c1=Q 4. Nc7#
- (3993) 1. Kc6 Bf3+ 2. Kc7 e4+ 3. Kb6 Be3+ 4. Kc6 Nf6 5. Qb7#
- (3994) {a} g5-h7 } 1. g3 Kh5 2. Ne4 Kh6 3. g4 Kh7 4. Nf6+ Kh6 5. g5#
- (3995) 1. Qd6 Kb5 2. Qc7 Kb4 3. Qe7+ Kb5 4. Qd6 Kc4 5. Qe5 Kb4 6. Qd5 Ka4 7. Qb3+ Ka5 8. Qb7 Ka4 9. Qb6 Ka3 10. Qb3#
- (3996) {aeie } 1. Ne5 Kd8 2. Nb6 Ke8 3. Nd5 Kd8 4. Rf8#
- (3997) {aeie } 1. Ng6 Kd8 2. Nf4 Kc8 3. Nd5 Kd8 4. Rb8#
- (3998) {aeie} 1. Nc2 Kb5 2. Ncb4 Ka4 3. Qd5 Ka3 4. Qa2#
- (3999) {aeie } 1. Rg6 Kh7 2. Kg5 Kh8 3. Kf6 Kh7 4. Kf7 Kh8 5. Rh6#
- (4000) 1. Bh7 Kg4 2. Kg2 Kh5 3. Ne4 Kg4 4. Nf6#