

Strmilovská zastavení bohyně Caissy

22. díl

diagramy 4201-4400

Trenér diletant

Šachový kibic na turnaje jezdí.
Šachy však hrát neumí,
tak porážky utrpí.
Tu všemu je jasné, jako hráč nic neumí.
Zato jako odborník na šachy se sám ocení.
Tak za trenéra mladým již mnoho desetiletí se tak prosadí.
Trenér diletant u šachovnice stojí,
jak hrát figurkami neumí,
zato řečí plno promluví.
To on předávati chce,
a prohry svým svěřencům v turnaje tak aplikuje přece.
On někam cpe se vpřed stále,
o peníze somruje za bláboly své nestále,
ale zájem o něj mezi pravým šachystami již není.
Tento odborník na šachy se sám cení,
když jeho týmy prohrají,
jeho ješitné ego tu jiné vynikající hráče tak pomluvou pošpiní.
Trenér diletant tak vzdychá neustále,
organizační podfuky bolševické místo šachů v mozku má stále
a hrát jiným šachy znemožní,
tenhle šachový kibic co šachy hrát neumí.

Mistr Vilém Vácha

<http://www.strmilov.cz/>

Chess diagrams

4201

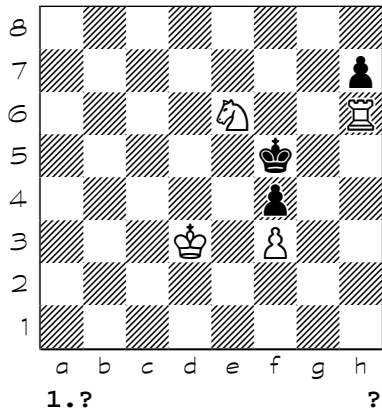

4202

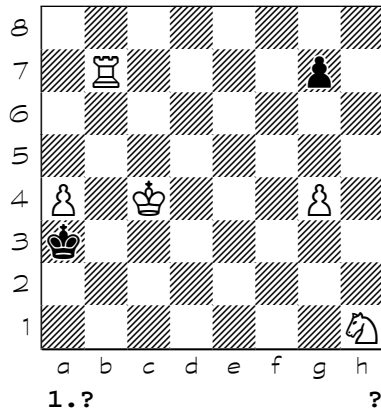

4203

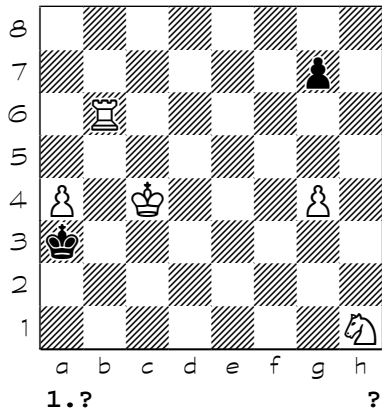

4204

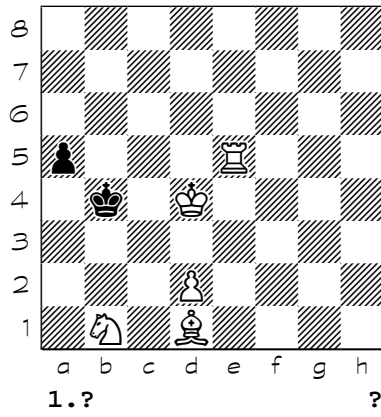

4205

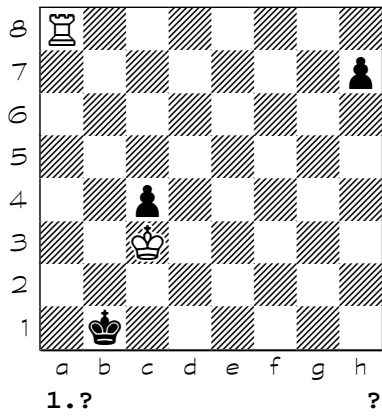

4206

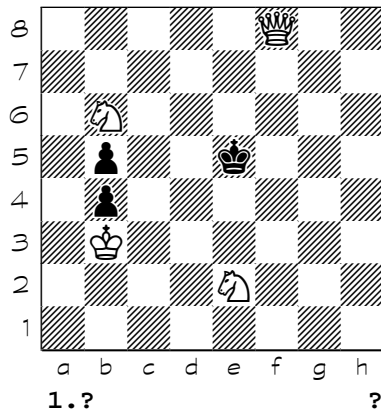

4207

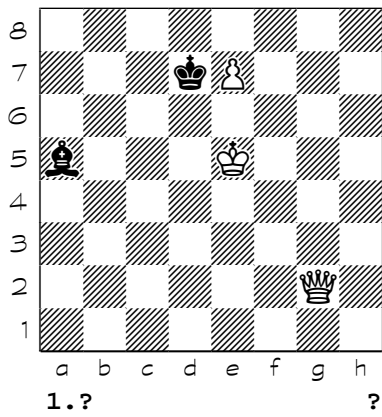

4208

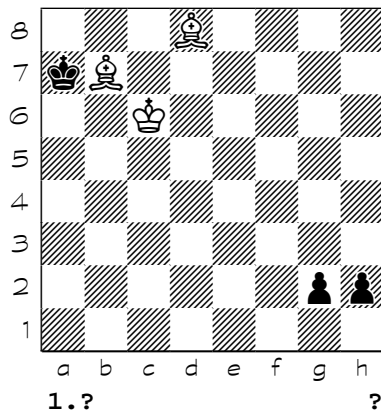

Chess diagrams

4209

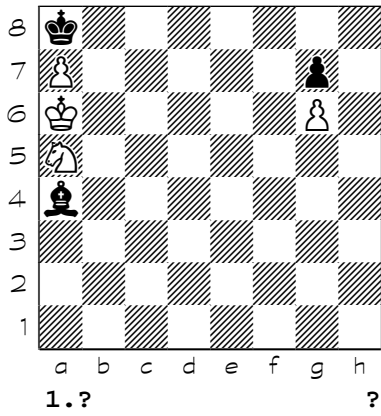

4210

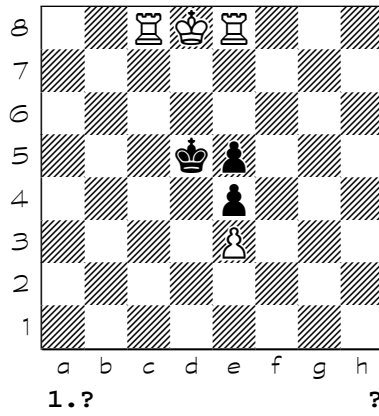

4211

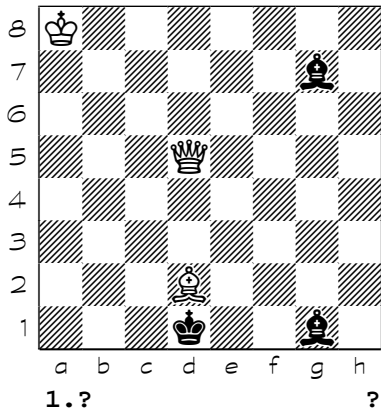

4212

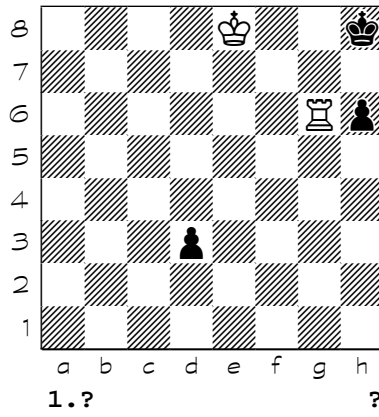

4213

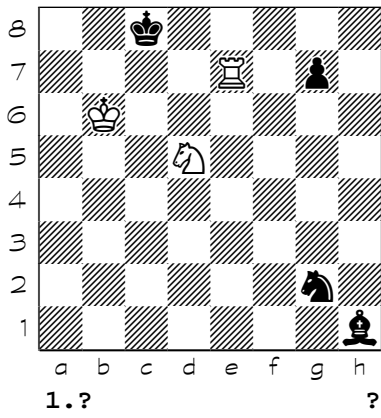

4214

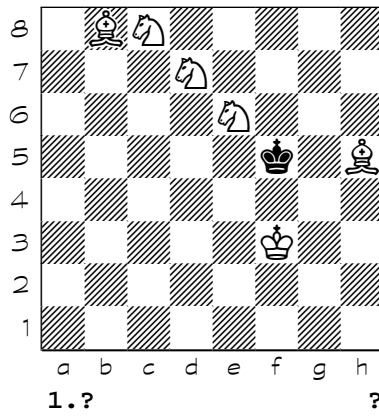

4215

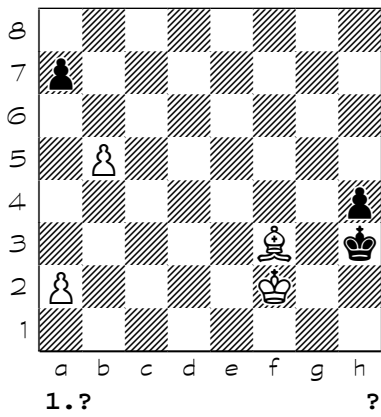

4216

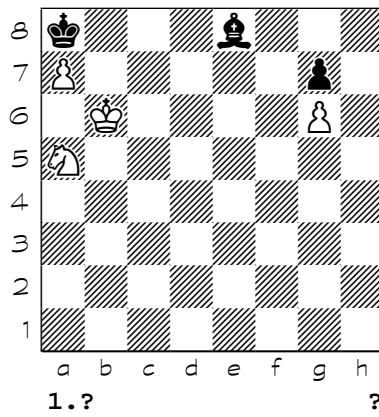

Chess diagrams

4217

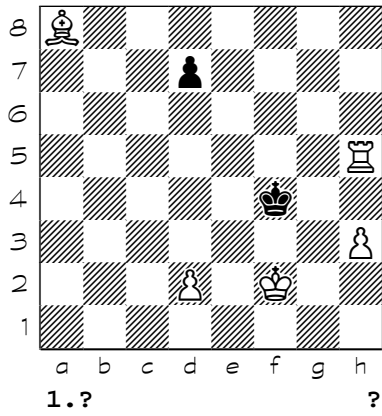

4218

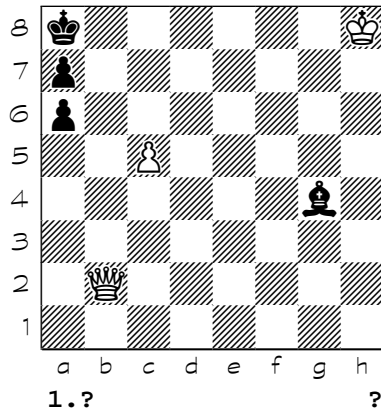

4219

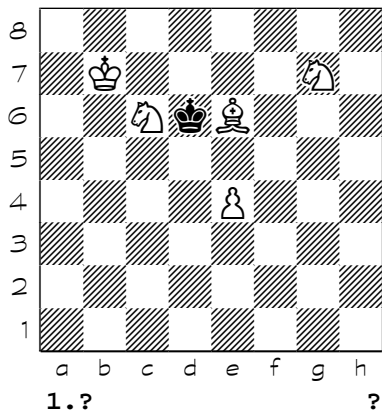

4220

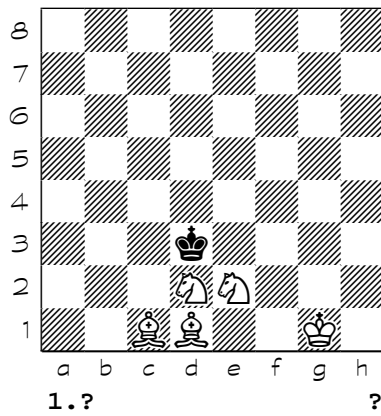

4221

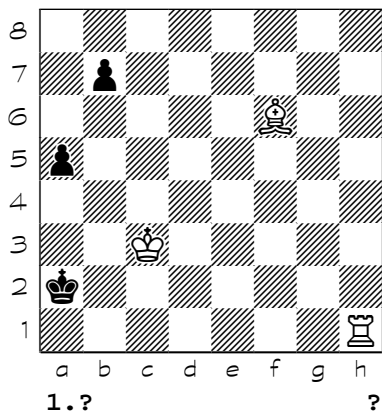

4222

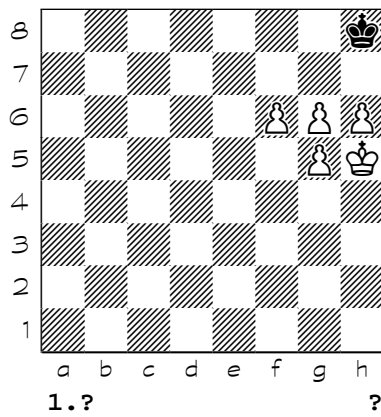

4223

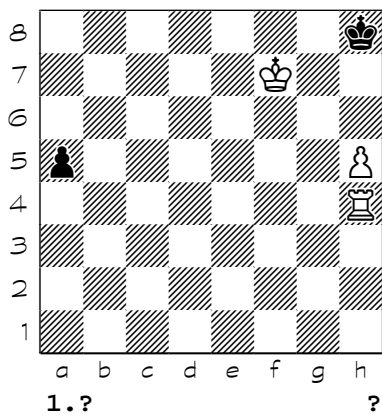

4224

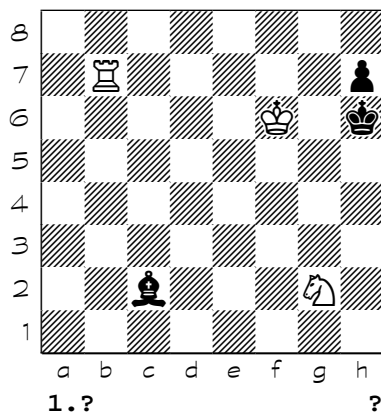

Chess diagrams

4225

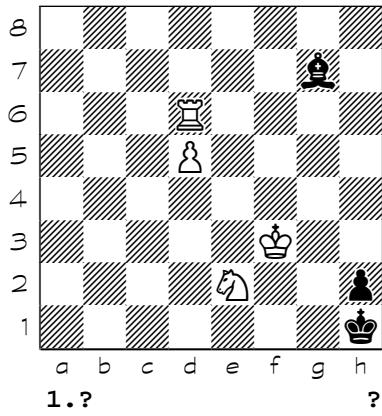

4226

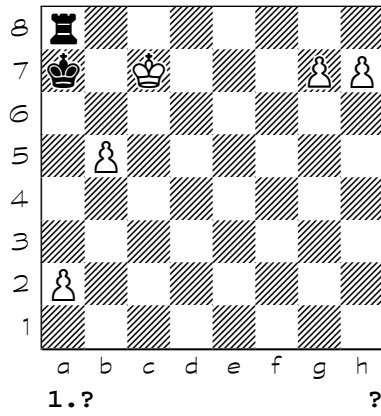

4227

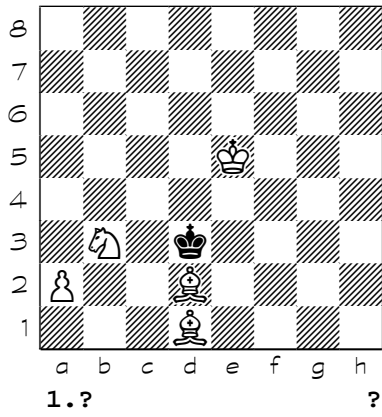

4228

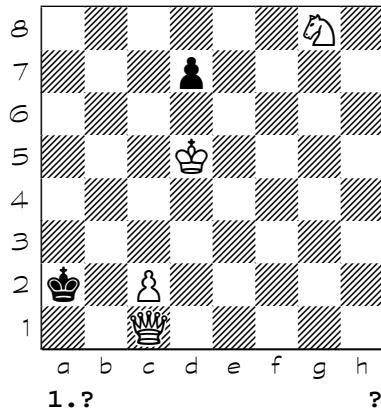

4229

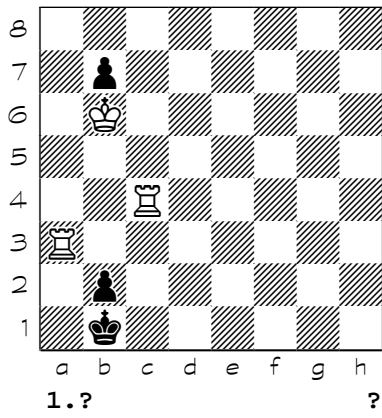

4230

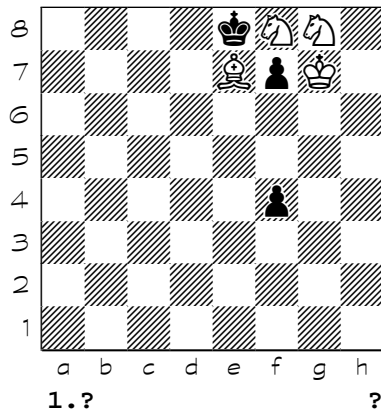

4231

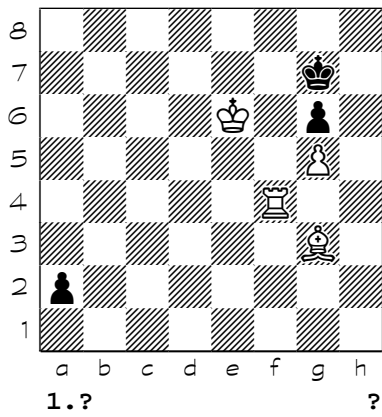

4232

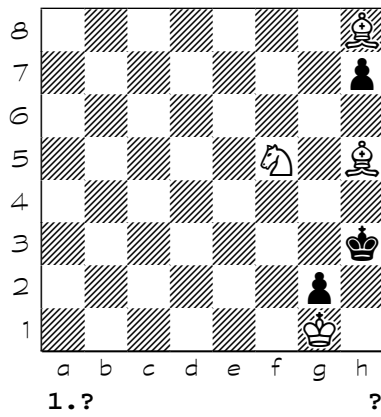

Chess diagrams

4233

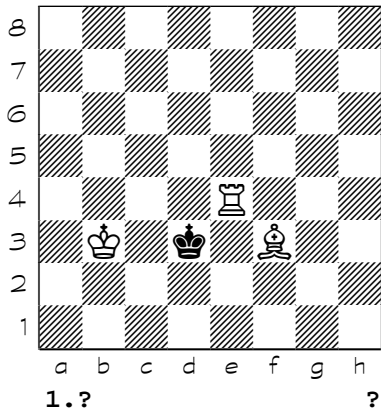

4234

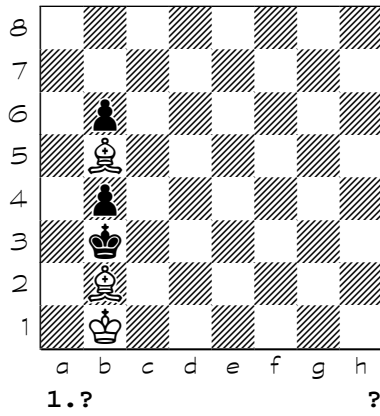

4235

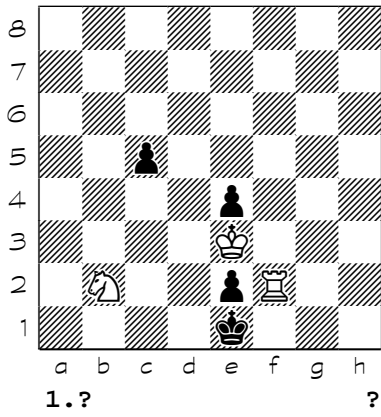

4236

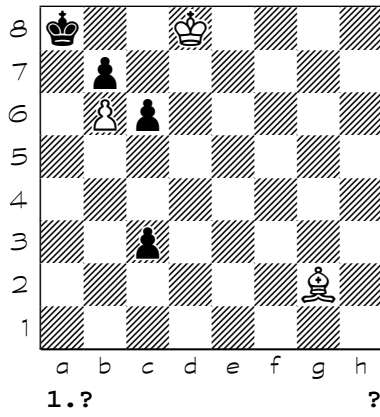

4237

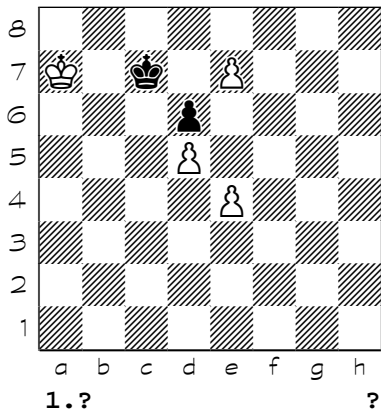

4238

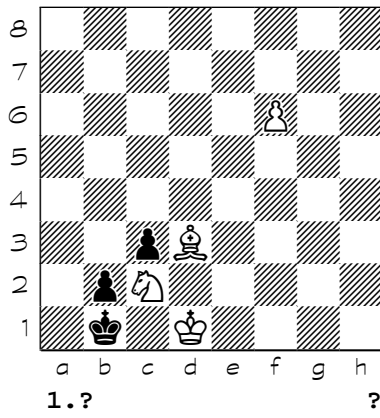

4239

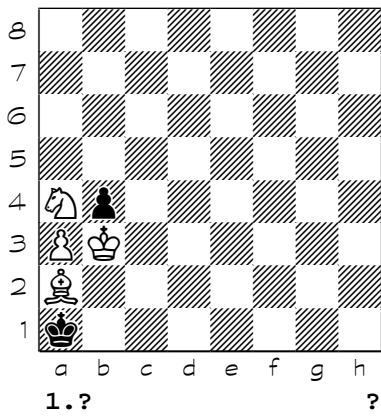

4240

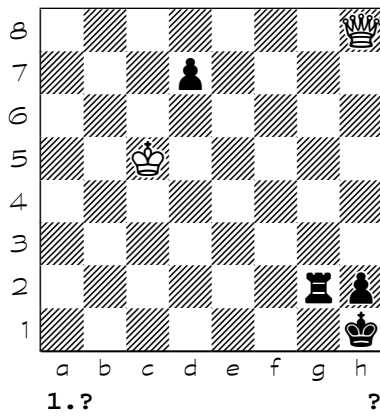

Chess diagrams

4241

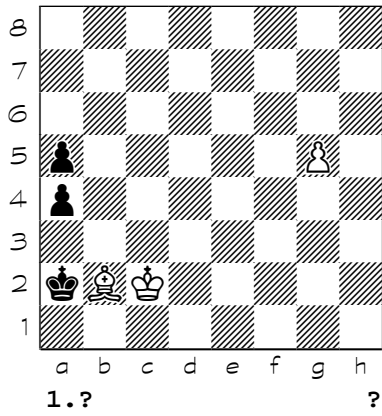

4242

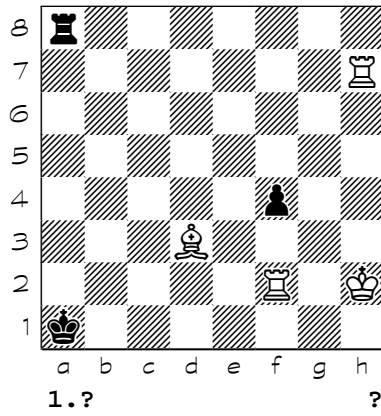

4243

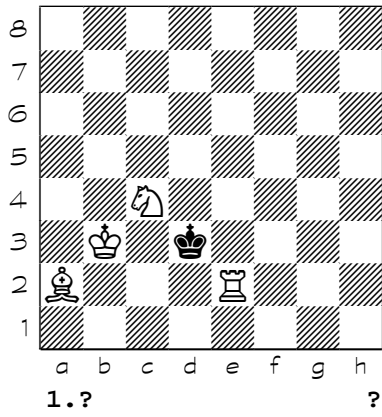

4244

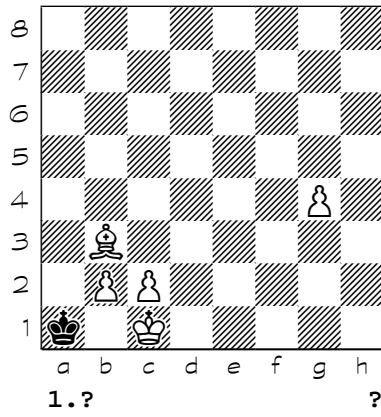

4245

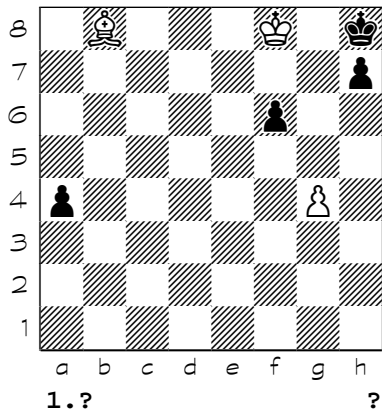

4246

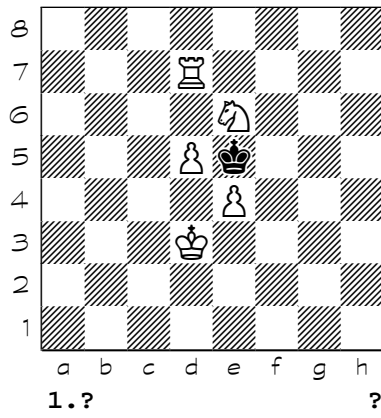

4247

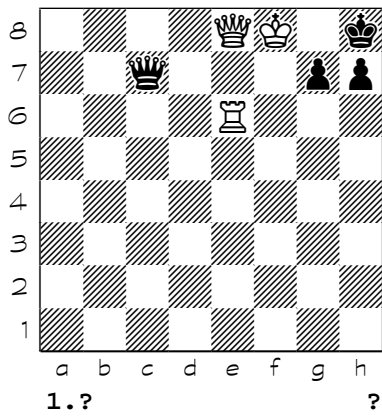

4248

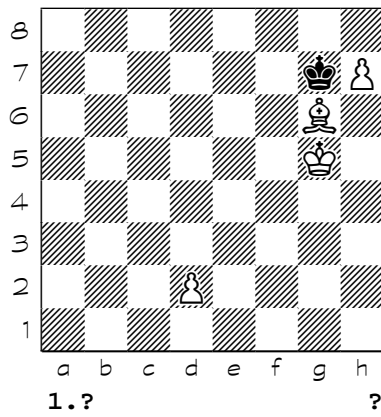

Chess diagrams

4249

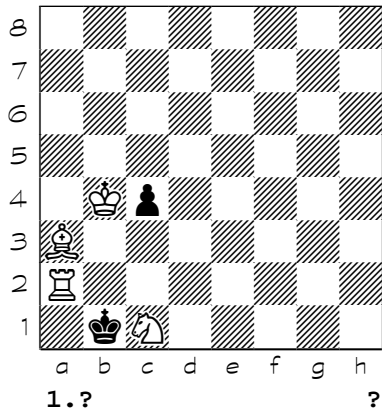

4250

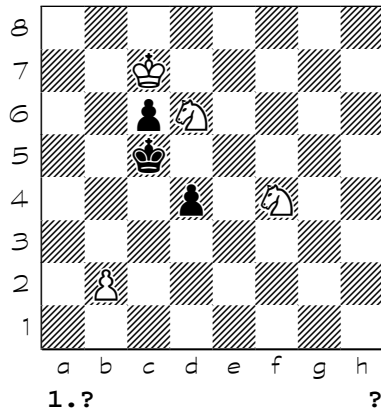

4251

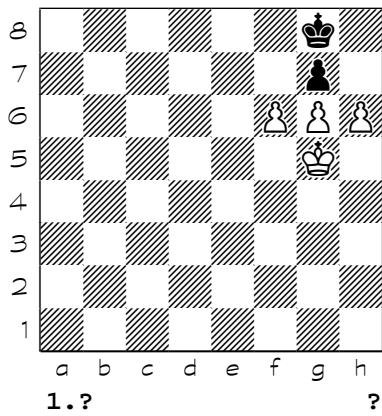

4252

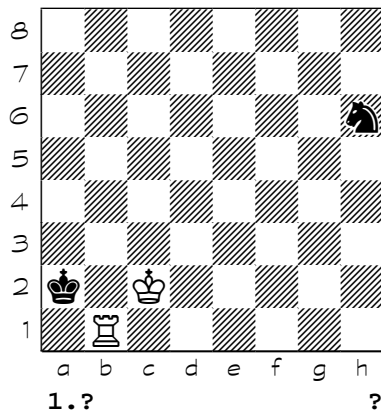

4253

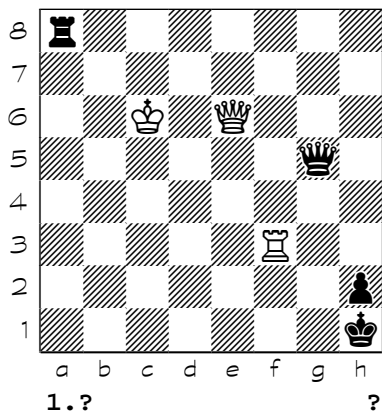

4254

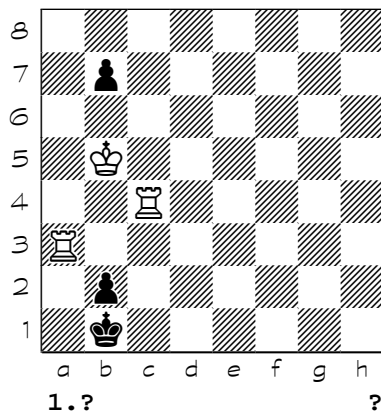

4255

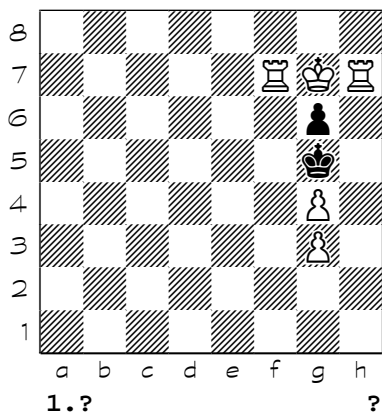

4256

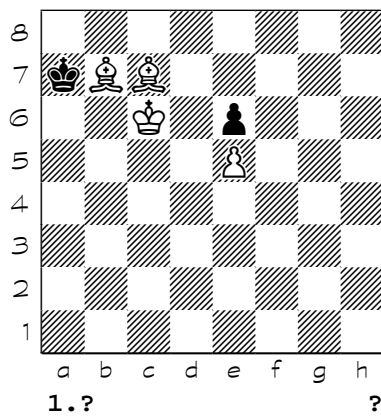

Chess diagrams

4257

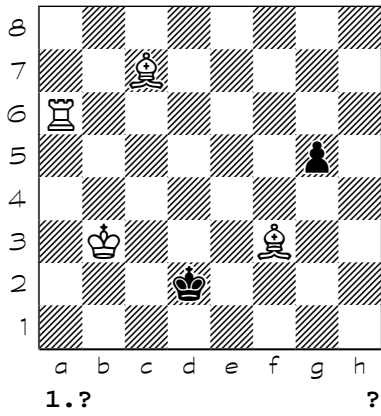

4258

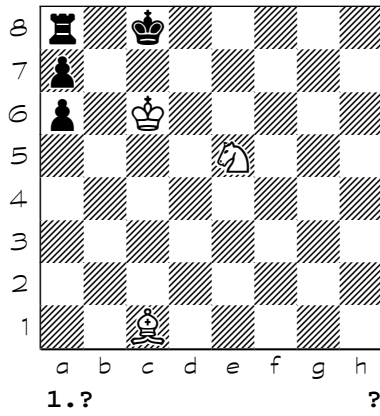

4259

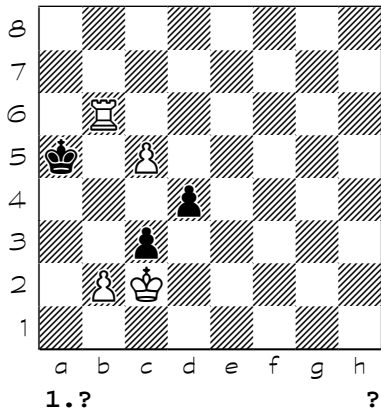

4260

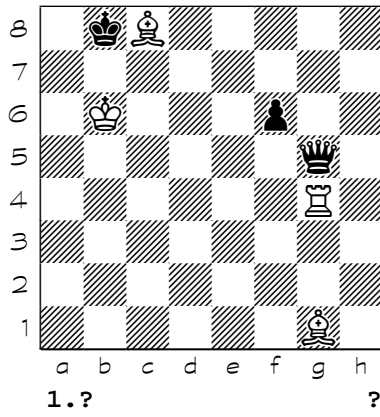

4261

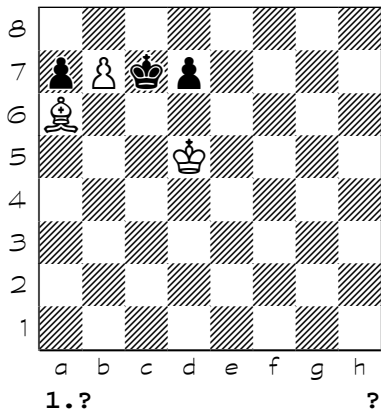

4262

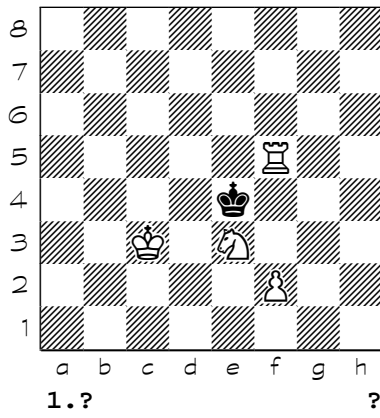

4263

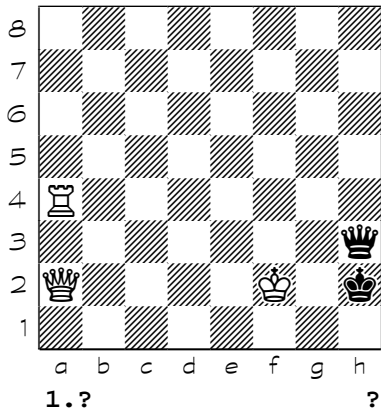

4264

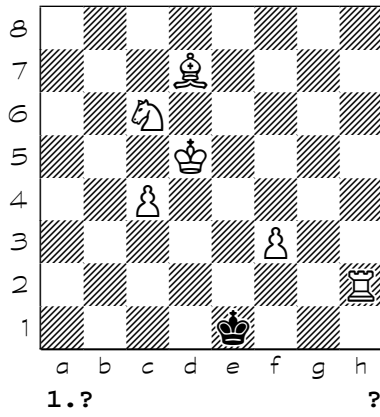

Chess diagrams

4265

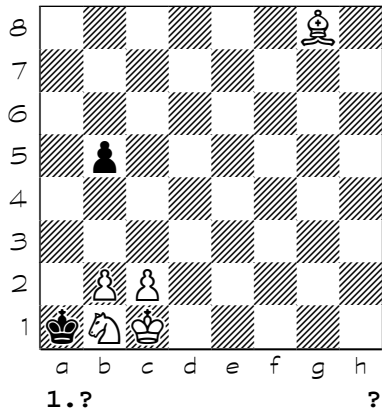

4266

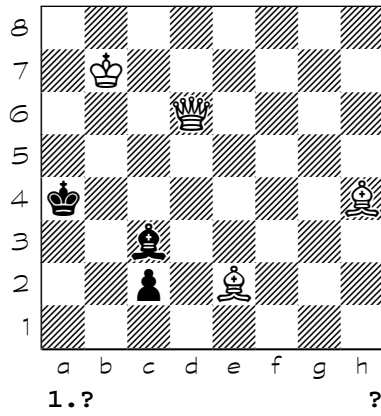

4267

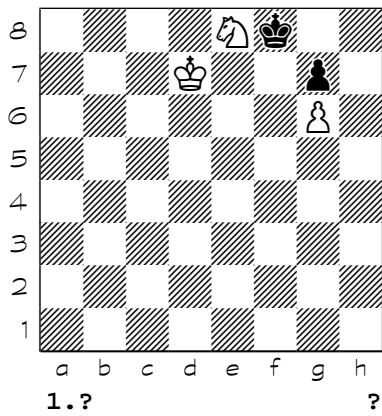

4268

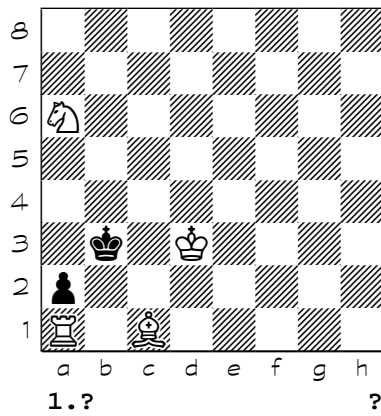

4269

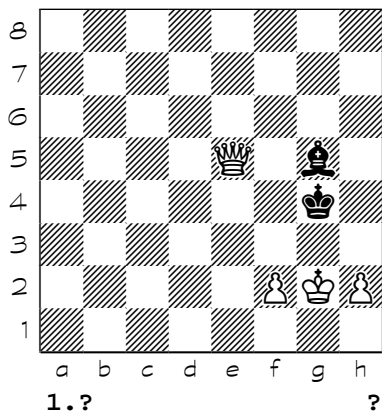

4270

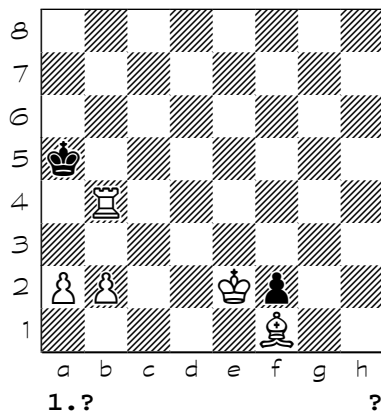

4271

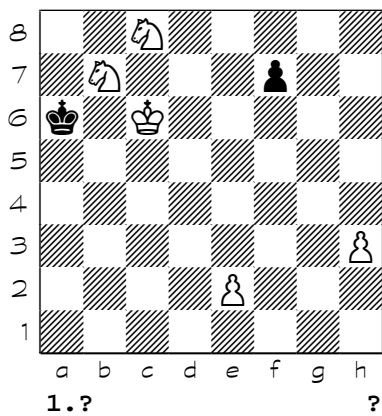

4272

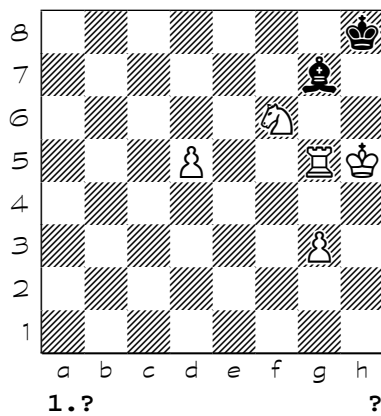

Chess diagrams

4273

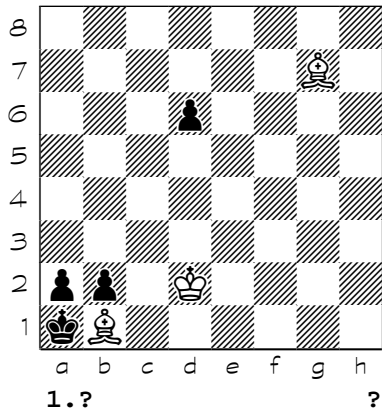

4274

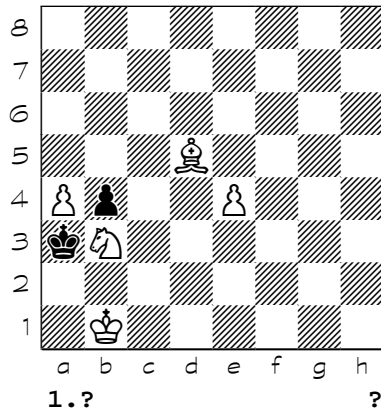

4275

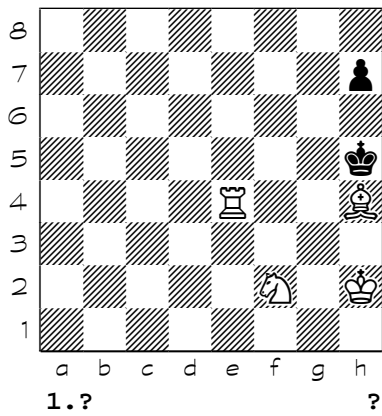

4276

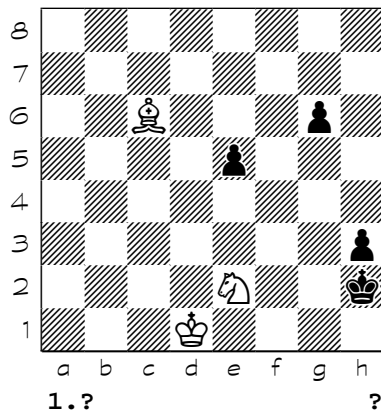

4277

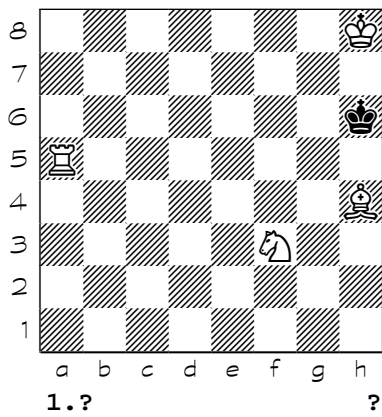

4278

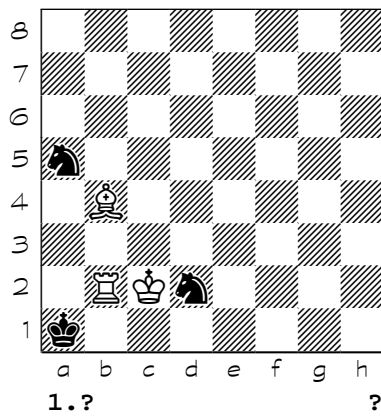

4279

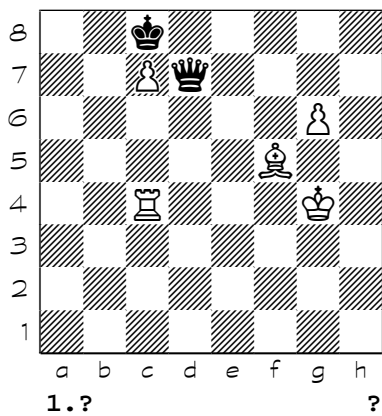

4280

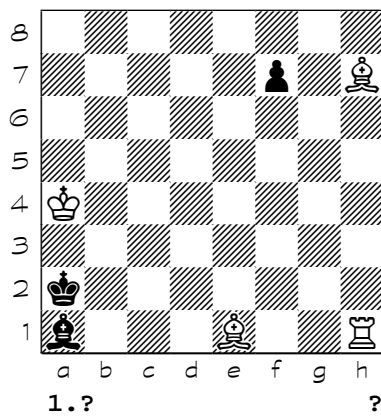

Chess diagrams

4281

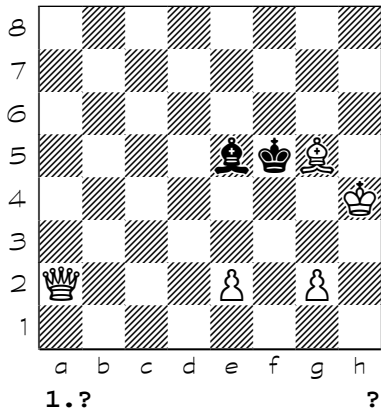

4282

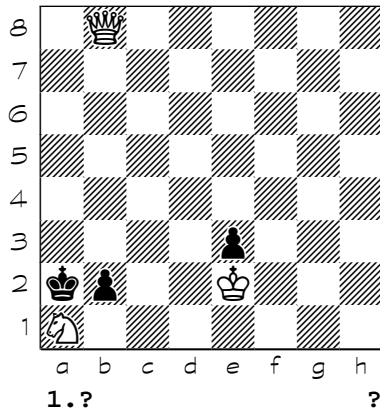

4283

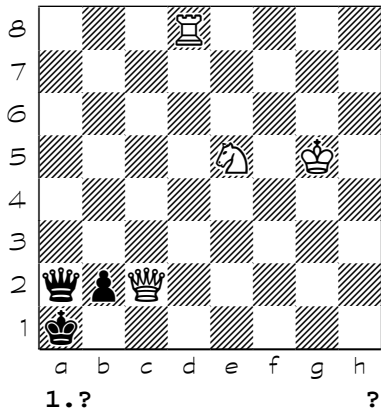

4284

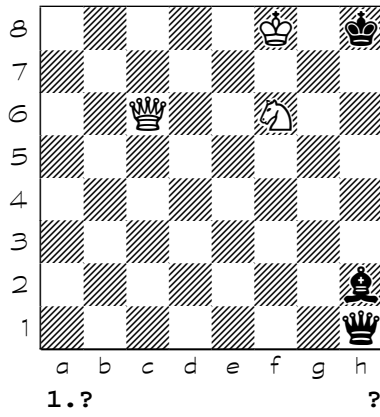

4285

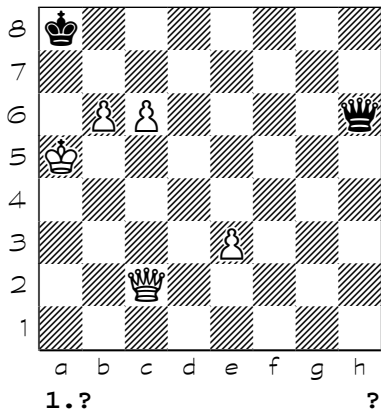

4286

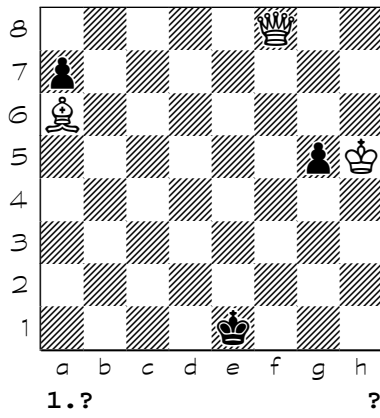

4287

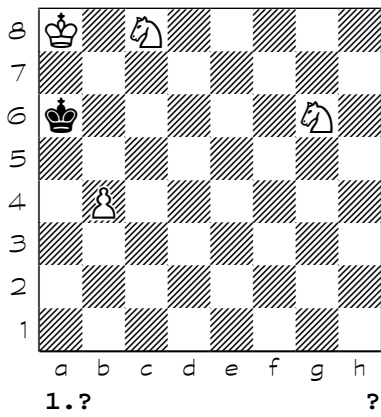

4288

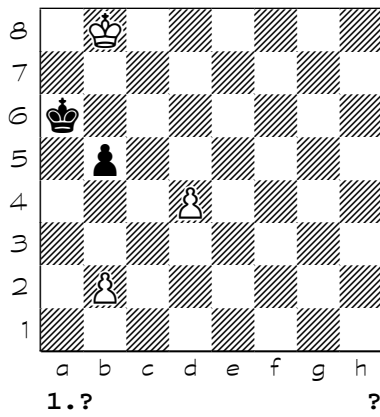

Chess diagrams

4289

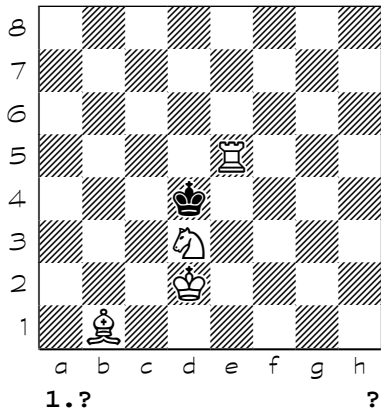

4290

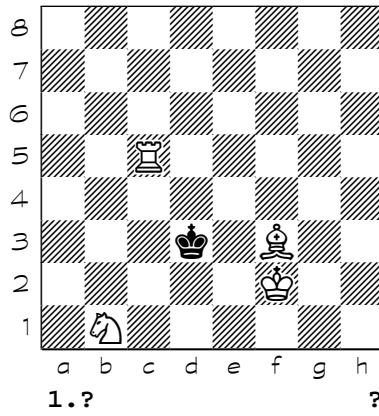

4291

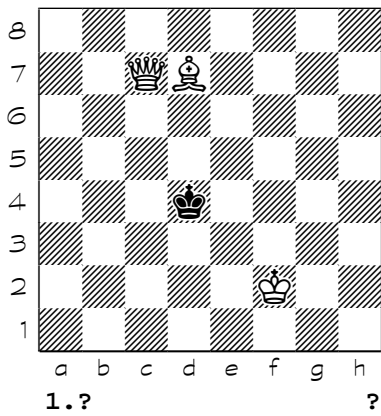

4292

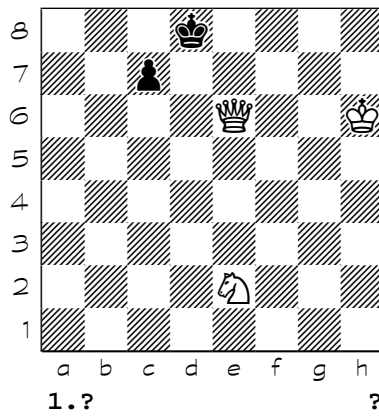

4293

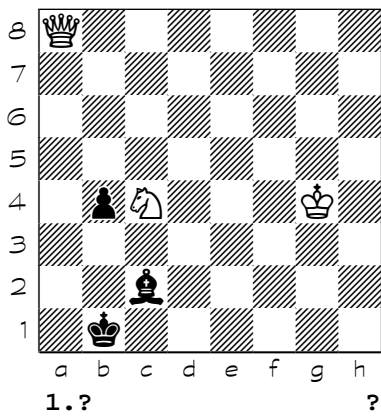

4294

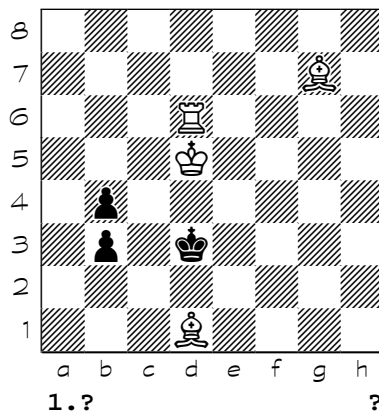

4295

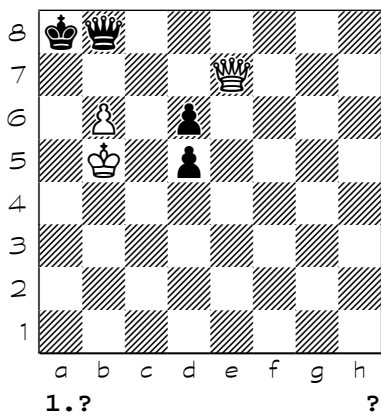

4296

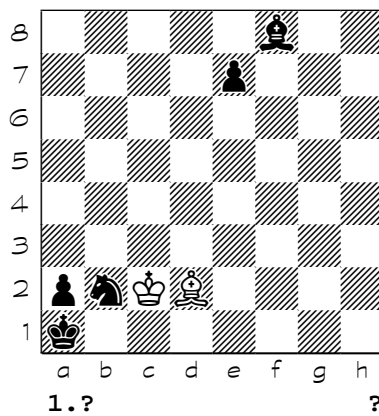

Chess diagrams

4297

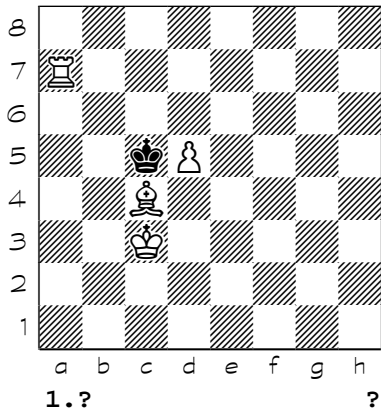

4298

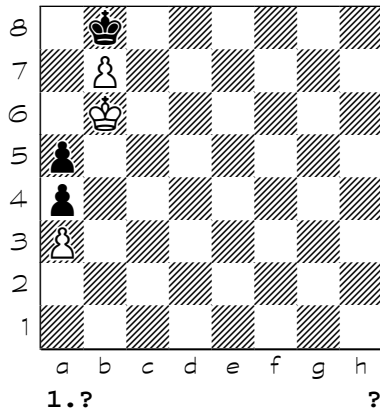

4299

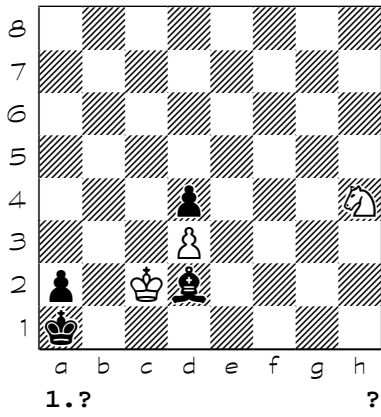

4300

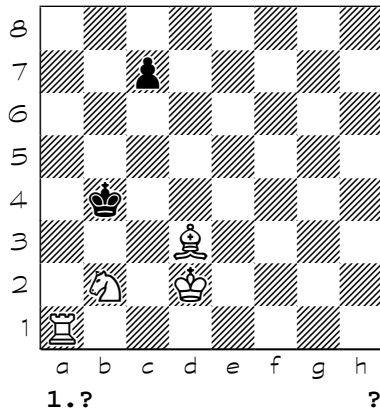

4301

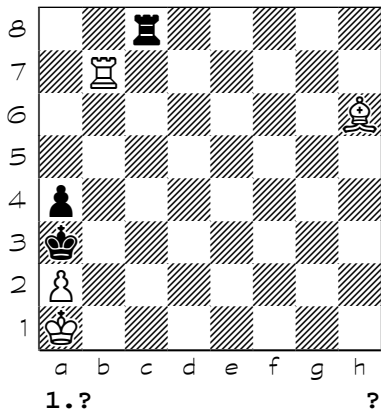

4302

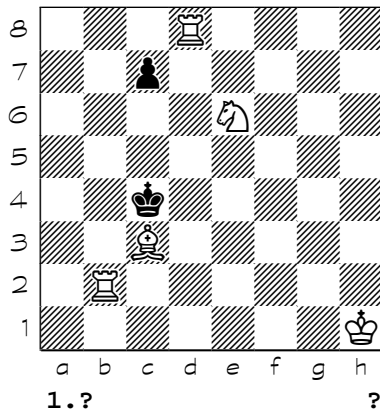

4303

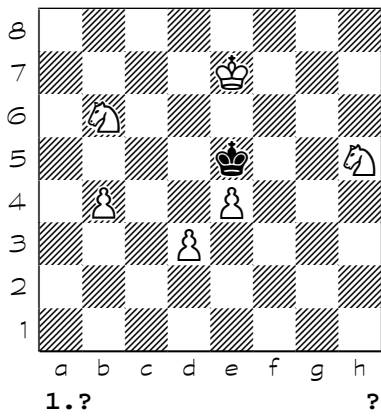

4304

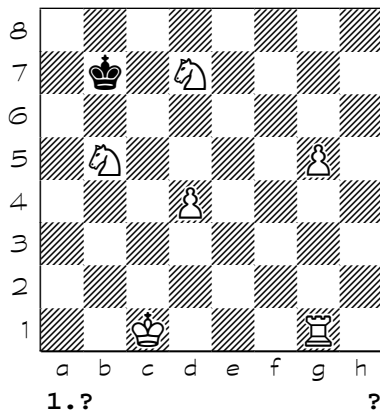

Chess diagrams

4305

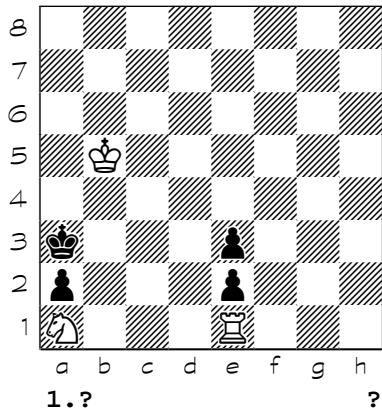

4306

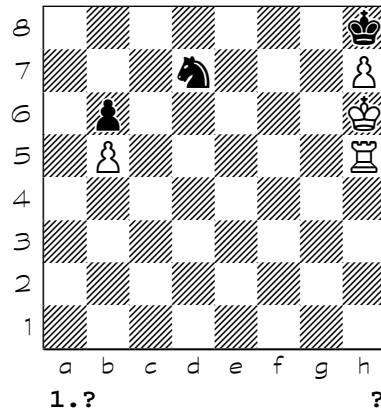

4307

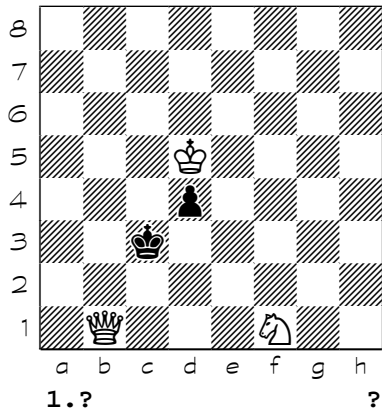

4308

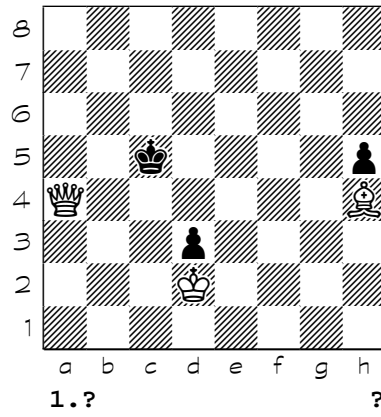

4309

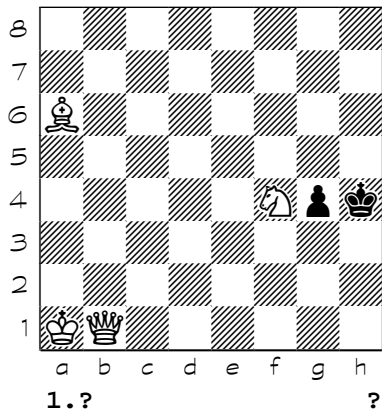

4310

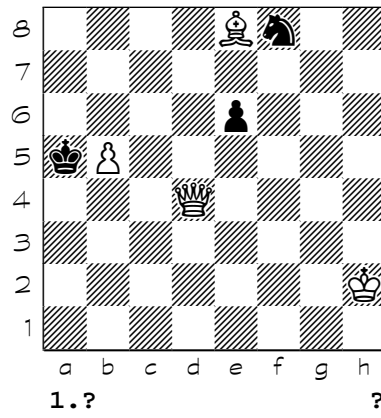

4311

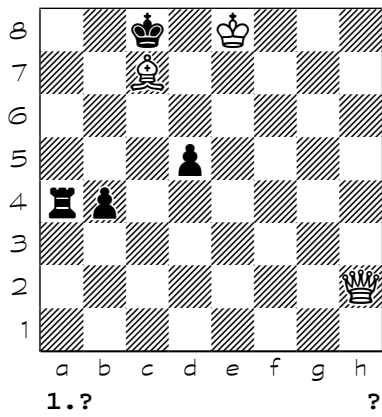

4312

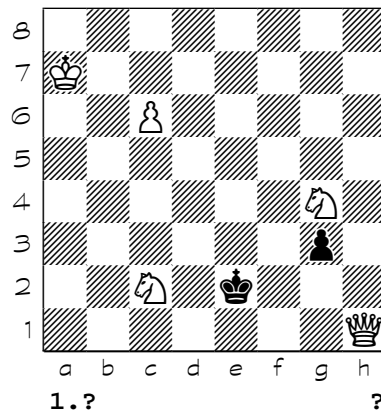

Chess diagrams

4313

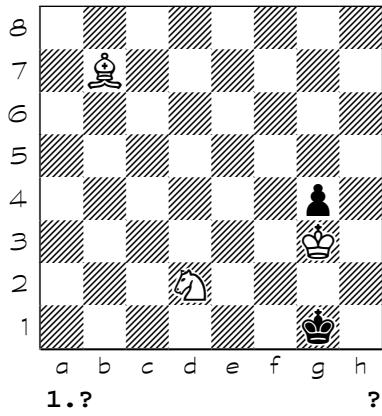

4314

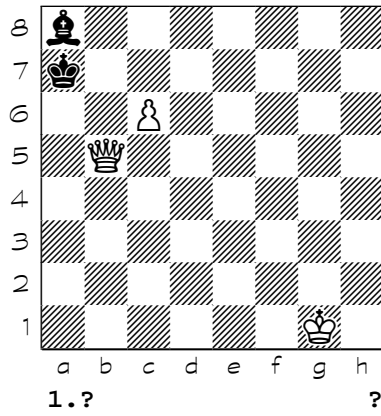

4315

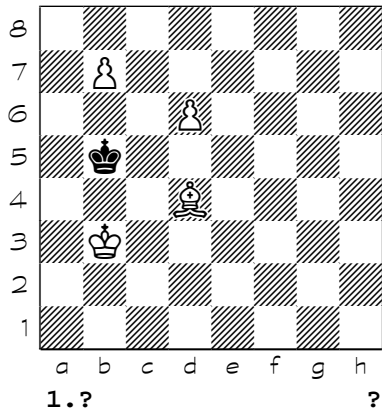

4316

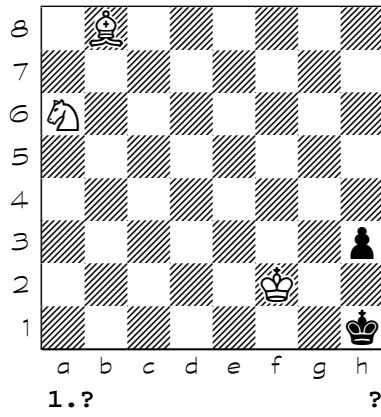

4317

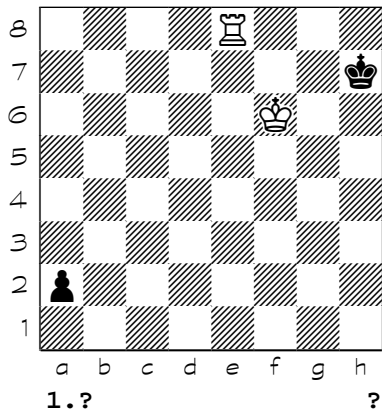

4318

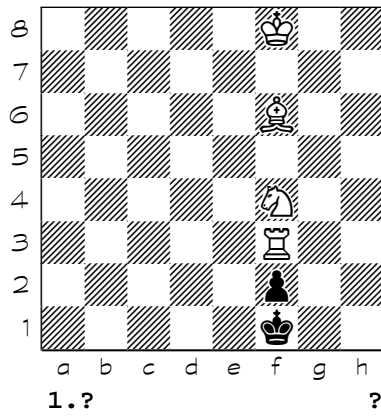

4319

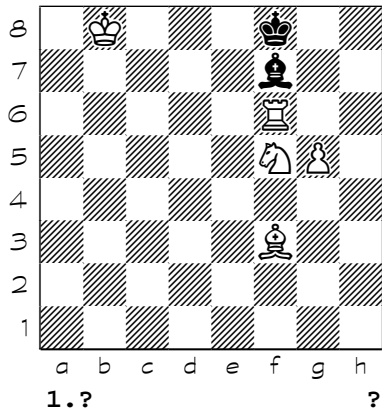

4320

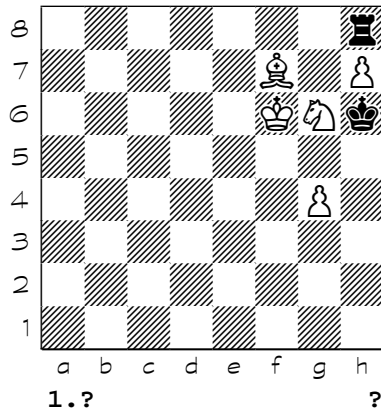

Chess diagrams

4321

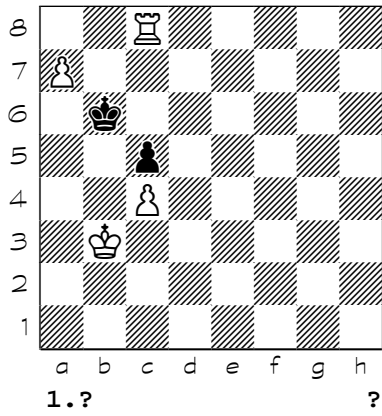

4322

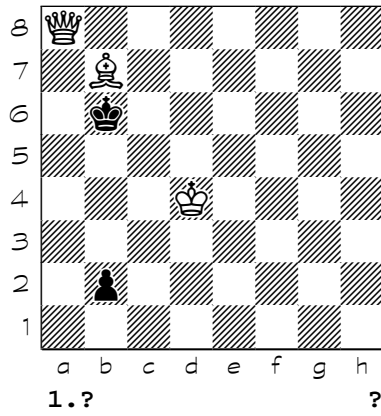

4323

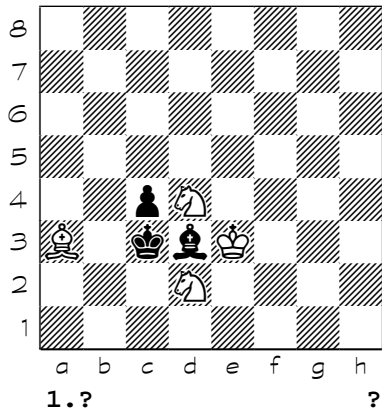

4324

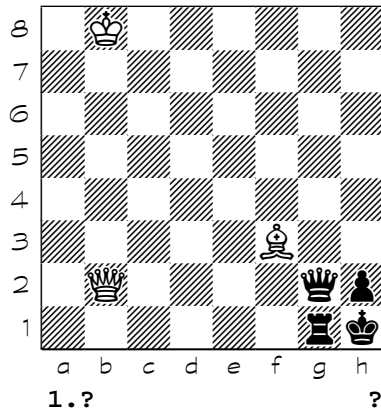

4325

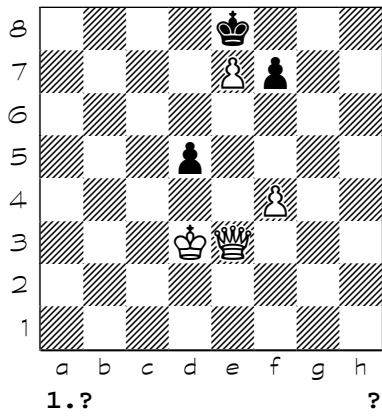

4326

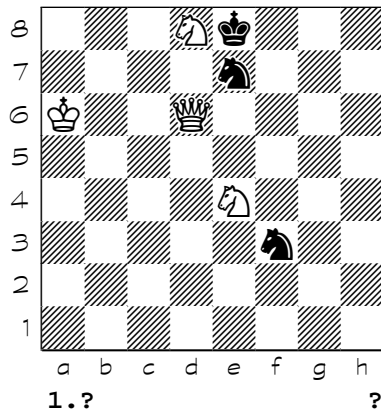

4327

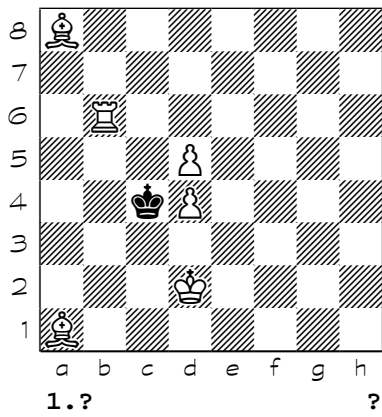

4328

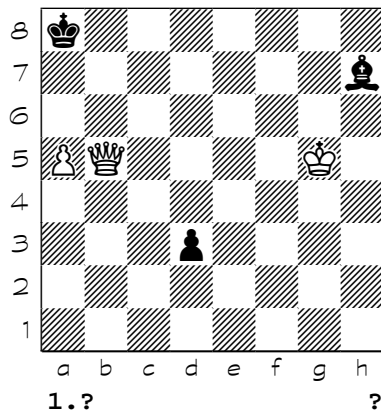

Chess diagrams

4329

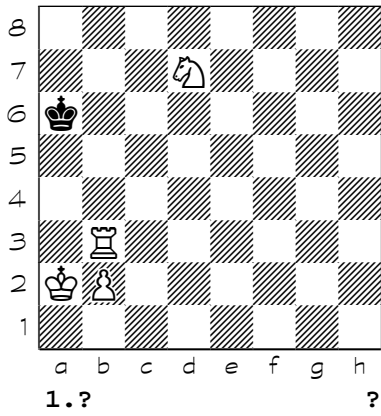

4330

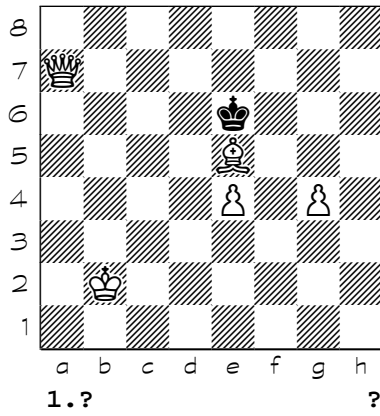

4331

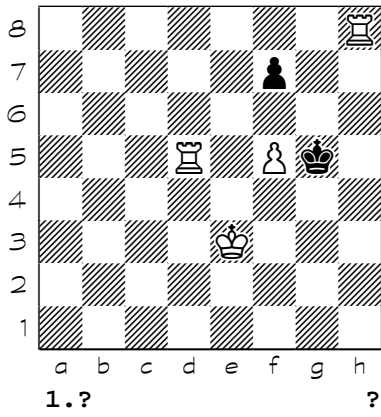

4332

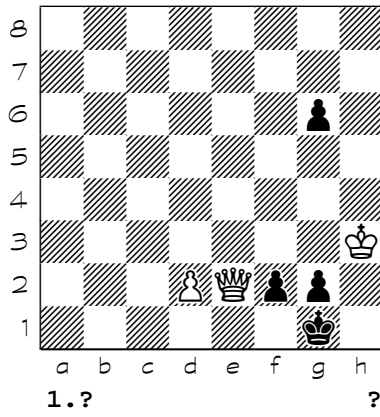

4333

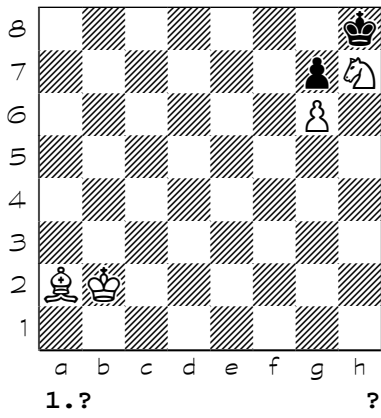

4334

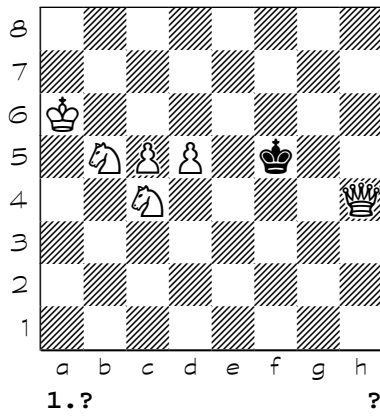

4335

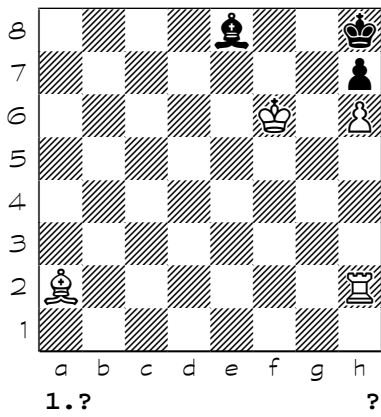

4336

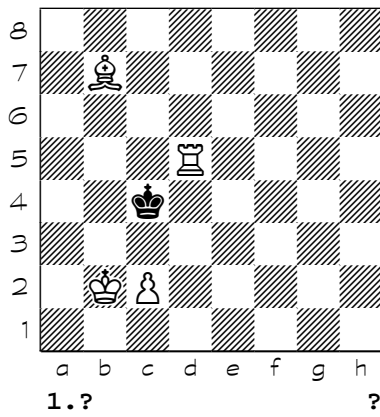

Chess diagrams

4337

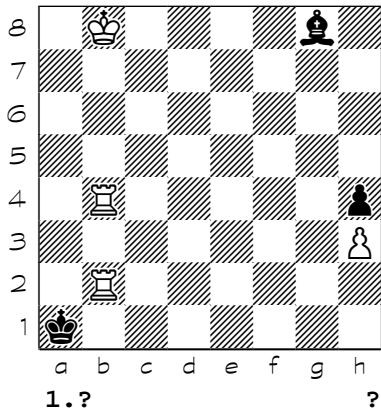

4338

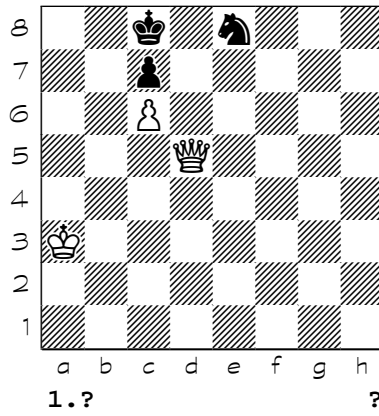

4339

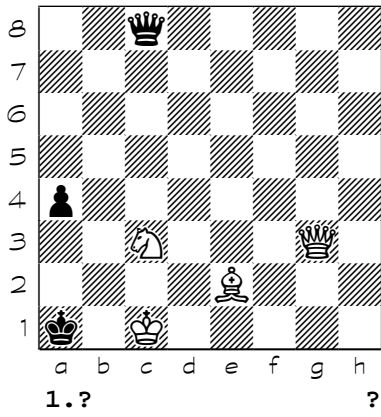

4340

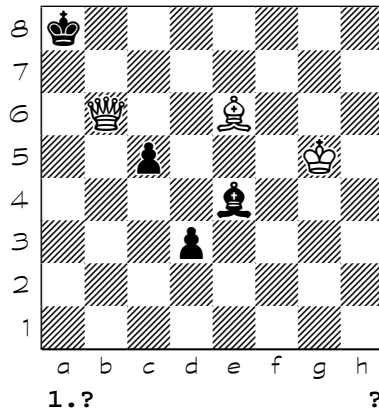

4341

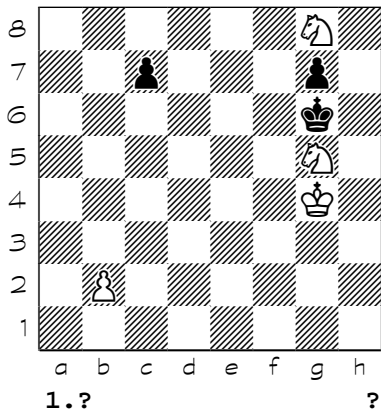

4342

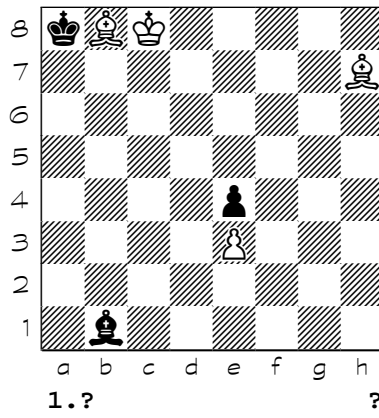

4343

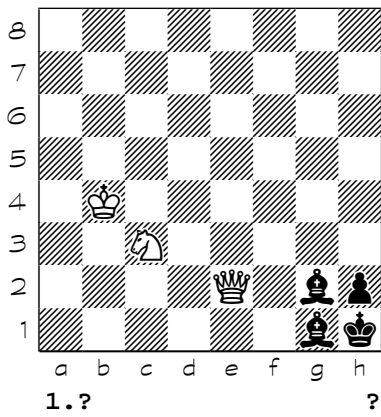

4344

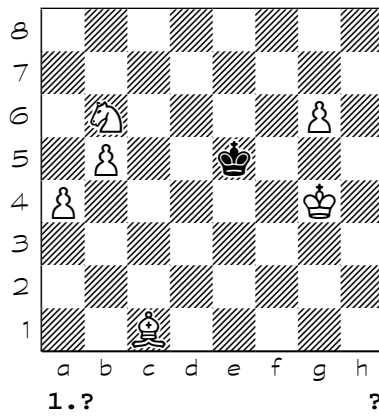

Chess diagrams

4345

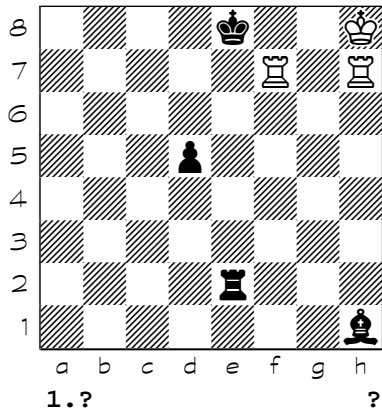

4346

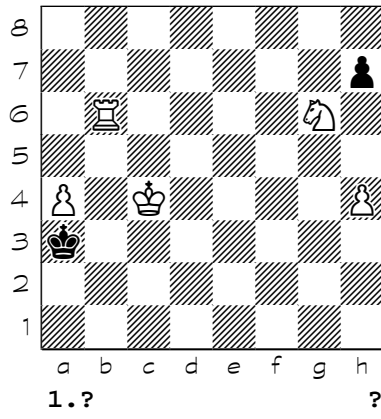

4347

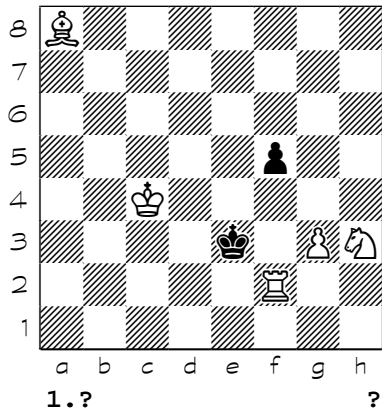

4348

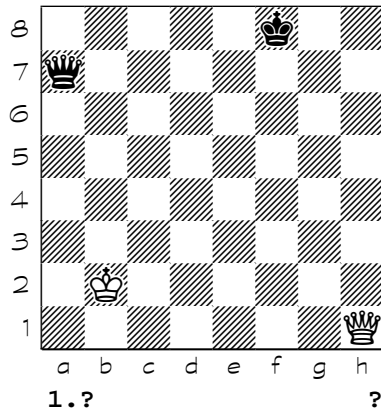

4349

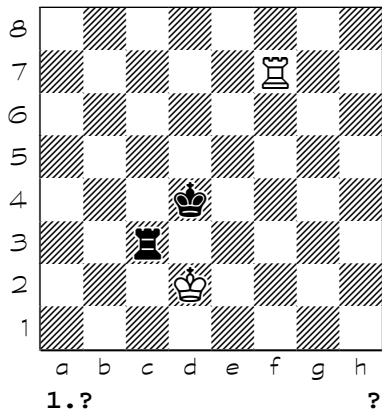

4350

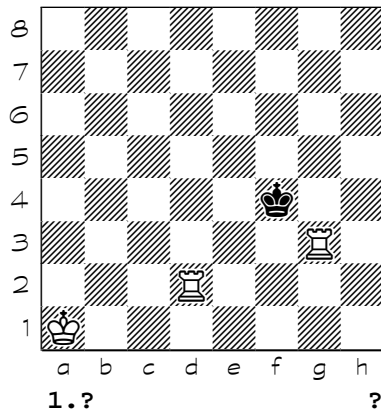

4351

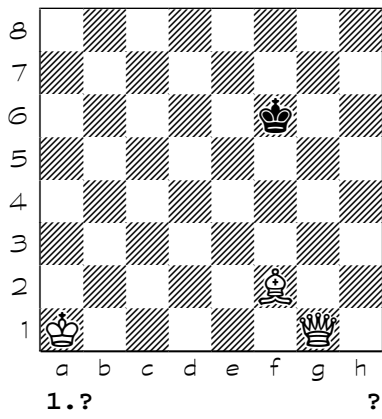

4352

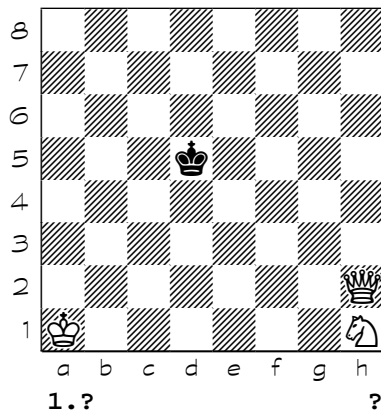

Chess diagrams

4353

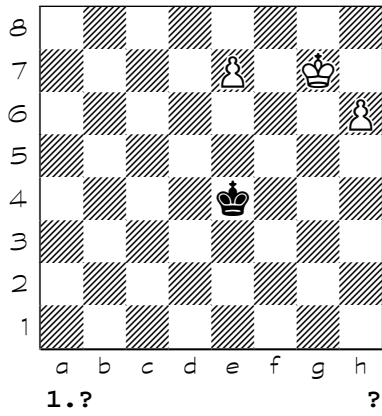

4354

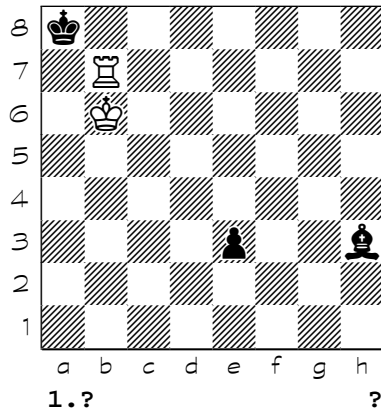

4355

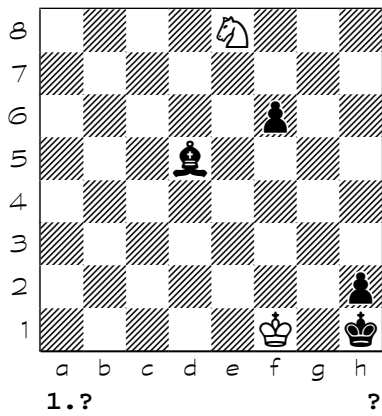

4356

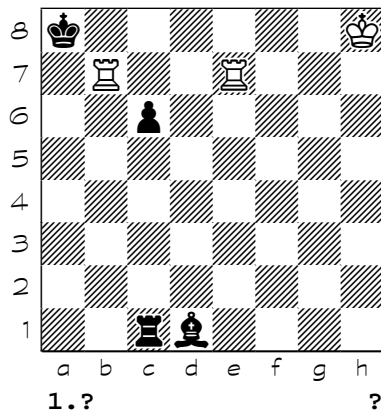

4357

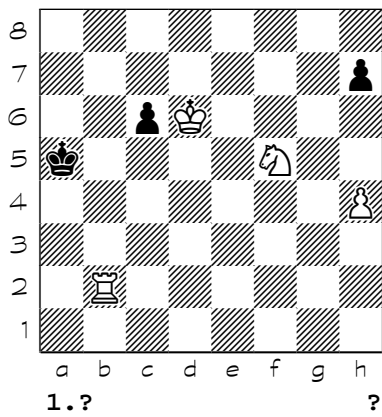

4358

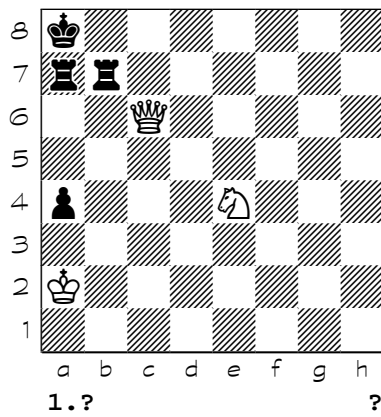

4359

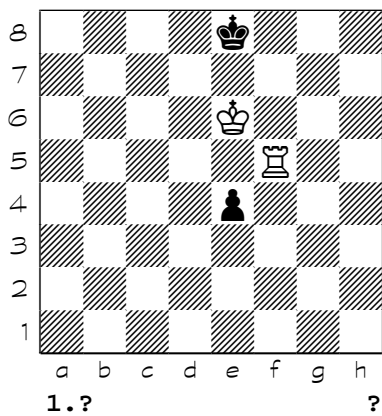

4360

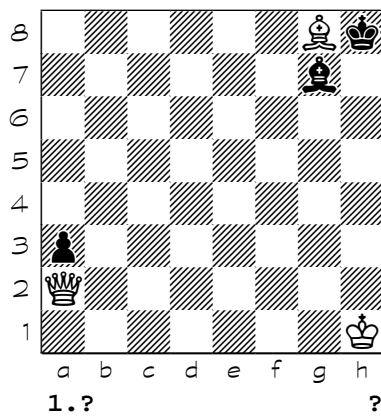

Chess diagrams

4361

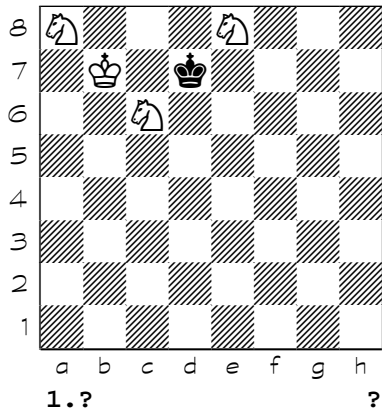

4362

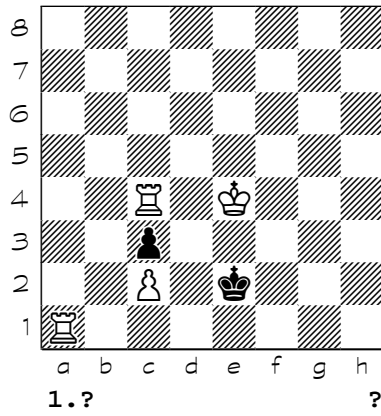

4363

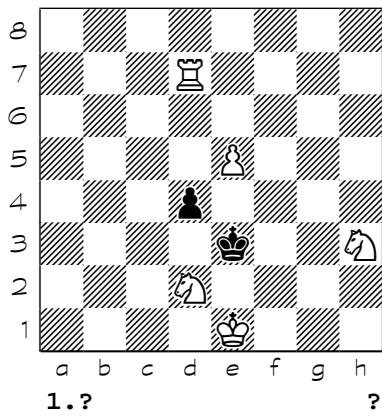

4364

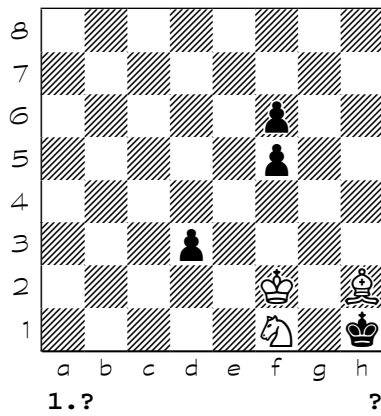

4365

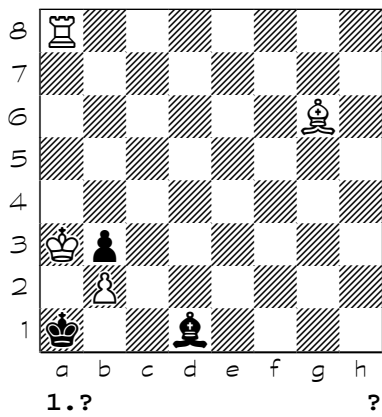

4366

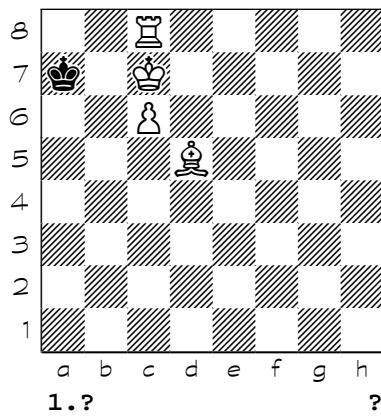

4367

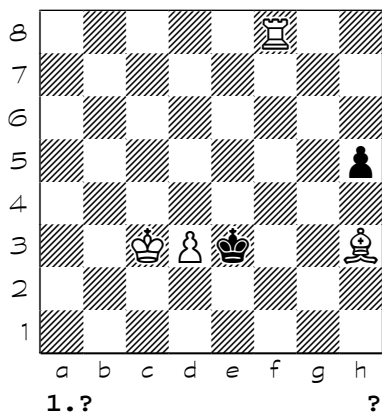

4368

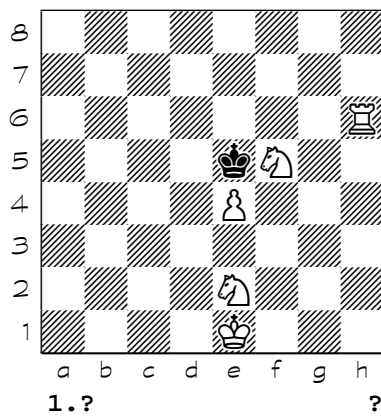

Chess diagrams

4369

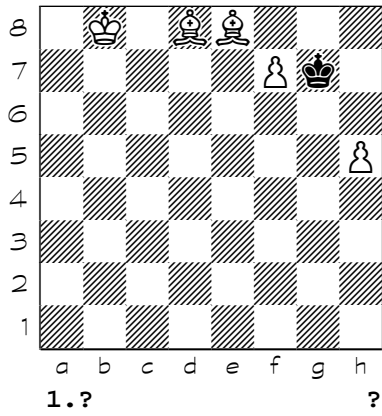

4370

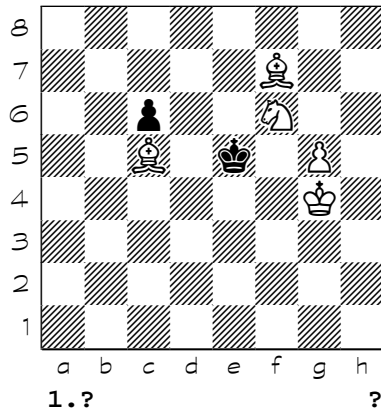

4371

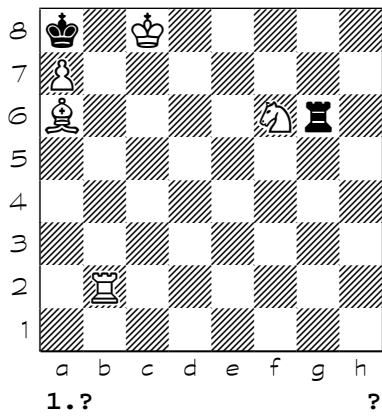

4372

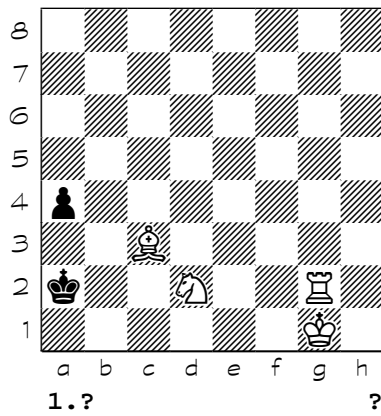

4373

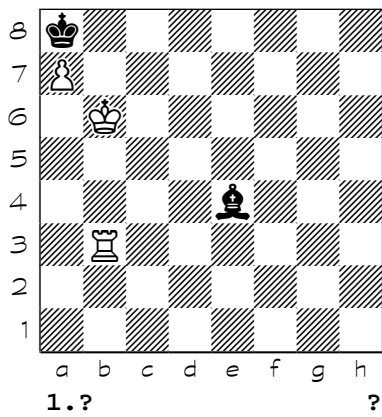

4374

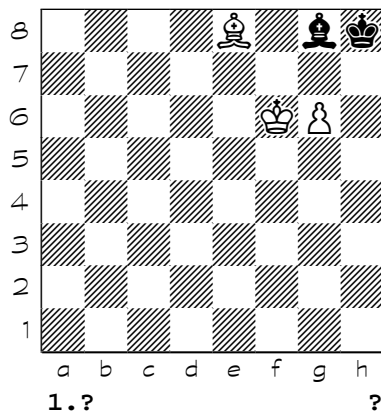

4375

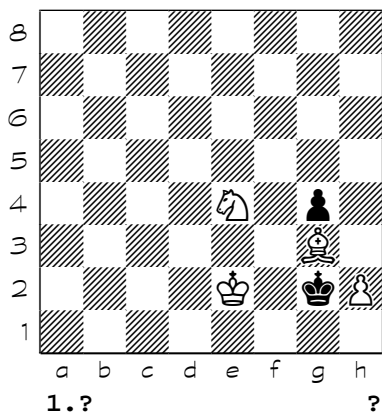

4376

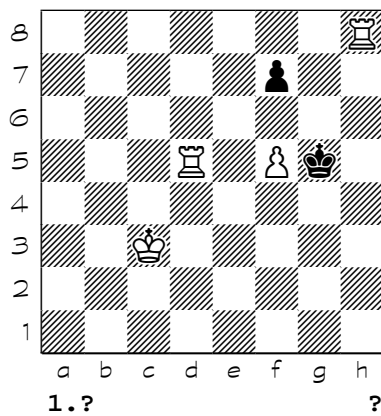

Chess diagrams

4377

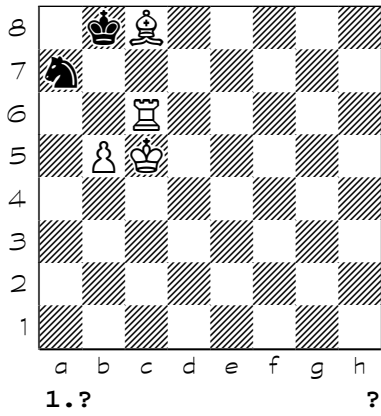

4378

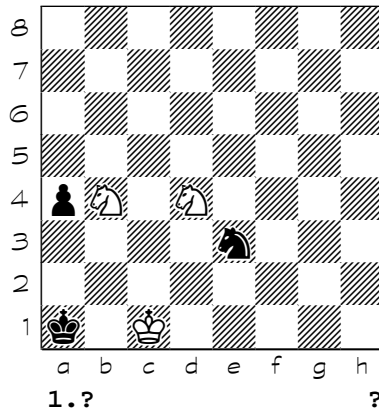

4379

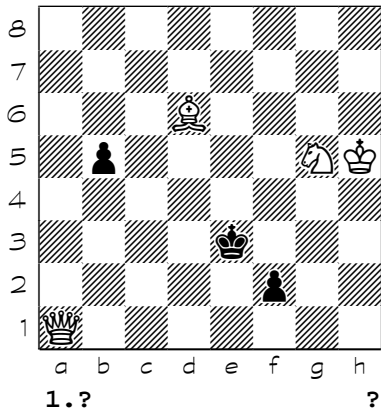

4380

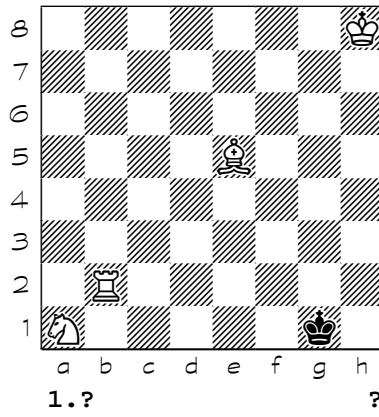

4381

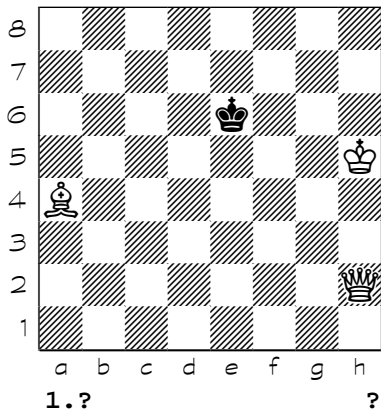

4382

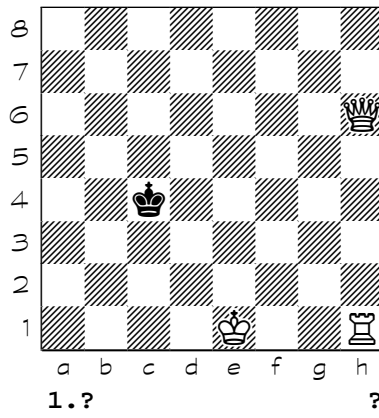

4383

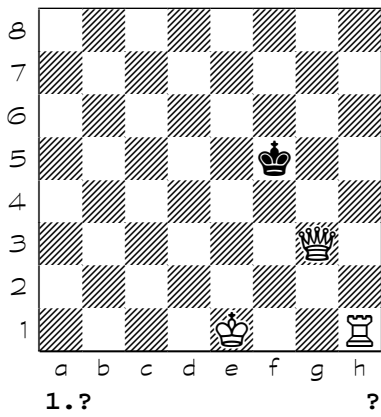

4384

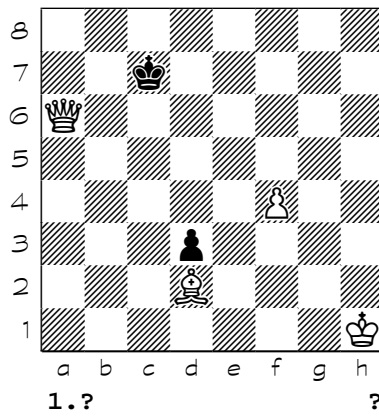

Chess diagrams

4385

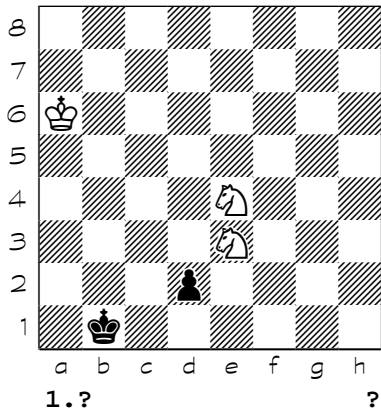

4386

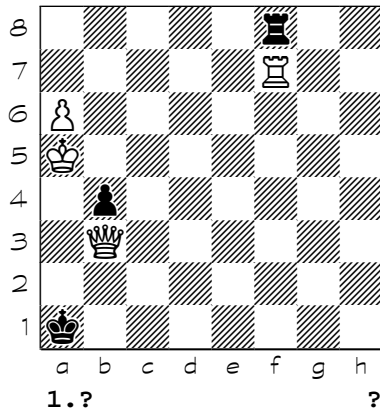

4387

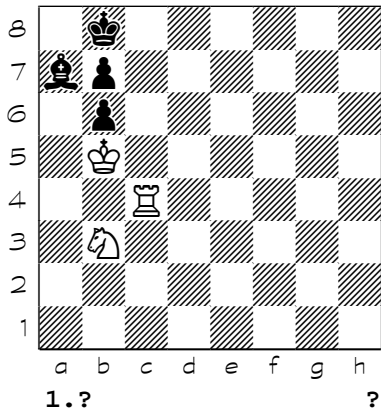

4388

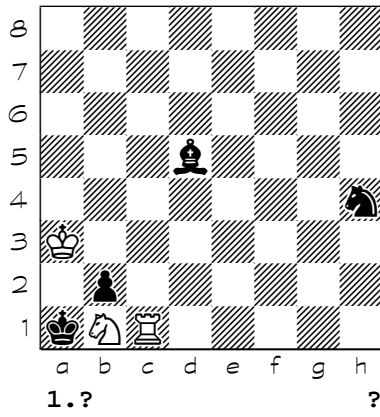

4389

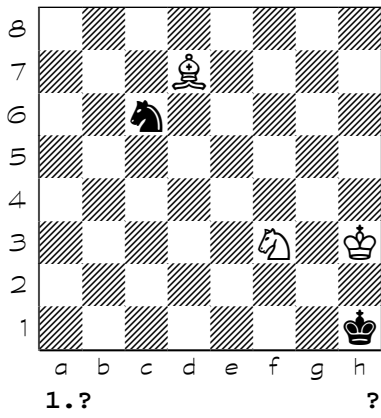

4390

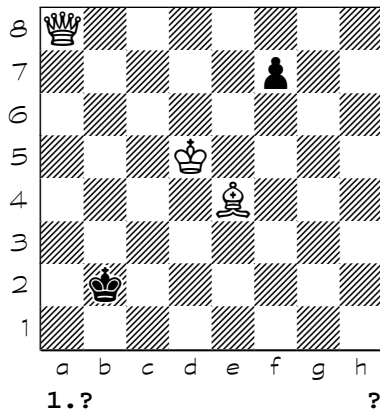

4391

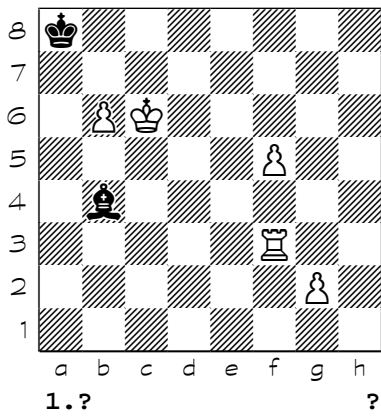

4392

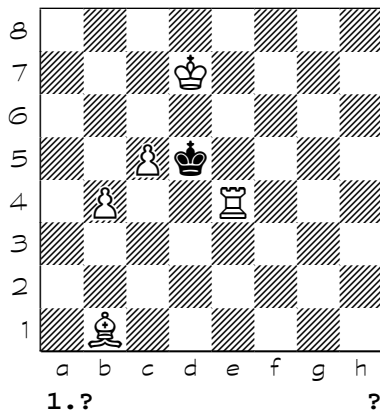

Chess diagrams

4393

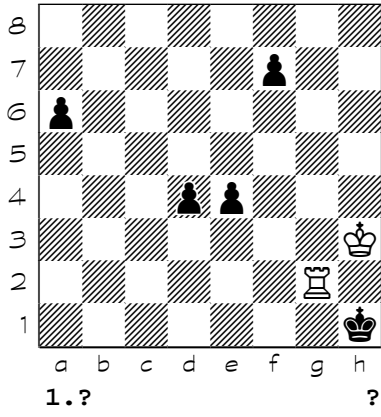

4394

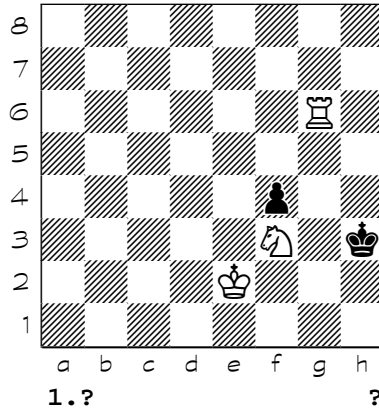

4395

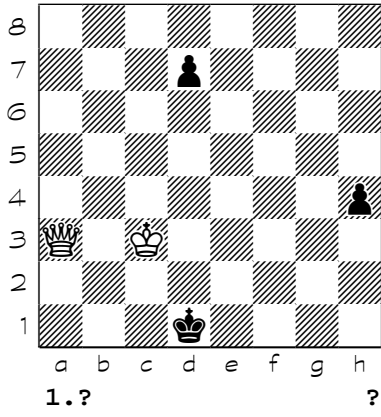

4396

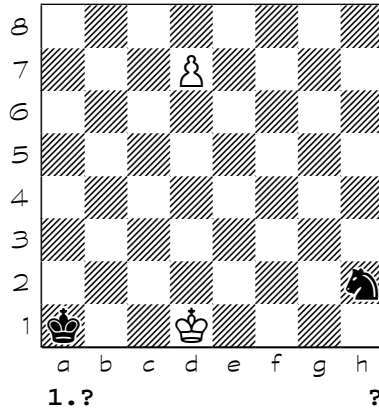

4397

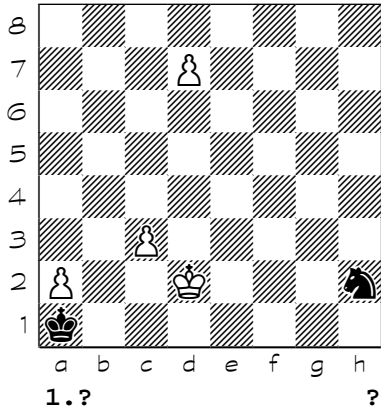

4398

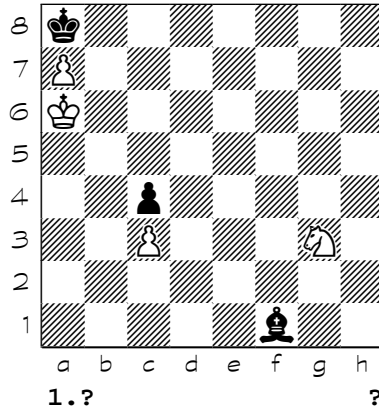

4399

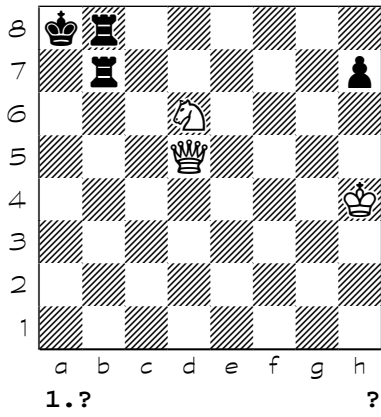

4400

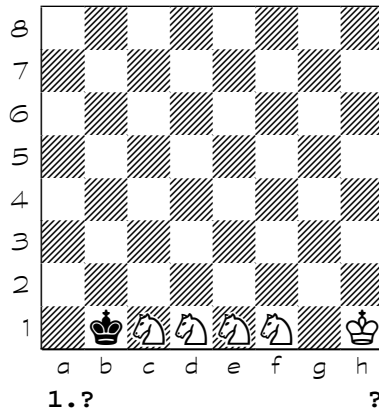

(4201) 1. Kc3 Ke5 2. Nd4 Kd5 3. Nc6 Kc5 4. Nb4 Kb5 5. Na6 Ka5 6. Nc7 Ka4 7. Ra6#

(4202) {2 sol.} 1. a5 (1. Ng3 g5 2. Ne4 Ka2 3. Nc3+ Ka3 4. Rb3#) 1... Ka4 2. a6 Ka5 3. a7 Ka6 4. a8=Q#

(4203) {2 daoaiy} 1. Ng3 (1. Nf2 g6 2. Nd1 g5 3. Rb2 Kxa4 4. Ra2#) 1... g6 2. Ne2 Ka2 3. Nc3+ Ka1 4. Rb1#

(4204) 1. Na3 Kxa3 (1... a4 2. Nc4 a3 3. Re6 Kb5 4. Rb6#) 2. Kc3 a4 (2... Ka2 3. Bb3+ Kb1 4. Re1#) 3. Bb3 axb3 4. Ra5#

(4205) 1. Rh8 Ka2 (1... h5 2. Rxh5 Ka2 3. Rh1 Ka3 4. Ra1#) 2. Rxh7 Ka1 3. Kc2 Ka2 4. Ra7#
{iiaoidaia A.Aiaaeaiia"Pod Wieza"2000}

(4206) 1. Ng3 Ke6 (1... Kd4 2. Qe7 Kd3 3. Nf1 Kd4 4. Qe3#) 2. Nh5 Ke5 3. Qf4+ Ke6 4. Qf6#

(4207) {2 sol.} 1. e8=Q+ (1. Qb7+ Bc7+ 2. Kf6 Kd6 3. Qb5 Bd8 (3... Bb8 4. e8=N#) 4. exd8=Q#) 1... Kxe8 2. Ke6 Kd8 (2... Kf8 3. Qg6 Bb4 4. Qf7#) 3. Qc6 Bb4 4. Qd7#

(4208) 1. Bb6+ Kb8 2. Bc7+ Ka7 3. Bxh2 g1=Q 4. Bxg1+ Kb8 5. Ba6 Ka8 6. Kb6 Kb8 7. Bh2+ Ka8 8. Bb7#

(4209) 1. Kb6 Be8 2. Nb3 Bb5 3. Nd4 Bd7 4. Ne2 Be6 5. Nf4 Bc4 6. Nh5 Be6 7. Nxc7 Bd7 8. Nh5 Be6 9. Nf6 Bf7 10. g7 Be8 11. Nd5 Bd7 12. Nc7#

(4210) 1. Rxe5+ Kxe5 (1... Kd6 2. Re8 Kd5 3. Ke7 Ke5 4. Rc5#) 2. Ke7 Kf5 3. Rg8 Ke5 4. Rg5#

(4211) 1. Qd3 Ba1 2. Kb7 Bf2 (2... Bad4 3. Bc3+ Kc1 4. Qd2+ Kb1 5. Qb2#) 3. Be3+ Ke1 4. Qd2+ Kf1 5. Qxf2#

(4212) 1. Kf7 Kh7 2. Rg7+ Kh8 3. Kg6 d2 4. Re7 d1=Q 5. Re8#

(4213) 1. Kc6 Kb8 (1... Kd8 2. Rxc7 Ke8 3. Nc7+ Kf8 4. Ne6+ Ke8 5. Kd6) 2. Rb7+ Kc8 3. Rxc7 Kb8 4. Kb6 Kc8 5. Nf6 Kd8 6. Rd7+ Kc8 7. Re7 Kb8 8. Re8#

(4214) 1. Ndf8 Kf6 2. Nb6 Kf5 3. Bg6+ Kf6 4. Nd5#

(4215) 1. a3 a6 (1... Kh2 2. Bg2 h3 3. Ba8 a6 (3... a5 4. b6 a4 5. b7 Kh1 6. b8=Q#) 4. b6 a5 5. b7 a4 6. b8=Q#) 2. b6 a5 3. b7 a4 4. b8=R Kh2 5. Rb1 h3 6. Rh1#

(4216) 1. Nb3 Bb5 2. Nd4 Bd7 3. Ne2 Be6 4. Nf4 Bd5 5. Nh5 Be6 6. Nxc7 Bd7 (6... Bf7 7. Nf5 Be6 8. Nd4 Bd7 9. g7 Be8 10. Ne6 Bd7 11. Nc7#) 7. Nh5 Be6 8. Nf6 Bf7 9. g7 Be8 10. Nd5 Bd7 11. Nc7#

(4217) 1. Bf3 d5 2. Bh1 d4 3. Rd5 d3 4. Kg2 Ke4 5. Kg3#

(4218) 1. c6 Bc8 2. c7 Bb7 3. Qg2 a5 4. c8=Q#

(4219) 1. Bb3 Kc5 (1... Kd7 2. Kb6 Kd6 3. e5+ Kd7 4. Be6#) 2. Kc7 Kb5 3. Ne6 Ka6 4. Bc4#
{iioaeiaaia a Oao-AA >=23 yia.1998}

(4220) 1. Kf1 Ke3 2. Bb3 Kd3 3. Bd5 Ke3 4. Nf3+ Kd3 5. Ne1#

(4221) 1. Kc4 b5+ 2. Kc3 a4 3. Kb4 a3 4. Ra1#

(4222) 1. Kg4 Kg8 2. h7+ Kh8 3. f7 Kg7 4. h8=Q+ Kxc6 5. Qg8#

(4223) 1. Ra4 Kh7 2. h6 Kxh6 (2... Kh8 3. h7 Kxh7 4. Rh4#) 3. Rxa5 Kh7 4. Rh5#

(4224) 1. Rb2 Kh5 (1... Bd1 2. Ne3 Be2 3. Rxe2 Kh5 4. Rh2#) 2. Rb4 Be4 3. Rxe4 Kh6 4. Rh4#

(4225) 1. Rc6 Bb2 (1... Bc3 2. Nxc3 Kg1 3. Ne2+ Kf1 4. Rc1#) (1... Bh6 2. Ng3+ Kg1 3. Rxh6 h1=Q+ 4. Rxh1#) 2. Rc2 Ba3 3. Ng3+ Kg1 4. Rg2#

(4226) 1. g8=Q Rxc8 (1... Rc8+ 2. Kxc8 Kb6 3. Qc4 Ka5 4. a4 Kb6 5. Qc7#) 2. hxc8=B Ka8 3. Bc4 Ka7 4. b6+ Ka8 5. Bd5#

(4227) {2 daoaiy} 1. Kd6 (1. Ba5 Ke3 2. Be1 Kd3 3. Bd2 Kc4 4. Be2#) 1... Ke4 2. Ke6 Kd3 3. Ke5 Kc4 4. Be2#

(4228) 1. Ne7 d6 2. Ke6 d5 3. Nc6 d4 4. Nb4#

(4229) 1. Kb5 ({iia.dao.} 1. Rb3 Ka2 2. Rcb4 Ka1 3. Rb5 Kb1 4. Rxb2+ Kc1 (4... Ka1 5. R2b4 Ka2 6. Ra4#) 5. Rf2 Kd1 6. Rb1#) 1... b6 2. Kb4 b5 3. Rd4 Kc2 4. Rc3+ Kb1 5. Rd1+ Ka2 6. Ra3#

(4230) 1. Bf6 f3 2. Nh6 f2 3. Nf5 (3. Nxf7 f1=Q 4. Nd6#) 3... f1=Q 4. Nd6#

(4231) 1. Rd4 a1=Q (1... Kf8 2. Rd8+ Kg7 3. Be5+ Kh7 4. Rh8#) 2. Be5+ Kh7 3. Rh4+ Kg8 4. Rh8#

(4232) 1. Bf6 h6 2. Bg5 hxg5 3. Bf3 g4 4. Bxc2#

(4233) 1. Bg2 Kd2 2. Bf1 Kc1 (2... Kd1 3. Kc3 Kc1 4. Re1#) 3. Rd4 Kb1 4. Rd1#

(4234) 1. Kc1 Ka2 2. Bc4+ b3 3. Bd3 b5 4. Bb1#

(4235) 1. Nc4 Kd1 2. Rxe2 Kc1 3. Rb2 Kd1 4. Na3 Kc1 5. Rb1# {(ver.V.K. +pn5)}

(4236) 1. Kc8 c2 2. Bf1 c1=Q 3. Ba6 bxa6 4. b7+ Ka7 5. b8=Q#

(4237) 1. e8=R Kd7 2. Re6 Kc7 3. Ka6 Kd7 4. Kb6 Kc8 5. Rxd6 Kb8 6. Rd8#

(4238) 1. Bh7 Ka2 2. Bg8+ Kb1 3. f7 Ka2 4. f8=R+ Kb1 5. Rf7 Ka2 6. Ra7+ Kb1 7. Ba2#
(4239) 1. Nc5 bxa3 2. Kc2 Kxa2 3. Nd3 Ka1 4. Nc1 a2 5. Nb3#
(4240) 1. Qa1+ Rg1 2. Qa8+ Rg2 3. Qe4 d5 4. Kxd5 Kg1 5. Qe1#
(4241) 1. g6 a3 2. Bh8 a4 3. g7 Ka1 4. g8=Q#
(4242) 1. Rg7 Rh8+ 2. Kg1 Rh1+ (2... Ra8 3. Rgg2 Rb8 (3... Ra7 4. Rf1#) 4. Ra2#) 3. Kxh1 f3 4. Ra7# (4. Rg1#)
(4243) {ecia.} 1. Re7 Kd4 2. Kb4 Kd5 3. Bb1 Kc6 (3... Kd4 4. Rd7#) 4. Be4#
(4244) 1. Ba2 Kxa2 2. g5 Ka1 3. g6 Ka2 4. g7 Ka1 5. g8=R Ka2 6. Ra8#
(4245) 1. g5 a3 2. Ba7 a2 3. Bd4 a1=Q 4. Bxa1 h5 5. g6 h4 6. Bxf6#
(4246) {ecia.} 1. Ke3 Kf6 2. Kf4 Kg6 3. Nf8+ Kf6 (3... Kh6 4. Rh7#) 4. e5#
(4247) 1. Rc6 Qb7 2. Rh6 Qd5 3. Ke7+ Qg8 4. Rxh7+ Kxh7 5. Qh5#
(4248) 1. d4 Kh8 2. d5 Kg7 3. d6 Kh8 4. d7 Kg7 5. d8=B Kf8 (5... Kh8 6. Bf6#) 6. h8=Q#
(4249) 1. Rd2 ({iia.dao.} 1. Re2 c3 2. Kxc3 Ka1 3. Nb3+ Kb1 4. Rb2#) (1. Rf2) (1. Rg2) 1... c3 2. Kxc3 Ka1 3. Nb3+ Kb1 4. Rb2#
(4250) 1. Nd3+ Kd5 2. Kd7 c5 3. b3 c4 4. bxc4#
(4251) {b} -g7} 1. h7+ Kh8 2. Kh5 gxf6 3. Kh6 f5 4. g7#
(4252) 1. Rb6 Ka3 2. Kc3 Ka4 3. Kc4 Ka3 4. Rxh6 Kb2 5. Rh2+ Kc1 6. Kd3 Kb1 7. Kc3 Ka1 8. Kb3 Kb1 9. Rh1#
(4253) 1. Qe1+ Qg1 2. Rf1 Ra6+ 3. Kb7 Ra7+ 4. Kb8 Ra4 5. Qd1 Rb4+ 6. Kc7 Rc4+ 7. Kb7 Rb4+ 8. Ka6 Ra4+ 9. Kb5 Rg4 10. Qd5+ Rg2 11. Qf3 Qxf1+ 12. Qxf1+ Rg1 13. Qf3+ Rg2 14. Qe4 Kg1 15. Qe1#
(4254) 1. Kb4 b6 (1... b5 2. Rd4 Kc1 3. Rc3+ Kb1 4. Rd1+ Ka2 5. Ra3#) 2. Kb3 b5 3. Rc2 b4 4. Rxb2+ Kc1 5. Ra1#
(4255) {daodi}
(4256) 1. Bc8 Ka8 2. Bd6 Ka7 3. Kc7 Ka8 4. Bb7+ Ka7 5. Bc5#
(4257) 1. Re6 Kd3 2. Bb6 Kd2 3. Rd6+ Ke1 4. Rd1#
(4258) 1. Nf7 Kb8 (1... a5 2. Bf4 a6 3. Bc7 Ra7 4. Nd6#) 2. Bf4+ Kc8 3. Bc7 a5 4. Nd6#
(4259) 1. b3 d3+ 2. Kxc3 d2 3. Kc4 d1=Q 4. b4+ Ka4 5. Ra6#
(4260) 1. Bf5 Qxg4 (1... Qxf5 2. Rg8+ Qc8 3. Bh2+ Ka8 4. Rxc8#) 2. Bh2+ Ka8 3. Bxg4 f5 4. Bf3#
(4261) 1. b8=Q+ Kxb8 2. Kd6 Ka8 3. Kc7 d5 4. Bb7#
(4262) 1. Kc2 Kd4 2. Kd2 Ke4 3. f3+ Kd4 4. Rd5#
(4263) 1. Rh4 Qxh4+ 2. Kf3+ Qf2+ 3. Qxf2+ Kh1 4. Qg2#
(4264) 1. Ne5 Kf1 (1... Kd1 2. Rf2 Kc1 3. Bf5 Kd1 4. Bc2+ Kc1 5. Nd3#) 2. f4 Ke1 3. Bg4 Kf1 4. Be2+ Ke1 5. Nf3#
(4265) 1. Nc3 b4 2. Na2 b3 3. Nb4 bxc2 4. Nxc2#
(4266) 1. Be7 c1=Q 2. Bd1+ Qxd1 3. Qa3+ Kb5 4. Qa6#
(4267) 1. Kd8 Kg8 2. Ke7 Kh8 3. Nf6 gxf6 4. Kf7 f5 5. g7+ Kh7 6. g8=Q+ Kh6 7. Qg6#
(4268) 1. Rxa2 Kxa2 2. Kc2 Ka1 3. Bb2+ Ka2 4. Nb4# {oaeaa IMR-35 1990}
(4269) 1. f4 Bxf4 (1... Bh6 2. h3+ Kh4 3. Qe6 Kh5 4. Qg4#) (1... Bd8) 2. h3+ Kh4 3. Qf5 Be5 4. Qg4#
(4270) 1. Ke3 Kxb4 2. Kd4 Ka5 3. Kc5 Ka4 4. Bb5+ Ka5 5. b4#
(4271) 1. e4 f6 2. h4 f5 3. e5 f4 4. e6 f3 5. e7 f2 6. e8=N f1=Q 7. Nc7#
(4272) 1. Kg6 Bxf6 (1... Bh6 2. Re5 Bf8 3. Rh5+ Bh6 4. Rxh6#) 2. Rh5+ Kg8 3. Kxf6 Kf8 4. Rh8#
(4273) 1. Be4 d5 2. Bd4 dxe4 3. Kc2 e3 4. Bxb2#
(4274) 1. a5 Ka4 2. Kb2 Kb5 3. Bb7 Ka4 4. Bc6#
(4275) 1. Re6 Kxh4 (1... h6 2. Rf6 Kxh4 3. Rf5 h5 4. Nh3 Kg4 5. Rf4#) 2. Re5 h6 (2... h5 3. Nh3 Kg4 4. Kg2 Kh4 5. Re4#) 3. Rf5 h5 4. Nh3 Kg4 5. Rf4# *
(4276) 1. Ke1 e4 2. Kf2 e3+ 3. Kf3 g5 4. Bd7 g4+ 5. Bxg4 Kh1 6. Kg3 h2 7. Bf3#
(4277) 1. Nh2 Kg6 2. Kg8 Kh6 3. Ng4+ (3. Kf7 Kh7 4. Rh5#) 3... Kg6 4. Rg5#
(4278) 1. Bc3 Nab3 (1... Ndb3 2. Rxb3+ Ka2 3. Bxa5 Ka1 4. Ra3#) 2. Rxb3+ Ka2 3. Bxd2 Ka1 4. Ra3#
(4279) 1. Rc6 Qxf5+ (1... Qe6 2. Bxe6+ Kb7 3. c8=Q+ Ka7 4. Ra6#) 2. Kxf5 Kb7 3. c8=Q+ Ka7 4. Ra6#
(4280) 1. Bb1+ Kxb1 (1... Kb2 2. Bd2 f5 3. Kb4 f4 4. Bc3#) 2. Kb3 Bb2 3. Bd2+ Bc1 4. Rxc1#

- (4281) 1. g4+ Kg6 (1... Ke4 2. Qc4+ Bd4 3. Bf4 Kxf4 4. Qxd4#) 2. Qg8+ Bg7 3. Kg3 Kxg5 4. Qxg7#
- (4282) 1. Qb3+ Kxa1 (1... Kb1 2. Nc2 Kc1 3. Na3 b1=Q 4. Qxb1#) 2. Qa3+ Kb1 3. Qa4 Kc1 4. Qd1#
- (4283) 1. Nc4 Qa5+ (1... b1=Q 2. Qc3+ Qbb2 3. Rd1+ Qab1 4. Qxb2#) (1... b1=N 2. Ra8 Na3 3. Qc1+ Qb1 4. Rxa3#) 2. Nxa5 b1=Q 3. Rd1 Qxd1 4. Nb3#
- (4284) 1. Qc8 Qa8 2. Qxa8 Bb8 3. Qh1+ Bh2 4. Qxh2#
- (4285) 1. b7+ Kb8 (1... Ka7 2. Qc5+ Kb8 3. c7+ Kxb7 4. c8=Q#) 2. c7+ Kxb7 3. c8=Q+ Ka7 4. Q2c7#
- (4286) 1. Qd6 Kf2 2. Kg4 Ke1 (2... Kg2 3. Qg3+ Kh1 4. Bb7#) 3. Qd3 Kf2 4. Qg3#
- (4287) 1. Na7 Kb6 2. Kb8 Ka6 3. Ne5 Kb6 4. Nc4+ Ka6 5. b5#
- (4288) 1. b4 Kb6 2. d5 Ka6 3. d6 Kb6 4. d7 Kc6 5. d8=R Kb6 6. Rd6#
- (4289) {iia.daoaiey} 1. Bc2 (1. Rg5 Kc4 2. Ba2+ Kd4 3. Rg4#) 1... Kc4 2. Ke3 Kc3 3. Rc5#
- (4290) {b}b1-h3} 1. Nd2 Kxd2 (1... Kd4 2. Nb3+ Kd3 3. Kg3 Ke3 4. Rc3#) 2. Be4 Kd1 3. Ke3 Ke1 4. Rc1#
- (4291) 1. Be8 ({iiai~iia daoai} 1. Be6 Ke4 (1... Kd3 2. Qc1 Ke4 3. Qe3#) 2. Qg3 Kd4 3. Qe3#) 1... Kd5 (1... Ke4 2. Qd6 Kf5 3. Kf3 Kg5 4. Qf4#) (1... Kd3 2. Qc5 Ke4 3. Bg6+ Kf4 4. Qf5#) 2. Ke3 Ke6 3. Ke4 Kf6 4. Qe5# *
- (4292) 1. Qc6 Kc8 (1... Ke7 2. Nf4 Kf8 3. Qe6 c5 4. Ng6#) 2. Nc3 Kb8 3. Nb5 Kc8 4. Qxc7#
- (4293) 1. Qh8 Bd1+ (1... Kc1 2. Qa1+ Bb1 3. Qb2+ Kd1 4. Qd2#) 2. Kf4 Kc2 3. Qb2+ Kd3 4. Ne5#
- (4294) 1. Bh6 Kc3 2. Kc5 Kb2 3. Bg7+ Kb1 4. Bxb3 Kc1 5. Rd1#
- (4295) 1. Qf7 ({iia.daoaiea} 1. Ka6 Qc8+ 2. b7+ Kb8 3. Qxd6+ Qc7 4. Qf8+ Qd8 5. Qxd8#) 1... Qb7 2. Qg8+ Qb8 3. Qxd5+ Qb7 4. Qg8+ Qb8 5. Qa2+ Kb7 6. Qa6#
- (4296) 1. Bc3 Bg7 2. Bxg7 e5 3. Bh6 Nc4 4. Bc1 e4 5. Bh6 Ne3+ 6. Kc1 Nf5 7. Bd2 e3 8. Bc3#
- (4297) 1. Rd7 Kb6 2. Kd4 Ka5 3. Kc5 Ka4 4. Ra7#
- (4298) 1. Kc6 Ka7 2. Kc7 Ka6 3. b8=R Ka7 4. Rb6 Ka8 5. Ra6#
- (4299) *
- (4300) 1. Ra6 Kc5 (1... c6 2. Rxc6 Ka5 3. Bc4 Kb4 4. Nd3+ Ka5 5. Ra6#) (1... Kb3 2. Rc6 Kb4 (2... Kxb2 3. Bc2 Ka2 4. Kc3 Ka1 5. Ra6#) 3. Bc4 Ka5 4. Nd3 Ka4 5. Ra6#) 2. Kc3 Kd5 3. Nc4 Kc5 4. Be4 Kb5 5. Ra5#
- (4301) 1. Kb1 Rc5 2. Bc1+ Rxc1+ 3. Kxc1 Kxa2 4. Kc2 Ka3 5. Kc3 Ka2 6. Rb4 Ka3 7. Rc4 Ka2 8. Rxa4+ Kb1 9. Ra3 (9. Ra5) 9... Kc1 10. Ra1#
- (4302) 1. Bh8 c5 (1... c6 2. Rd4+ Kc3 3. Re4+ Kd3 4. Nc5#) 2. Ng7 Kc3 3. Nf5+ Kc4 4. Ne3#
- (4303) 1. Nd5 Kd4 2. Nhf4 Ke5 3. Ng2 Kd4 4. Ne1 Ke5 5. Nf3#
- (4304) 1. d5 Ka6 (1... Kc8 2. Nc5 Kd8 3. Re1 Kc8 4. Re8#) 2. Nd6 Ka5 3. Rg4 Ka6 4. Ra4#
- (4305) 1. Kc5 Kb2 (1... Ka4 2. Rxe2 Ka3 3. Kc4 Ka4 4. Rxa2#) 2. Kc4 Ka3 3. Rxe2 Ka4 4. Rxa2#
- (4306) 1. Rd5 Nf8 2. Re5 Ne6 3. Rf5 Nf8 4. Rxf8#
- (4307) 1. Kc6 Kc4 2. Nd2+ Kc3 3. Ne4+ Kc4 4. Qb5#
- (4308) 1. Qa6 Kb4 (1... Kd5 2. Kxd3 Ke5 3. Qc6 Kf4 4. Qe4#) (1... Kd4 2. Qc6 Ke5 3. Kxd3 Kf5 4. Qe4#) 2. Be7+ Kb3 3. Qa3+ Kc4 4. Qxd3#
- (4309) 1. Qe4 Kg3 (1... Kg5 2. Qe5+ Kh6 (2... Kh4 3. Ng6+ Kh3 4. Bf1#) 3. Bd3 g3 4. Qf6#) (1... g3 2. Bc8 Kg5 3. Qf5+ Kh6 (3... Kh4 4. Qg4#) 4. Qg6#) 2. Ng6 Kf2 3. Qxg4 Ke1 (3... Ke3 4. Qf4#) 4. Qe2#
- (4310) 1. Qc5 e5 (1... Ka4 2. Qc3 Nd7 3. Bxd7 e5 4. b6#) (1... Nd7 2. Bxd7 e5 3. b6+ Ka6 4. Bc8#) 2. b6+ Ka6 3. Bc6 Ne6 4. Qb5#
- (4311) 1. Bb8 Kb7 (1... Ra7 2. Bxa7 Kb7 3. Qb8+ Kc6 4. Qb6#) 2. Qc7+ Ka8 3. Ba7 Rxa7 4. Qc8#
- (4312) 1. Na3 Kd2 (1... Kd3 2. Qe1 Kd4 3. Qe5+ Kd3 4. Qe3#) 2. Qf3 Kc1 3. Qe2 g2 4. Qc2#
- (4313) {b}g4-g5} 1. Bc8 Kh1 2. Bxg4 Kg1 3. Bh3 Kh1 4. Bg2+ Kg1 5. Nf3#
- (4314) 1. c7 Bb7 (1... Bc6 2. c8=N+ Ka8 3. Qb6 Bd5 4. Qa7#) 2. Qa5+ Ba6 3. c8=R Kb7 4. Qc7#
- (4315) 1. b8=N Ka5 2. d7 Kb5 3. d8=R Ka5 4. Rd5#
- (4316) 1. Bh2 Kxh2 2. Nc5 Kh1 3. Ne4 Kh2 4. Nd2 Kh1 5. Nf1 h2 6. Ng3#
- (4317) 1. Ra8 a1=Q+ 2. Rxa1 Kg8 3. Rh1 Kf8 4. Rh8#
- (4318) 1. Rd3 Kg1 2. Bd4 Kh1 3. Bxf2 Kh2 4. Rh3#
- (4319) 1. g6 Ke8 2. g7 Bb3 3. Bc6+ Kd8 4. Rd6# (4. Rf8#)

- (4320) 1. Ne7 Rf8 2. h8=Q+ Rxh8 3. g5+ Kh7 4. Bg6#
- (4321) 1. a8=R Kb7 2. Rab8+ Ka7 3. Rb5 Ka6 4. Ra8#
- (4322) 1. Bc6 b1=Q 2. Qb7+ Ka5 3. Qa7+ Kb4 4. Qa4#
- (4323) 1. N2f3 Be4 2. Ng1 (2. Ne5) 2... Bf3 3. Nh3 Be4 4. Nf4 Bf3 5. Nfe6 Bd5 6. Nc5 Bc6 7. Na6 Ba4 8. Nb4 Bb3 (8... Bc6 9. Na2#) 9. Nd5#
- (4324) 1. Bb7 Qxb7+ 2. Qxb7+ Rg2 3. Qe4 Kg1 4. Qe1#
- (4325) 1. Kd4 f6 (1... Kd7 2. e8=Q+ Kc7 3. Qb3 f5 4. Qbb8#) 2. Qe6 f5 3. Qe5 Kf7 4. e8=Q#
- (4326) 1. Qe6 Kxd8 (1... Ne5 2. Nf6+ Kf8 3. Qf7+ Nxf7 4. Ne6#) 2. Nf6 Ne5 3. Kb7 N7c6 (3... N5c6 4. Qd7#) 4. Qe8#
- (4327) 1. Rb7 Kxd5 2. Rb6+ Kc4 3. Rb2 Kxd4 4. Rc2#
- (4328) 1. Kf4 Bg8 (1... Ka7 2. a6 Be4 3. Kxe4 Ka8 4. Qb7#) 2. a6 Bd5 3. Qxd5+ Ka7 4. Qb7#
- (4329) 1. Rb8 Ka7 2. b4 Ka6 3. Ne5 Ka7 4. Nc6+ Ka6 5. b5#
- (4330) 1. Bd4 Kd6 2. Bc5+ Ke5 (2... Kc6 3. Kb3 Kb5 4. Qb6#) 3. Qf7 Kxe4 4. Qf5# { (aadney A.Eiaaeia Edh1-b3,-wpb3)}
- (4331) 1. Ke4 Kg4 (1... Kf6 2. Rd6+ Kg5 (2... Ke7 3. Rhd8 f6 4. R6d7#) 3. Rdh6 f6 4. Rg6#) 2. f6 Kg3 3. Rd2 Kg4 4. Rg2#
- (4332) 1. Kg3 Kh1 (1... f1=Q 2. Qe3+ Kh1 3. Qh6+ Kg1 4. Qh2#) 2. Qe4 f1=Q 3. Qh4+ Kg1 4. Qh2#
- (4333) 1. Kb3 Kg8 2. Kc4 Kh8 3. Kd5 Kg8 4. Ke6 Kh8 5. Nf6 gxf6 6. Kf7 f5 7. Bb1 f4 8. g7#
- (4334) 1. Ne5 Kxe5 2. Nd6 Kxd5 3. Qe4+ Kxc5 4. Nb7#
- (4335) 1. Rd2 Bd7 2. Bb1 Be8 (2... Kg8 3. Rxd7 Kh8 4. Rd8#) 3. Rd8 Kg8 4. Rxe8#
- (4336) {aeie} 1. Bc6 Kb4 2. Ba4 Kc4 (2... Kxa4 3. Kc3 Ka3 4. Ra5#) 3. Bb3+ Kb4 4. c3#
- (4337) 1. Rh2 Bb3 2. Re4 Ba2 3. Ra4 Kb1 4. Raxa2 Kc1 5. Ra1#
- (4338) 1. Qa2 Kb8 (1... Kd8 2. Qe6 Nf6 3. Kb3 Nd5 4. Qd7#) (1... Nf6 2. Kb2 Kb8 3. Qa6 Nd5 4. Qb7#) 2. Kb3 Nd6 3. Qa6 Nb5 4. Qb7#
- (4339) 1. Qe5 ({iia.dao.y} 1. Kc2 Qf5+ 2. Bd3 Qf1 (2... Qxd3+ 3. Qxd3 a3 4. Qf1#) 3. Bxf1 a3 4. Qe1#) (1. Qe1 Qf5 2. Bc4 Qf4+ 3. Kc2+ Qc1+ 4. Qxc1#) 1... Qc6 (1... a3 2. Kc2 a2 3. Qd4 Qd7 4. Qg1+ Qd1+ 5. Qxd1#) 2. Kc2 a3 3. Qd4 Qg6+ 4. Ne4+ Ka2 5. Bc4#
- (4340) 1. Kf4 Bb7 (1... d2 2. Kxe4 d1=Q 3. Bd5+ Qxd5+ 4. Kxd5 c4 5. Kc6 c3 6. Qb7#) 2. Ke5 d2 3. Bd5 Bxd5 4. Kd6 d1=Q 5. Kc7 Bb7 6. Qxb7#
- (4341) {b} c7-d7,b2-e2} 1. b4 c6 2. Kf4 Kh5 3. Ne7 Kh6 4. Nxc6 Kg6 5. Ne7+ Kf6 6. Ng8+ Kg6 7. b5 Kh5 8. b6 Kh4 9. b7 Kh5 10. b8=Q Kh4 11. Ne7 Kh5 12. Qh8#
- (4342) 1. Kc7 Bc2 2. Bg6 Bd3 3. Bf5 Bc4 (3... Bc2 4. Bc8 Bd3 5. Bb7#) 4. Bxe4+ Bd5 5. Bxd5#
- (4343) 1. Ne4 Bc5+ 2. Kxc5 Bh3 3. Qf2 Bg2 4. Ng3#
- (4344) 1. g7 Kd6 2. g8=Q Kc5 3. Be3+ Kb4 (3... Kd6 4. Qf7 Ke5 5. Qe7#) 4. Qc4+ Ka3 5. Bc1#
- (4345) 1. Rb7 Kf8 2. Rhf7+ Ke8 3. Rg7 Rh2+ 4. Kg8 Rc2 5. Rb8+ Rc8 6. Rxc8#
- (4346) 1. Nf4 Ka2 (1... h6 2. Ne2 h5 3. Nc1 Kxa4 4. Ra6#) 2. Nd5 Ka3 3. Nc3 h5 4. Rb3#
- (4347) 1. Bg2 f4 2. g4 f3 3. Bh1 Ke4 4. Re2#
- (4348) 1. Qh8+ Kf7 2. Qh7+ Kf6 3. Qxa7 Ke6 4. Qf2 Ke5 5. Kc3 Ke6 6. Kd4 Kd6 7. Qf6+ Kc7 (7... Kd7 8. Kc5 Ke8 9. Qg7 Kd8 10. Kd6 Kc8 11. Qc7#) 8. Kc5 Kd7 9. Qf7+ Kc8 10. Kc6 Kb8 11. Qb7#
- (4349) 1. Rd7+ Kc4 2. Rc7+ Kd5 3. Rxc3 Ke5 4. Ke3 Kd5 5. Rd3+ Kc4 6. Rd4+ Kc5 7. Kd3 Kb5 8. Rc4 Kb6 9. Kc3 Kb5 10. Kb3 Ka5 11. Rb4 Ka6 12. Ka4 Ka7 13. Ka5 Ka8 14. Kb6 Kb8 15. Rc4 Ka8 16. Rc8#
- (4350) 1. Rg6 Ke3 2. Rdd6 Kf4 3. Kb2 Kf3 4. Kc3 Ke3 5. Rdf6 Ke2 6. Rg1 Ke3 7. Re1#
- (4351) 1. Bh4+ Ke5 2. Qg6 Kd5 3. Kb2 Ke5 4. Kc3 Kd5 5. Bg3 Kc5 6. Qa6 Kd5 7. Qc4#
- (4352) 1. Nf2 Ke6 2. Nd3 Kd5 3. Qe5+ Kc6 4. Qe6+ Kb5 5. Kb2 Ka5 6. Kc3 Kb5 7. Nb4 Kc5 (7... Ka5 8. Qa6#) 8. Qc6#
- (4353) *
- (4354) 1. Kc7 Bf1 2. Rb3 Ka7 3. Ra3+ Ba6 4. Rxe3 Bb7 5. Ra3+ Ba6 6. Ra2 (6. Ra5) (6. Ra4) 6... Ka8 7. Rxa6#
- (4355) 1. Ng7 Bc4+ 2. Kf2 Be6 3. Nh5 Bd5 4. Ng3#
- (4356) 1. Ra7+ Kb8 2. Reb7+ Kc8 3. Rg7 Kb8 4. Rad7 Kc8 5. Rdf7 Bh5 6. Rg8#
- (4357) 1. Kc5 Ka4 (1... Ka6 2. Ne7 Ka7 (2... h5 3. Nc8 Ka5 4. Ra2#) 3. Nxc6+ Ka8 4. Rb8#) 2. Ne3 h5 (2... Ka3 3. Nc4+ Ka4 4. Rb4#) 3. Nc2 Ka5 4. Ra2#

- (4358) {b}c6-d5} 1. Nd6 a3 2. Qe8+ Rb8 3. Qe4+ Rbb7 4. Qc6 Ra6 5. Qxb7#
- (4359) {b} f5-f2 Skakbladet 1977 7#} 1. Re5 Kd8 2. Kd6 Kc8 3. Kc6 Kb8 4. Rxe4 Ka7 5. Re8 Ka6 6. Ra8#
- (4360) 1. Qf7 a2 2. Qxa2 Bb2 3. Qf7 Bg7 4. Kg2 Bf6 5. Qh7#
- (4361) 1. Nec7 Kd6 2. Kb6 Kd7 3. Kc5 Kc8 4. Kd6 Kb7 5. Ne7 Kb8 6. Kc6 Ka7 7. Nb6 Kb8 8. Nd7+ Ka7 9. Nc8#
- (4362) 1. Rf1 Kxf1 (1... Kd2 2. Rb4 Kxc2 3. Rbb1 Kd2 4. Rf2#) 2. Kf3 Ke1 3. Rd4 Kf1 4. Rd1#
- (4363) 1. Kd1 Kd3 (1... d3 2. Kc1 Ke2 3. Rd4 Ke1 4. Re4#) 2. Rb7 Ke3 3. Rb4 d3 (3... Kd3 4. Rb3#) 4. Re4#
- (4364) 1. Bf4 d2 2. Bxd2 f4 3. Bxf4 f5 4. Bh2 f4 5. Bg1 f3 6. Ng3#
- (4365) 1. Rh8 Bf3 2. Rc8 Bc6 3. Bd3 Bb5 4. Rc1#
- (4366) 1. Ra8+ Kxa8 2. Kb6 Kb8 3. c7+ Kc8 4. Be6#
- (4367) 1. Bf1 h4 2. Bh3 Ke2 3. Rf1 Ke3 4. Bg4 h3 5. Bd1 h2 6. Rf3#
- (4368) 1. Ne3 Kxe4 2. Re6+ Kf3 (2... Kd3 3. Kf2 Kd2 4. Rd6#) 3. Kd2 Kf2 4. Rf6#
- (4369) 1. h6+ Kh7 (1... Kxh6 2. f8=Q+ Kh7 3. Qf7+ Kh6 4. Qg6#) 2. f8=R Kxh6 3. Bf6 Kh7 4. Rh8#
- (4370) 1. g6 Kxf6 2. Kf4 Kg7 3. Kg5 Kh8 4. Bd4#
- (4371) 1. Ra2 Kxa7 (1... Rg8+ 2. Nxc8 Kxa7 3. Kc7 Ka8 4. Bb5#) 2. Bc4+ Kb6 3. Nd7+ Kc6 4. Ra6#
- (4372) 1. Bh8 a3 2. Rg7 Kb2 3. Rc7+ Ka2 4. Rc2#
- (4373) 1. Re3 Bg6 2. Re7 Bh5 3. Rb7 Bg4 4. Rb8#
- (4374) 1. Bf7 Bxf7 2. gxf7 Kh7 3. f8=R Kh6 4. Rh8#
- (4375) 1. h4 gxh3 2. Bh2 Kxh2 3. Kf1 Kh1 4. Kf2 Kh2 5. Nd2 Kh1 6. Nf1 h2 7. Ng3#
- (4376) 1. Kd3 Kf6 (1... Kf4 2. f6 Kf3 3. Rg8 Kf2 4. Rf5+ Ke1 5. Rg1#) (1... Kg4 2. f6 Kf4 3. Rg8 Kf3 4. Rf5#) 2. Rh5 Ke7 3. Rh6 Kf8 4. f6 Ke8 (4... Kg8 5. Rd8#) 5. Rh8#
- (4377) 1. Ba6 Nxc6 2. Kxc6 Ka8 3. Kc7 Ka7 4. Bc8 Ka8 5. Bb7+ Ka7 6. b6#
- (4378) 1. Ndc2+ Nxc2 2. Kxc2 a3 3. Kc1 a2 4. Nc2#
- (4379) 1. Bb4 Ke2 (1... Kd3 2. Qb2 Kc4 3. Qc3+ Kd5 4. Qc5#) (1... Kf4 2. Qc3 Kf5 3. Bd6 f1=Q 4. Qe5#) (1... f1=Q 2. Qxf1 Kd4 3. Qf4+ ({dual} 3. Qe2 Kd5 4. Qe4#) 3... Kd3 4. Qe4#) (1... f1=N 2. Qxf1 ({dual} 2. Qe1+ Kf4 3. Bd6+ Kf5 4. Qf2# (4. Qxf1#) (4. Qe5#)) 2... Kd4 3. Qe2 Kd5 4. Qe4#) 2. Qb1 f1=Q 3. Qc2+ Ke3 4. Qd2#
- (4380) 1. Rd2 Kf1 2. Nc2 Kg1 3. Ne3 Kh1 4. Rd1# { a) Edg1-a7 c) + black pa2 5# d) Kpa7-g1 5#}
- (4381) 1. Qd2 Kf5 (1... Ke5 2. Bb3 Ke4 3. Kg4 Ke5 4. Qf4#) 2. Qd4 Ke6 3. Kg6 Ke7 4. Qf6#
- (4382) {a)c4-d4 b) h6-h8 c) h6-e8}
- (4383) 1. Qe3 Kg6 (1... Kg4 2. Qf2 Kg5 3. Rg1+ Kh5 4. Qh2#) (1... Kf6 2. Rf1+ Kg6 3. Qg3+ Kh5 4. Rh1#) 2. Qf4 Kg7 3. Rg1+ Kh7 4. Qh2# (4. Qh4#)
- (4384) 1. f5 Kd7 (1... Kd8 2. Qc6 Ke7 3. Qe6+ Kd8 (3... Kf8 4. Bh6#) 4. Ba5#) 2. Qb6 Kc8 3. Ba5 Kd7 4. Qe6#
- (4385) *
- (4386) 1. Kxb4 Rxf7 (1... Rb8+ 2. Ka3 Rxb3+ 3. Kxb3 Kb1 4. Rf1#) 2. Ka3 Rf3 3. Qxf3 Kb1 4. Qd1#
- (4387) 1. Nd2 Ka8 2. Rc8+ Bb8 3. Nc4 Ka7 4. Nxb6 Bc7 5. Ra8#
- (4388) 1. Rg1 Nf3 (1... Bb3 2. Kxb3 Nf3 3. Rd1 Nd4+ 4. Rxd4 Kxb1 5. Rd1#) 2. Rd1 Ba2 3. Nd2+ Bb1 4. Rxb1#
- (4389) 1. Kg3 Ne7 2. Nd4 Nd5 3. Ne2 Ne7 4. Be6 Nf5+ 5. Kh3 Ne3 6. Bc8 Nd5 7. Kg3 Nf4 8. Bb7+ Ng2 9. Bxg2#
- (4390) 1. Kc4 f6 (1... f5 2. Qh8+ Ka2 3. Bxf5 Ka3 4. Qa1#) (1... Kc1 2. Qa2 Kd1 3. Kd3 Ke1 4. Qe2#) 2. Qa4 f5 3. Qc2+ Ka3 4. Qb3#
- (4391) 1. Re3 Bd6 2. g3 Bb8 (2... Bc7 3. bxc7 Ka7 4. Ra3#) (2... Bf4 3. gxf4 Kb8 4. Re8#) 3. b7+ Ka7 4. Ra3#
- (4392) 1. Kc8 Kc6 2. Bd3 Kd5 3. Kd8 Kc6 4. Ba6 Kd5 5. Bb7#
- (4393) 1. Kg3 f5 {dual PV= g2d2 f5f4 g3f4 e4e3 d2d4 e3e2 d4e4 e2e1q e4e1 h1g2 e1e2 g2g1 f4f3 g1f1 e2e5 f1g1 e5h5 a6a5 h5a5 g1h1 f3g3 h1g1 a5a1} 2. Rb2 f4+ 3. Kxf4 Kg1 4. Kxe4 Kf1 5. Kxd4 Ke1 6. Kd3 a5 7. Ra2 a4 8. Rb2 a3 9. Ra2 Kf1 10. Ke3 Kg1 11. Kf3 Kh1 12. Kg3 Kg1 13. Ra1#

- (4394) 1. Ne5 Kh4 (1... f3+ 2. Kxf3 Kh2 3. Kf2 Kh3 4. Rh6#) 2. Kf3 Kh5 3. Kxf4 Kh4 4. Rh6#
- (4395) 1. Kd3 Ke1 2. Qf8 h3 3. Qf3 h2 4. Qe2#
- (4396) 1. Kc2 Ng4 (1... Nf3 2. d8=R Ne1+ 3. Kb3 Nd3 4. Rxd3 Kb1 5. Rd1#) 2. d8=Q Ne3+ 3. Kb3 Kb1 4. Qd2 Nc2 5. Qd1#
- (4397) 1. Kc2 Nf3 (1... Ng4 2. d8=Q Ne3+ 3. Kb3 Kb1 4. Qd2 Nc2 5. Qd1#) 2. d8=R Nd2 3. Rxd2 Kxa2 4. Rd5 Ka3 5. Ra5#
- (4398) 1. Nh5 Bg2 2. Ng7 Bh3 3. Ne8 Be6 4. Nc7#
- (4399) 1. Kh5 h6 2. Qa2+ Ra7 3. Qg2+ Rbb7 4. Qc6 Ra5+ 5. Kxh6 Rab5 (5... Rh5+ 6. Kxh5 Ka7 7. Qxb7#) 6. Nxb5 Kb8 7. Qe8#
- (4400) 1. Nb3 Ka2 2. Nfd2 Ka3 3. Nc2+ Ka4 4. Nc3#