

Rozsáhlá sbírka šachových problémů (mnohotažek)

# Strmilovská zastavení bohyně Caissy

## 23.díl

diagramy 4401-4600

### Severní Gambit

Severní gambit je tvrdý.  
Ústup již není možný,  
Kdo ustoupí na porážku svou přistoupí.  
Jen vpřed je třeba jít.  
Ztráty vlastní mobilizaci svou v Blitzkrieg se mění.  
Cesty zpět pro bílého není.  
To bílého pěšci to potvrdí,  
když hned na začátku ti v středu padnu,  
Bílí střelci zabijáci však v horlivosti neopadnou,  
a útoky svými pomstí je hned jdou.  
Oni cestu klesí  
a černého pěšce skolí.  
Již jezdcí v protivníkově postavení stojí.  
Za chvíli již bílá věž na nepřítele dotírá.  
I dámu za vítězství hráč si neodpírá.  
Černý král v matu již je.  
Vítězství tak tu je,  
než protivník se vzpamatuje.

*Mistr Vilém Vácha*

<http://www.strmilov.cz/>

Chess diagrams

4401

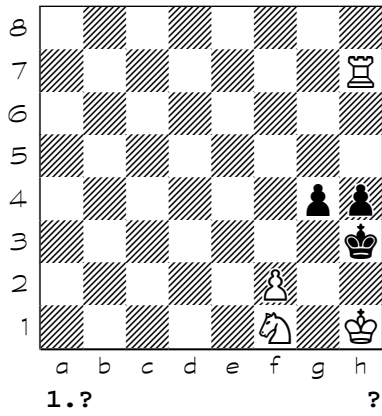

4402

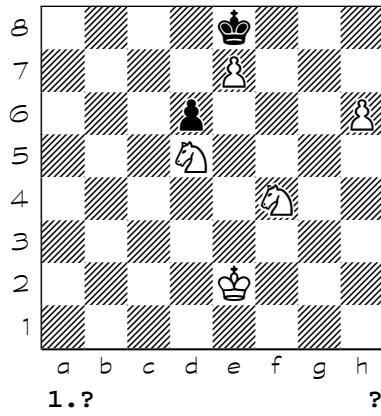

4403

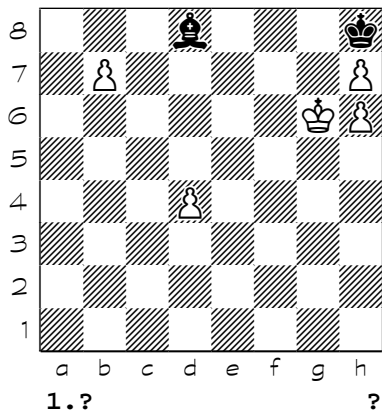

4404

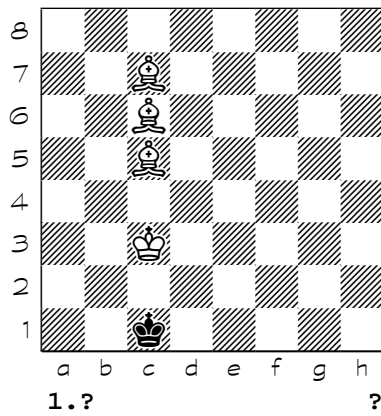

4405

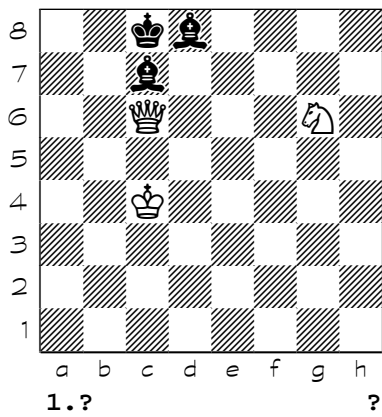

4406

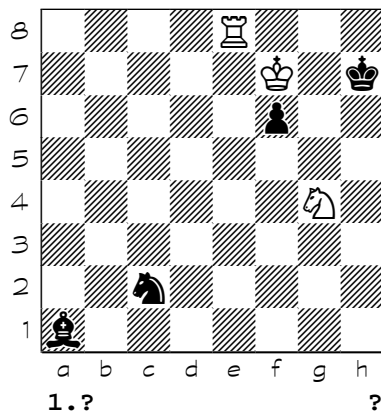

4407

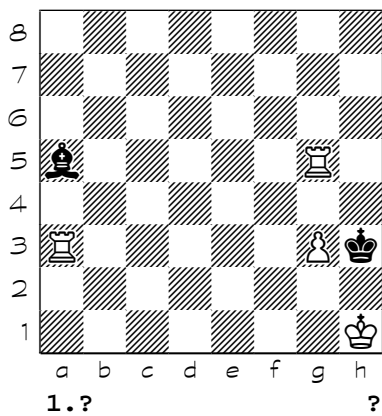

4408

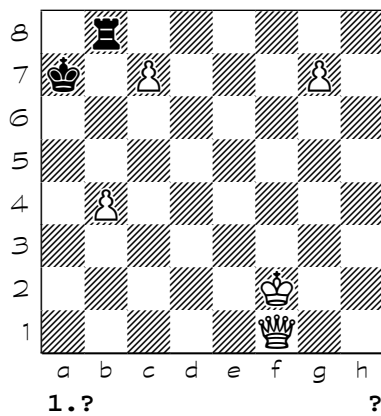

Chess diagrams

4409

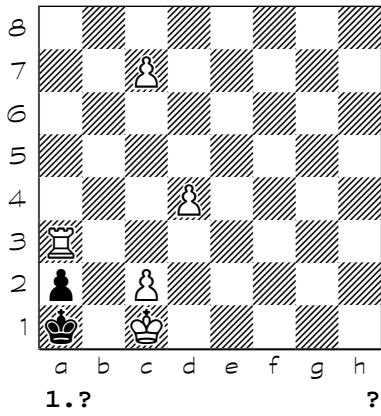

4410

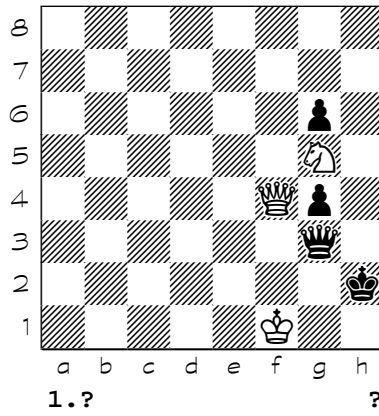

4411

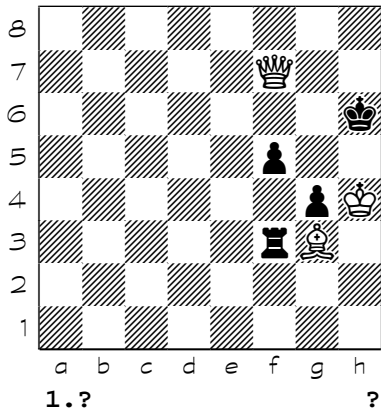

4412

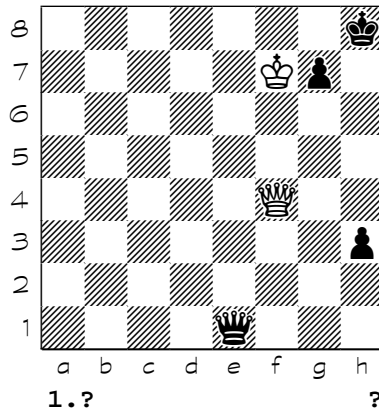

4413

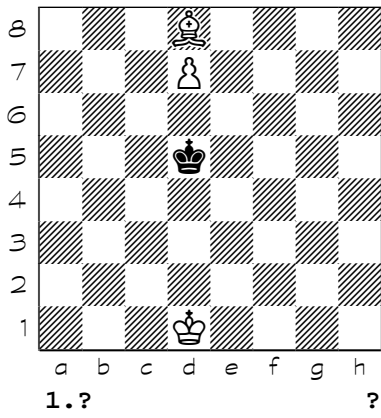

4414

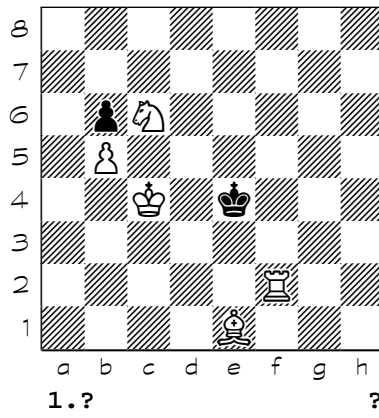

4415

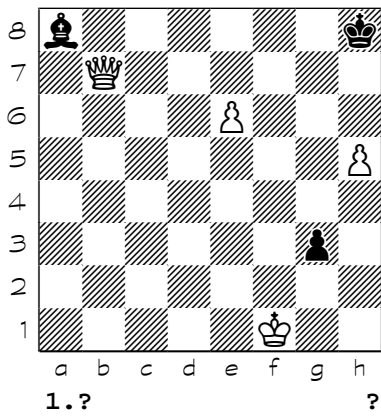

4416

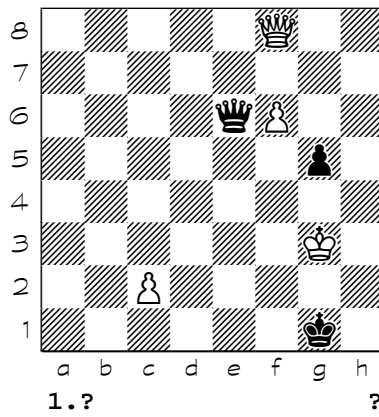

Chess diagrams

4417

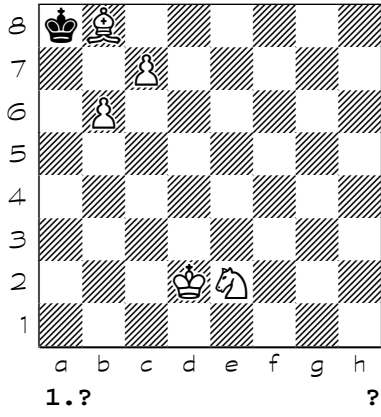

4418

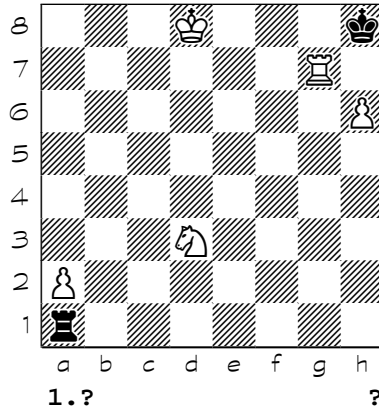

4419

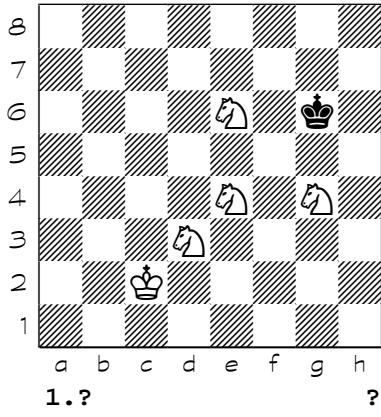

4420

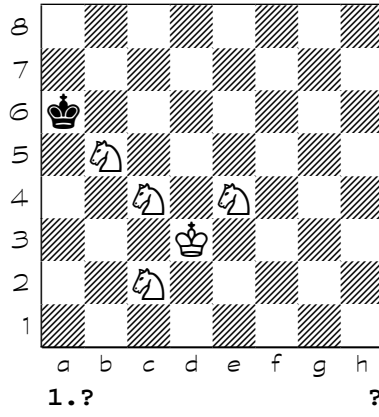

4421

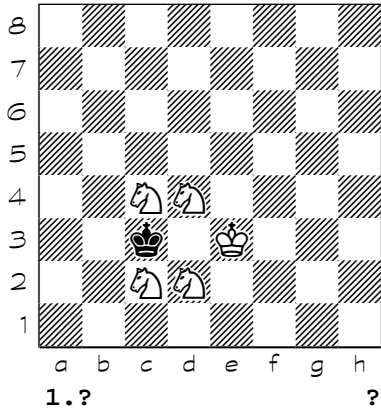

4422

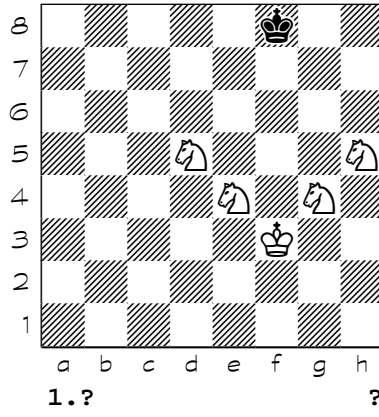

4423

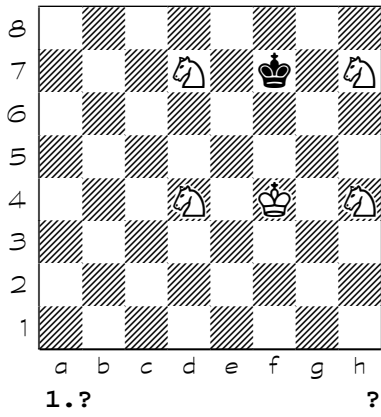

4424

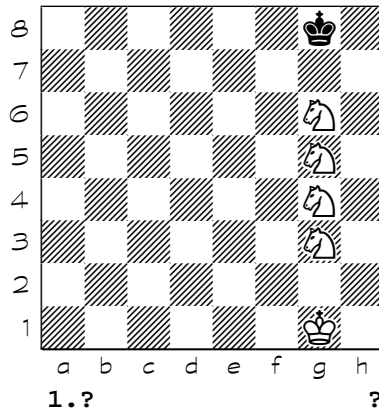

Chess diagrams

4425

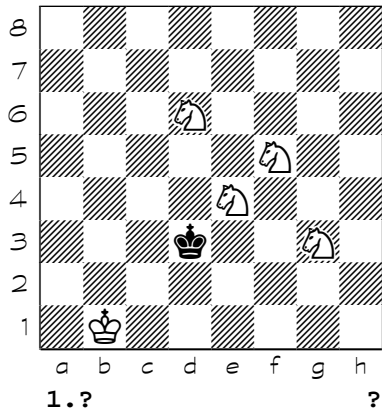

4426

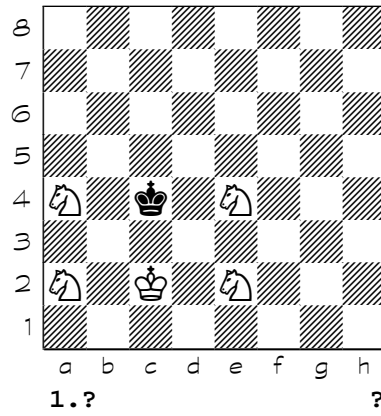

4427

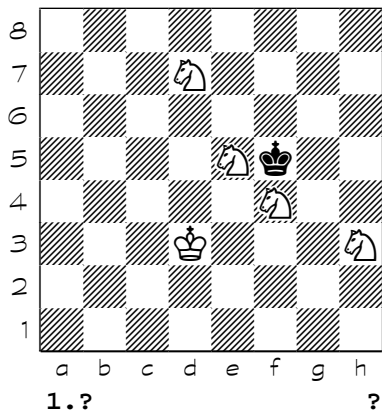

4428

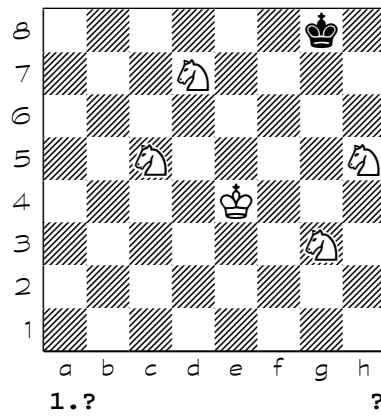

4429

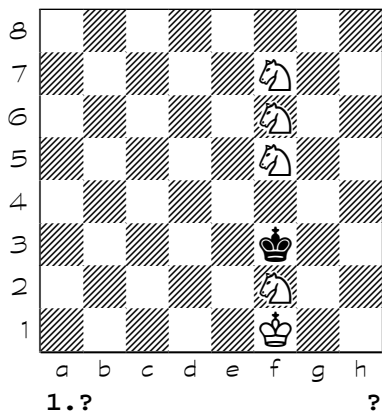

4430

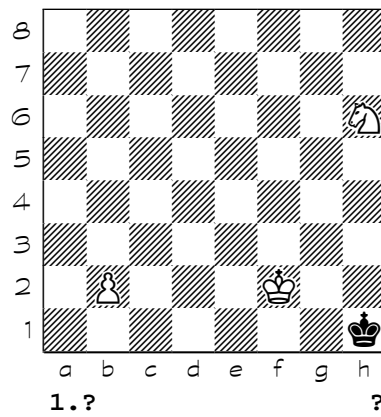

4431

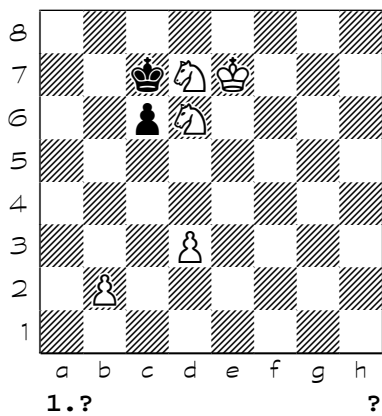

4432

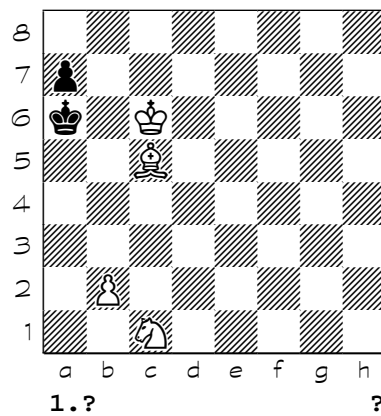

Chess diagrams

4433

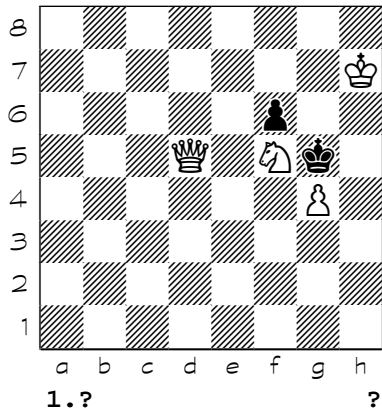

4434

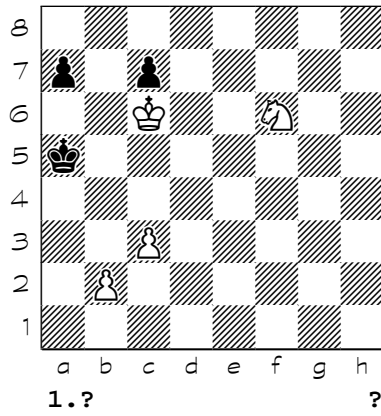

4435

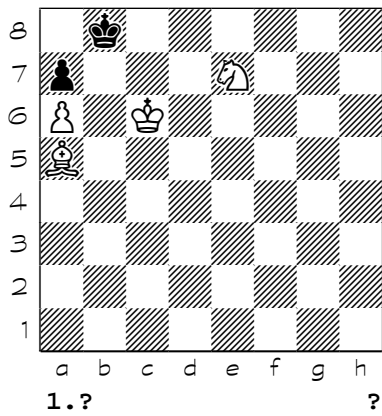

4436

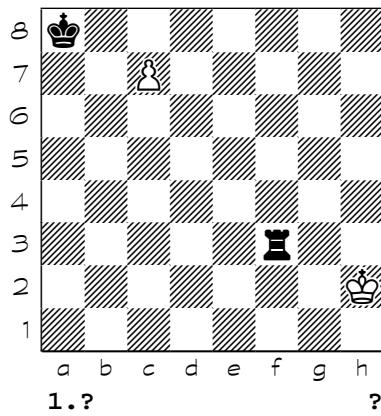

4437

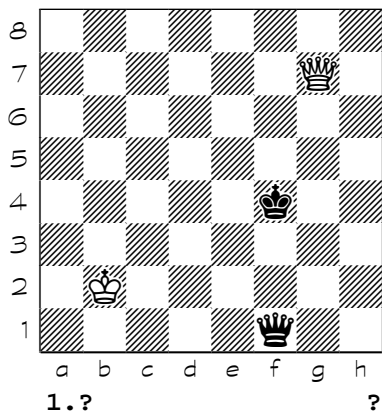

4438

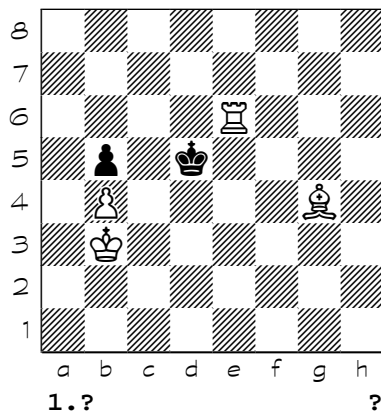

4439

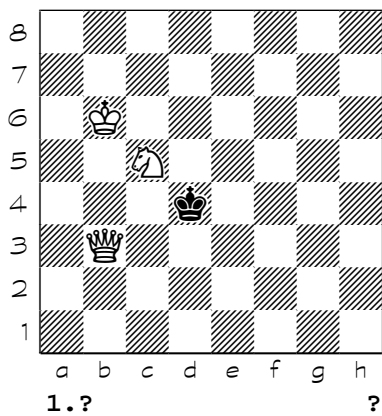

4440

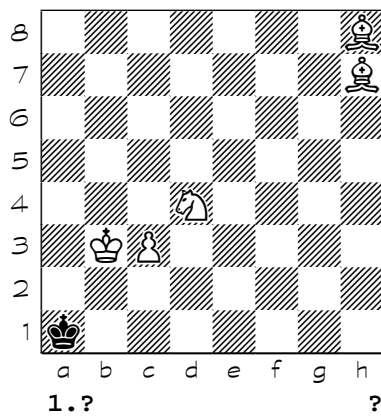

Chess diagrams

4441

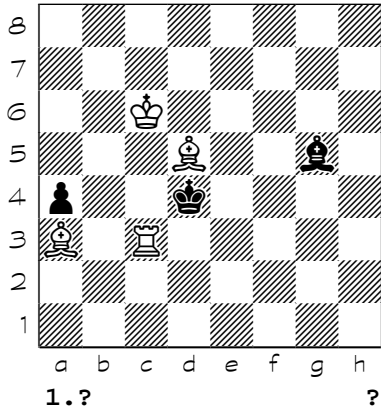

4442

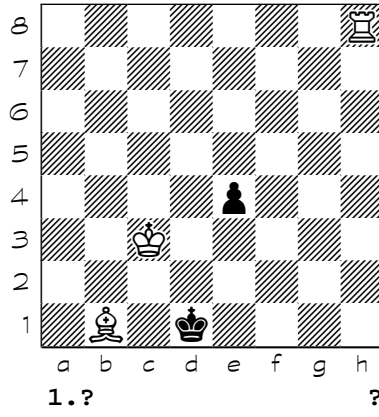

4443

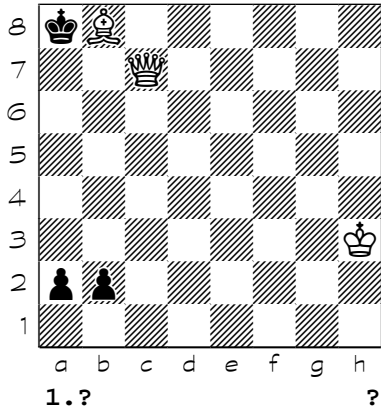

4444

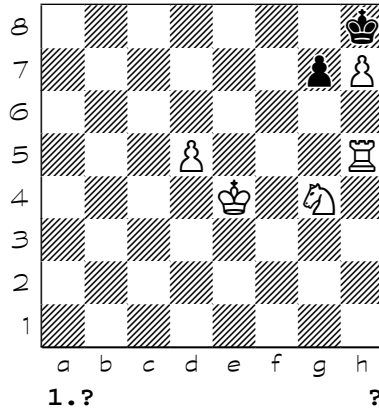

4445

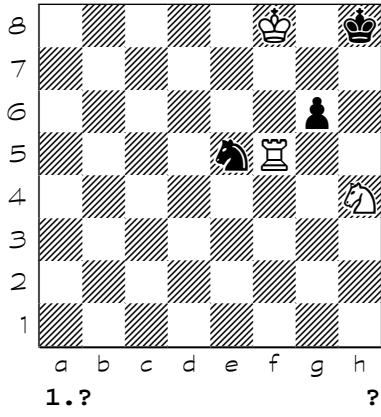

4446

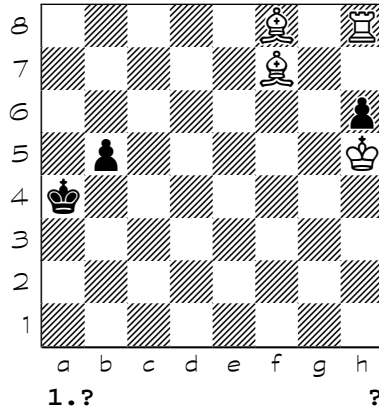

4447

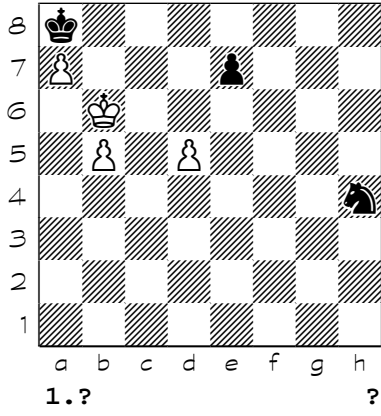

4448

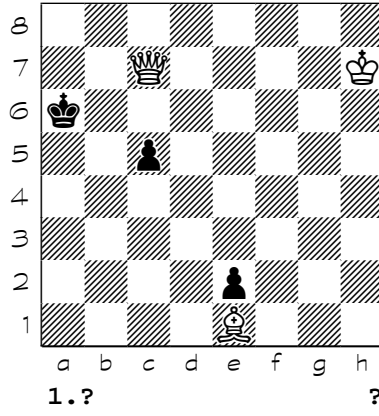

Chess diagrams

4449

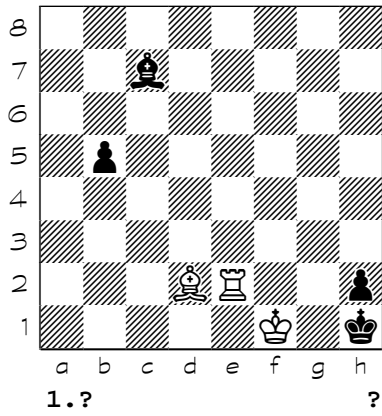

4450

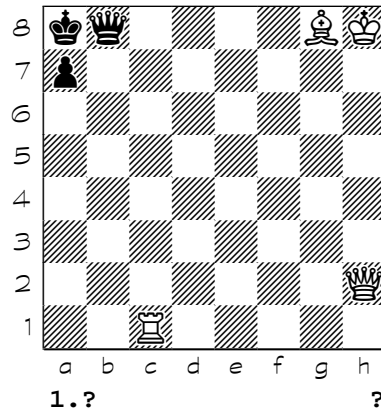

4451

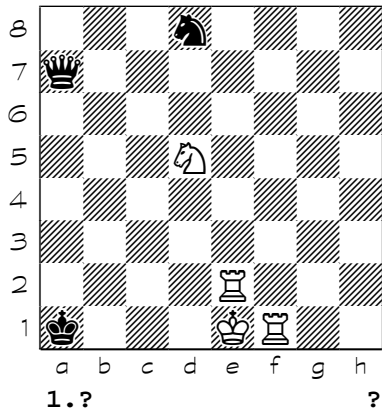

4452

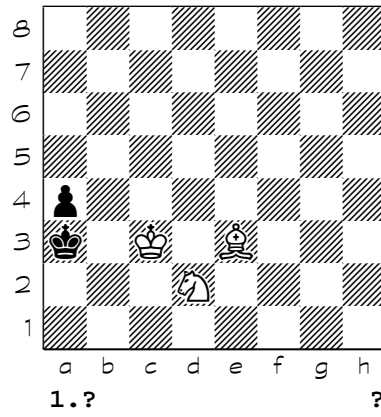

4453

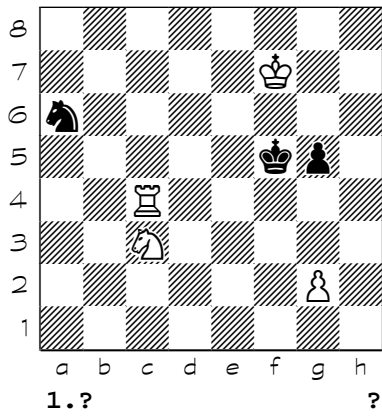

4454

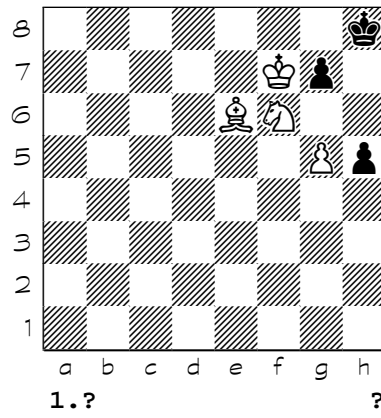

4455

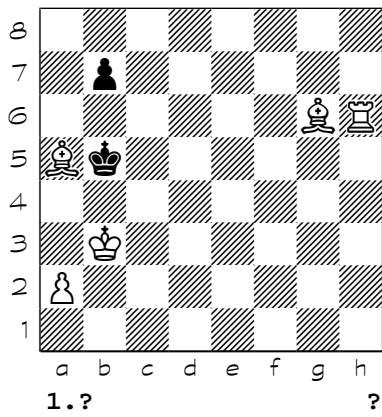

4456

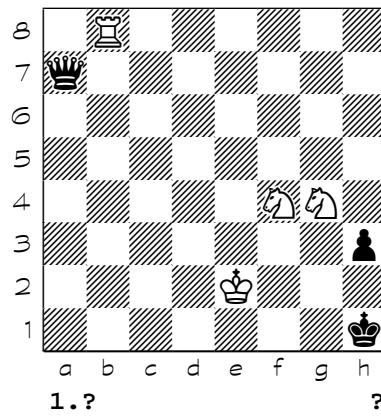



Chess diagrams

4457

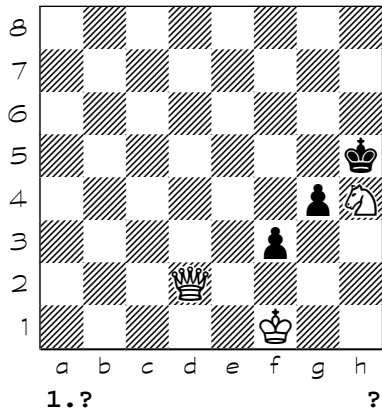

4458

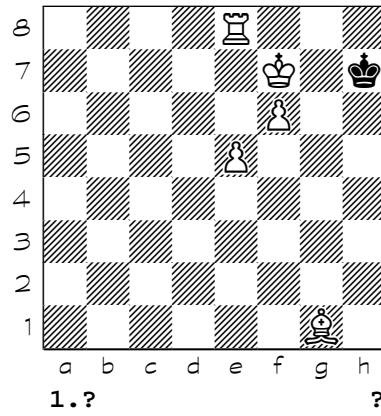

4459

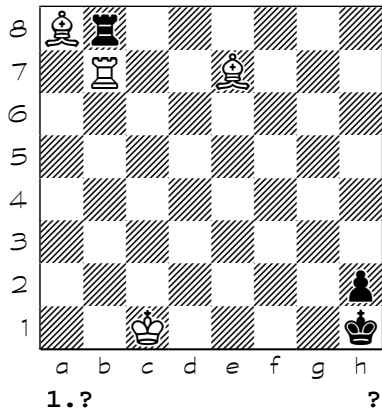

4460

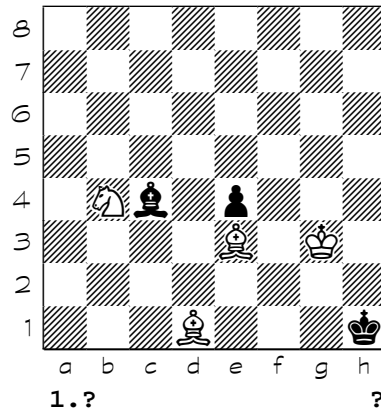

4461

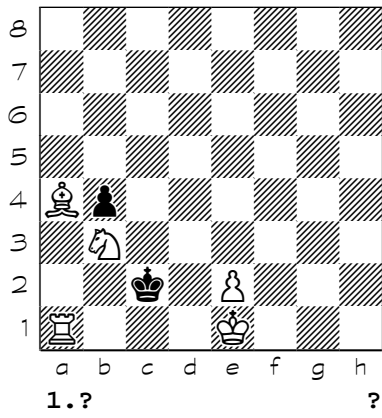

4462

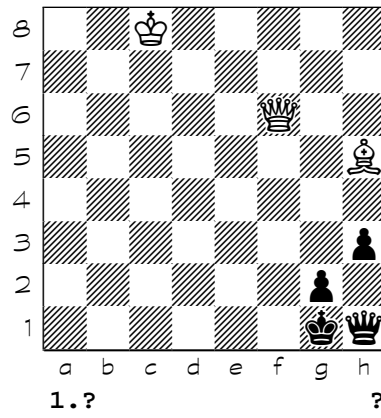

4463

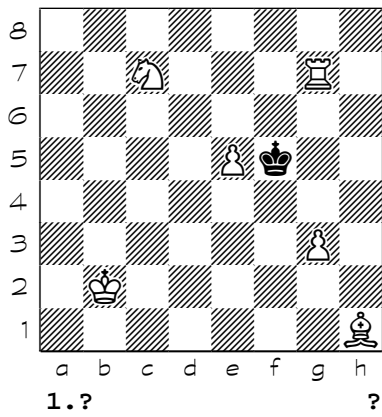

4464

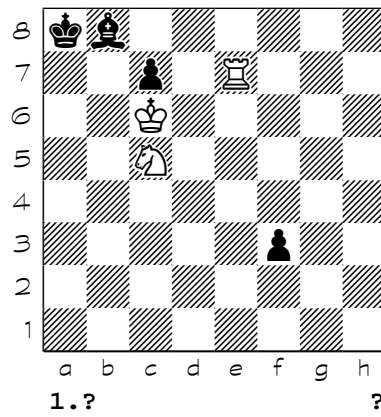

Chess diagrams

4465

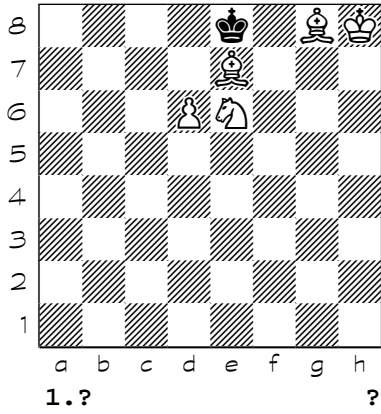

4466

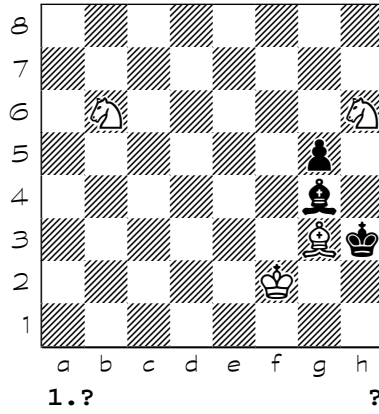

4467

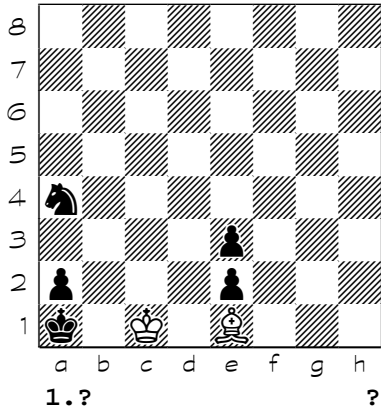

4468

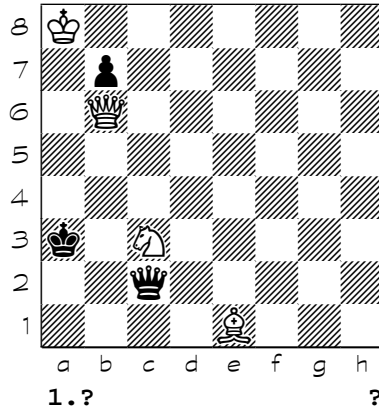

4469

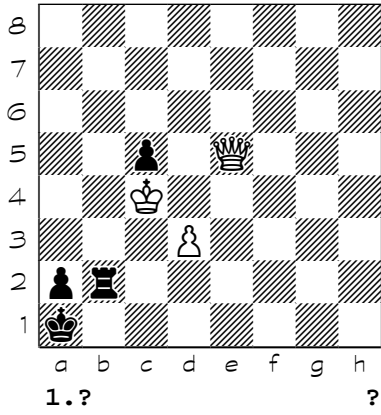

4470

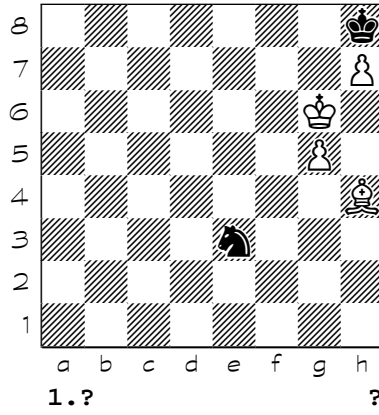

4471

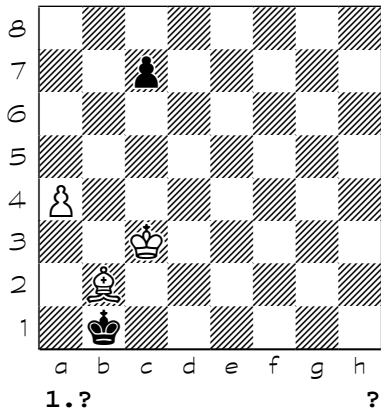

4472

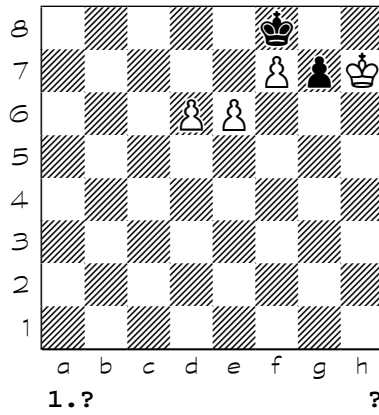

Chess diagrams

4473

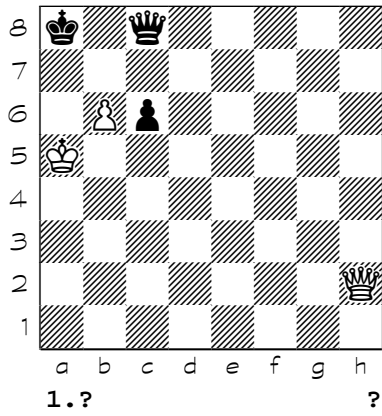

4474

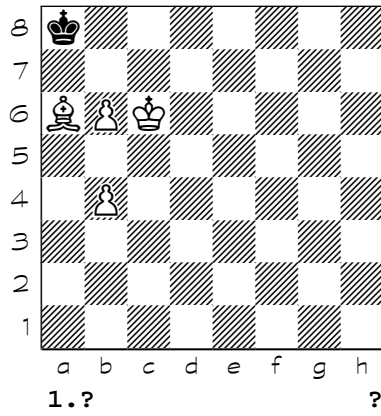

4475

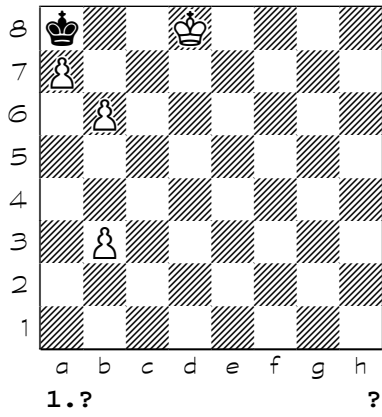

4476

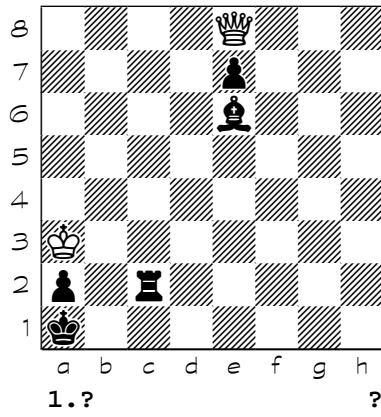

4477

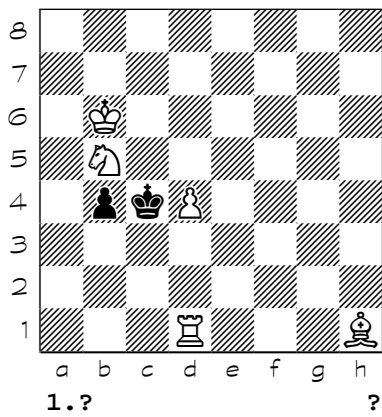

4478

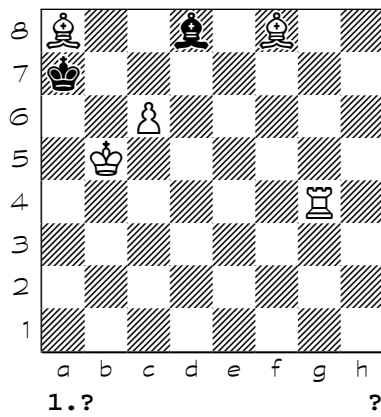

4479

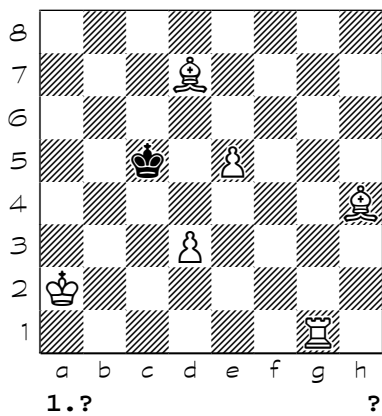

4480

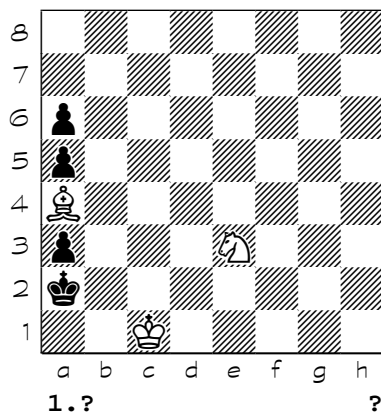

Chess diagrams

4481

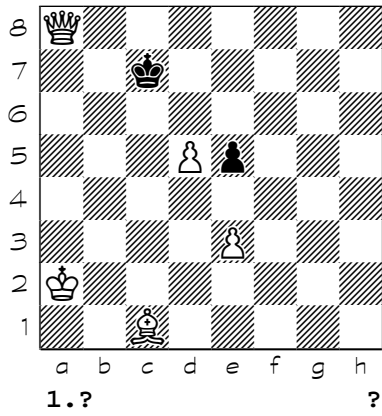

4482

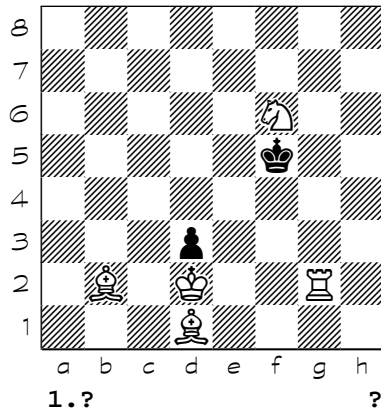

4483

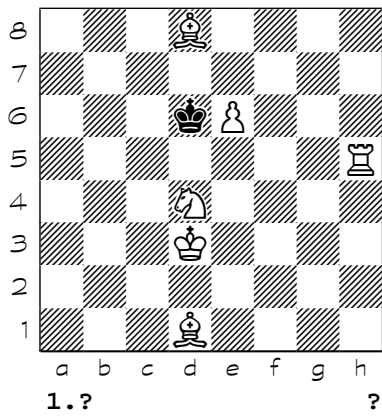

4484

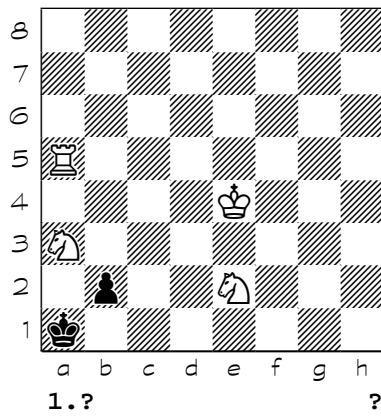

4485

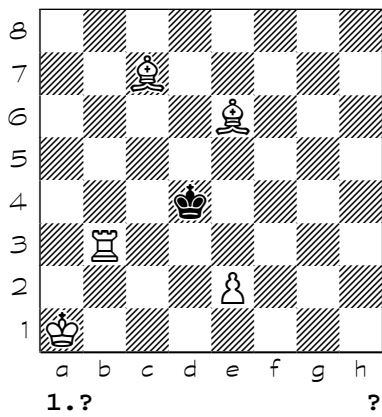

4486

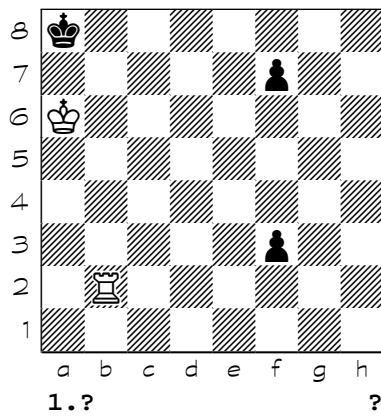

4487

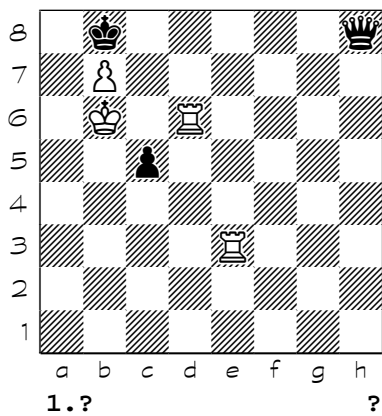

4488

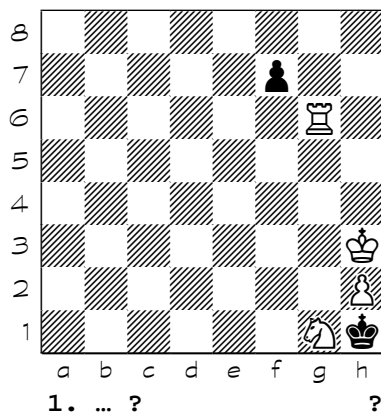

Chess diagrams

4489

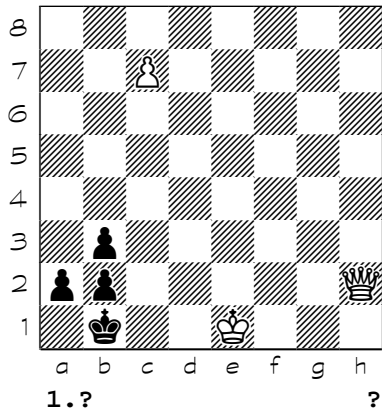

4490

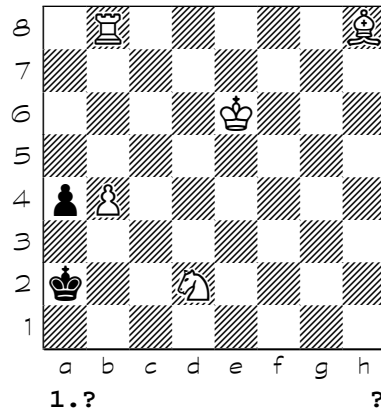

4491

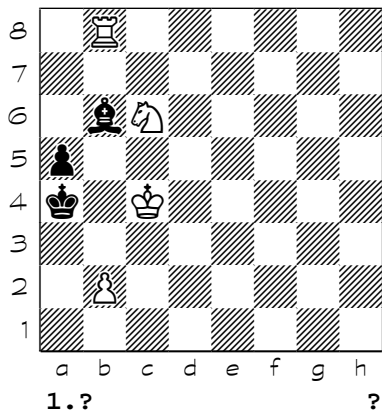

4492

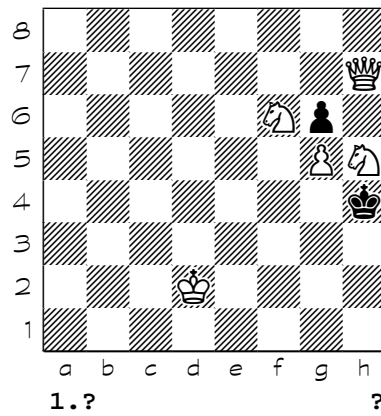

4493

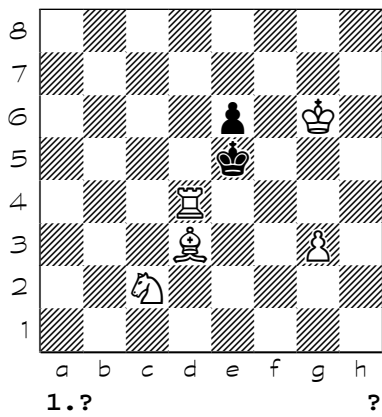

4494

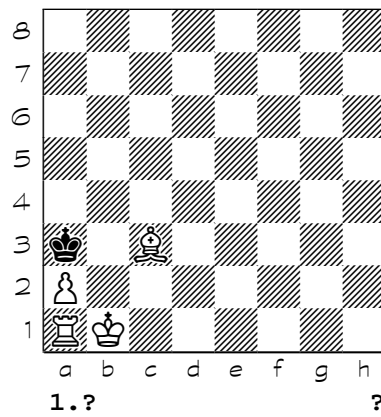

4495

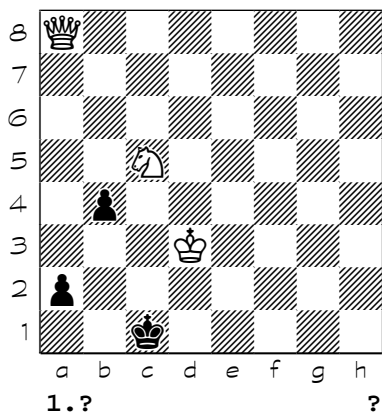

4496

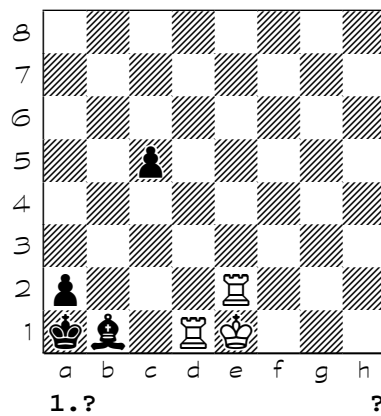

Chess diagrams

4497

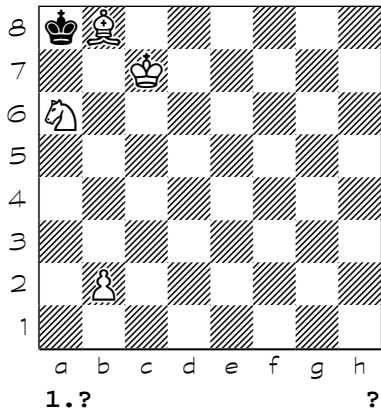

4498

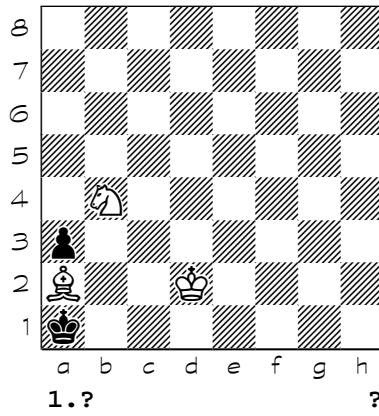

4499

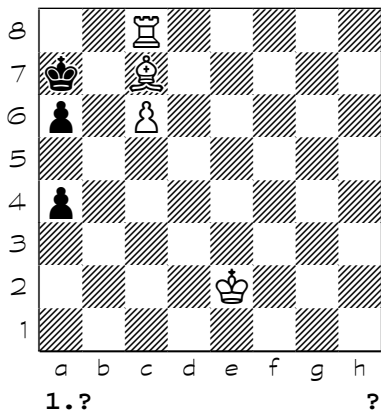

4500

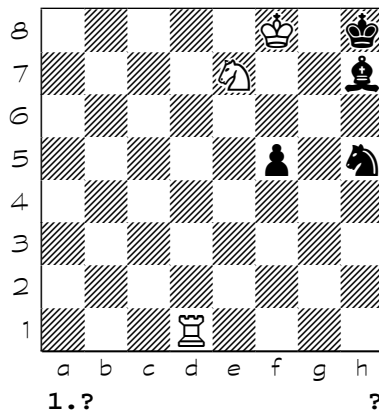

4501

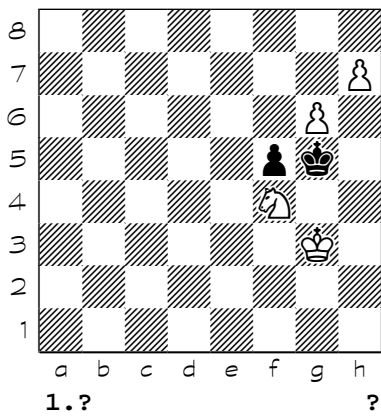

4502

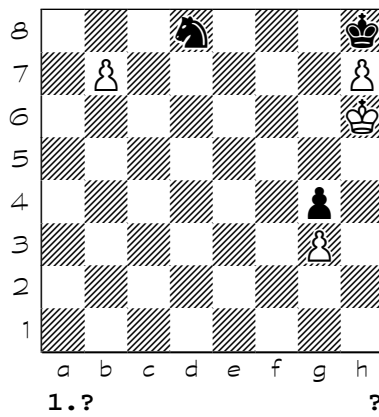

4503

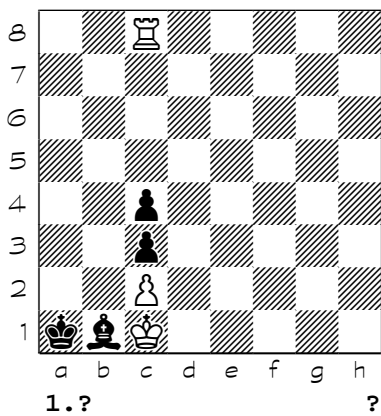

4504

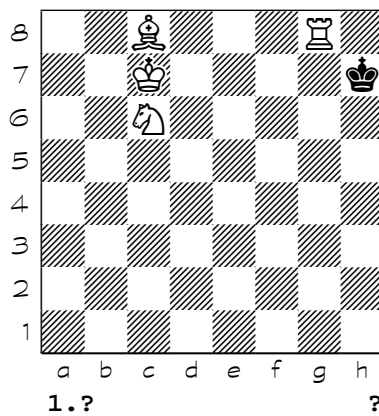

Chess diagrams

4505

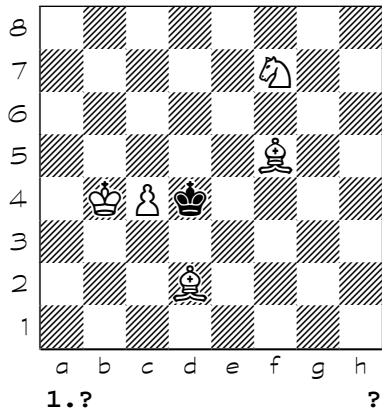

4506

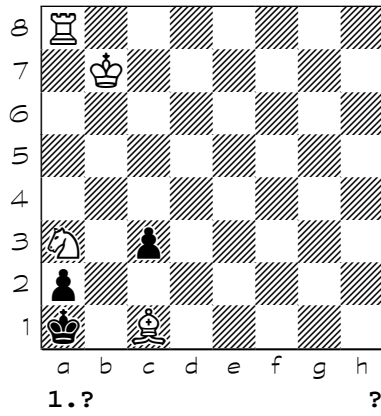

4507

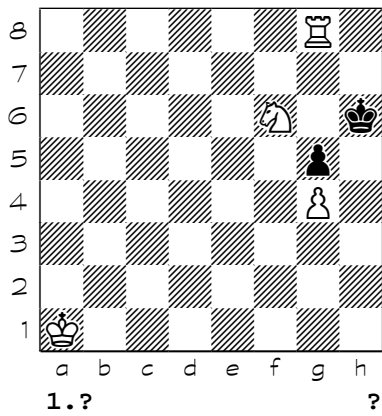

4508

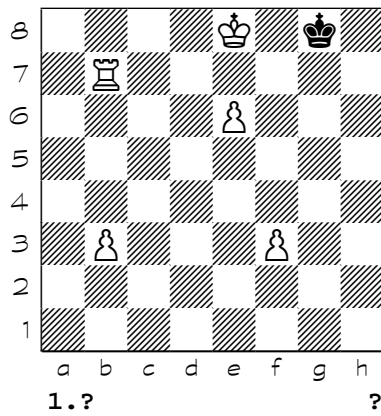

4509

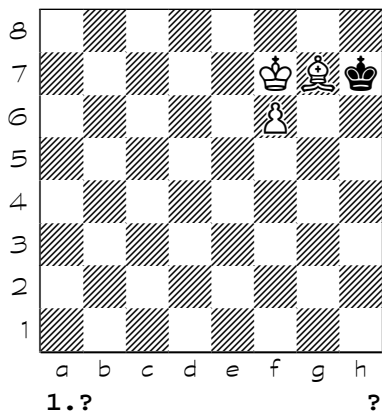

4510

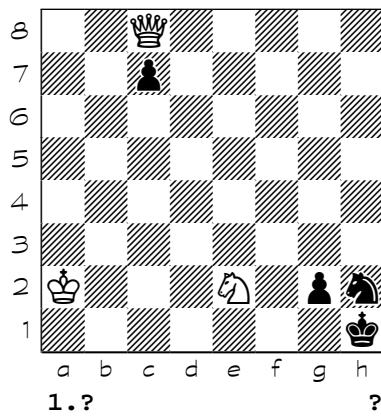

4511

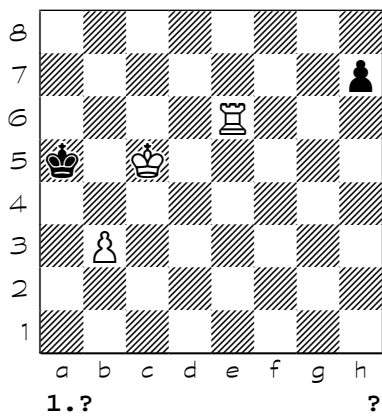

4512

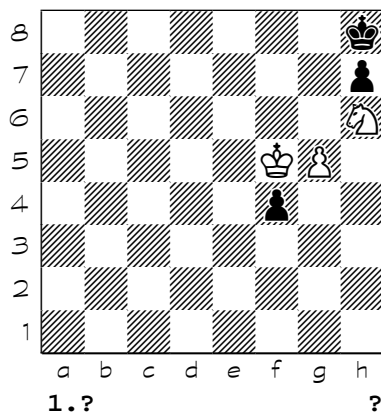

Chess diagrams

4513

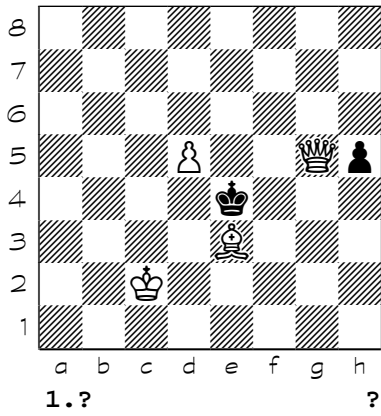

4514

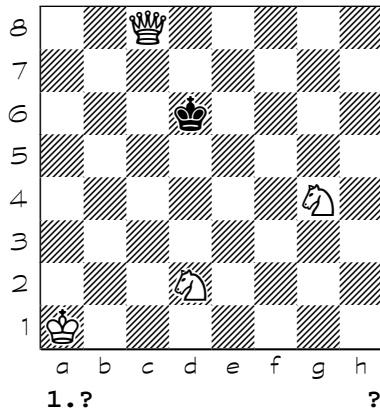

4515

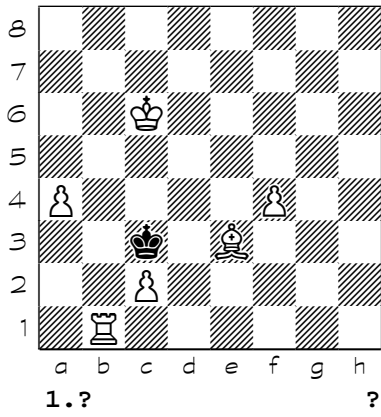

4516

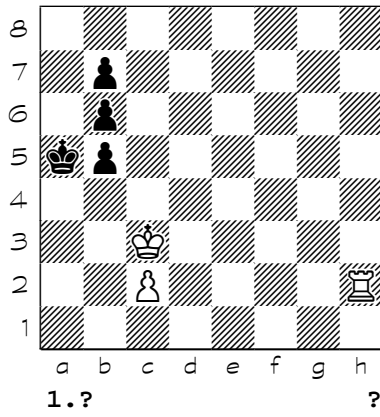

4517

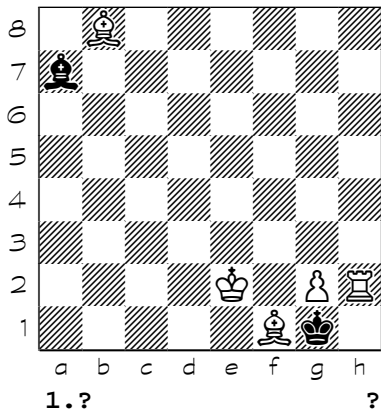

4518

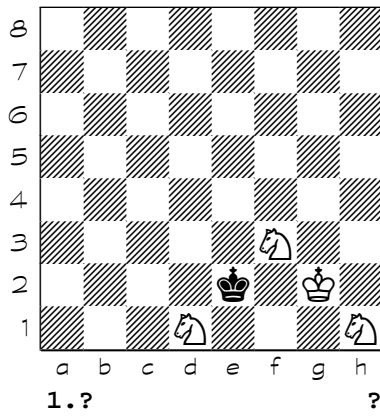

4519

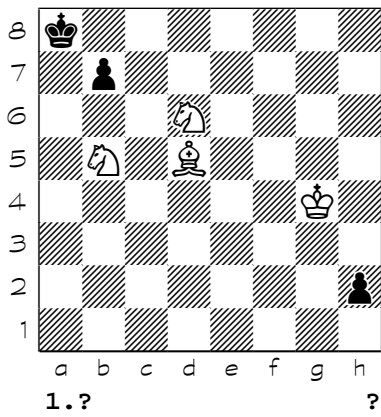

4520

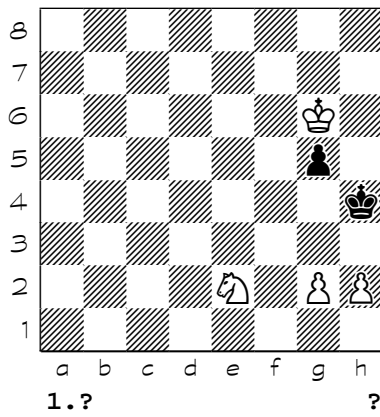



Chess diagrams

4521

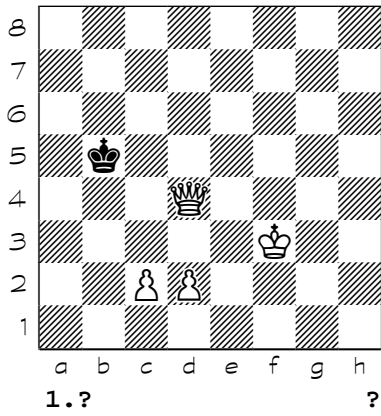

4522

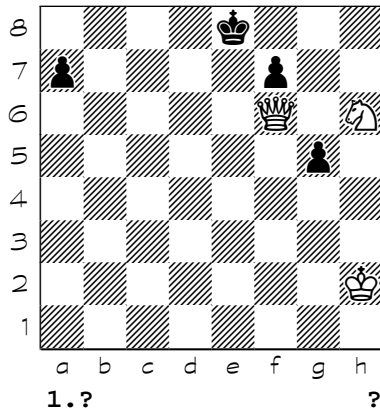

4523

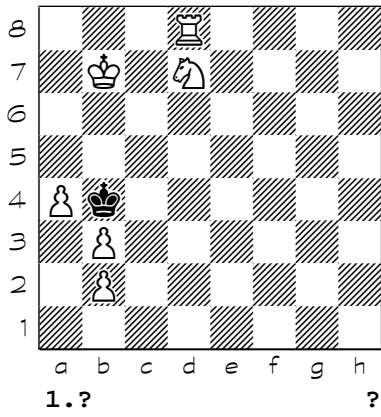

4524

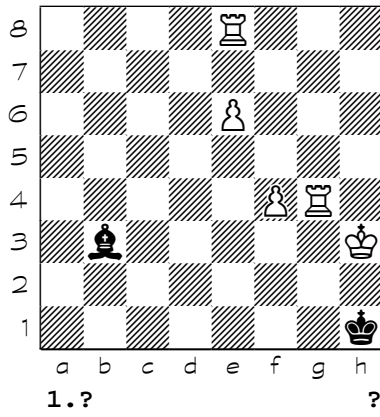

4525

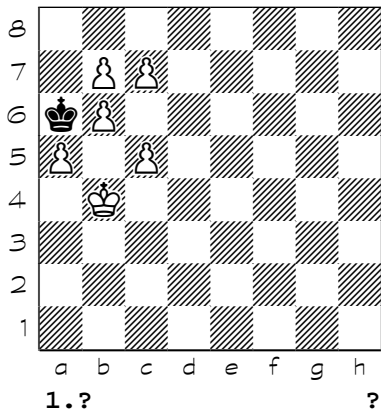

4526

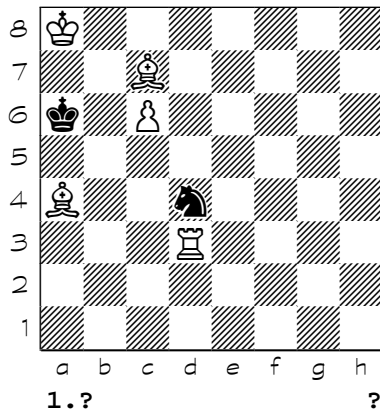

4527

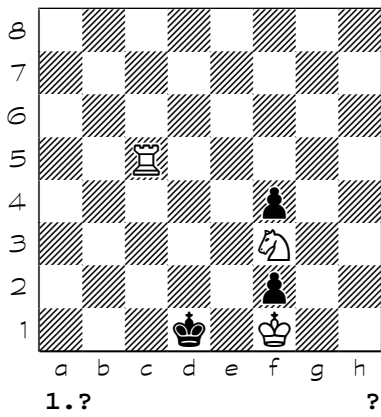

4528

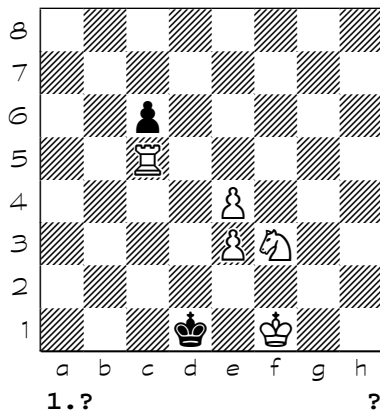

Chess diagrams

4529

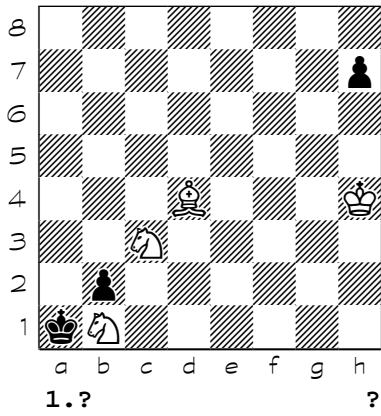

4530

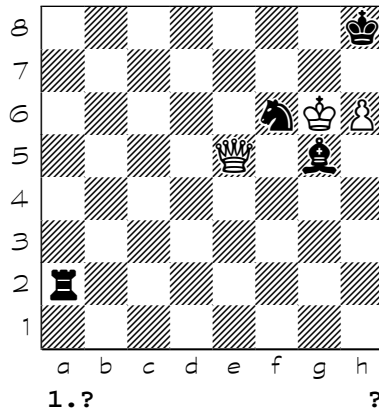

4531

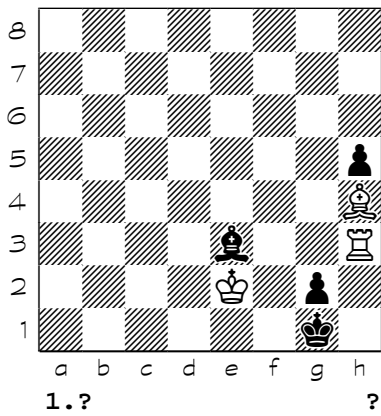

4532

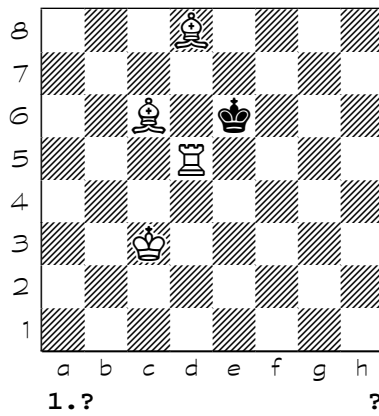

4533

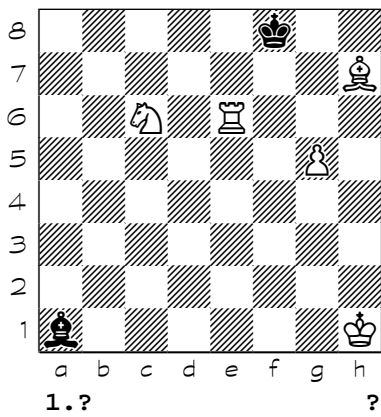

4534

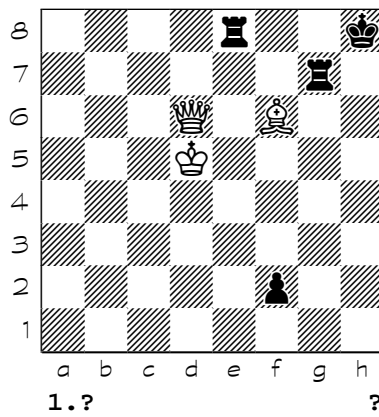

4535

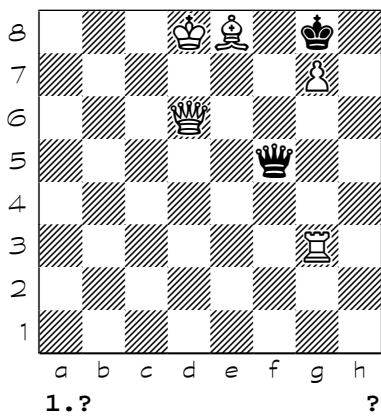

4536

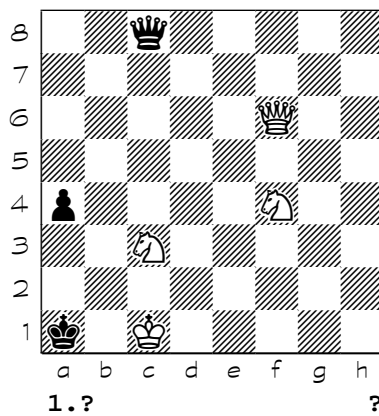

Chess diagrams

4537

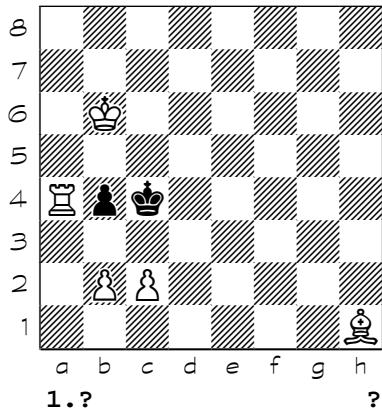

4538

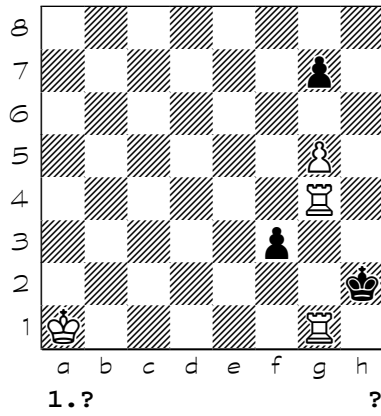

4539

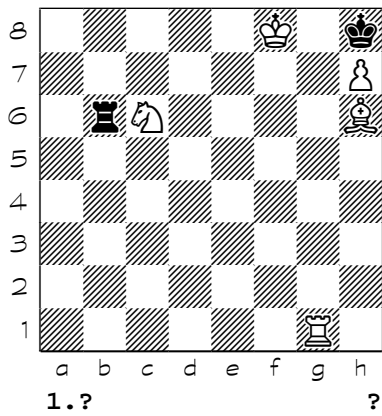

4540

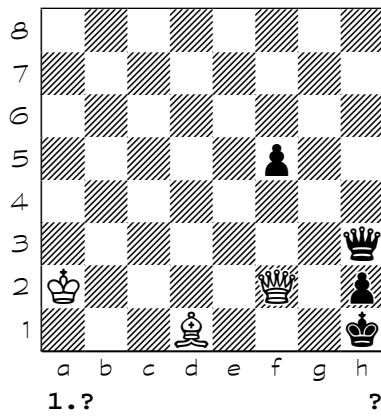

4541

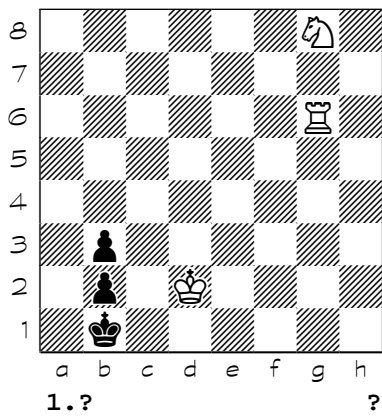

4542

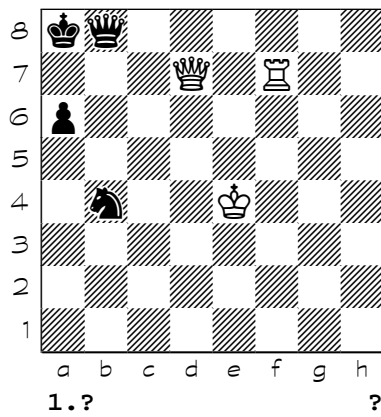

4543

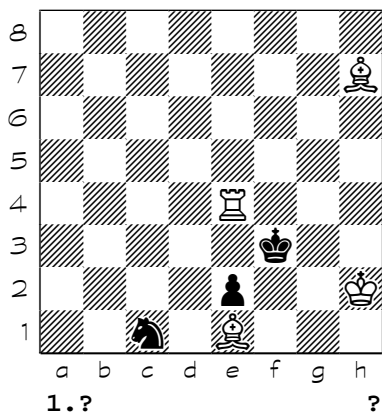

4544

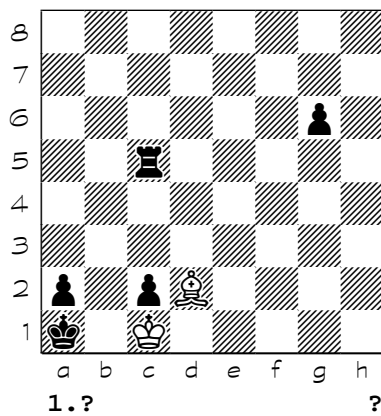

Chess diagrams

4545

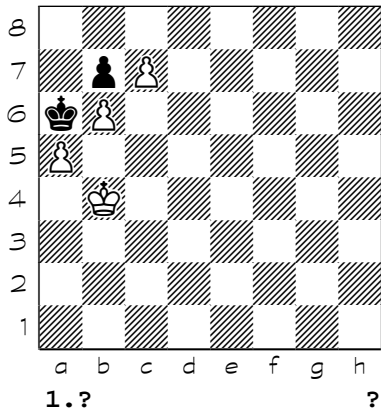

4546

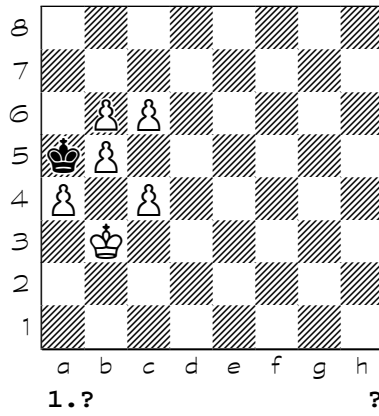

4547

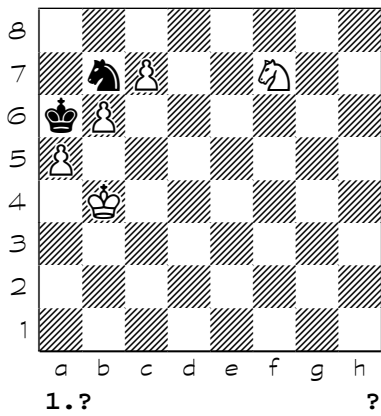

4548

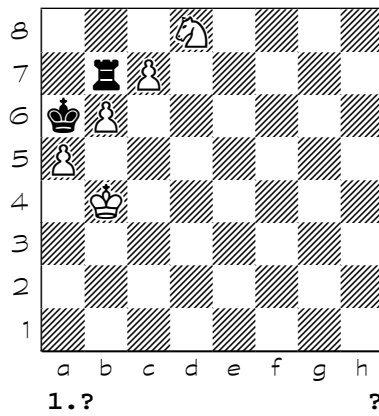

4549

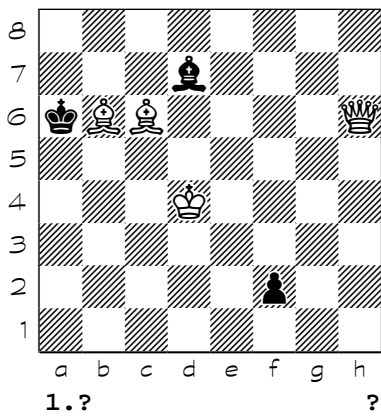

4550

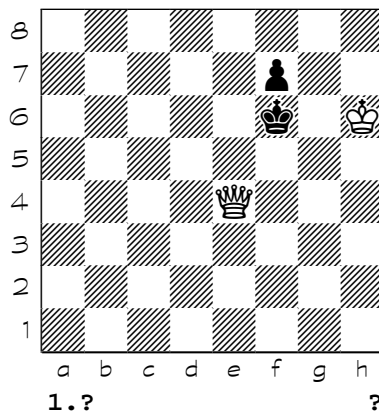

4551

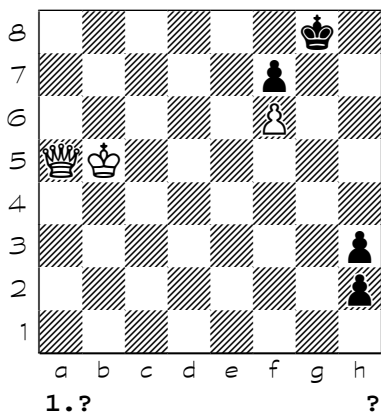

4552

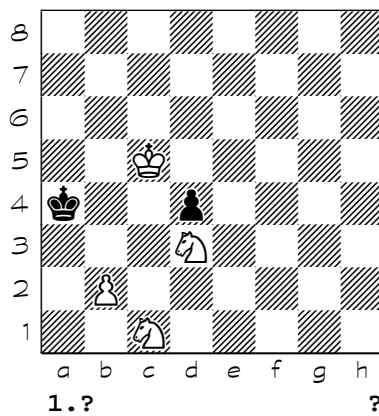

Chess diagrams

4553

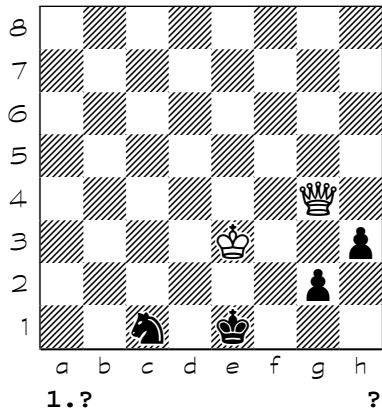

4554

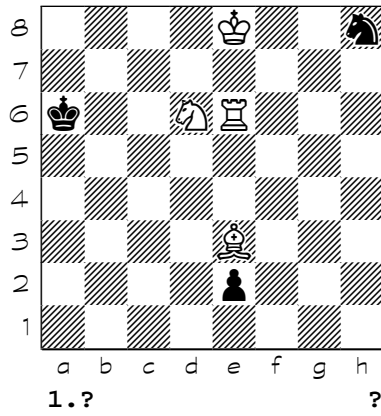

4555

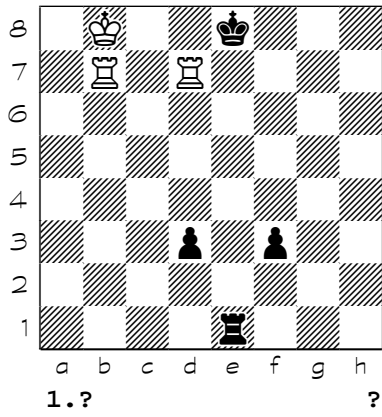

4556

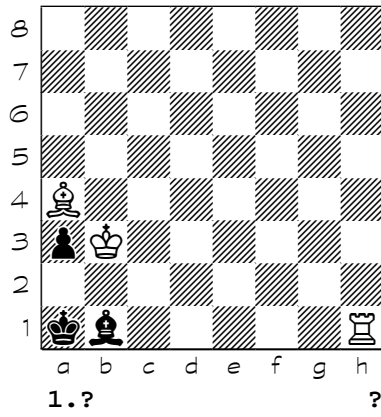

4557

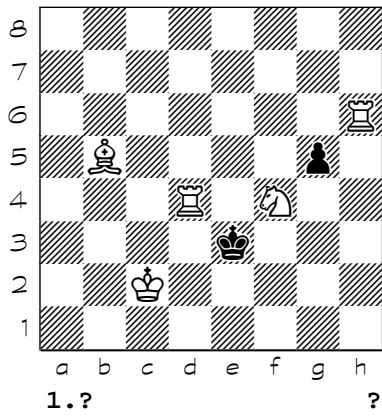

4558

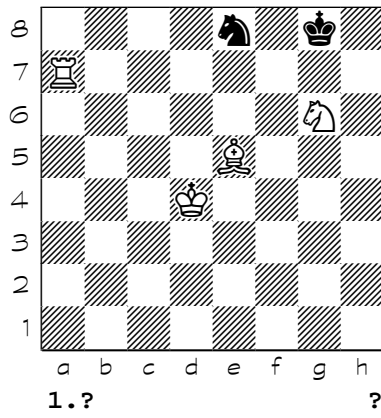

4559

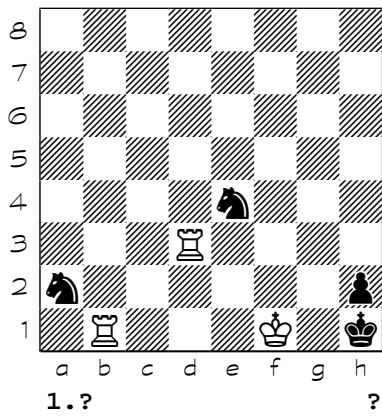

4560

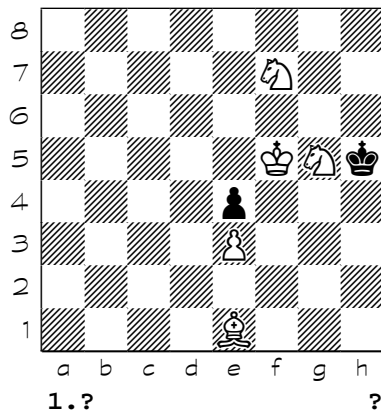

Chess diagrams

4561

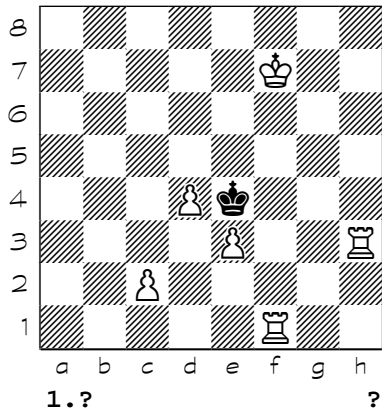

4562

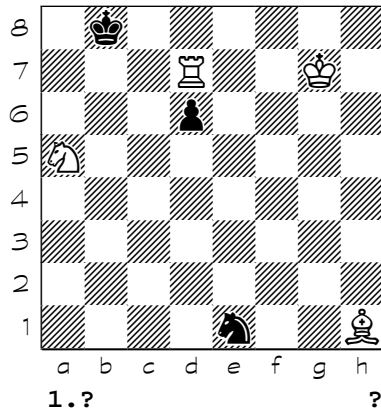

4563

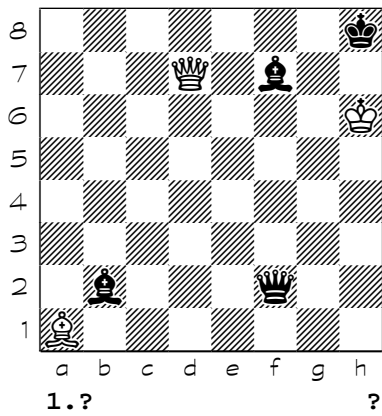

4564

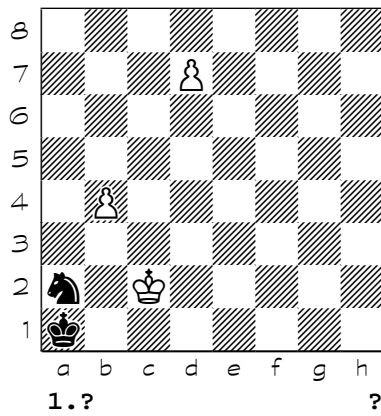

4565

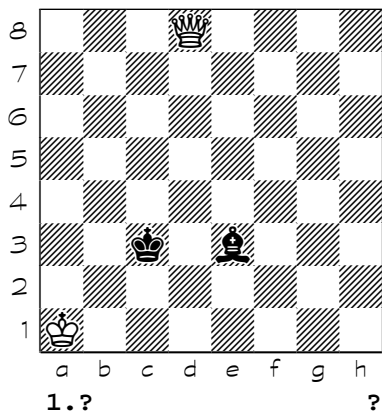

4566

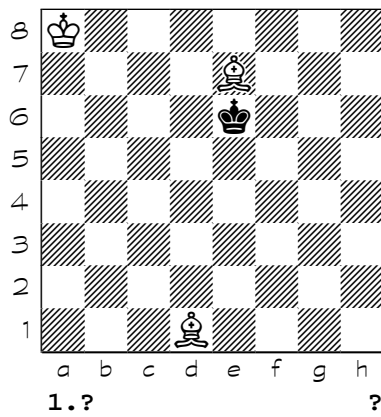

4567

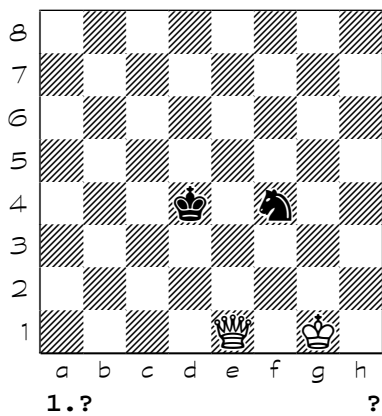

4568

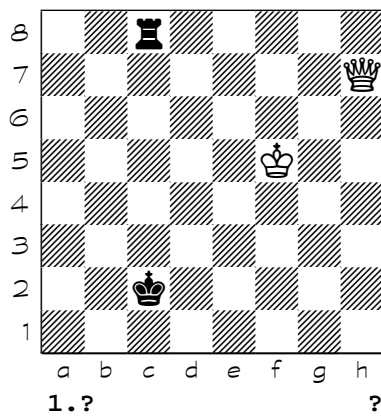

Chess diagrams

4569

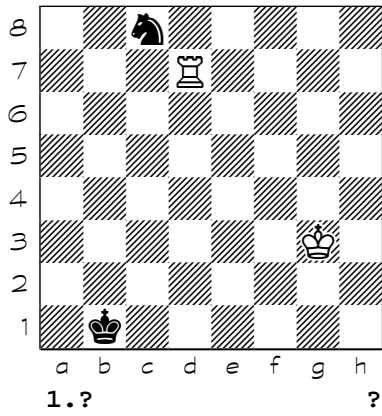

4570

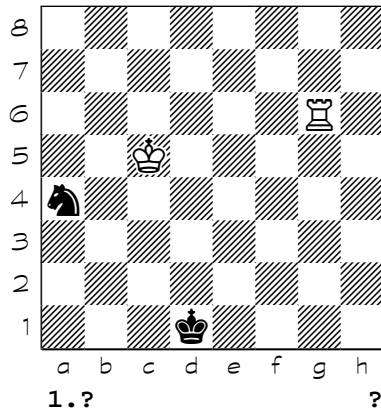

4571

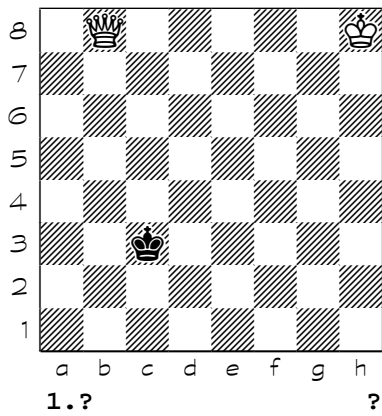

4572

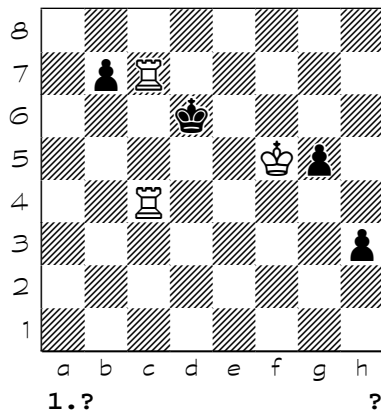

4573

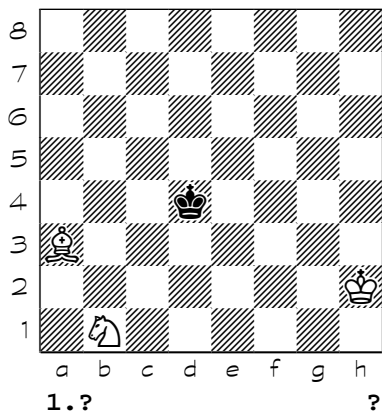

4574

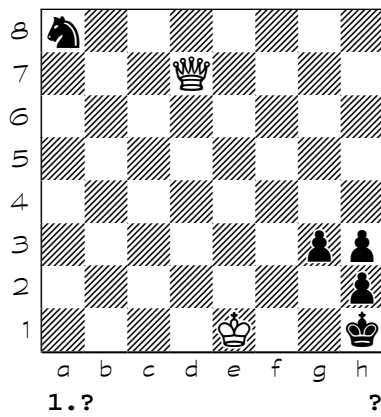

4575

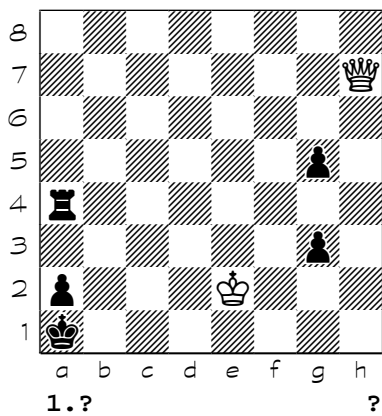

4576

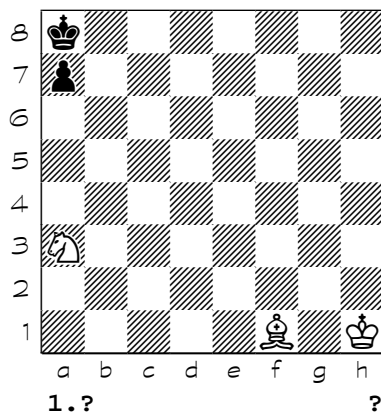

Chess diagrams

4577

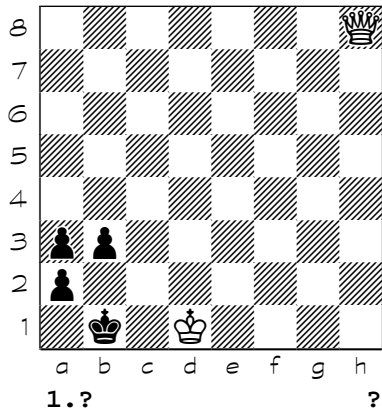

4578

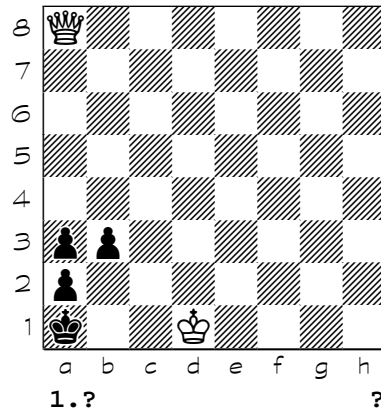

4579

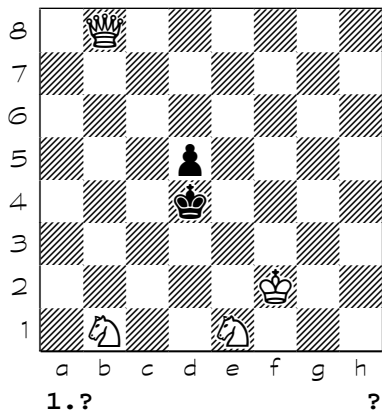

4580

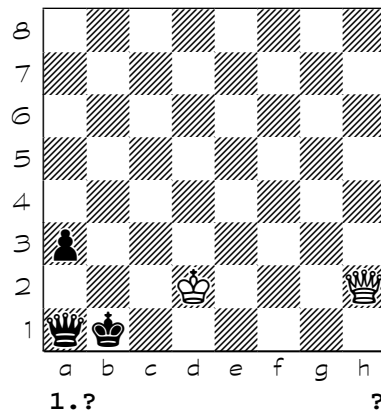

4581

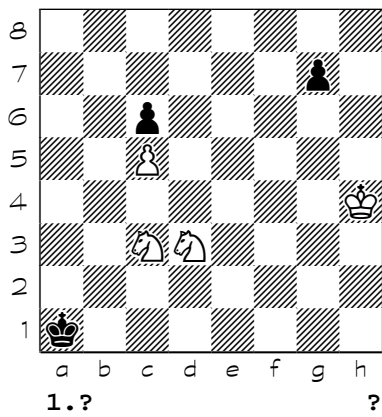

4582

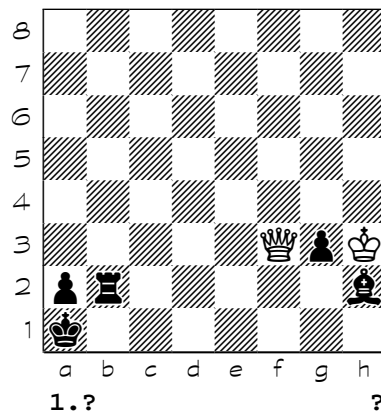

4583

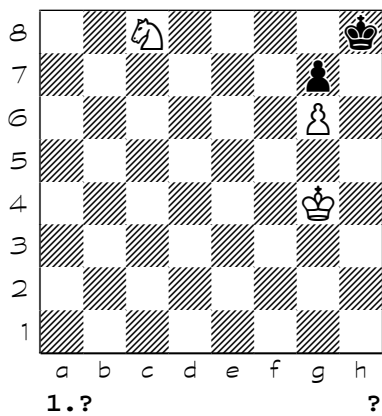

4584

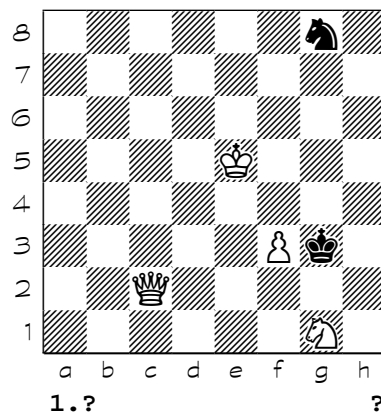



Chess diagrams

4585

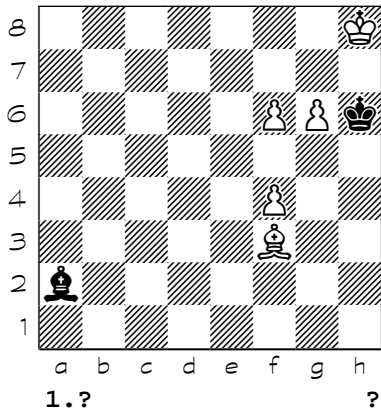

4586

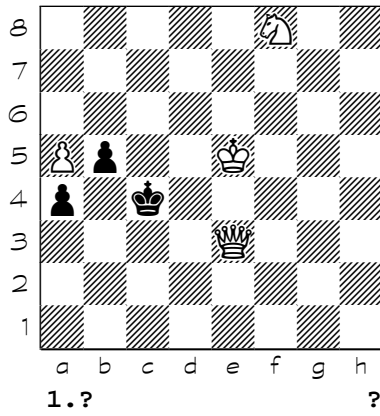

4587

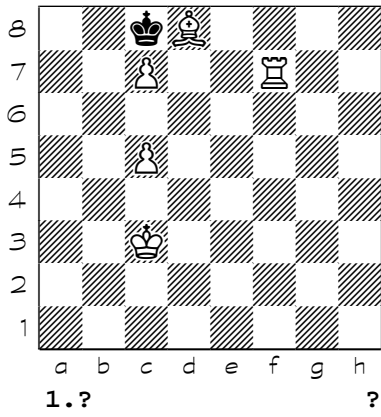

4588

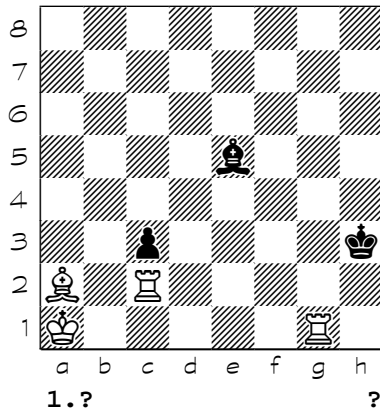

4589

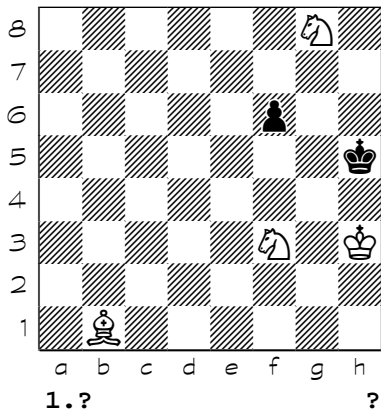

4590

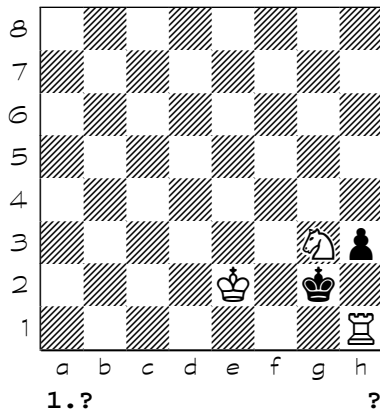

4591

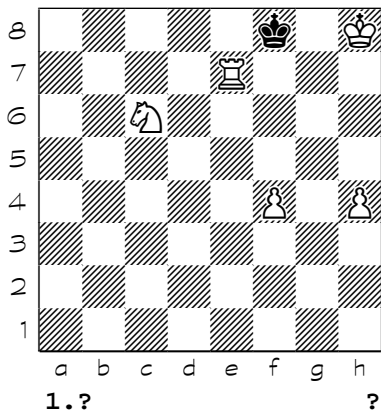

4592

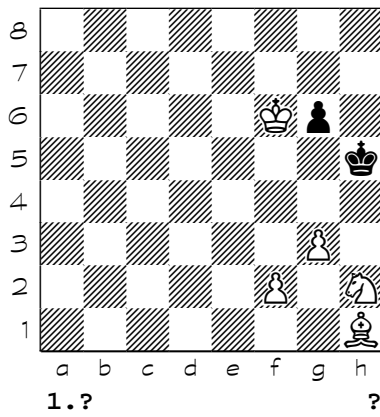

Chess diagrams

4593

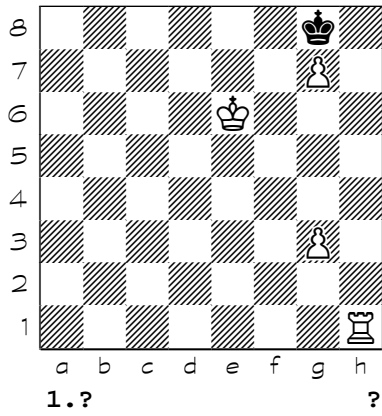

4594

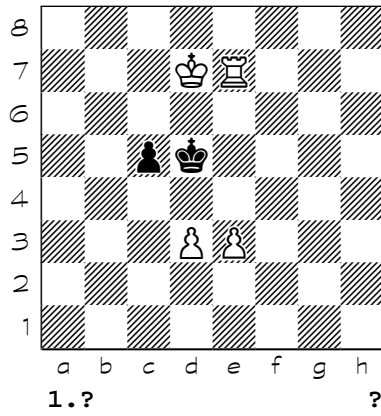

4595

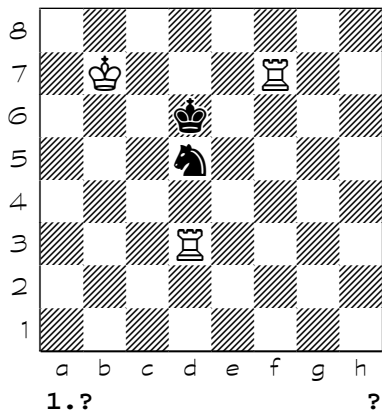

4596

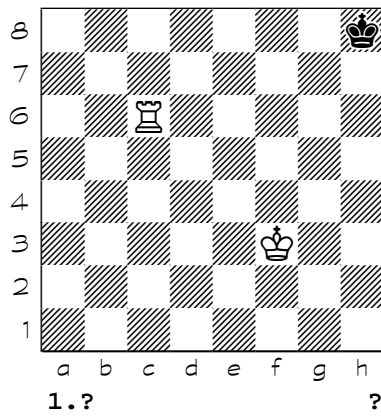

4597

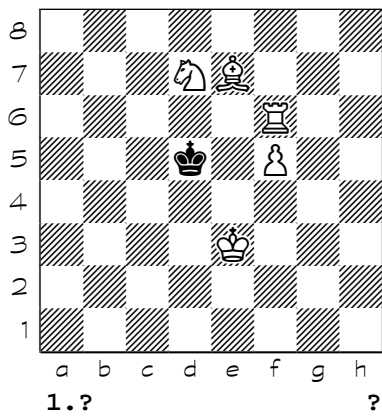

4598

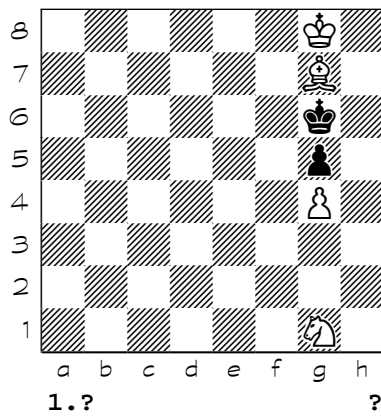

4599

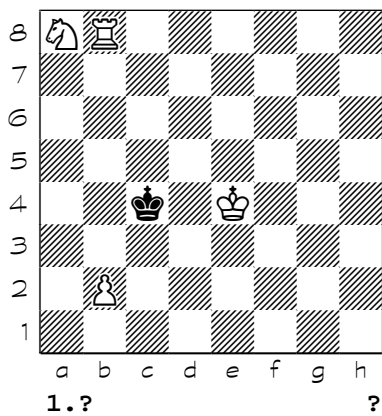

4600

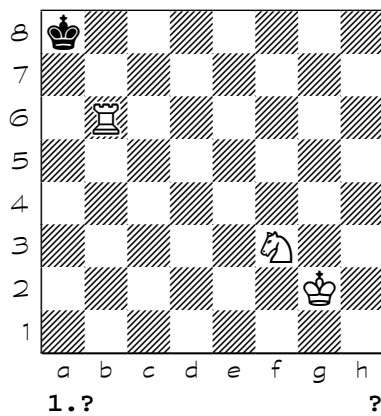

- (4401) 1. Rf7 g3 2. Rf4 g2+ (2... gxf2 3. Nh2 f1=Q+ 4. Rxf1 Kg3 5. Rf3#) 3. Kg1 gxf1=Q+ 4. Kxf1 Kh2 5. Rxh4#
- (4402) 1. h7 Kf7 (1... Kd7 2. h8=Q Kc6 3. e8=Q+ Kc5 4. Qc3#) 2. h8=R Kg7 3. e8=R Kf7 4. Re7#
- (4403) 1. b8=N Bb6 2. Nc6 Bc7 3. d5 Bd8 4. Ne5 Be7 5. Nf7#
- (4404) 1. Bf4+ Kd1 (1... Kb1 2. Kb3 Ka1 3. Bd4+ Kb1 4. Be4#) 2. Bd2 Ke2 3. Bg2 Kd1 4. Bf3#
- (4405) 1. Nf8 Kb8 (1... Bh4 2. Qa6+ Kd8 3. Qe6 Bf6 4. Qd7#) (1... Be7 2. Qa6+ Kd8 3. Qa8+ Bb8 4. Qxb8#) (1... Bf6 2. Qa6+ Kd8 3. Qe6 Be7 4. Qd7#) 2. Nd7+ Kc8 3. Nb6+ Kb8 4. Qa8#
- (4406) 1. Re2 Be5 2. Nxf6+ Kh6 3. Rxe5 Nd4 4. Rh5#
- (4407) 1. Ra4 Bb4 2. Kg1 Bc5+ 3. Rxc5 Kxg3 4. Rc3#
- (4408) 1. Qa6+ Kxa6 2. cxb8=R Ka7 3. g8=Q Ka6 4. Qa2#
- (4409) 1. Rxa2+ Kxa2 2. c8=R Ka3 3. Rc4 Ka2 4. Ra4#
- (4410) 1. Qd2+ Kh1 2. Qd5+ Kh2 3. Qa2+ Kh1 4. Qa8+ Kh2 5. Qh8+ Qh3+ 6. Nhx3 Kg3 7. Ng5 Kf4 8. Qf6+ Ke3 9. Qd6 g3 10. Ke1 g2 11. Qd2#
- (4411) 1. Qf6+ Kh7 2. Be5 Rh3+ 3. Kg5 Rh5+ 4. Kxh5 Kg8 5. Qg7#
- (4412) 1. Qf3 Qe6+ (1... Qe7+ 2. Kxe7 Kg8 3. Qd5+ Kh7 4. Kf7 g5 5. Qf5+ Kh6 6. Qg6#) ( 1... Qe8+ 2. Kxe8 Kg8 3. Qd5+ Kh7 4. Kf7 Kh6 5. Qf5 h2 6. Qg6#) 2. Kxe6 Kg8 3. Qxh3 g5 (3... g6 4. Qh6 g5 5. Kf6 g4 6. Qg7#) 4. Kf6 g4 5. Qxg4+ Kh8 (5... Kf8 6. Qc8#) 6. Qg7#
- (4413) \*
- (4414) {aeie 2 daoaiety} 1. Rf6 (1. Nd4 Ke5 2. Bb4 Ke4 3. Bd6 Ke3 4. Re2#) 1... Ke3 2. Nd4 Ke4 3. Bd2 Ke5 4. Re6#
- (4415) 1. Qe7 g2+ (1... Be4 2. h6 Bg2+ 3. Ke1 Be4 4. Qg7#) 2. Kg1 Bd5 3. h6 Bxe6 4. Qg7#
- (4416) 1. Qc5+ Kh1 2. Qe7 Qxe7 3. fxe7 Kg1 4. e8=Q Kf1 5. Qe3 g4 6. Qf2#
- (4417) 1. c8=B Kxb8 2. Ba6 Ka8 3. Nd4 Kb8 4. Nc6+ Ka8 5. b7#
- (4418) 1. Ne5 Rd1+ 2. Kc7 Rc1+ 3. Kb7 Rb1+ 4. Ka7 Rb7+ 5. Rxb7 Kg8 6. h7+ Kh8 7. Ng6#
- (4419) 1. Nd6 Kh5 2. Nde5 Kh4 3. Nf5+ Kh5 4. Nf4+
- (4420) 1. Ncd4 Kb7 2. Ned6+ Ka6 3. Nc7+ Ka7 4. Nc6# {b) e4-c2,c2-b3 c)e4-c6,c2-a4}
- (4421) 1. Ne5 Kb2 2. Ne4 Kb1 3. Nd3 Ka2 4. Nc3# {b) aeaai ia 1}
- (4422) 1. Nd6 Kg8 2. Ne7+ Kf8 3. Ng6+ Kg8 4. Ngf6#
- (4423) 1. Nhf6 Kg7 2. Ndf5+ Kf7 3. Nf3 Ke6 4. Ng5#
- (4424) 1. N4e5 Kg7 2. N5e4 Kh7 3. Nf5 Kg8 4. Nf6# {a) g8-g7}
- (4425) 1. Ka2 Kc2 2. Nc4 Kd3 3. Ne5+ Kc2 4. Ne3+ Kc1 5. Ne2# (5. Nd3#)
- (4426) 1. Na2c3 Kb4 2. Kd3 Ka5 3. Nec5 Kb4 4. Nd4 Ka5 5. Nc6#
- (4427) 1. Nd5 Ke6 2. Kd4 Kf5 3. N7f6 Ke6 4. Ne8 Kf5 5. Ng7#
- (4428) 1. Nf5 Kf7 2. Nhf6 Kg6 3. Kf4 Kf7 4. Nce4 Kg6 5. Ne5#
- (4429) 1. N6e4 Kf4 2. Neg3 Kf3 3. Nd3 Kg4 4. Kg1 Kf3 5. Nfe5#
- (4430) 1. Nf7 Kh2 2. Ng5 Kh1 3. b4 Kh2 4. b5 Kh1 5. b6 Kh2 6. b7 Kh1 7. b8=R Kh2 8. Rh8#
- (4431) {b)d3-d4} 1. b4 c5 2. b5 c4 3. d4 c3 4. d5 c2 5. b6#
- (4432) 1. Ba3 Ka5 2. Nb3+ Ka4 3. Nc5+ Ka5 4. b4#
- (4433) {a) o-a8 n) o-i1} 1. Qd3 Kf4 (1... Kxg4 2. Kg6 Kf4 3. Qe3+ Kg4 4. Qg3#) 2. Kg6 Ke5 3. Qd4+ Ke6 4. Qd6#
- (4434) 1. Nd7 a6 2. Nb6 cxb6 3. b3 b5 4. Kc5 b4 5. cxb4#
- (4435) 1. Bb6 Ka8 (1... axb6 2. Kxb6 Ka8 3. Nd5 Kb8 4. a7+ Kc8 5. Kc6 Kd8 6. a8=Q#) 2. Nc8 axb6 3. a7 b5 4. Kb6 b4 5. Ka6 b3 6. Nb6#
- (4436) {b) h2-h7} 1. c8=Q+ Ka7 2. Qc7+ Ka8 (2... Ka6 3. Qc6+ Ka5 4. Qxf3 Kb5 5. Qc3 Kb6 6. Kg3 Kb5 7. Kf4 Kb6 8. Ke5 Kb5 9. Kd6 Ka4 10. Qb2 Ka5 11. Kc5 Ka6 12. Qb6#) 3. Qc6+ Kb8 4. Qxf3 Kc7 5. Qd5 Kb6 6. Kg3 Kc7 7. Kf4 Kb6 8. Ke5 Kc7 9. Qb5 Kd8 10. Kd6 Kc8 11. Qb4 Kd8 12. Qb8#
- (4437) 1. Qf6+ Ke4 2. Qxf1 Ke5 3. Kc3 Ke6 4. Kd4 Kd7 5. Qf6 Kc7 6. Kc5 Kd7 7. Qf7+ Kc8 8. Kc6 Kb8 9. Qb7#
- (4438) 1. Bh3 Kd4 2. Bg2 Kd3 3. Re4 Kd2 4. Bf1 Kd1 (4... Kc1 5. Rd4 Kb1 6. Rd1#) 5. Kc3 Kc1 6. Re1#
- (4439) {a) c6-e6 1.De1 c) c5-d5 1.Df3 d) c5-d6 1.Df3} 1. Qg3 Kd5 2. Qe3 Kc4 3. Qd3+ Kb4 4. Qb3#
- (4440) {b) +black Rc2 5#} 1. Bg8 Kb1 2. Ne2 Ka1 3. c4+ Kb1 4. Bh7#

(4441) 1. Bb2 Bc1 2. Ba1 Bd2 (2... Bb2 3. Bxb2 Ke5 (3... a3 4. Rxa3#) 4. Rf3#) 3. Rf3+ Bc3 4. Bxc3#

(4442) 1. Bd3 exd3 (1... Ke1 2. Rf8 exd3 3. Kxd3 Kd1 4. Rf1#) 2. Kxd3 Kc1 (2... Ke1 3. Rf8 Kd1 4. Rf1#) 3. Rb8 Kd1 4. Rb1#

(4443) 1. Qc8 ({aeoaeue} 1. Qa7#) 1... b1=Q 2. Be5+ Ka7 3. Bd4+ Qb6 4. Qc7+ Ka8 5. Bxb6 a1=Q 6. Qc8#

(4444) 1. Ne5 g5 (1... g6 2. Nf7+ Kg7 3. h8=Q+ Kxf7 4. Rh7#) 2. Kf3 ({aeoaeue} 2. Kf5) 2... g4+ 3. Kxg4 Kg7 4. h8=Q#

(4445) 1. Nxc6+ Nxc6+ 2. Kf7 Nf8 3. Rg5 Nd7 (3... Ng6 4. Rh5#) (3... Nh7 4. Rg8#) 4. Rh5#

(4446) 1. Rg8 Ka5 (1... b4 2. Bc4 Ka3 3. Rg2 Ka4 4. Ra2#) 2. Rg6 b4 3. Bc4 b3 4. Ra6#

(4447) 1. d6 exd6 2. Ka6 Nf3 3. b6 Nd2 4. b7#

(4448) 1. Kg6 Kb5 (1... c4 2. Ba5 Kb5 3. Qb6+ Ka4 4. Qb4#) 2. Qb7+ Kc4 3. Kf5 Kd4 4. Qe4#

(4449) 1. Bf4 Bxf4 2. Kf2 Be3+ (2... Bd2 3. Rxd2 b4 4. Rd1#) 3. Rxe3 b4 4. Re1#

(4450) 1. Rb1 Qxb1 2. Bd5+ Qb7 3. Qc7 Qxd5 4. Qc8#

(4451) 1. Rc2 Qa2 (1... Qf7 2. Nc3 Qc4 3. Kd2+ Qxf1 4. Ra2#) 2. Kd2+ Qb1 3. Nc3 Qxf1 4. Ra2#

(4452) 1. Bd4 Ka2 2. Kb4 a3 3. Kc3 Ka1 4. Kb3#

(4453) 1. g4+ Ke5 2. Ke7 Nc5 3. Rb4 Na4 4. Re4#

(4454) 1. g6 h4 2. Bh3 gxf6 3. Bf5 h3 4. g7#

(4455) 1. Bd3+ Kxa5 (1... Kc5 2. Bc4 Kd4 3. Re6 Kc5 4. Bb6#) 2. Ba6 b6 3. Bb7 Kb5 (3... b5 4. Ra6#) 4. Rh5#

(4456) 1. Rb1+ Qg1 2. Rf1 Qxf1+ 3. Kxf1 h2 4. Nf2#

(4457) 1. Kf2 g3+ 2. Kxf3 g2 3. Qxg2 Kxh4 (3... Kh6 4. Qg6#) 4. Qg4# {Iaiideae Aiediaa }

(4458) 1. Rh8+ Kxh8 2. Kg6 Kg8 3. f7+ Kh8 (3... Kf8 4. Bc5#) 4. f8=Q#

(4459) {b} -b8,+Ke1 } 1. Rxb8+ Kg1 2. Bc5+ Kf1 3. Kd2 h1=Q 4. Rb1#

(4460) 1. Nd3 Bxd3 2. Bh5 Be2 3. Bg6 Bf3 4. Bh7 Bg2 5. Bf5 Bf3 6. Bh3 Bg2 7. Bxg2#

(4461) {aeie} 1. Rd1 Kb2 2. Kd2 Ka3 3. Kc2 Kxa4 4. Rd5 Ka3 5. Ra5#

(4462) 1. Kd7 Kh2 (1... Qh2 2. Qa1+ Kf2 3. Qd4+ Kg3 4. Qg4+ Kf2 5. Qe2+ Kg3 6. Qf3+ Kh4 7. Qg4#) 2. Qf4+ Kg1 3. Ke6 Qh2 4. Qc1+ Kf2 5. Qd2+ Kg3 6. Qe1+ Kf4 7. Qe5#

(4463) {1 idec} 1. Kc3 Kxe5 2. Ne8 Ke6 3. Be4 Ke5 4. Re7#

(4464) 1. Ne6 Ka7 (1... f2 2. Rf7 Ka7 (2... f1=Q 3. Rxf1 Ba7 4. Nxc7+ Kb8 5. Rf8#) 3. Rxf2 Ka8 4. Rb2 Ka7 (4... Ba7 5. Nxc7#) 5. Ra2#) 2. Rf7 Ka6 (2... Ka8 3. Rxf3 Ba7 4. Nxc7+ Kb8 5. Rf8#) 3. Rf4 Ka5 4. Nc5 f2 5. Ra4#

(4465) 1. Nd4 Kd7 2. Be6+ Ke8 3. Bg4 Kf7 4. Bh5#

(4466) 1. Na4 Bf5 (1... Bf3 2. Nc3 Bc6 3. Ne2 Bd5 4. Ng1#) 2. Nc5 Bc8 (2... Bc2 3. Ne6 Bd3 4. Nxc5#) 3. Ne4 Bd7 4. Nxc5#

(4467) 1. Kc2 Nb2 2. Bc3 ({dual} 2. Bh4) 2... e1=N+ 3. Bxe1 e2 4. Bc3 e1=N+ 5. Bxe1 Nd1 6. Bh4 Ne3+ 7. Kc1 Nd5 8. Be1 Nc3 9. Bxc3#

(4468) 1. Bd2 Qxd2 2. Nb1+ Ka2 3. Nxd2 Ka1 4. Qb1#

(4469) 1. Kc3 c4 2. dxc4 Rb1 3. Kc2+ Rb2+ 4. Qxb2#

(4470) 1. Be1 Nd5 2. Bc3+ Nxc3 3. Kh6 Ne4 4. g6 Nf6 5. g7#

(4471) 1. a5 c6 2. a6 c5 3. a7 c4 4. a8=B Ka2 5. Kc2 c3 6. Bd5#

(4472) 1. Kh8 g5 2. Kh7 g4 3. Kg6 g3 4. e7#

(4473) 1. Qh7 Qb7 2. Qg8+ Qb8 3. Qg7 Qb7 4. Qf8+ Qb8 5. Qe7 Qb7 6. Qe6 Qb8 7. Qxc6+ Qb7 8. Kb5 Qxc6+ 9. Kxc6 Kb8 10. b7 Ka7 11. Kc7 Ka6 12. b8=Q Ka5 13. Qb3 Ka6 14. Qa4# (14. Qb6#)

(4474) 1. Bc8 Kb8 2. b7 Ka7 3. Kc7 Ka6 4. b8=Q#

(4475) 1. Kd7 Kb7 2. a8=Q+ Kxa8 3. Kc6 Kb8 4. b7 Ka7 5. Kc7 Ka6 6. b8=Q Ka5 7. Qb6#

(4476) 1. Qh8+ Kb1 2. Qh1+ Rc1 3. Qe4+ Rc2 4. Qb4+ Bb3 5. Qe1+ Rc1 6. Qe4+ Rc2 7. Kxb3 a1=N+ 8. Ka3 e6 9. Qh1+ Rc1 10. Qh7+ Rc2 11. Qe4 e5 12. Qh1+ Rc1 13. Qh7+ e4 14. Qxe4+ Rc2 15. Qh1+ Rc1 16. Qh7+ Nc2+ 17. Kb3 Ka1 18. Qa7+ Na3 19. Qxa3+ Kb1 20. Qb2# (20. Qa2#)

(4477) 1. Be4 Kb3 (1... b3 2. Ka5 b2 3. Rd3 b1=N 4. Nd6#) 2. Rd2 Kc4 3. Ra2 Kb3 (3... b3 4. Ra4#) 4. Bd5#

(4478) {iia.dao.} 1. Bd6 Bc7 2. Bxc7 Kxa8 3. Ra4#

(4479) 1. Bf2+ Kd5 (1... Kb4 2. Rc1 ({aeoaeue} 2. Kb2 Ka5 3. Ra1+ Kb4 4. Ra4#) 2... Ka5 3. Rc7 Ka6 (3... Kb4 4. Be1#) 4. Ra7#) 2. Rf1 Kxe5 3. Bc5 Kd5 4. Rf5#

**(4480)** 1. Nf5 Ka1 2. Nd4 Ka2 3. Bb3+ Ka1 4. Nc2#  
**(4481)** 1. e4 Kb6 (1... Kd7 2. Qc6+ Ke7 3. Bh6 Kf7 4. Qe6#) (1... Kd6 2. Qc8 (2. Qc6+ Ke7 3. Bh6 Kd8 4. Bg5#) 2... Ke7 3. Bh6 Kd6 4. Bf8#) 2. Qc8 Kb5 3. Qc6+ Kb4 4. Bd2#  
**(4482)** 1. Bb3 Kf4 2. Nh5+ Kf5 (2... Ke4 3. Be6 Kf3 4. Bd5#) 3. Ke3 d2 4. Ng7#  
**(4483)** 1. Rh2 Kc5 (1... Ke5 2. Be7 Kf4 3. Bf6 Kg3 4. Be5#) (1... Kd5 2. Be7 ( {aeoaeue } 2. Bc7 Kc5 3. Rh5+ Kb4 4. Bd6#) 2... Ke5 3. Rh5+ Kf4 4. Bd6#) 2. Bc7 Kb4 3. Bb6 Ka3 4. Bc5#  
**(4484)** 1. Kd3 b1=Q+ 2. Nc2+ Kb2 3. Rb5+ Ka2 4. Nc3#  
**(4485)** 1. Kb2 Ke4 (1... Kc5 2. Rb6 Kd4 3. Bf4 Kc5 4. Be3#) 2. Rc3 Kd4 3. Bf4 Ke4 4. Rc4#  
**(4486)** 1. Rb7 f2 2. Rxf7 Kb8 3. Kb6 Kc8 4. Kc6 Kd8 5. Kd6 Kc8 6. Rxf2 Kb7 7. Rb2+ Ka6 8. Kc5 Ka7 9. Kc6 Ka8 10. Kc7 Ka7 11. Ra2#  
**(4487)** 1. Re5 c4 2. Rb5 Qe8 3. Rc5 Qh8 4. Re5 Qf8 5. Red5 Qf2+ 6. Kc6 Qf8 7. Rd8+ Qxd8 8. Rxd8+ Ka7 9. Ra8#  
**(4488)** 1... fxg6 2. Ne2 g5 3. Kg3 g4 4. h3 gxh3 5. Kf2 Kh2 6. Nd4 Kh1 7. Nf5 Kh2 8. Ne3 Kh1 9. Nf1 h2 10. Ng3#  
**(4489)** 1. Qh7+ Ka1 2. Qg7 Kb1 3. Qg6+ Ka1 4. Qf6 Kb1 5. Qf5+ Ka1 6. Qe5 Kb1 7. Qe4+ Ka1 8. Qd4 Kb1 9. Qd1#  
**(4490)** 1. Rg8 Ka3 (1... a3 2. Rg7 Kb2 3. Rc7+ Ka2 4. Rc2#) 2. Bc3 Ka2 3. Rg1 Ka3 4. Ra1#  
**(4491)** 1. Na7 Bxa7 2. Rb3 Bc5 3. Ra3+ Bxa3 4. b3#  
**(4492)** 1. Qa7 gxh5 (1... Kxg5 2. Qe3+ Kf5 3. Qe4+ Kg5 4. Qf4#) (1... Kh3 2. Qg1 gxh5 3. Ne4 Kh4 4. Qg3#) 2. Qg1 Kh3 3. Ne4 h4 (3... Kh4 4. Qg3#) 4. Nf2#  
**(4493)** 1. Bf5 exf5 2. Kf7 f4 3. gxf4+ Kf5 4. Ne3#  
**(4494)** 1. Kc2 Ka4 2. Rb1 Ka3 3. Rb4 Kxa2 4. Ra4#  
**(4495)** 1. Qh1+ Kb2 2. Qa1+ Kxa1 3. Kc2 b3+ 4. Nxb3#  
**(4496)** 1. Rc2 c4 2. Kd2 c3+ 3. Kc1 Bxc2 4. Kxc2#  
**(4497)** 1. Ba7 Kxa7 2. Nc5 Ka8 3. b3 Ka7 4. b4 Ka8 5. b5 Ka7 6. b6+ Ka8 7. b7+ Ka7 8. b8=Q#  
**(4498)** 1. Nd3 Kxa2 2. Kc2 Ka1 3. Nc1 a2 4. Nb3#  
**(4499)** 1. Rd8 a3 2. Rd2 a5 3. Rd5 Ka6 4. Rxa5#  
**(4500)** 1. Rh1 Nf4 (1... Bg6 2. Nxg6+ Kh7 3. Nf4 Kh6 4. Rxh5#) 2. Kf7 Nh3 3. Rxh3 f4 4. Ng6#  
**(4501)** 1. h8=B Kh6 2. Kf3 Kg5 3. Bg7 Kh4 4. Bf6#  
**(4502)** 1. b8=B Nf7+ 2. Kg6 Nd6 3. Bc7 Nf7 4. Bf4 Ne5+ 5. Bxe5#  
**(4503)** 1. Rb8 Ba2 2. Rb4 Bb1 3. Rxb1+ Ka2 4. Rb4 Ka3 5. Rxc4 Ka2 6. Ra4#  
**(4504)** 1. Ne7 Kh6 2. Rg6+ Kh5 (2... Kh7 3. Bf5 Kh8 4. Rg8#) 3. Bg4+ Kh4 4. Nf5#  
**(4505)** 1. Nh6 Ke5 2. Kc5 Kf6 3. Kd6 Kg7 4. Ke7 Kh8 5. Bc3#  
**(4506)** 1. Rc8 c2 2. Nxc2+ Kb1 3. Na1 Kxa1 4. Ba3 Kb1 5. Rc1#  
**(4507)** 1. Nd5 Kh7 2. Rxc5 Kh8 3. Ne7 Kh7 4. Rg8 Kh6 5. Nd5 Kh7 6. Nf6+ Kh6 7. g5#  
**(4508)** 1. f4 Kh8 2. Kf7 Kh7 3. Rb8 Kh6 4. Rh8#  
**(4509)** 1. Bf8 Kh8 2. Kg6 Kg8 3. Bh6 Kh8 4. Bg7+ Kg8 5. f7#  
**(4510)** 1. Qa8 c5 (1... Nf1 2. Qh8+ Nh2 3. Ng3+ Kg1 4. Qd4#) 2. Nf4 Nf3 3. Qxf3 c4 4. Qxc2#  
**(4511)** {iia.dao.} 1. Re7 (1. Kc4 h5 2. b4+ Ka4 3. Ra6#) 1... Ka6 2. Rxh7 Ka5 3. Ra7#  
**(4512)** 1. Kf6 f3 2. Kf7 f2 3. Kf8 fl=Q+ 4. Nf7+ Qxf7+ 5. Kxf7 h5 6. g6 h4 7. g7+ Kh7 8. g8=Q+ Kh6 9. Qg6#  
**(4513)** 1. Kd2 h4 (1... Kf3 2. Qh4 Kg2 3. Kd3 Kf3 (3... Kf1 4. Qf2# (4. Qh1#)) 4. Qh3#) 2. Ke2 h3 3. Qg8 Ke5 4. Qe6#  
**(4514)** 1. Nf6 Ke5 (1... Ke7 2. Nde4 Kf7 3. Qg8+ Ke7 4. Qe8#) 2. Nde4 Kf4 3. Qc5 Kf3 4. Qf2#  
**(4515)** 1. Rc1 Kc4 (1... Kb2 2. Bd2 Ka2 3. Bc3 Ka3 4. Ra1#) (1... Kb4 2. Bd2+ Kc4 3. Rb1 Kd4 4. Rb4#) 2. Bd2 Kd4 3. Re1 Kc4 4. Re4#  
**(4516)** 1. Rh8 b4+ 2. Kc4 b5+ 3. Kc5 b6+ 4. Kc6 b3 5. c3 b4 6. Ra8#  
**(4517)** 1. Rh8 Bxb8 (1... Bd4 2. Bh2+ Kh1 3. Be5+ Kg1 4. Bxd4#) (1... Bb6 2. Bh2+ Kh1 3. Bc7+ Kg1 4. Bxb6#) 2. Rxb8 Kh2 3. Kf2 Kh1 4. Rh8#  
**(4518)** 1. Ndf2 Ke3 2. Kg3 Ke2 3. Kf4 Kf1 4. Ke3 Kg2 5. Nd2 Kh2 6. Kf3 Kg1 7. Ng3 Kh2 8. Ndf1+ Kg1 9. Nh3#  
**(4519)** \*  
**(4520)** {b)e2-c6} 1. Ng1 Kg4 2. Nh3 Kh4 3. Nf2 g4 4. g3#  
**(4521)** 1. Qd6 Ka5 (1... Kc4 2. Qb6 Kd5 3. d4 Kc4 4. Qc5#) 2. Qb8 Ka6 3. c4 Ka5 4. Qb5#

- (4522) 1. Ng4 a5 (1... Kd7 2. Ne5+ Kc7 3. Qc6+ Kb8 4. Nd7#) (1... Kf8 2. Ne5 Kg8 3. Qxf7+ Kh8 4. Ng6#) 2. Ne5 a4 3. Qxf7+ Kd8 4. Qd7#
- (4523) 1. Ne5 Kxc5 2. Rd3 Kb4 3. Rc3 Ka5 4. Rc5+ Kb4 5. Rb5#
- (4524) 1. Ra8 Bd1 (1... Ba2 2. Ra3 Bb3 3. Ra1+ Bd1 4. Rxd1#) 2. Rg3 Bg4+ (2... Ba4 3. Rag8 Bd1 4. Rg1#) 3. Kxg4 Kh2 4. Rh8#
- (4525) 1. b8=B Kb7 2. c6+ Kxc6 3. c8=Q+ Kd5 4. Qc4#
- (4526) 1. Kb8 Ne6 (1... Nb3 2. Rd5 Nc5 3. Ka8 Nxa4 4. Ra5#) (1... Nxc6+ 2. Ka8 Nd4 3. Rc3 Nb5 4. Rc6#) 2. Rd5 Nc5 3. Ka8 Nxa4 4. Ra5#
- (4527) 1. Ne5 Kd2 2. Kxf2 Kd1 3. Nd3 Kd2 4. Nxf4 Kd1 5. Ke3 Ke1 6. Rc1#
- (4528) 1. Ne1 Kd2 2. Kf2 Kd1 3. e5 Kd2 4. e4 Kd1 5. Ke3 Kxe1 6. Rc1#
- (4529) 1. Bc5 h5 2. Kg5 h4 3. Ba3 h3 4. Nd2 b1=Q 5. Ndxh1 h2 6. Nd2 h1=Q 7. Nb3#
- (4530) 1. Qe7 Ra7 (1... Bxh6 2. Qxf6+ Kg8 3. Qf7+ Kh8 4. Qh7#) 2. Qf8+ Ng8 3. Qg7+ Rxc7+ 4. hxc7#
- (4531) 1. Bg3 Bb6 (1... h4 2. Bh2+ Kh1 3. Bf4+ Kg1 4. Bxe3#) 2. Bh2+ Kh1 3. Bc7+ Kg1 4. Bxb6#
- (4532) 1. Rg5 Kf7 (1... Kd6 2. Be8 Ke6 3. Kd4 Kd6 4. Rg6#) 2. Bd7 Kf8 3. Be6 Ke8 4. Rg8#
- (4533) 1. Bg6 Bh8 2. Kg2 Bc3 3. Re8+ Kg7 4. Ne7 Bd4 5. Rg8#
- (4534) 1. Qc7 Rd8+ 2. Ke4 Re8+ 3. Kd4 Rd8+ 4. Ke3 f1=N+ 5. Kf4 Rdg8 6. Qf7 Ng3 7. Qg6 Ne2+ 8. Kg4 Nd4 9. Bxd4 Rf8 10. Qxc7#
- (4535) 1. Qe5 Qxe5 2. Bf7+ Kxf7 3. g8=Q+ Kf6 4. Qg6#
- (4536) 1. Nfe2 Qc4 2. Nd4 Qxc3+ 3. Nc2+ Ka2 4. Qxc3 a3 5. Qxa3#
- (4537) 1. Rxb4+ Kxb4 2. Bd5 Ka4 3. Kc5 Ka5 4. Bc4 Ka4 5. Bb5+ Ka5 6. b4#
- (4538) 1. g6 f2 (1... Kh3 2. R1g3+ Kh2 3. Rxf3 Kh1 4. Rh3#) 2. R4g2+ Kh3 3. Rxf2 Kh4 4. Rh2#
- (4539) 1. Rh1 Rb7 (1... Kxh7 2. Bf4+ Kg6 3. Ne7+ Kf6 4. Rh6#) 2. Bg7+ Rxc7 3. Ne5 Rf7+ 4. Nxf7#
- (4540) 1. Ba4 f4 2. Bc6+ f3 3. Ka3 Qg2 4. Qe1+ Qg1 (4... Qf1 5. Qxf1#) 5. Bxf3#
- (4541) 1. Ke2 Ka1 (1... Kc1 2. Rc6+ Kb1 3. Nf6 Ka1 4. Ra6+ Kb1 5. Ne4 Kc1 6. Rc6+ Kb1 7. Nd2+ Ka1 8. Ra6#) 2. Ra6+ Kb1 3. Nf6 Kc1 4. Rc6+ Kb1 5. Ne4 Ka1 6. Ra6+ Kb1 7. Nd2+ Kc1 8. Rc6#
- (4542) 1. Kf3 a5 2. Rh7 Qf8+ 3. Ke2 Qb8 4. Kd1 Qb6 5. Qe8+ Qb8 6. Qe4+ Nc6 7. Qxc6+ Qb7 8. Qxb7#
- (4543) 1. Re5 Kg4 (1... Kf4 2. Bg3+ Kf3 3. Bg6 Kg4 4. Bh5#) (1... Nd3 2. Bxd3 Kf4 3. Bg3+ Kf3 4. Bxe2#) 2. Bg6 Kf4 3. Bg3+ Kf3 4. Bh5#
- (4544) 1. Bb4 Rc8 2. Be7 Rc6 3. Bf8 Rc7 4. Bd6 Rb7 5. Be5+ Rb2 6. Bxb2#
- (4545) 1. Kc5 Kxa5 2. c8=Q Ka4 3. Qh3 Ka5 4. Qa3#
- (4546) {b} aaado ia 1 aidecioaue 4#} 1. c7 Kxb6 2. c8=Q Ka7 3. Kb4 Kb6 4. Qb8#
- (4547) 1. Nd8 Nd6 2. b7 Nc4 3. c8=N Nxa5 4. b8=N#
- (4548) 1. Ka4 Rxc7 (1... Rxb6 2. axb6 Kxb6 3. c8=Q Ka7 4. Qb7#) 2. bxc7 Ka7 3. c8=R Ka6 4. Ra8#
- (4549) 1. Qh5 Bf5 (1... Kxb6 2. Qb5+ Kc7 3. Qb7+ Kd6 4. Qxd7#) (1... Bxc6 2. Qa5+ Kb7 3. Qa7+ Kc8 4. Qc7#) 2. Qf7 Bd7 3. Kc5 Bxc6 4. Qa7#
- (4550) 1. Kh5 Kg7 2. Qe7 Kh7 3. Qf6 Kg8 4. Kh6 Kf8 5. Qd8#
- (4551) 1. Kb6 h1=Q 2. Qg5+ Kf8 3. Qh6+ Ke8 4. Qe3+ Kf8 (4... Qe4 5. Qxe4+ Kd7 6. Qe7+ Kc8 7. Qc7# (7. Qe8#)) 5. Qa3+ Kg8 6. Qg3+ Kh8 (6... Kf8 7. Qb8#) 7. Qg7#
- (4552) 1. Kc6 Ka5 2. Nc5 Kb4 3. Na2+ Ka5 (3... Kc4 4. b3#) 4. b4#
- (4553) 1. Qh4+ Kd1 2. Qa4+ Ke1 (2... Nb3 3. Qxb3+ Kc1 4. Kd3 g1=Q 5. Qc2#) 3. Qg4 h2 4. Qxc2 h1=Q 5. Qxh1#
- (4554) 1. Bc5 Ka5 (1... Nf7 2. Kxf7 Ka5 3. Re3 e1=Q 4. Ra3#) 2. Rxe2 Ka4 3. Re3 Nf7 4. Ra3#
- (4555) 1. Rh7 Kd8 (1... Re7 2. Rhxe7+ Kf8 3. Rec7 d2 4. Rc8#) 2. Rhc7 Rc1 3. Rxc1 d2 4. Rc8#
- (4556) 1. Kc3 Ka2 (1... a2 2. Bd1 Be4 3. Rg1 Bb1 4. Re1 Bc2 5. Bxc2#) 2. Bb3+ Ka1 3. Re1 a2 4. Bd1 Bd3 5. Bc2#
- (4557) 1. Ne2 Kf3 (1... Kf2 2. Rf6+ (2. Rh2+ Kf3 3. Bc6+ Ke3 4. Rd3#) 2... Ke3 3. Bd3 g4 4. Re4#) 2. Rf6+ (2. Bc6+ Kxe2 3. Rf6 Ke3 4. Re4#) 2... Kg2 3. Bc6+ Kh2 4. Rh6#
- (4558) 1. Rd7 Nf6 2. Re7 Nh5 3. Bh8 Ng7 4. Rxc7# {iadaaioea caaea~e G.Murhish 1964}
- (4559) 1. Rg3 Nd2+ 2. Kf2+ Nxb1 3. Re3 Nd2 4. Re1+ Nf1 5. Rxf1#
- (4560) 1. Nd6 Kh6 2. Bc3 Kh5 3. Bb4 Kh4 (3... Kh6 4. Ne8 Kh5 5. Nf6+ Kh4 6. Be1#) 4. Ndx4 Kh5

5. Nf6+ Kh4 (5... Kh6 6. Bf8#) 6. Be1#

(4561) 1. Rf5 Kxf5 2. Rh4 Kg5 3. Rf4 Kh5 4. Kf6 Kh6 5. Rh4#

(4562) 1. Rb7+ Kc8 (1... Ka8 2. Bd5 Nd3 3. Rb3+ Ka7 4. Nc6+ Ka6 5. Bc4#) 2. Bc6 Nd3 3. Bd7+ Kd8 4. Nc6#

(4563) 1. Qc8+ Bg8 2. Qc3+ Bxc3 3. Bxc3+ Qd4 4. Bxd4#

(4564) 1. d8=R Nc1 (1... Nxb4+ 2. Kb3 Na2 3. Rd1+ Nc1+ 4. Rxc1#) (1... Nc3 2. Kxc3 Ka2 3. Rd1 Ka3 4. Ra1#) 2. Kxc1 Ka2 3. Rd3 Ka1 4. Ra3# { iiceoeey iiaoidaia Y.Iiainyioe "64" >=3 1990 }

(4565) 1. Ka2 Kc4 2. Kb2 Bd4+ 3. Kc2 Be5 4. Qd7 Bd4 5. Qf7+ Kc5 6. Kd3 Be5 7. Ke4 Bg3 8. Qd5+ Kb6 9. Qc4 Kb7 10. Kd5 Kb6 11. Qc6+ Ka7 12. Qb5 Bf2 13. Kc6 Bb6 14. Qxb6+ Ka8 15. Qb7#

(4566) 1. Ba3 Ke5 2. Kb7 Kd5 3. Bb2 Ke4 4. Kc6 Ke3 5. Kd5 Kd2 6. Bg4 Ke3 7. Be5 Kd3 8. Bd4 Kc2 9. Kc4 Kd2 10. Bf2 Kc2 11. Be1 Kb2 12. Bb4 Kc2 13. Bc3 Kb1 14. Kb3 Kc1 15. Bb4 Kb1 16. Ba3 Ka1 17. Bb2+ Kb1 18. Bf5#

(4567) 1. Qb4+ Ke3 2. Qc3+ Ke4 3. Kf2 Nd3+ 4. Kg3 Ne5 5. Qc5 Nd3 6. Qc4+ Ke3 7. Qd5 Ne1 8. Qc5+ Kd3 9. Kf4 Ng2+ 10. Ke5 Ne1 11. Qd4+ Ke2 12. Ke4 Ng2 13. Qb2+ Kf1 14. Kf3 Nh4+ 15. Kg4 Ng6 16. Qd2 Ne5+ 17. Kg3 Nd3 18. Qe3 Ne5 19. Qf2#

(4568) 1. Ke5+ Kc1 2. Qh1+ Kc2 3. Qe4+ Kc1 4. Kd4 Rd8+ 5. Ke3 Rc8 6. Qe5 Kd1 7. Qd5+ Kc1 8. Kd3 Rc2 9. Qf5 Ra2 10. Qf1+ Kb2 11. Qf2+ Kb1 12. Qe1+ Kb2 13. Qd2+ Kb1 14. Qd1+ Kb2 15. Qc2+ Ka3 16. Qc3+ Ka4 17. Kc4 Rc2 18. Qxc2+ Ka5 19. Qg6 Ka4 20. Qa6#

(4569) 1. Kf4 Ka2 2. Ke5 Ka3 3. Rb7 Ka4 4. Rb8 Ne7 5. Kd6 Nf5+ 6. Kc5 Ne3 7. Rb2 Ka3 8. Rd2 Nf5 9. Rg2 Ka4 10. Rg4+ Kb3 11. Rg5 Nh6 12. Kd5 Nf7 13. Rg7 Nh8 14. Ke6 Kc4 15. Rg8 Nf7 16. Rg4+ Kd3 17. Kxf7 Ke2 18. Ke6 Kd2 19. Rd4+ Ke3 20. Ke5 Kf3 21. Re4 Kg3 22. Rf4 Kh3 23. Kf5 Kg3 24. Kg5 Kh3 25. Rg4 Kh2 26. Kh4 Kh1 27. Kg3 Kg1 28. Rf4 Kh1 29. Rf1#

(4570) 1. Kb4 Nb2 2. Kc3 Na4+ 3. Kb3 Nc5+ 4. Kc4 Ne4 5. Kd3 Nc5+ 6. Kd4 Nb3+ 7. Kc3 Nc5 8. Rg4 Ke2 9. Rc4 Nb7 10. Kd4 Nd6 11. Rc5 Kf3 12. Rd5 Ne8 13. Rd8 Ng7 14. Rf8+ Ke2 15. Ke4 Nh5 16. Rf3 Ng7 17. Rh3 Ne6 18. Rh5 Kf2 19. Re5 Nc7 20. Kd4 Kg2 21. Kc5 Kf3 22. Re7 Na6+ 23. Kb5 Nb8 24. Kb6 Kg3 25. Rb7 Na6 26. Kxa6 Kg4 27. Kb6 Kg5 28. Kc6 Kg4 29. Rf7 Kg5 30. Kd6 Kg6 31. Ra7 Kf5 32. Ra4 Kf6 33. Ra5 Kf7 34. Rf5+ Kg8 35. Rf6 Kh8 36. Ke7 Kg7 37. Rd6 Kg8 38. Kf6 Kh8 39. Kg6 Kg8 40. Rd8#

(4571) 1. Kg7 Kc4 2. Qg3 Kb4 3. Kf6 Kc4 4. Ke5 Kc5 5. Qc3+ Kb5 6. Kd6 Ka4 7. Qb2 Ka5 8. Kc5 Ka6 9. Qb6#

(4572) {b} b7-c6} 1. Rh7 Kd5 2. Rc3 Kd4 3. Rhxh3 b5 4. Rhd3#

(4573) 1. Kg3 Kd3 2. Bc5 Ke4 3. Bf2 Kf5 4. Nc3 Ke5 5. Nb5 Kd5 6. Kf4 Kc6 7. Na7+ Kc7 8. Ke5 Kb7 9. Kd6 Ka6 10. Kc6 Ka5 11. Nb5 Kb4 12. Nd4 Kc3 13. Ne2+ Kc4 14. Nf4 Kb4 15. Kb6 Kc4 16. Ka5 Kb3 17. Kb5 Kc3 18. Kc5 Kc2 19. Be1 Kd1 20. Bc3 Kc1 21. Kc4 Kc2 22. Nd5 Kd1 23. Kd3 Kc1 24. Nb6 Kd1 25. Nc4 Kc1 26. Bd2+ Kb1 27. Kc3 Ka2 28. Kc2 Ka1 29. Kb3 Kb1 30. Na3+ Ka1 31. Bc3#

(4574) 1. Qd5+ Kg1 2. Qd4+ Kh1 3. Qe4+ g2 4. Qxa8 Kg1 5. Ke2 h1=N 6. Qb8 Nf2 7. Qb1+ Nd1 8. Qxd1+ Kh2 9. Kf2 g1=Q+ 10. Qxg1#

(4575) 1. Qc2 Rb4 2. Qc3+ Rb2+ (2... Kb1 3. Qxb4+ Kc2 4. Qc4+ Kb2 5. Kd2 a1=N 6. Qc3+ Ka2 7. Qb4 g4 8. Kc3 Nb3 9. Qxb3+ Ka1 10. Qb2#) 3. Kd3 g2 4. Qd4 g4 5. Ke4 g1=Q 6. Qxg1+ Rb1 7. Qd4+ Rb2 8. Kf4 g3 9. Kxg3 Kb1 10. Qd1#

(4576) 1. Ba6 Kb8 2. Nb5 Ka8 3. Kg2 Kb8 4. Kf3 Ka8 5. Ke4 Kb8 6. Kd5 Ka8 7. Kc6 Kb8 8. Bb7 a6 9. Nd4 a5 10. Kb6 a4 11. Nc6#

(4577) 1. Qh7+ Kb2 2. Qg7+ Kb1 3. Qg6+ Kb2 4. Qf6+ Kb1 5. Qf5+ Kb2 6. Qe5+ Kb1 7. Qe4+ Kb2 8. Qd4+ Kb1 9. Qd3+ Ka1 10. Kd2 b2 11. Qd4 Kb1 12. Qg1#

(4578) 1. Kd2 Kb2 2. Qh8+ Kb1 3. Qh1+ Kb2 4. Qc1#

(4579) 1. Nd2 Kc5 2. Nd3+ Kc6 (2... Kd4 3. Ke2 Kc3 4. Qb2#) 3. Ne5+ Kc5 4. Nb3#

(4580) 1. Qh1+ Kb2 2. Qb7+ Ka2 3. Qd5+ Kb2 4. Qb5+ Ka2 5. Qc4+ Kb1 6. Qc2#

(4581) 1. Kg5 g6 2. Kf4 g5+ 3. Ke3 g4 4. Kd2 g3 5. Kc2 g2 6. Nc1 g1=Q 7. Nb3#

(4582) 1. Qf1+ Rb1 2. Qf6+ Rb2 3. Qd4 Bg1 4. Qxg1+ Rb1 5. Qd4+ Rb2 6. Kxg3 Kb1 7. Qd1#

(4583) 1. Nb6 Kg8 2. Nd7 Kh8 3. Kf5 Kg8 4. Ke6 Kh8 5. Nf6 gxf6 6. Kf7 f5 7. g7+ Kh7 8. g8=Q+ Kh6 9. Qg6#

(4584) 1. Ne2+ Kxf3 2. Nf4 Kg4 3. Qg2+ Kh4 4. Qh3+ Kg5 5. Qh5#

- (4585) 1. f7 Kxg6 (1... Bxf7 2. gxf7 Kg6 3. f8=R Kh6 4. Rf6#) 2. f8=Q Bb3 3. Bg4 Bc4 4. Qg7#
- (4586) 1. Nd7 Kb4 (1... a3 2. Nc5 b4 (2... Kb4 3. Qd2+ Kc4 (3... Kxc5 4. Qc3#) 4. Qd4# ) 3. Qd3+ Kxc5 4. Qd5#) (1... b4 2. Ke4 Kb5 3. Qc5+ Ka6 4. Qb6#) 2. Kd5 Kxa5 3. Qc5 a3 (3... Ka6 4. Qb6#) 4. Qxa3#
- (4587) 1. Rf8 Kb7 2. c8=Q+ Kxc8 3. c6 Kb8 4. Bb6#
- (4588) 1. Be6+ Kh4 2. Rcg2 c2+ 3. Ka2 c1=N+ 4. Kb1 Bg3 5. Rxc3 Na2 6. Rh3#
- (4589) 1. Bh7 f5 2. Kg3 f4+ 3. Kg2 Kg4 4. Nf6#
- (4590) 1. Nf1 h2 2. Rxh2+ Kg1 3. Kf3 Kxf1 4. Rh1#
- (4591) 1. Rh7 Ke8 2. Rg7 Kf8 3. Rg8+ Kf7 4. f5 Kf6 5. Rf8#
- (4592) 1. Kg7 Kg5 2. Be4 Kh5 3. Bxg6+ Kg5 4. f4#
- (4593) 1. Rh7 Kxh7 2. Kf7 Kh6 3. g8=Q Kh5 4. Qg6#
- (4594) 1. Re4 c4 2. Rxc4 Ke5 3. Rf4 Kd5 4. Rf5#
- (4595) 1. Rf5 Ke6 2. Rdx5 Ke7 3. Kc7 Ke6 4. Rde5#
- (4596) 1. Rg6 Kh7 2. Rg5 Kh6 3. Kg4 Kh7 4. Kh5 Kh8 5. Kg6 Kg8 6. Rf5 Kh8 7. Rf8#
- (4597) 1. Ne5 Kxe5 2. Rf8 Kd5 3. Rc8 Ke5 4. Rc5#
- (4598) 1. Bh8 Kh6 2. Nf3 Kg6 3. Ne5+ Kh6 4. Bg7#
- (4599) 1. Rc8+ Kb3 2. Kd3 Kxb2 3. Rc3 Kb1 4. Nb6 Ka1 5. Nc4 Ka2 6. Kc2 Ka1 7. Ra3#
- (4600) {b} b6-c7} 1. Ne5 Ka7 2. Nd7 Ka8 3. Kf3 Ka7 4. Ke4 Ka8 5. Kd5 Ka7 6. Kc6 Ka8 7. Ra6#