

Strmilovská zastavení bohyně Caissy

32. díl

diagramy 6201-6400

TEST

pro adepty členství v strmilovském šachovém klubu

1. Na šachovnici je:

- 37 trojúhelníků
- 64 čtverečků
- žena, nůše, píseň, kost

2. Jediné zvíře na šachovnici je:

- opice
- hovnivál
- kůň

3. Nejsilnější figurou na šachovnici je :

- terminátor
- tchyně
- dáma

4. Král skáče do "L":

- nikdy
- je-li napaden koněm
- po pěti pivech

<http://www.strmilov.cz/>

Chess diagrams

6201

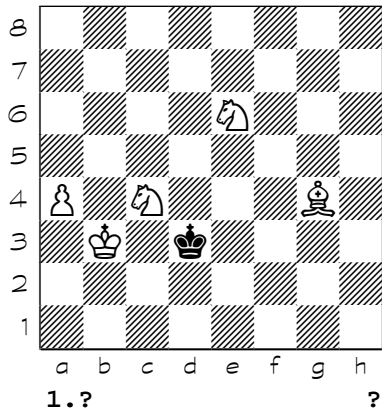

6202

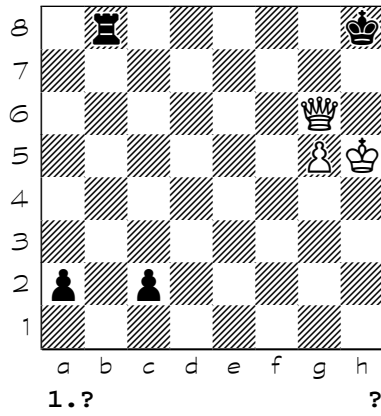

6203

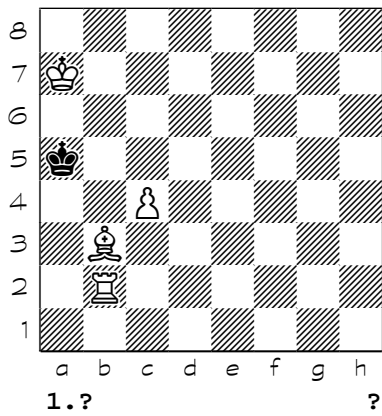

6204

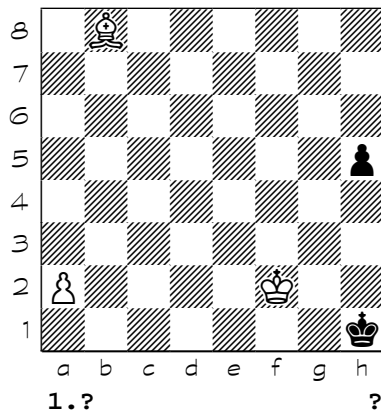

6205

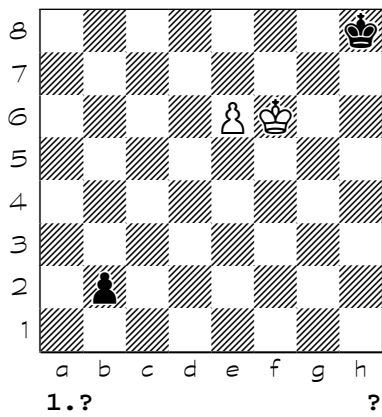

6206

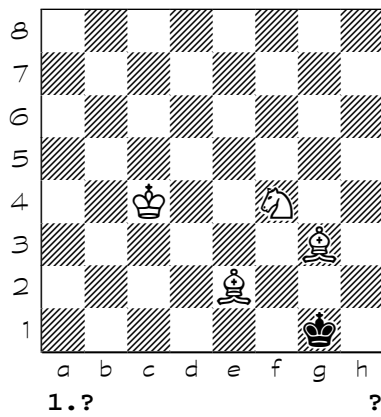

6207

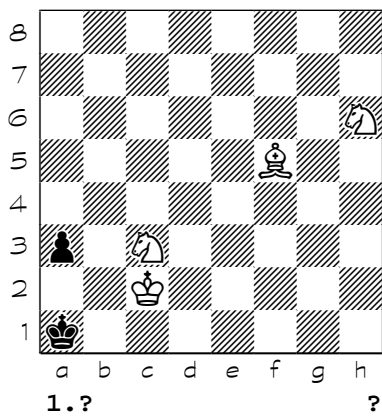

6208

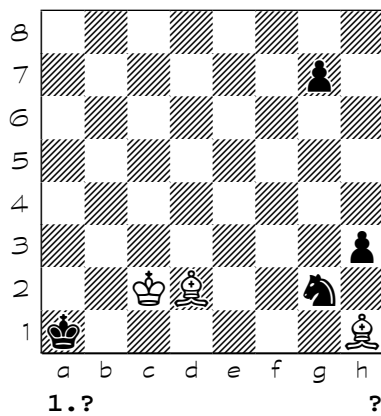

Chess diagrams

6209

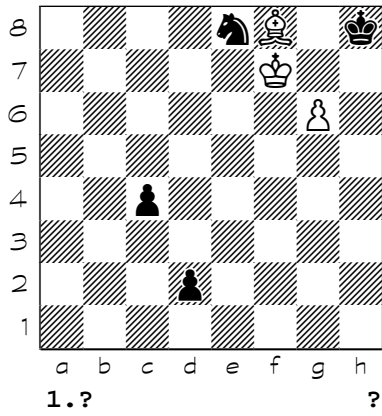

6210

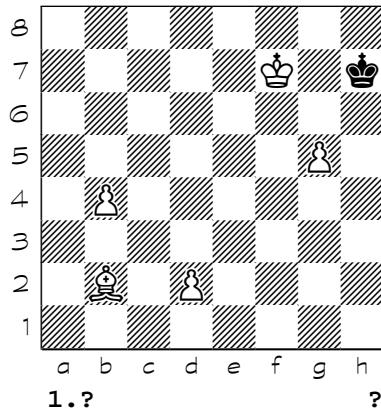

6211

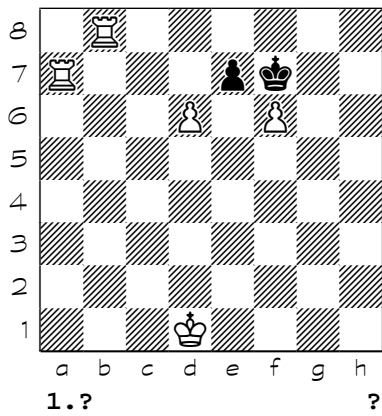

6212

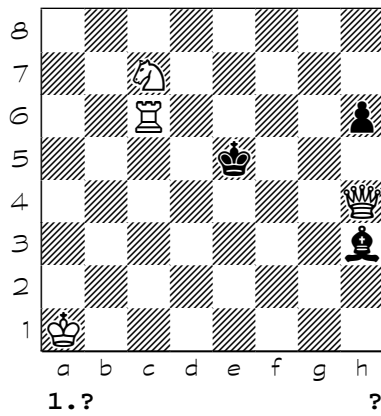

6213

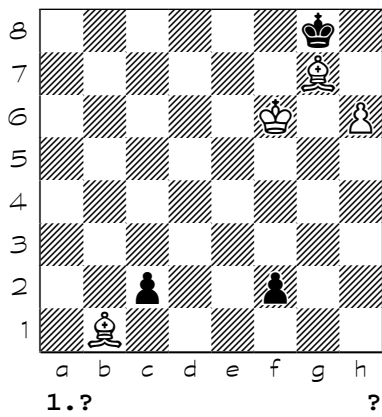

6214

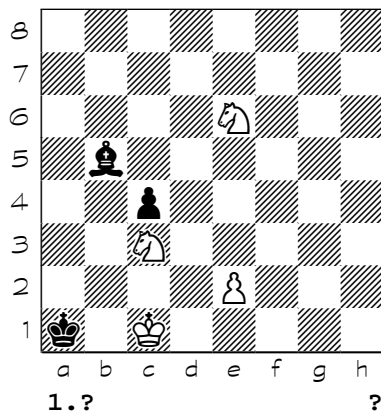

6215

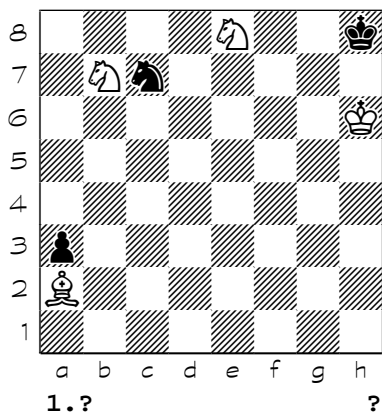

6216

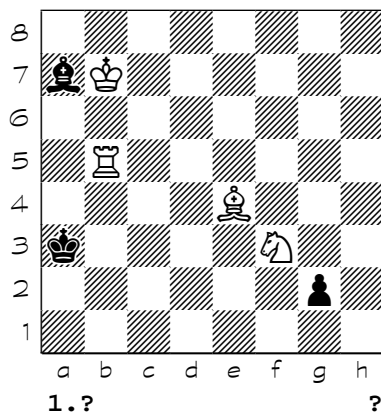

Chess diagrams

6217

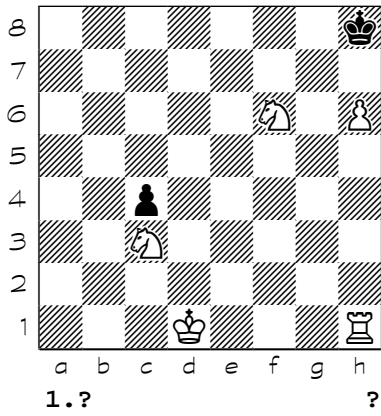

6218

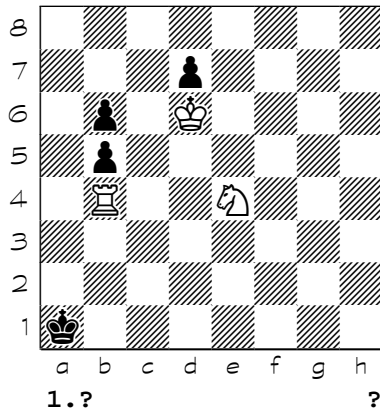

6219

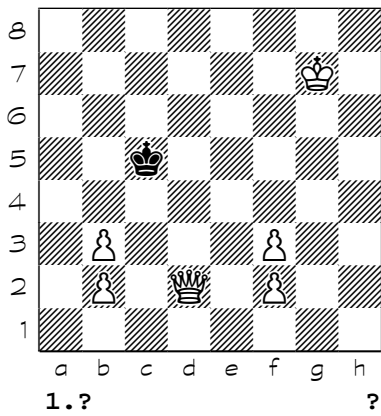

6220

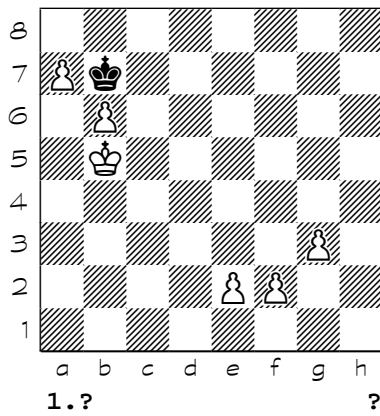

6221

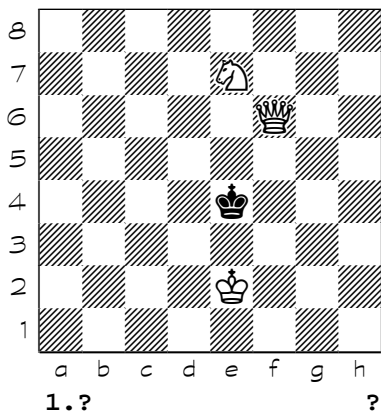

6222

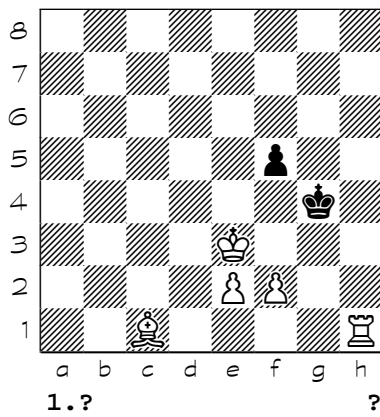

6223

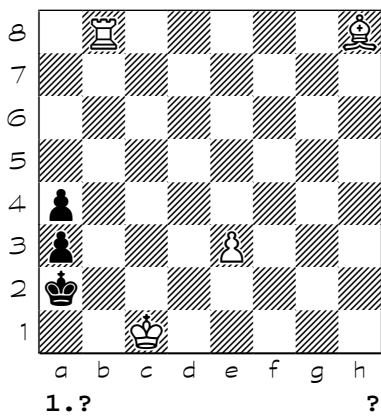

6224

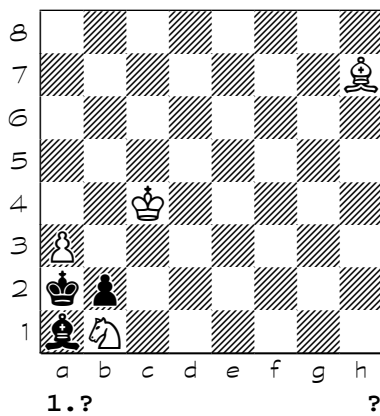

Chess diagrams

6225

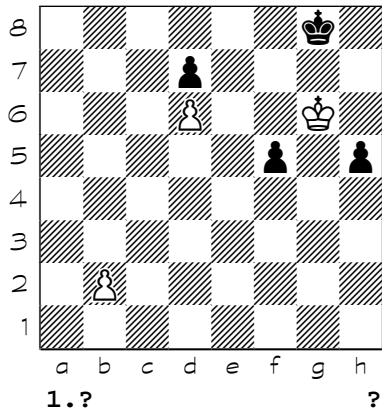

6226

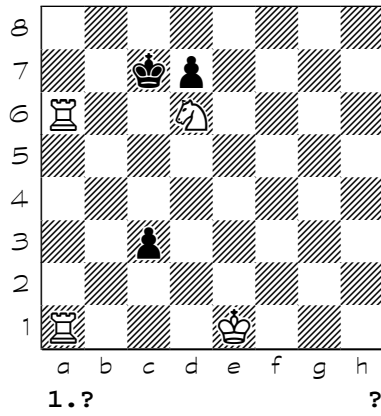

6227

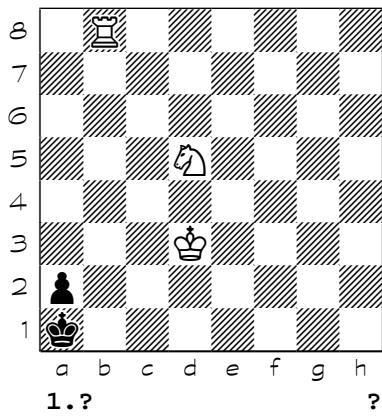

6228

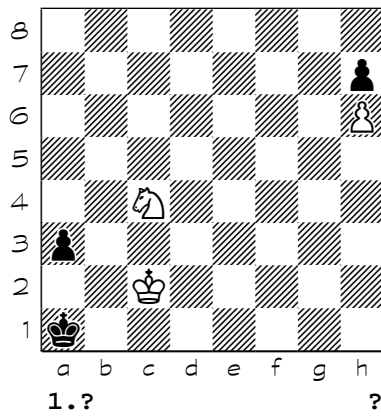

6229

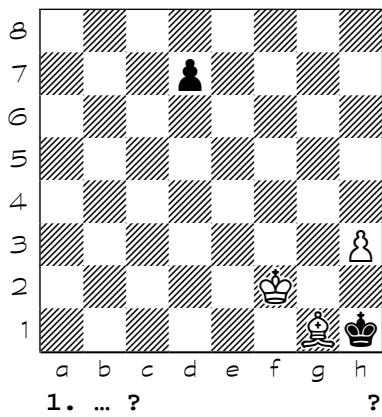

6230

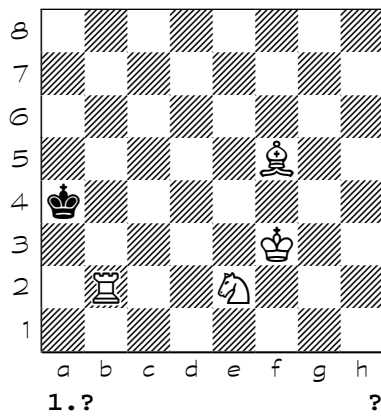

6231

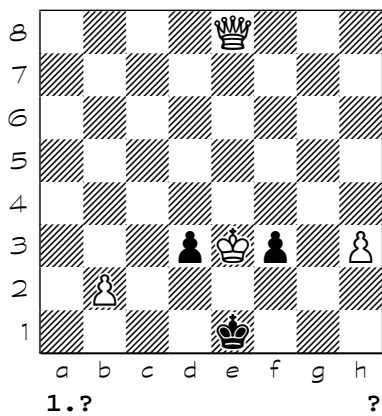

6232

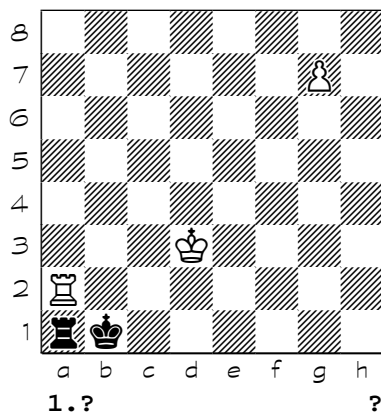

Chess diagrams

6233

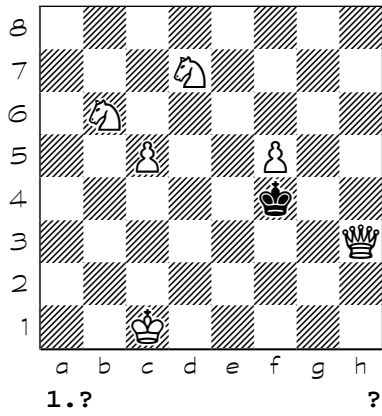

6234

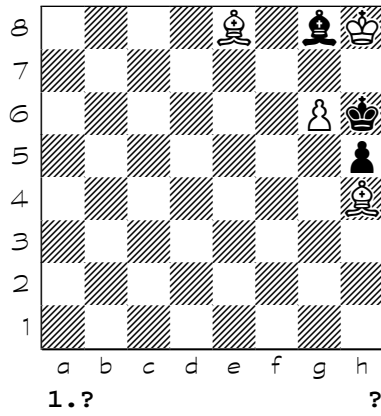

6235

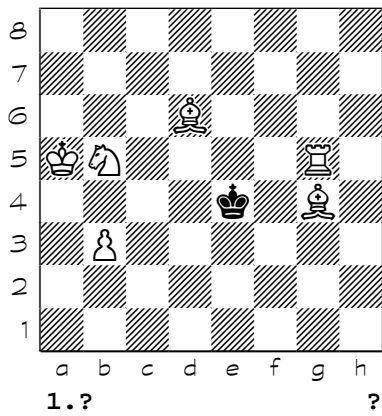

6236

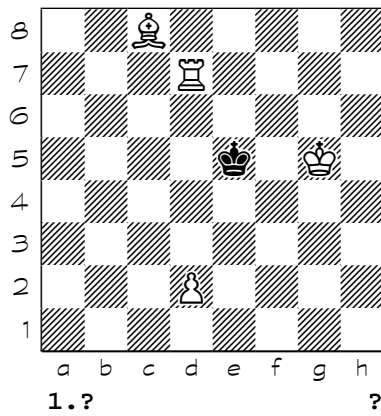

6237

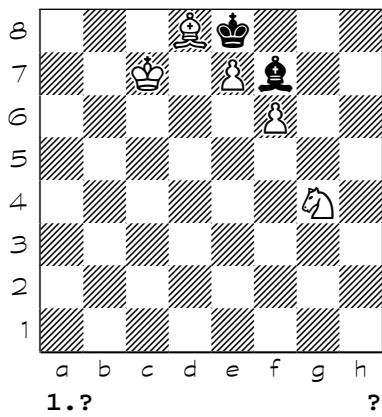

6238

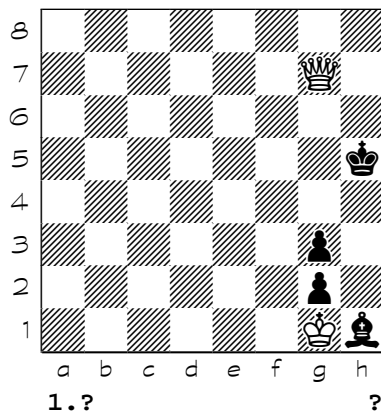

6239

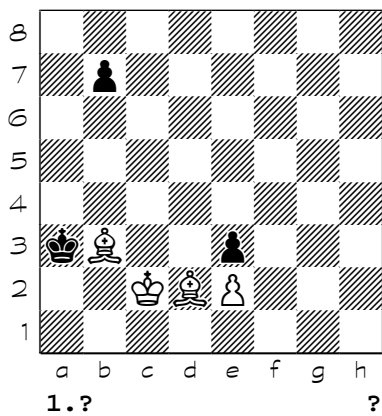

6240

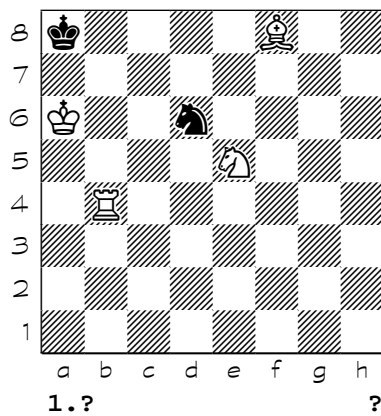

Chess diagrams

6241

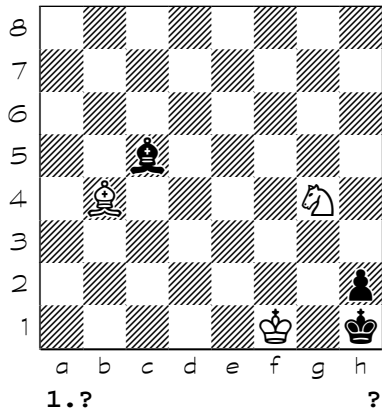

6242

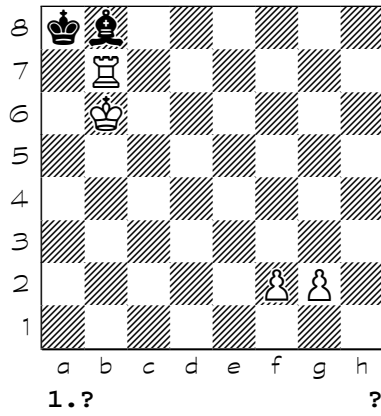

6243

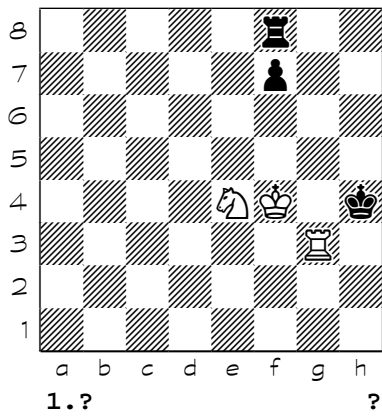

6244

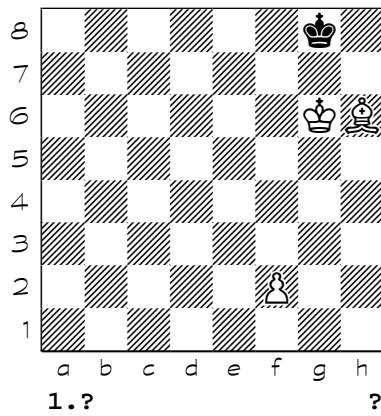

6245

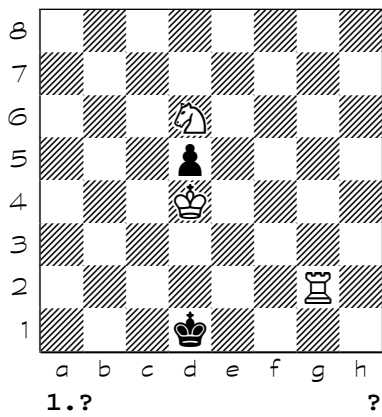

6246

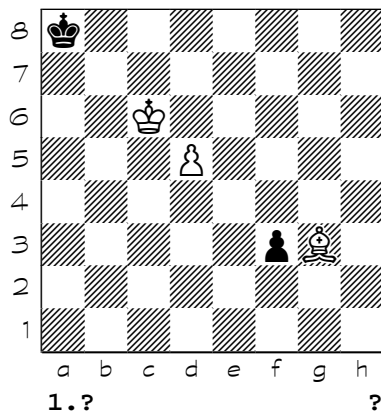

6247

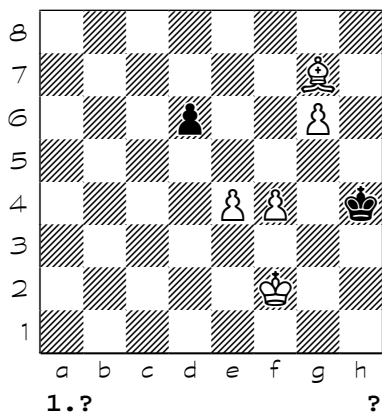

6248

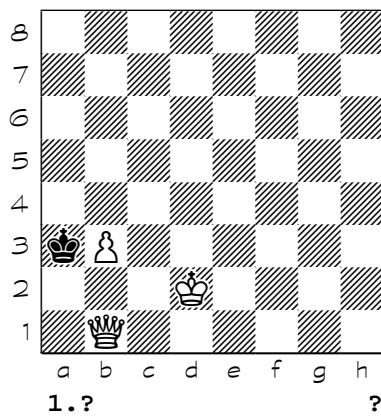

Chess diagrams

6249

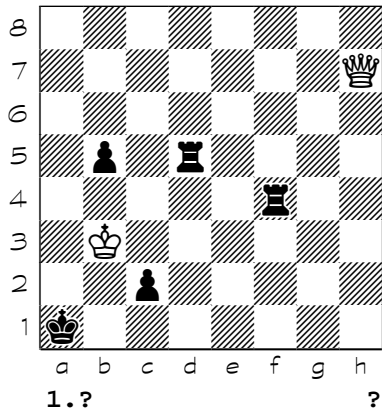

6250

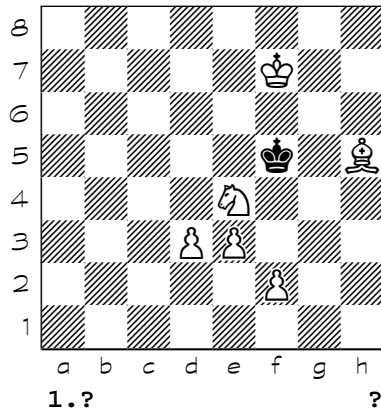

6251

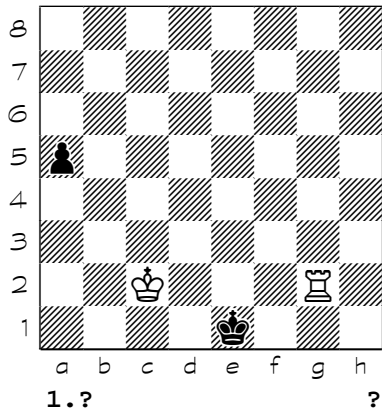

6252

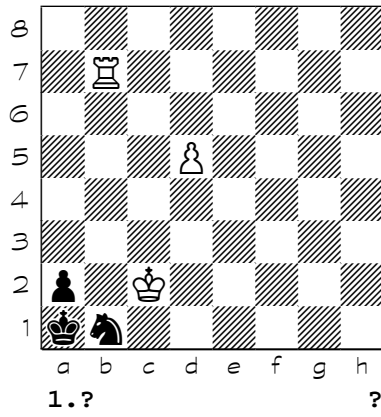

6253

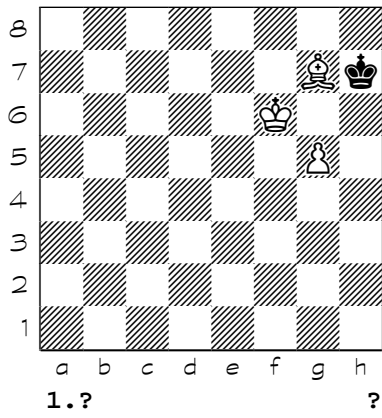

6254

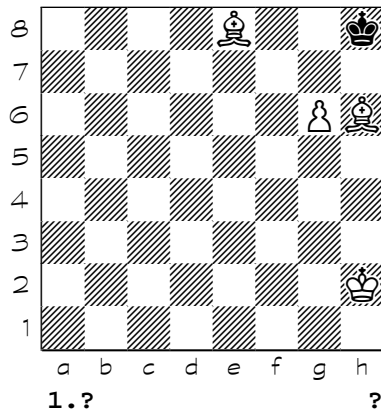

6255

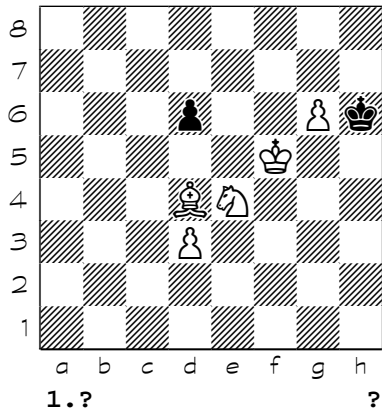

6256

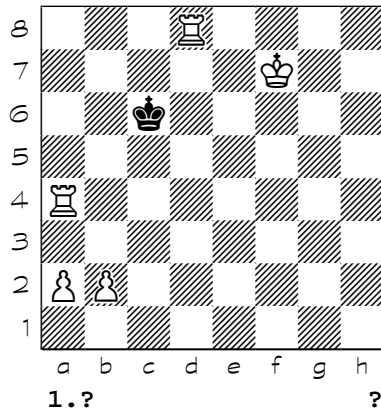

Chess diagrams

6257

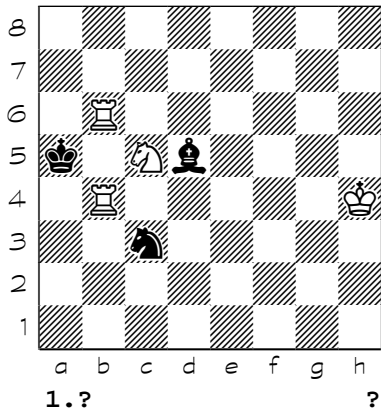

6258

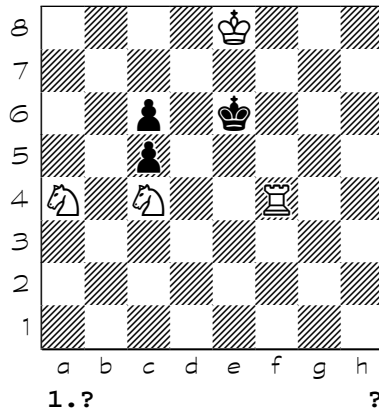

6259

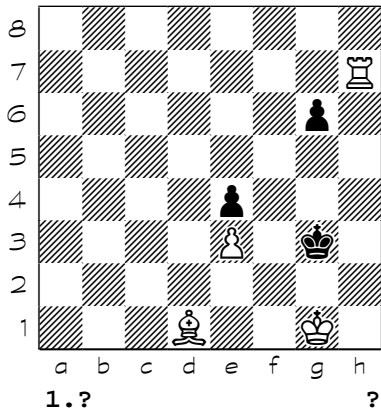

6260

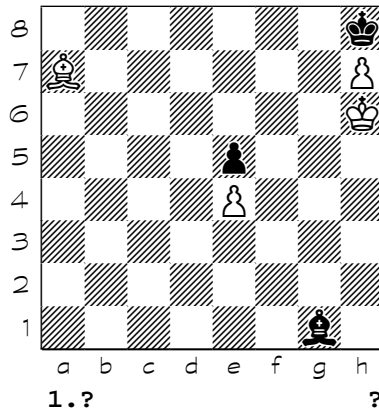

6261

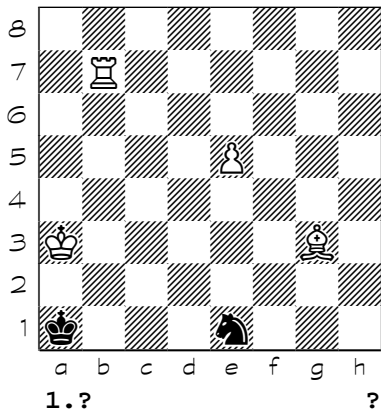

6262

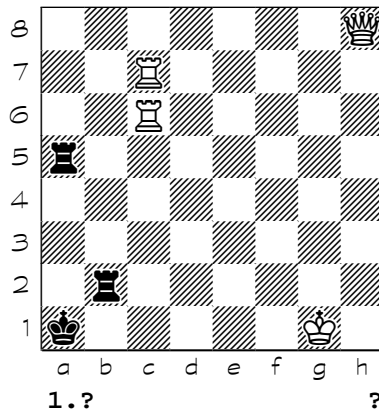

6263

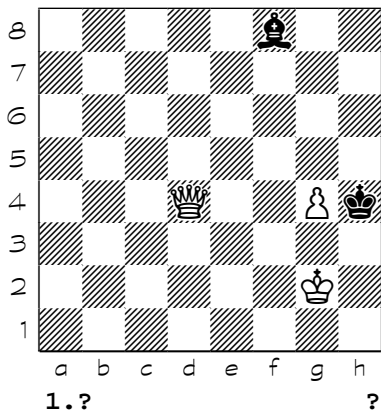

6264

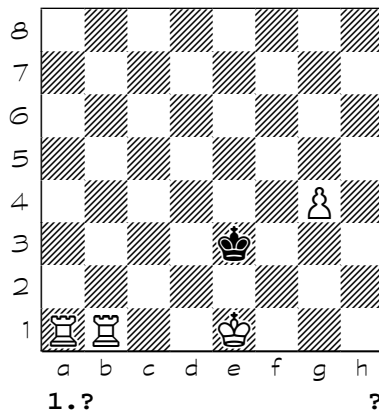

Chess diagrams

6265

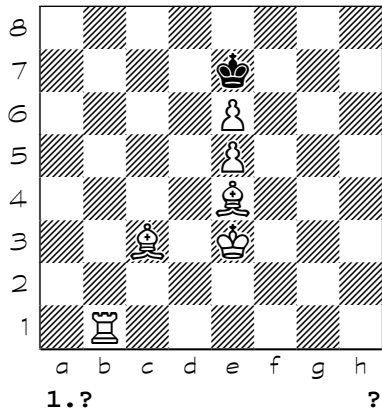

6266

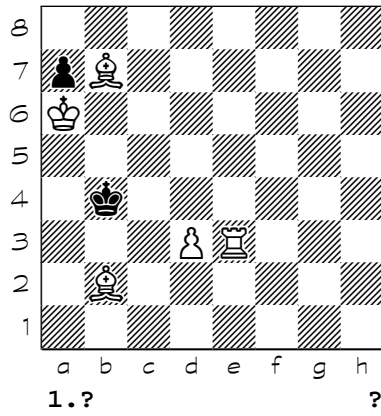

6267

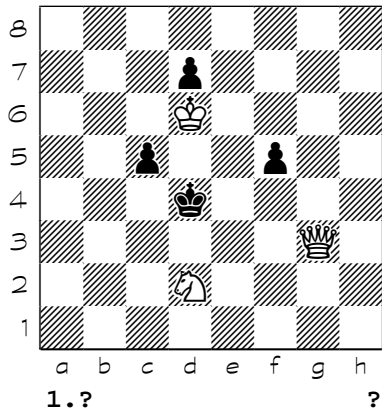

6268

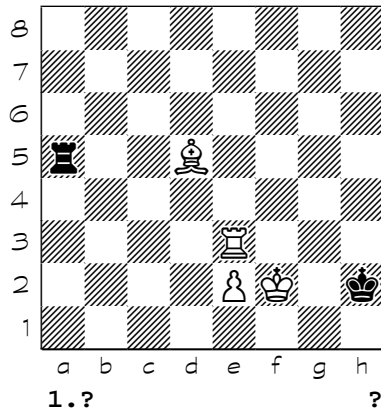

6269

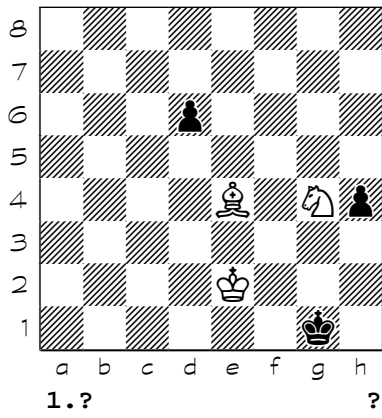

6270

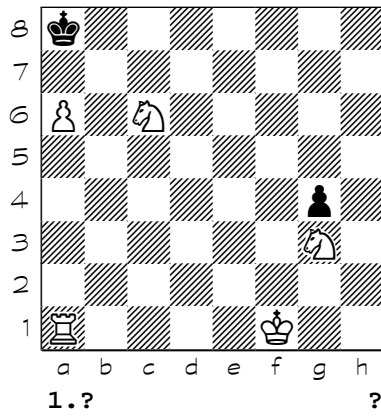

6271

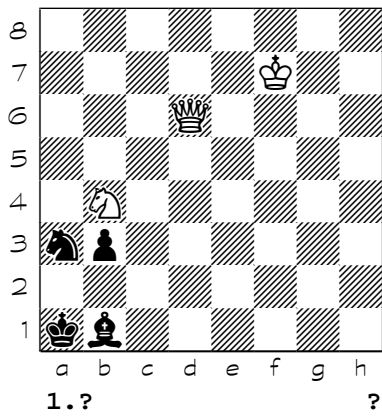

6272

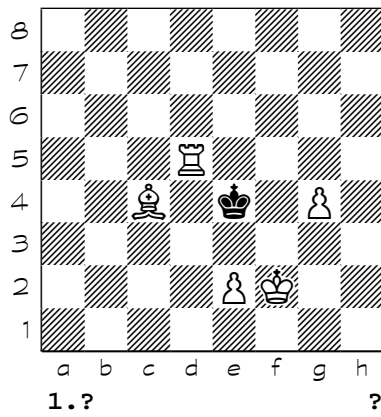

Chess diagrams

6273

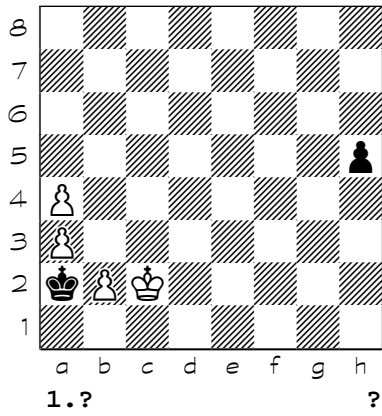

6274

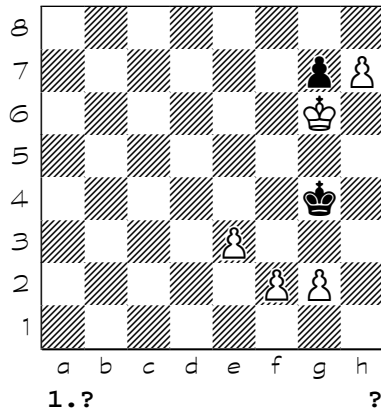

6275

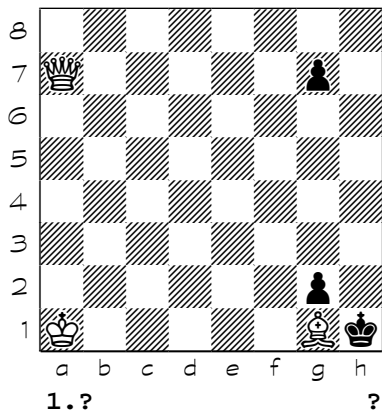

6276

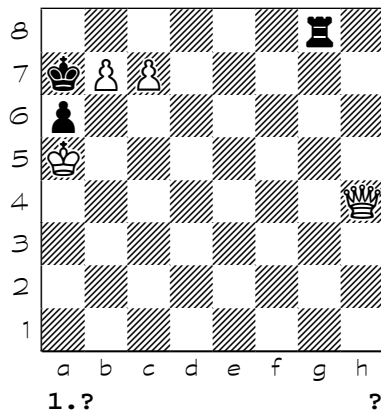

6277

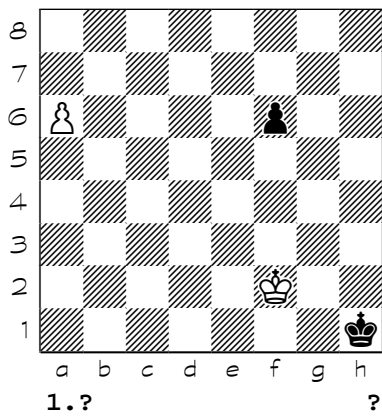

6278

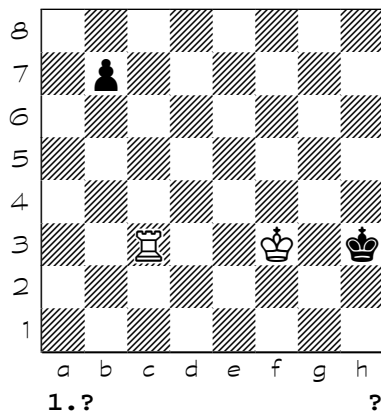

6279

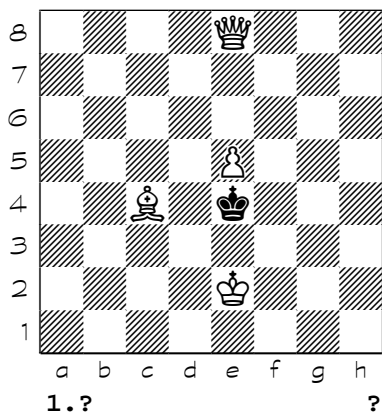

6280

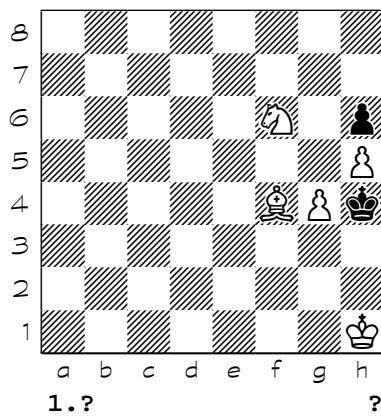

Chess diagrams

6281

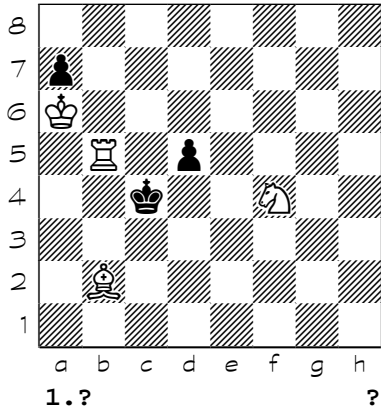

6282

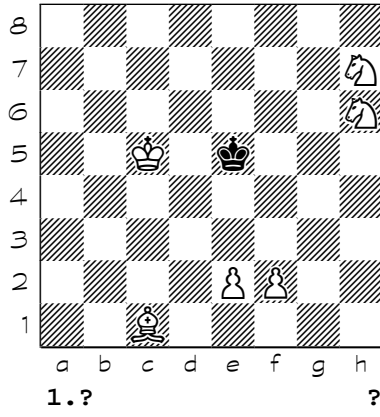

6283

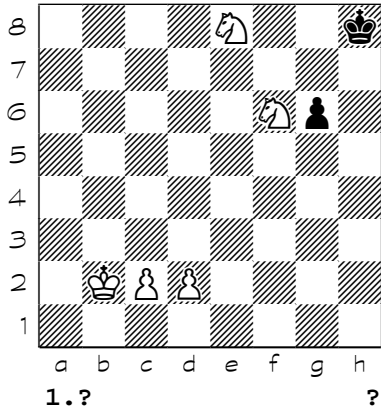

6284

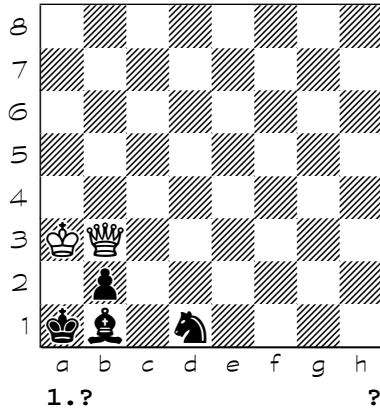

6285

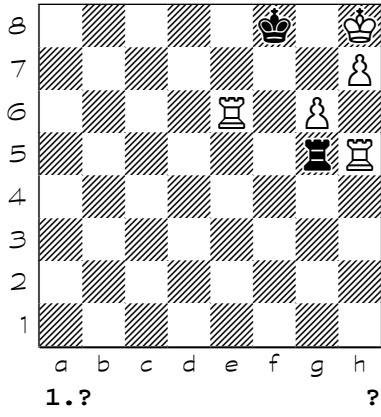

6286

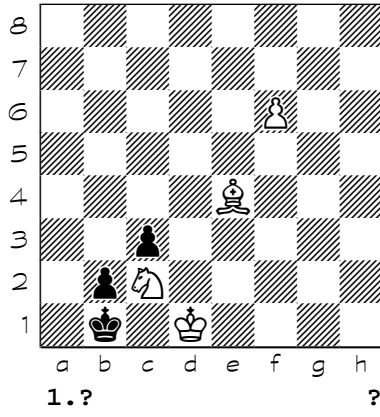

6287

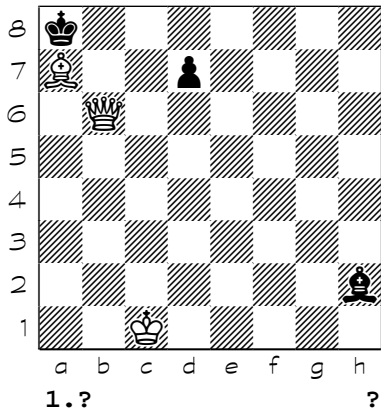

6288

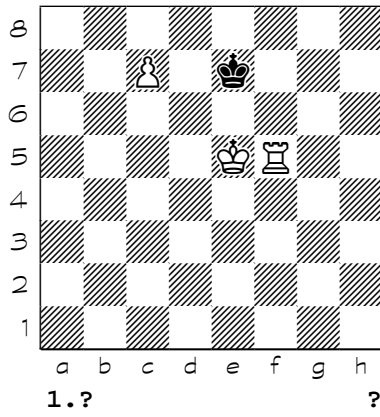

Chess diagrams

6289

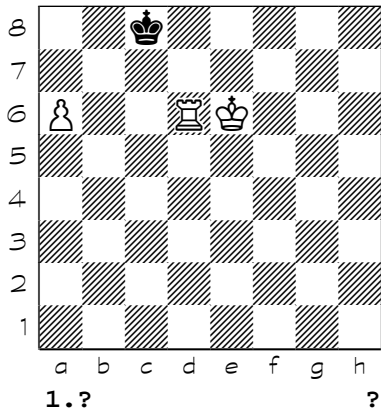

6290

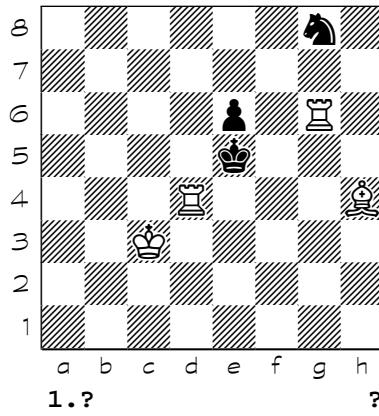

6291

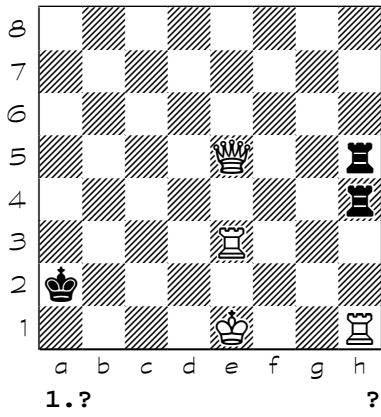

6292

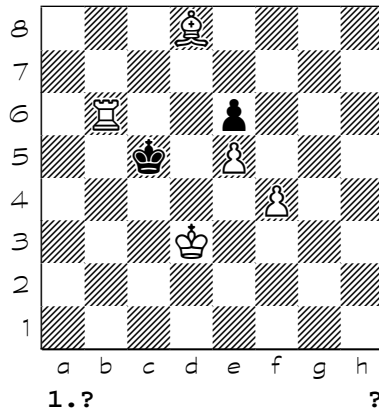

6293

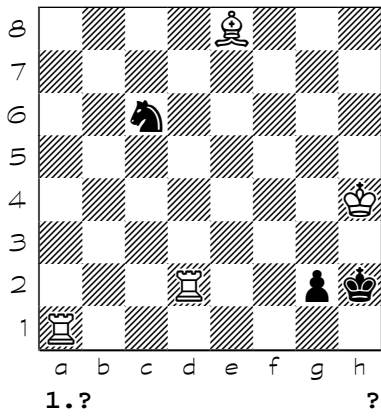

6294

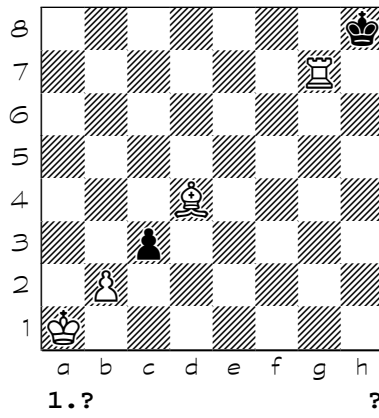

6295

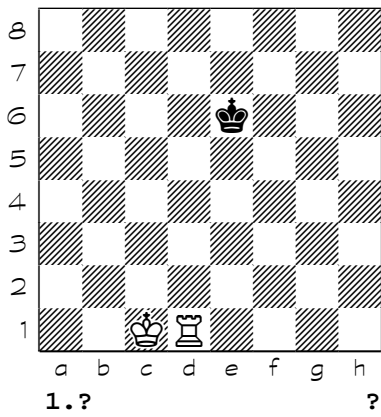

6296

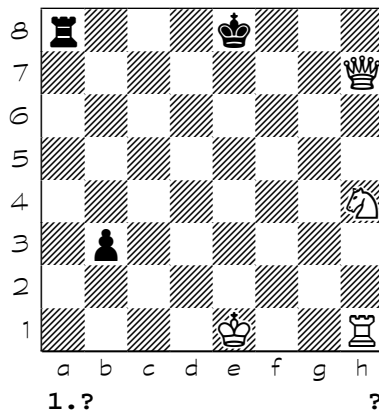

Chess diagrams

6297

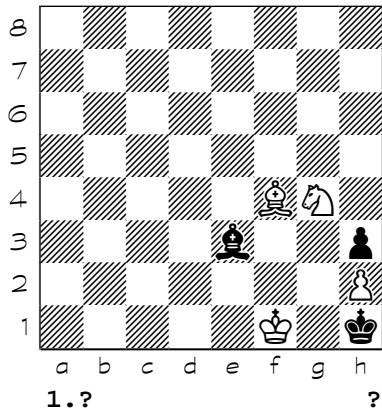

6298

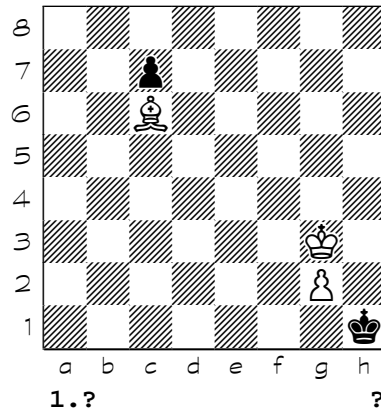

6299

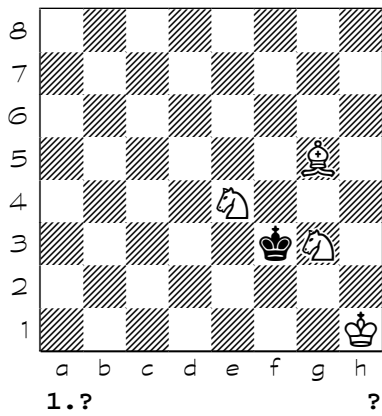

6300

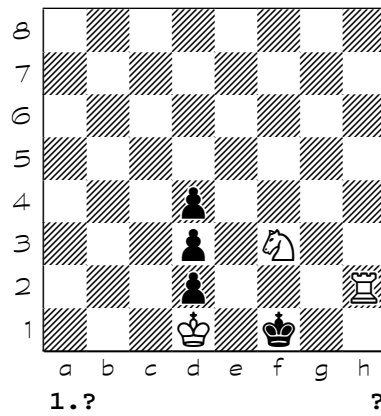

6301

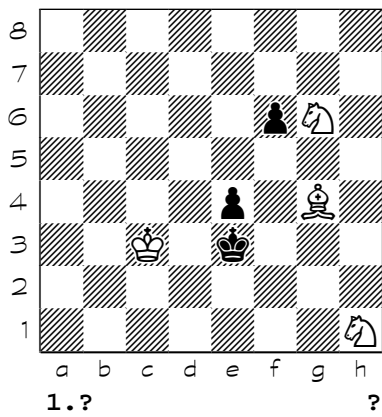

6302

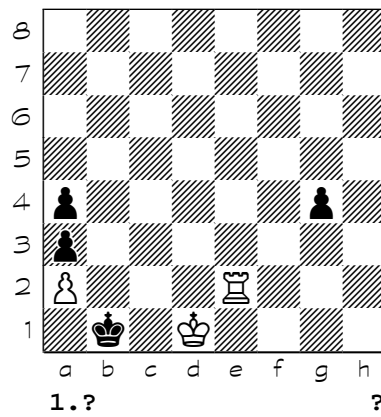

6303

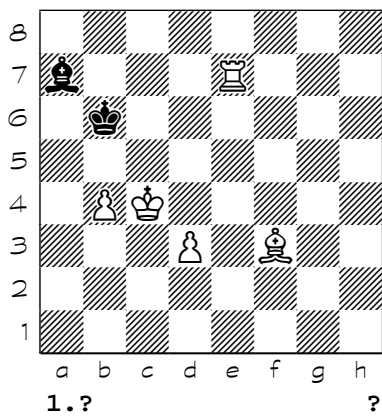

6304

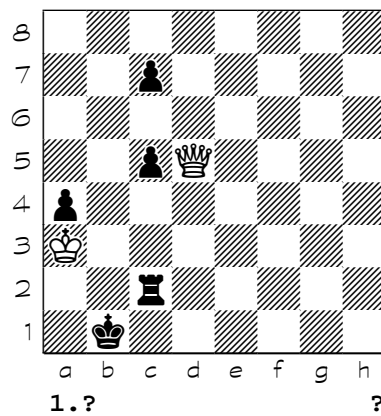

Chess diagrams

6305

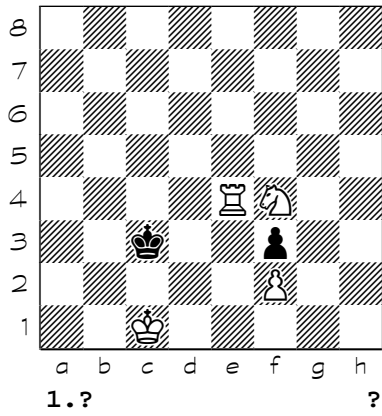

6306

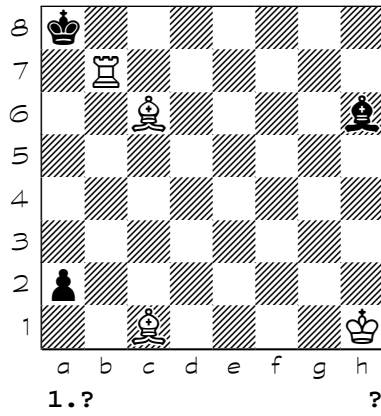

6307

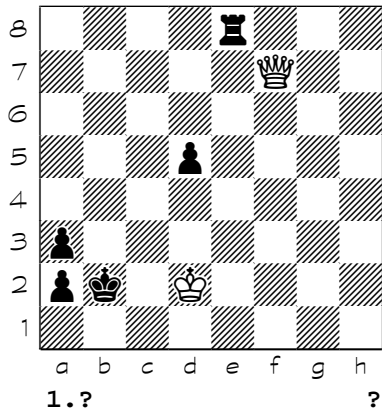

6308

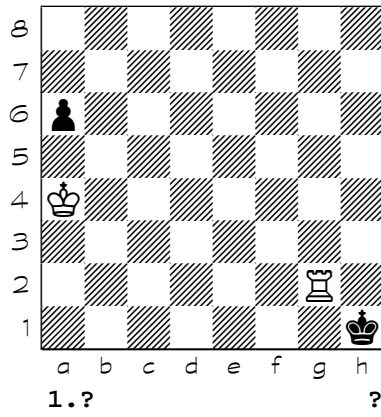

6309

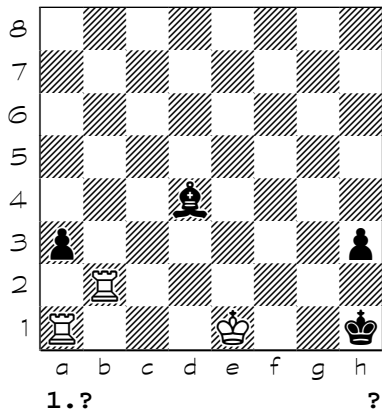

6310

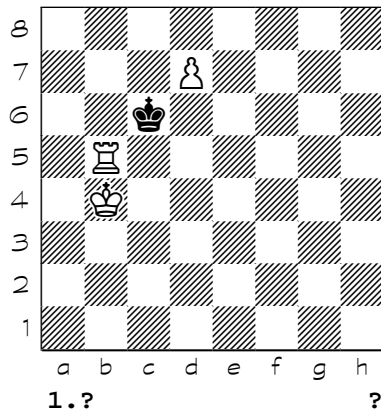

6311

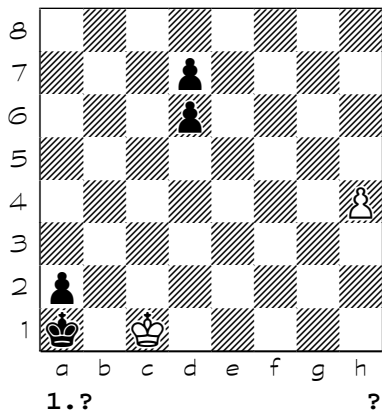

6312

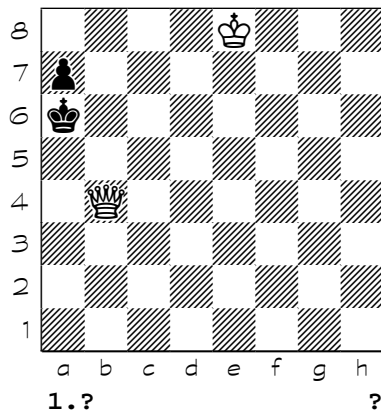

Chess diagrams

6313

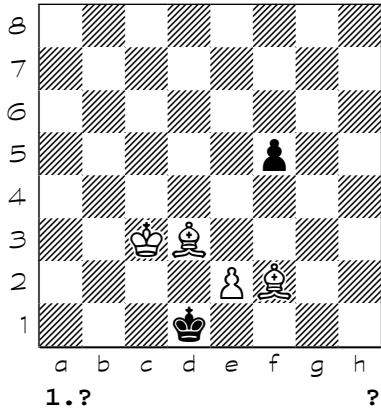

6314

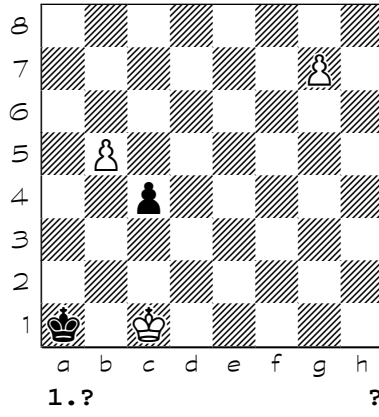

6315

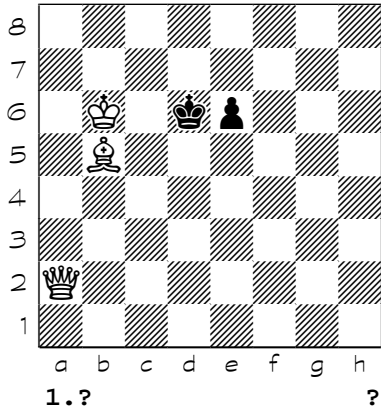

6316

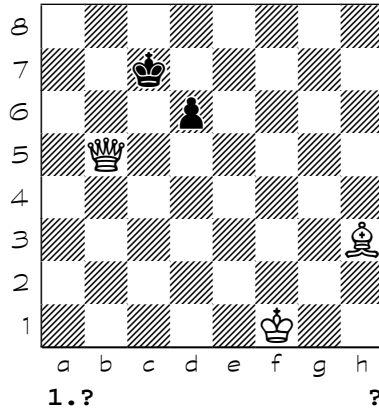

6317

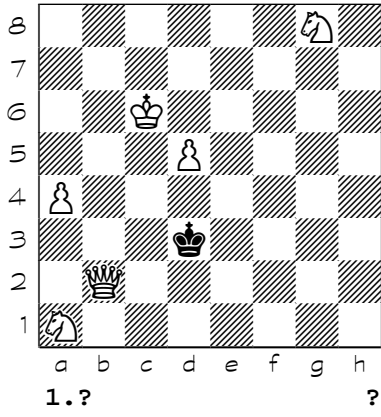

6318

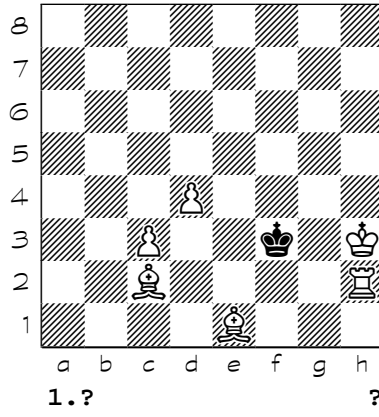

6319

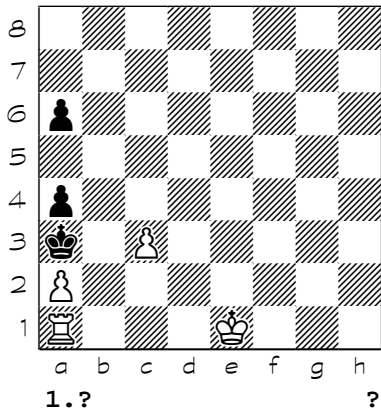

6320

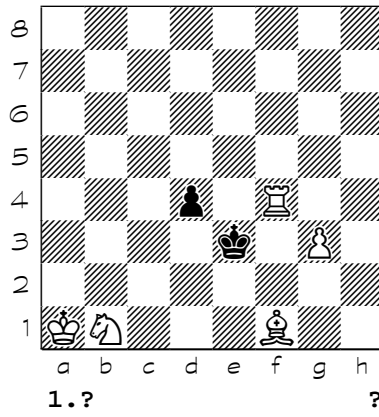

Chess diagrams

6321

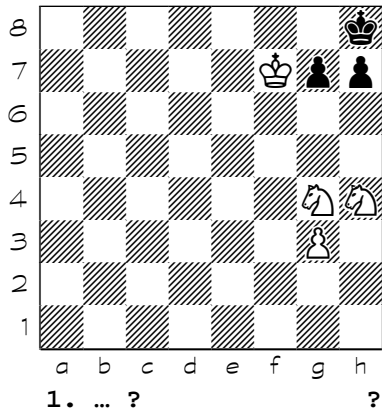

6322

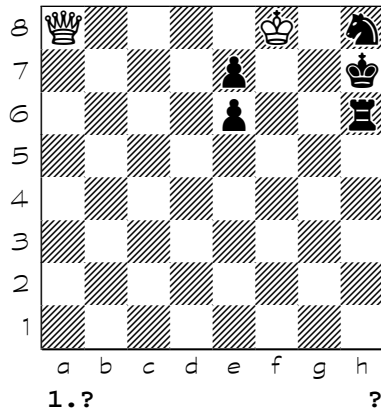

6323

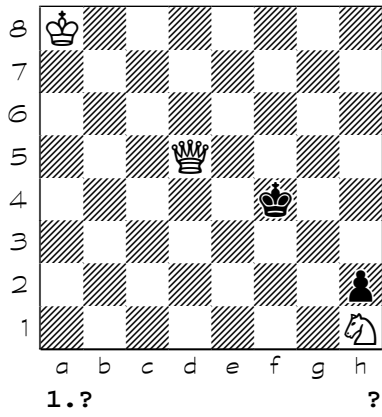

6324

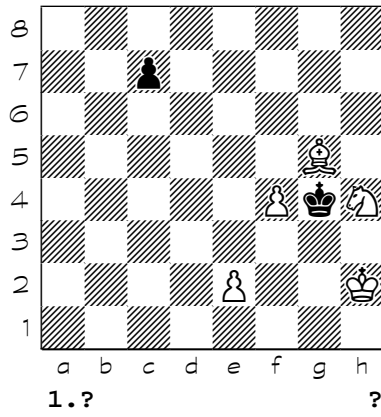

6325

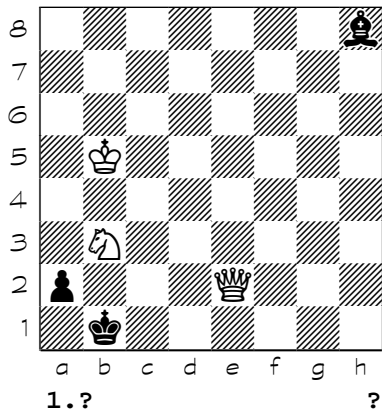

6326

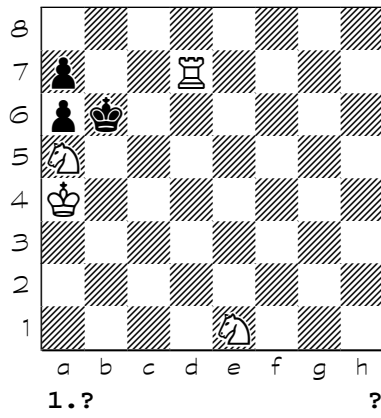

6327

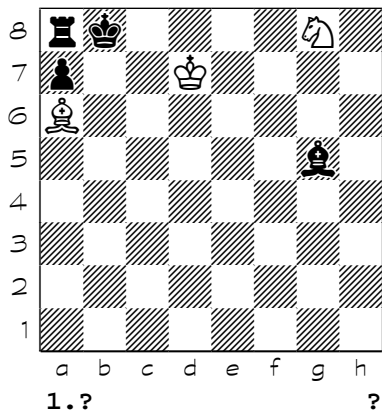

6328

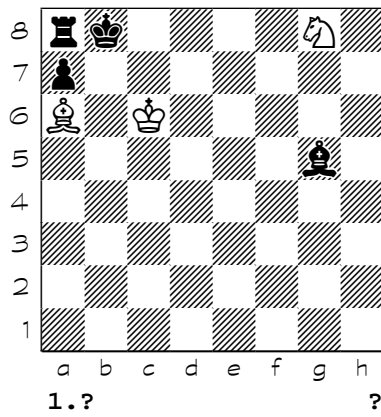

Chess diagrams

6329

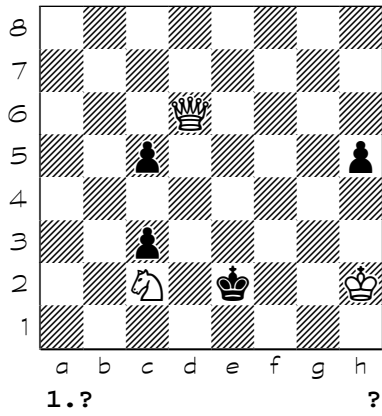

6330

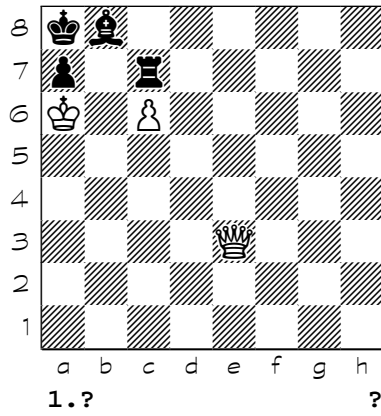

6331

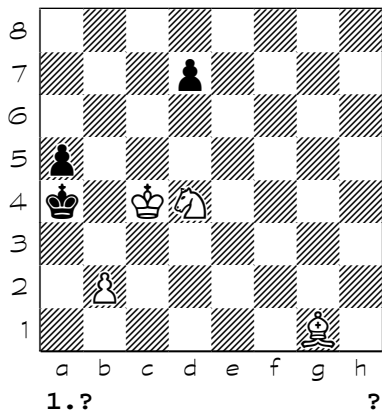

6332

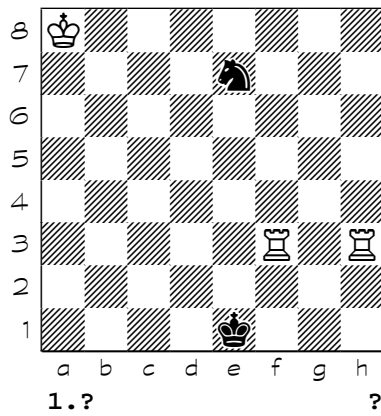

6333

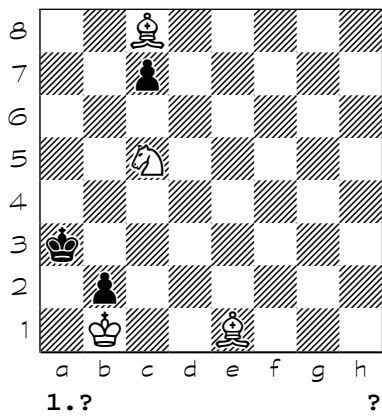

6334

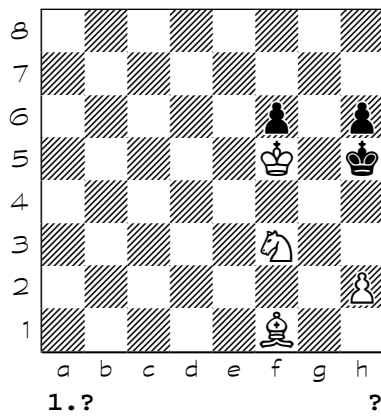

6335

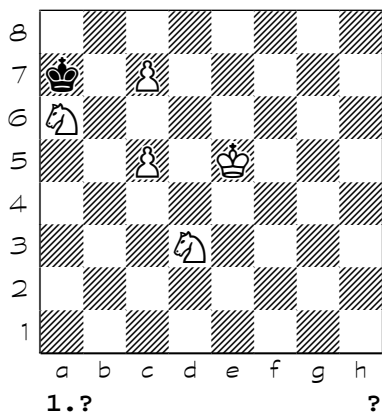

6336

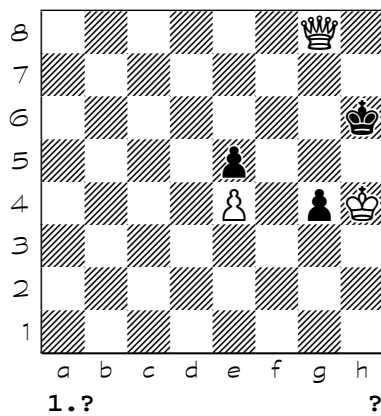

Chess diagrams

6337

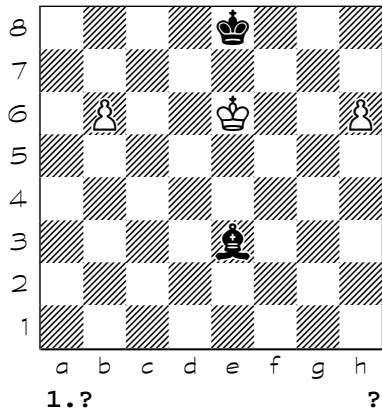

6338

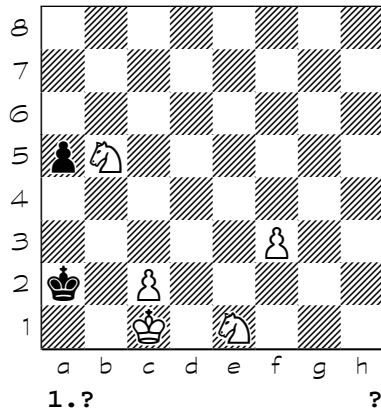

6339

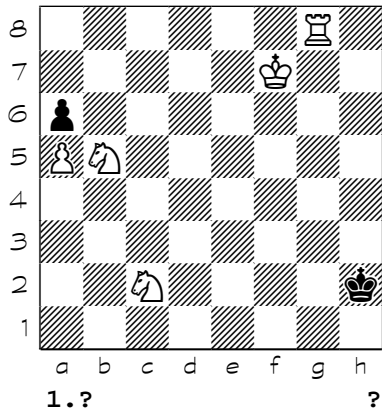

6340

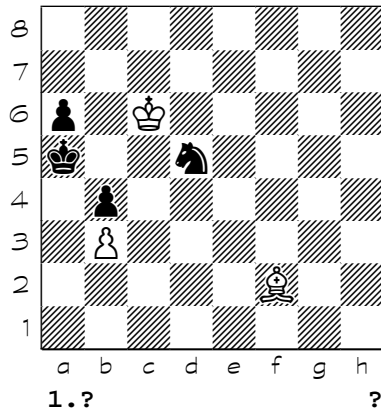

6341

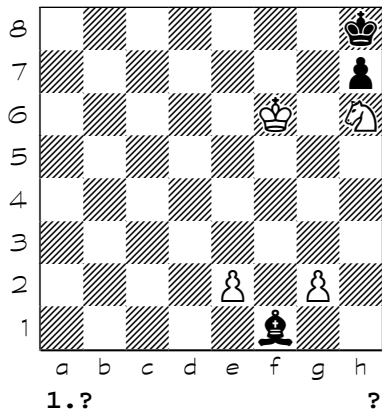

6342

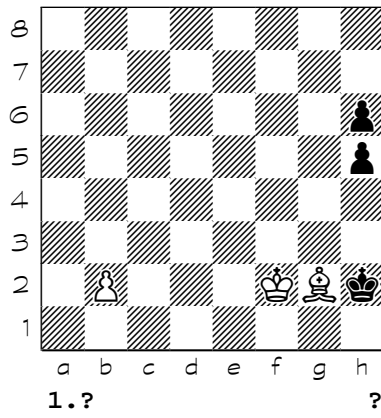

6343

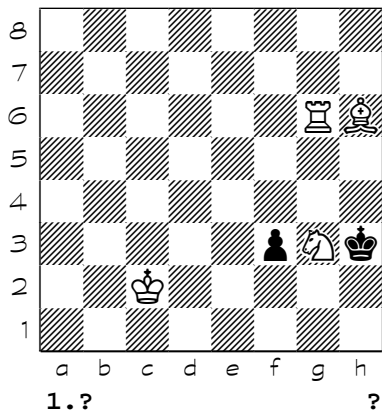

6344

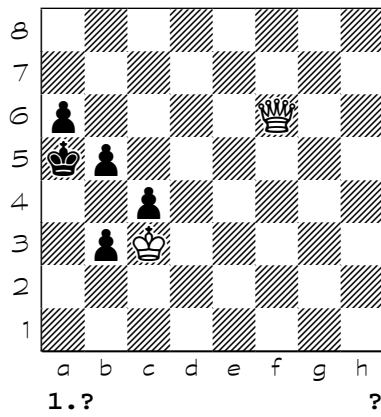

Chess diagrams

6345

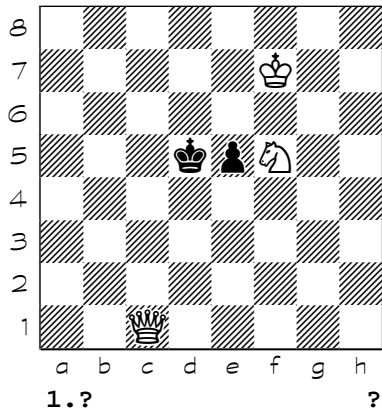

6346

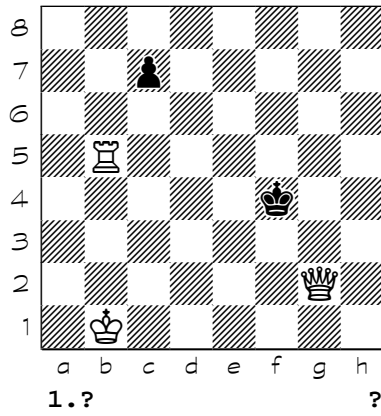

6347

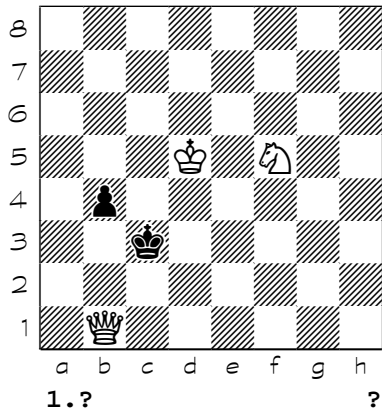

6348

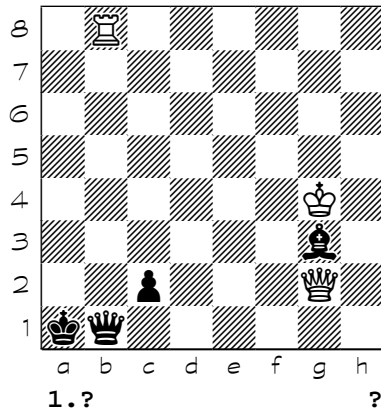

6349

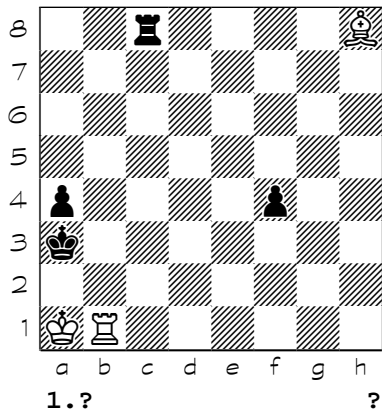

6350

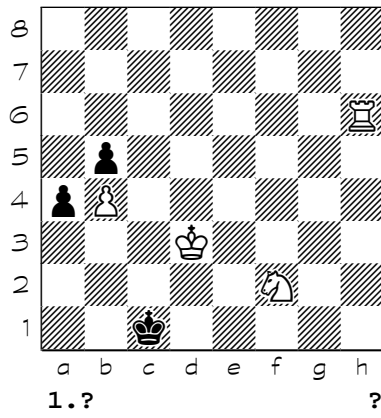

6351

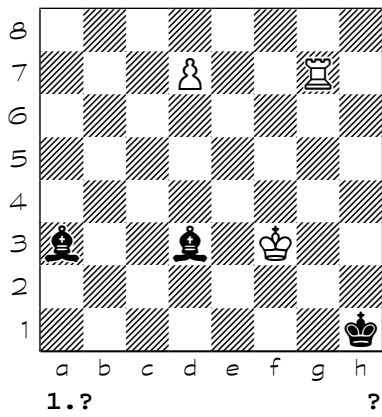

6352

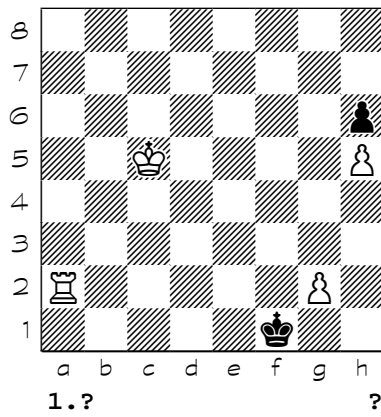

Chess diagrams

6353

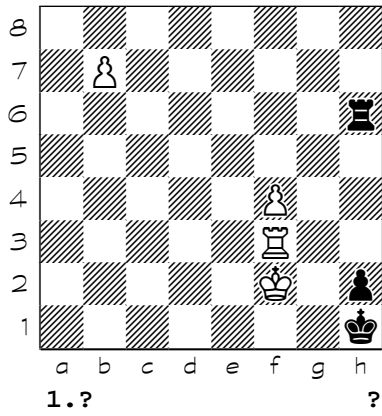

6354

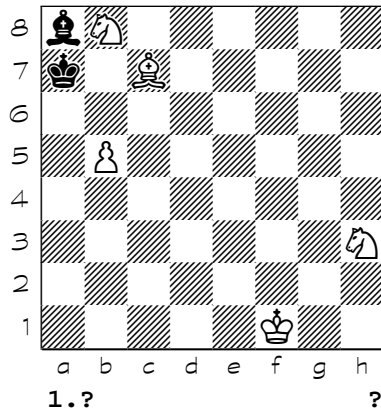

6355

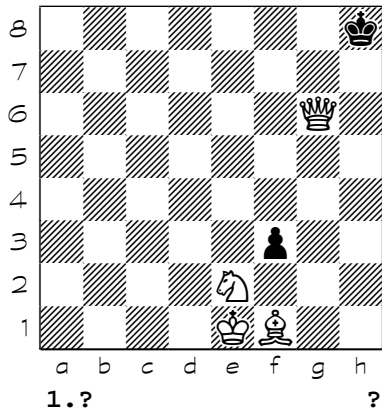

6356

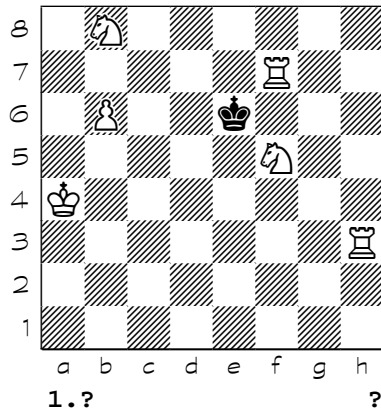

6357

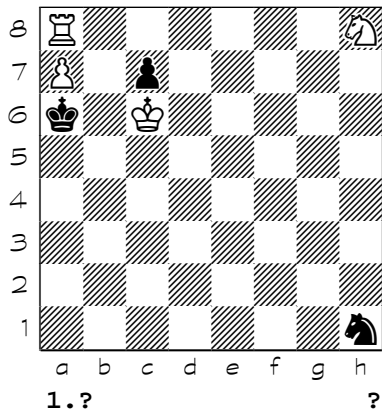

6358

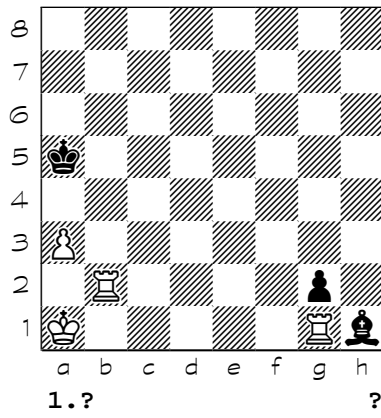

6359

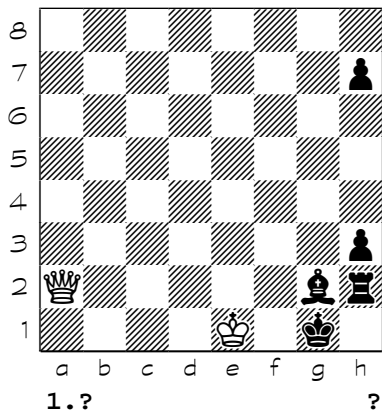

6360

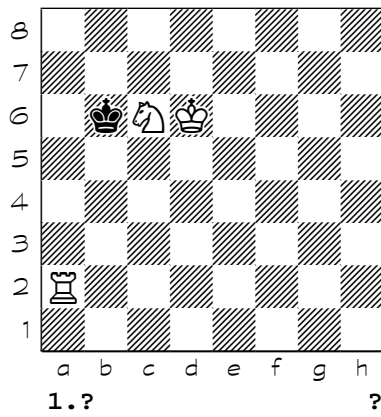

Chess diagrams

6361

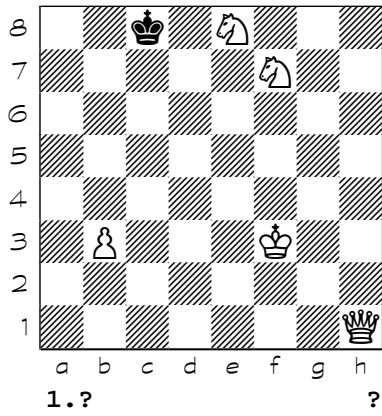

6362

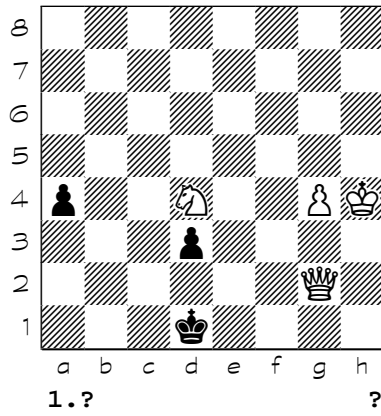

6363

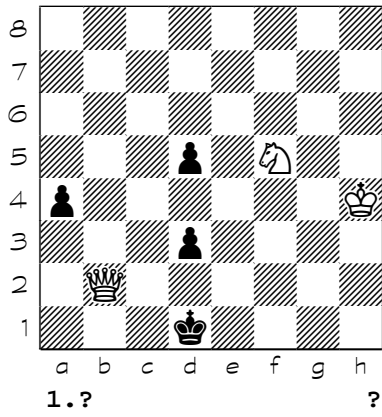

6364

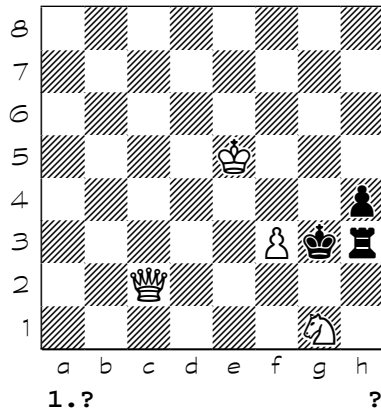

6365

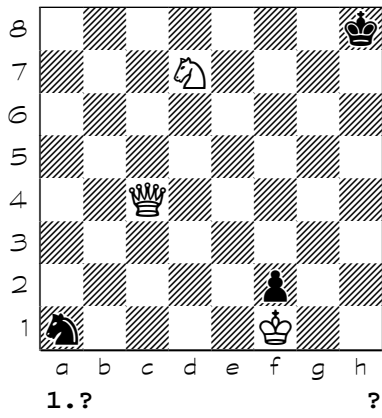

6366

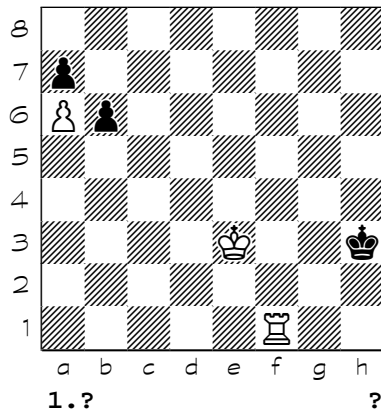

6367

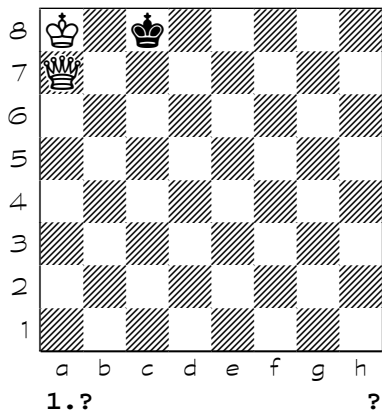

6368

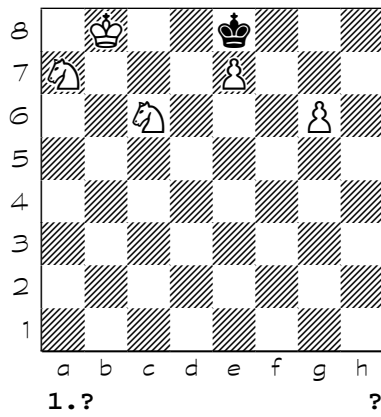

Chess diagrams

6369

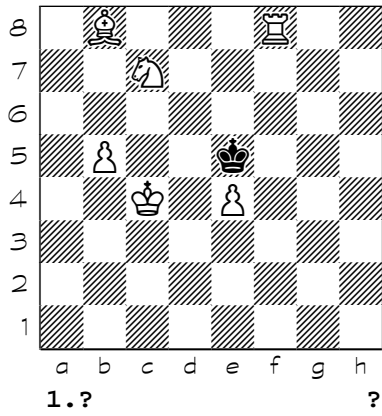

6370

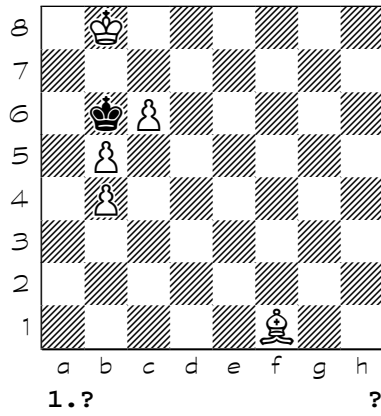

6371

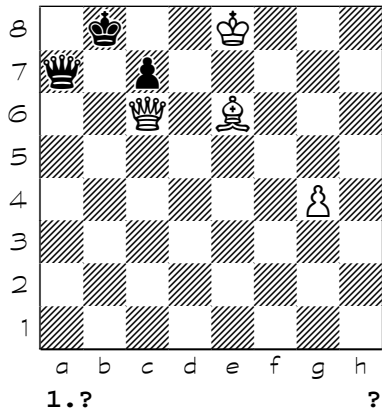

6372

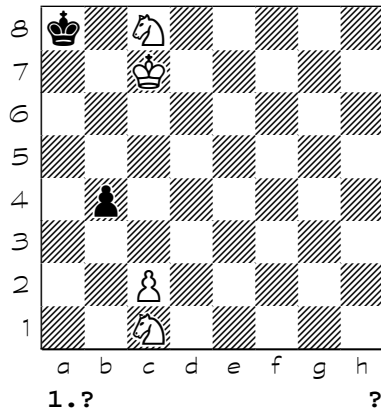

6373

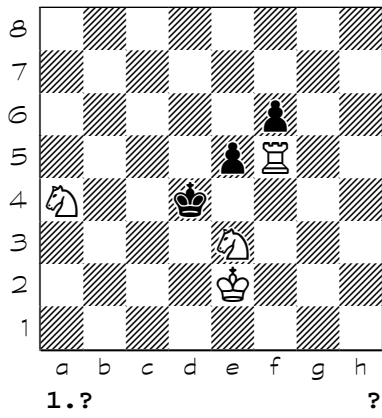

6374

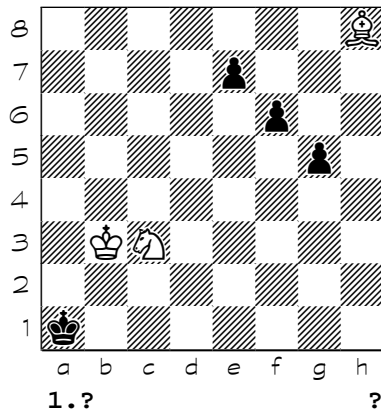

6375

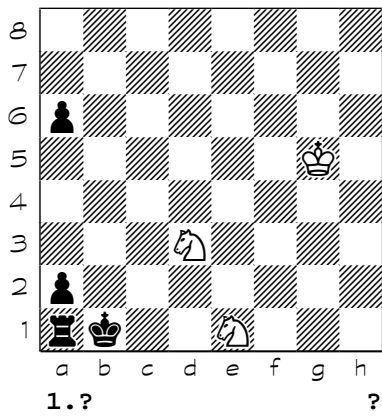

6376

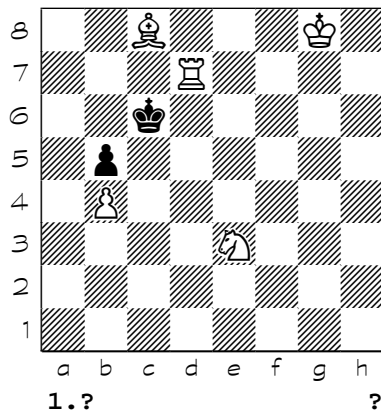

Chess diagrams

6377

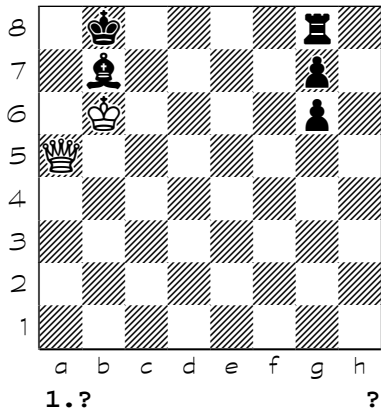

6378

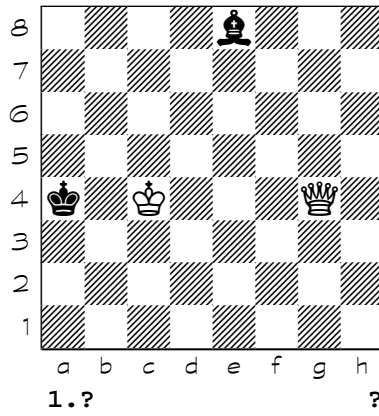

6379

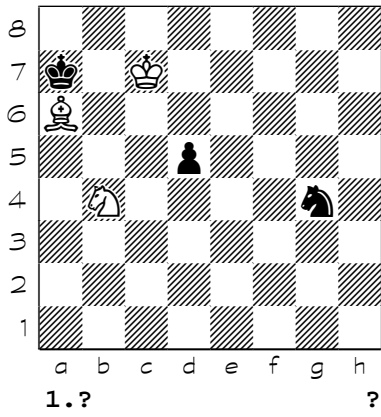

6380

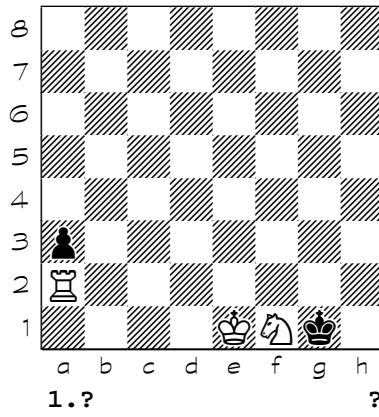

6381

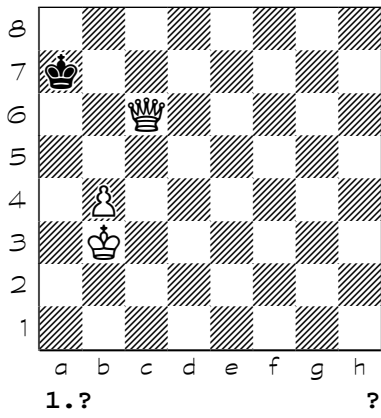

6382

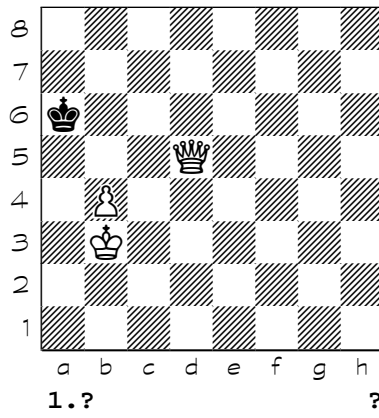

6383

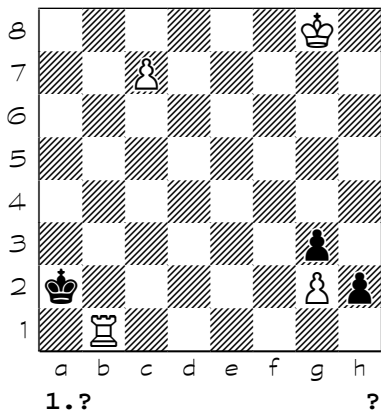

6384

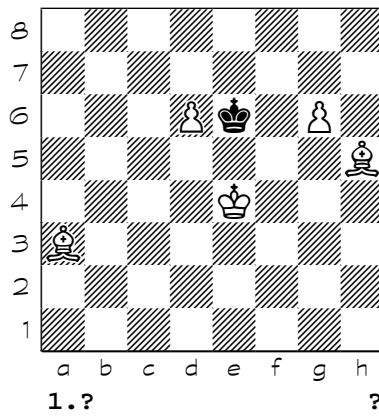

Chess diagrams

6385

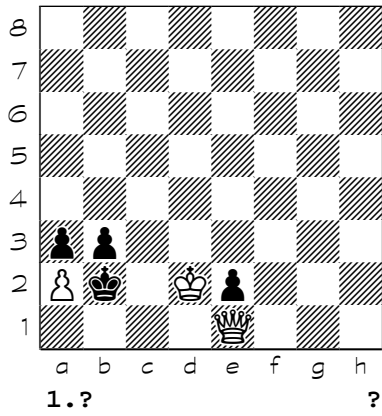

6386

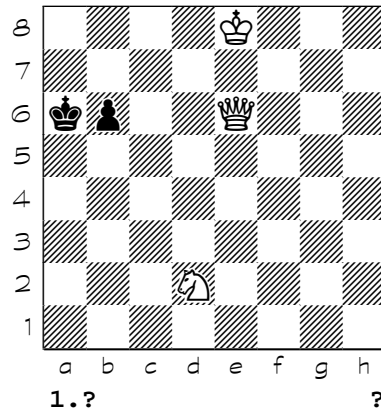

6387

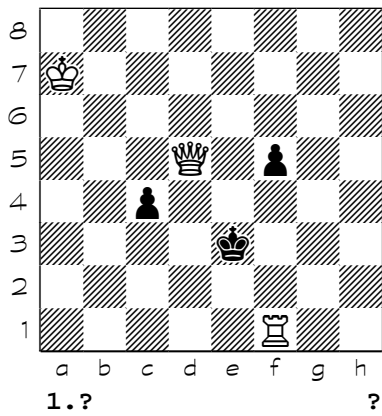

6388

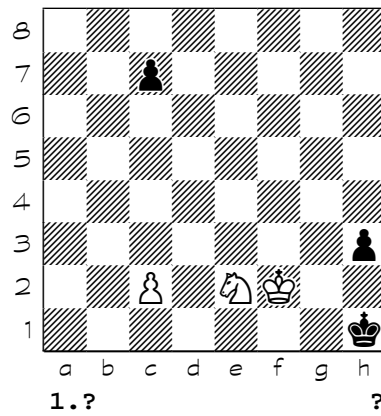

6389

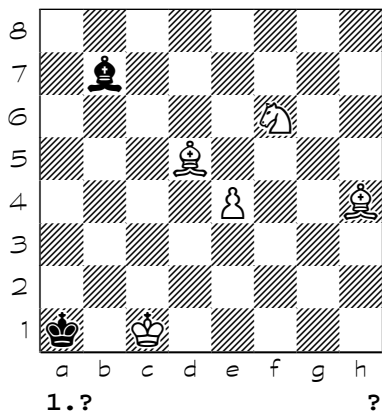

6390

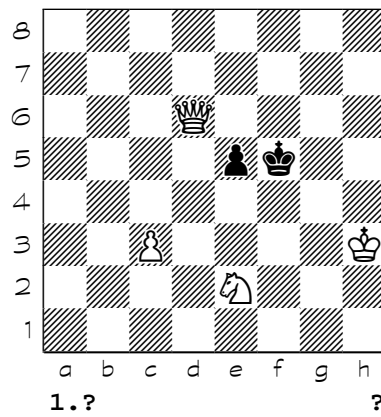

6391

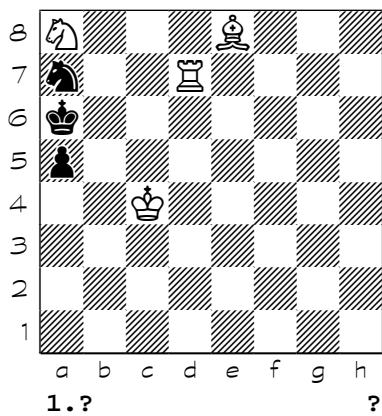

6392

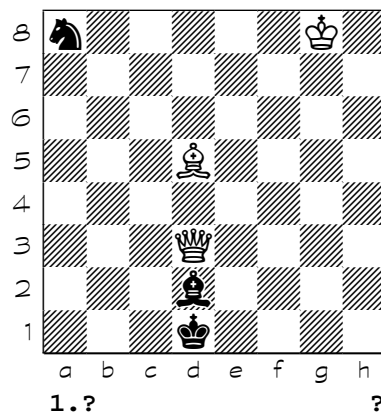

Chess diagrams

6393

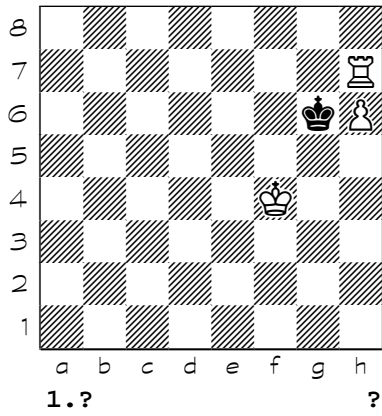

6394

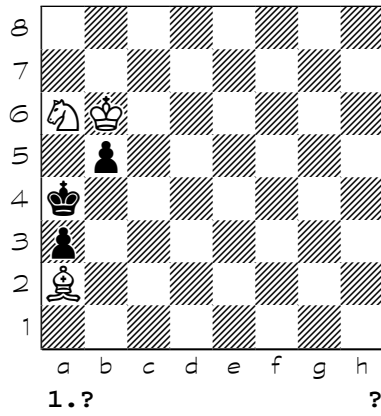

6395

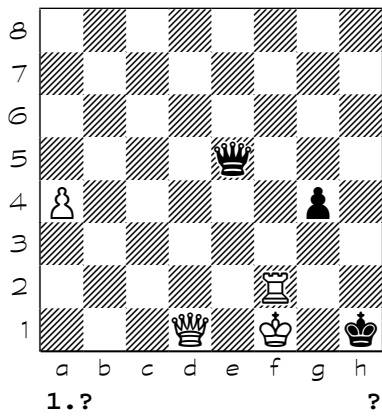

6396

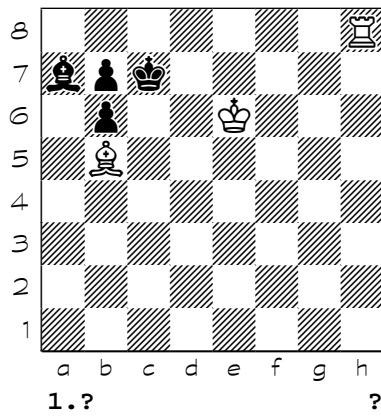

6397

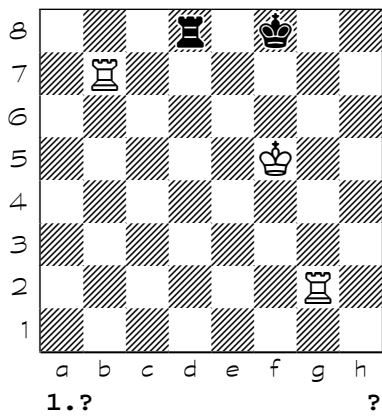

6398

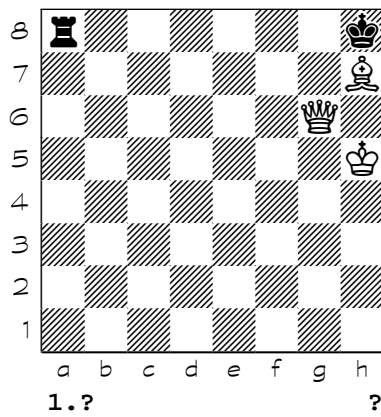

6399

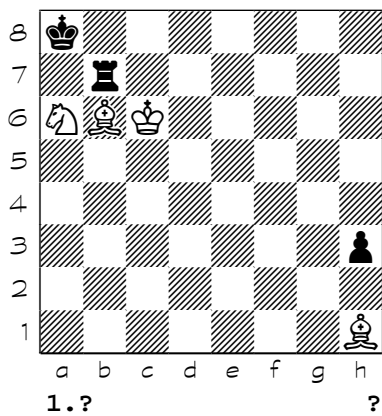

6400

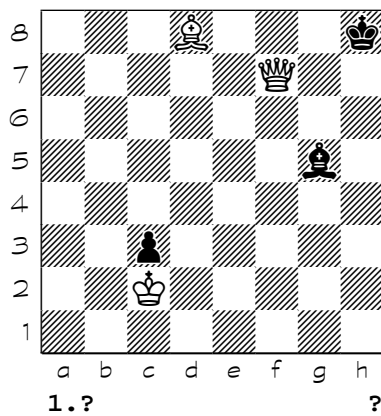

(6201) 1. Ng5 Kd4 2. Bf3 Kd3 3. Nh3 Kd4 4. Nf4 Kc5 5. Ne6#
(6202) 1. Qf6+ Kg8 (1... Kh7 2. g6+ Kg8 3. Qf7+ Kh8 4. Qh7#) 2. Kg6 Rb6 3. Qxb6 Kf8 4. Qd8#
(6203) 1. Ba2 Ka4 2. Rb3 Ka5 3. Bb1 Ka4 4. Bc2 Ka5 5. Rb5#
(6204) 1. a4 h4 2. a5 h3 3. Bh2 Kxh2 4. a6 Kh1 5. a7 Kh2 6. a8=R Kh1 7. Kg3 Kg1 8. Ra1# {aaoid B.Laszlo ?}
(6205) 1. e7 b1=Q 2. e8=Q+ Kh7 3. Qd7+ Kh8 4. Qg7#
(6206) {b} c4-d5} 1. Bg4 Kf1 2. Ne2 Kg2 3. Kd3 Kf1 (3... Kh1 4. Bf3#) 4. Bh3#
(6207) 1. Na2 Kxa2 2. Be6+ Ka1 3. Ba2 Kxa2 4. Nf5 Ka1 5. Nd4 Ka2 6. Ne2 Ka1 7. Nc1 a2 8. Nb3#
(6208) 1. Kb3 Kb1 2. Bg5 Ka1 3. Bc1 Kb1 4. Bb2 g6 5. Ba3 Ka1 6. Bc1 Kb1 7. Bb2 g5 8. Ba3 Ka1 9. Bc1 g4 10. Ba3 Kb1 11. Bb2 g3 12. Ba3 Ka1 13. Bc1 Kb1 14. Bb2 h2 15. Ba3 Ka1 16. Bc1 Kb1 17. Bb2 Ne1 18. Be4+ Nc2 19. Bxc2#
(6209) 1. Bb4 d1=N 2. Bc5 Ng7 3. Bd4 c3 4. Bxg7#
(6210) 1. Bc1 Kh8 2. d3 Kh7 3. g6+ Kh8 4. Bb2#
(6211) 1. Rb5 Kg6 (1... Kxf6 2. dxe7 Kf7 3. e8=Q+ Kxe8 4. Rb8#) (1... Ke6 2. dxe7 Kxf6 3. e8=R Kg6 4. Re6#) 2. fxe7 Kh6 3. e8=R Kg6 4. Re6#
(6212) 1. Qf2 Bc8 (1... Bg4 2. Qe3+ Kf5 3. Nd5 h5 4. Ne7#) (1... h5 2. Qe3+ Kf5 3. Nd5 Kg4 4. Qf4#) 2. Rc4 Kd6 3. Qc5+ Kd7 4. Rd4#
(6213) 1. Ba2+ Kh7 2. Bg8+ Kxg8 3. Kg6 f1=Q 4. h7#
(6214) 1. Nc7 Bc6 2. Na6 Ba4 3. Nb4 Bb3 4. e4 Ba4 5. Nxa4 c3 6. Nc5 c2 7. Nb3#
(6215) 1. Nd8 Nb5 (1... Ne6 2. Bxe6 a2 3. Nf6 a1=Q 4. Nf7#) (1... Nd5 2. Bxd5 a2 3. Nf6 a1=Q 4. Nf7#) 2. Nf6 Nd6 3. Kg6 Nb5 4. Nf7#
(6216) 1. Ne1 Ka4 2. Bc6 g1=Q 3. Nc2 Qg7+ 4. Ka6 Qb7+ (4... Qf6 5. Rb4#) 5. Rxb7#
(6217) 1. Nb1 c3 2. Ke2 c2 3. Rc1 cxb1=Q 4. Rc8#
(6218) 1. Nd2 Ka2 2. Nb1 Ka1 3. Na3 Ka2 4. Nxb5 Ka1 5. Nc3 b5 6. Rb1#
(6219) 1. Qh6 Kd5 (1... Kb5 2. Qd6 Ka5 3. Qc6 Kb4 4. Qb6#) 2. Qb6 Ke5 3. Qc6 Kd4 (3... Kf5 4. Qf6#) 4. Qd6#
(6220) 1. e4 Ka8 (1... Kc8 2. a8=Q+ Kd7 3. Qg8 Ke7 4. b7 Kf6 5. b8=Q Ke7 6. Qbd8#) 2. e5 Kb7 3. e6 Ka8 4. e7 Kb7 5. e8=B Ka8 6. Bc6#
(6221) 1. Nc8 Kd5 2. Kd3 Kc5 3. Qb6+ Kd5 4. Qd6#
(6222) 1. Rh6 Kg5 (1... f4+ 2. Ke4 Kg5 3. Bxf4+ Kg4 4. f3#) 2. Kf3+ f4 3. Bxf4+ Kf5 4. e4#
(6223) 1. Ba1 Kxa1 2. Rd8 Ka2 3. Rd3 Ka1 4. Rxa3#
(6224) 1. Kb5 Kb3 2. a4 Ka2 3. a5 Kb3 4. a6 Ka2 5. a7 Kb3 6. a8=B Ka2 7. Bd5#
(6225) 1. b4 f4 2. b5 f3 3. b6 f2 4. b7 f1=Q 5. b8=Q+ Qf8 6. Qb3+ Kh8 7. Qc3+ Kg8 8. Qc4+ Kh8 9. Qd4+ Kg8 10. Qd5+ Kh8 11. Qxh5+ Kg8 12. Qh7#
(6226) 1. O-O-O Kd8 (1... c2 2. Re1 Kb8 3. Re8+ Kc7 4. Rc8#) 2. Re1 Kc7 3. Re8 c2 4. Rc8#
(6227) 1. Nb6 Kb2 2. Nc4+ Kc1 3. Rf8 (3. Rg8) (3. Rh8) 3... a1=Q 4. Rf1#
(6228) 1. Ne5 Ka2 (1... a2 2. Ng6 hxg6 3. h7 g5 4. h8=Q#) 2. Nd3 Ka1 3. Nc1 a2 4. Nb3#
(6229) 1... d5 2. h4 d4 3. h5 d3 4. h6 d2 5. h7 d1=N+ 6. Kf1 Ne3+ 7. Bxe3 Kh2 8. Kf2 Kh3 9. Kf3 Kh4 10. h8=Q#
(6230) 1. Rb7 Ka5 (1... Ka3 2. Bc2 Ka2 3. Nc3+ Ka3 4. Rb3#) 2. Nc3 Ka6 3. Bc8 Ka5 4. Rb5#
(6231) {b} h3-c5} 1. Qe5 f2 (1... d2 2. Kxf3+ Kf1 3. Qe2+ Kg1 4. Qg2#) 2. Kxd3+ Kf1 3. Qg5 Ke1 4. Qc1#
(6232) 1. Rxa1+ Kxa1 2. Kc2 Ka2 3. g8=Q+ Ka1 (3... Ka3 4. Qb3#) 4. Qa8#
(6233) 1. Kd2 ({iia.dao.} 1. Nd5+ Kg5 (1... Ke4 2. N7f6+ Ke5 3. Qf3 Kd4 4. Qc3#) 2. Nc7 Kf4 3. Kd2 Kg5 4. Ne6#) 1... Kg5 2. Na8 Kf4 3. Nc7 Ke4 4. Qg4#
(6234) 1. Bf7 Bh7 2. g7 Bg8 3. Bxg8 Kg6 4. Bh7+ Kf7 5. g8=Q#
(6235) 1. Rd5 Kxd5 2. Bf5 Kc6 3. Be6 Kb7 4. Bd7 Ka8 5. Bc6#
(6236) 1. Ba6 Ke6 (1... Ke4 2. Be2 Ke5 3. Bd3 Ke6 4. Bf5+ Ke5 5. d4#) 2. Bb5 Ke5 3. Bd3 Ke6 4. Bf5+ Ke5 5. d4#
(6237) 1. Nh6 Be6 2. f7+ Bxf7 3. Nf5 Be6 4. Nd6#
(6238) 1. Qf6 Kg4 2. Qf8 Kg5 3. Qf7 Kh6 4. Qg8 Kh5 5. Qg7 Kh4 6. Qg6 Kh3 7. Qh5#
(6239) 1. Ba5 b6 2. Be1 b5 3. Bc3 b4 4. Bb2#
(6240) 1. Rc4 Nxc4 2. Nd7 Nd6 3. Nb6+ Kb8 4. Bxd6#
(6241) {b} g4-f4 } 1. Ba3 Bd4 2. Bd6 Bg1 3. Nf6 Bf2 4. Ne4 Be1 5. Bg3 Bxg3 6. Nxc3#

- (6242) 1. Rg7 Be5 2. Rg4 Bd6 3. Rg5 Bf4 4. Rd5 Bb8 5. Ra5+ Ba7+ 6. Rxa7+ Kb8 7. Rc7 Ka8 8. Rc8#
- (6243) 1. Rg7 Kh3 (1... Rh8 2. Rg4+ Kh3 3. Ng5+ Kh2 4. Nf3+ Kh1 (4... Kh3 5. Rg3#) 5. Rg1#) 2. Nf2+ Kh2 3. Kf3 Rg8 4. Rxcg8 ({dual} 4. Rh7+ Kg1 5. Rh1#) 4... f5 5. Rg2#
- (6244) {b} -h6,+Kh7} 1. f4 Kh8 2. f5 Kg8 3. f6 Kh8 4. Bg7+ Kg8 5. f7#
- (6245) 1. Kd3 Ke1 (1... Kc1 2. Nb5 Kb1 3. Nc3+ Ka1 4. Ra2#) 2. Nf5 d4 3. Ng3 Kd1 4. Rg1#
- (6246) 1. Bf2 Kb8 2. d6 Kc8 3. d7+ Kd8 (3... Kb8 4. d8=Q#) 4. Bh4#
- (6247) 1. Bb2 Kg4 2. g7 Kxf4 3. g8=Q Kxe4 (3... d5 4. Qg3+ Kxe4 5. Qf3#) 4. Qe6+ Kd3 5. Qe2#
- (6248) 1. b4 Ka4 2. Kc3 Kb5 3. Qg6 Ka4 4. Qa6#
- (6249) 1. Qg7+ Rfd4 (1... Rdd4 2. Qa7+ Ra4 3. Qg1+ Rf1 4. Qxf1+ c1=Q 5. Qxc1#) 2. Qg1+ Rd1 3. Qa7+ Kb1 4. Qa2+ Kc1 5. Qxc2#
- (6250) 1. Bd1 Ke5 2. Bb3 Kf5 3. Be6+ Ke5 4. f4#
- (6251) 1. Rd2 a4 2. Kc1 a3 3. Ra2 Kf1 4. Kd1 Kg1 5. Ke1 Kh1 6. Kf2 Kh2 7. Rxa3 Kh1 8. Rh3#
- (6252) 1. Rf7 Nd2 (1... Na3+ 2. Kb3 Nb1 3. Rf2 Na3 4. Rd2 Kb1 5. Rd1#) 2. Rf2 Nb1 3. Kb3 Na3 4. Rd2 Nb1 (4... Nc2 5. Rd1#) 5. Rxa2#
- (6253) 1. Bf8 Kg8 2. Ke7 Kh7 3. Kf7 Kh8 4. Bg7+ Kh7 5. g6# {idaaeo. W.Johnson 1868}
- (6254) 1. Bf8 Kg8 2. g7 Kh7 3. Bf7 Kh6 4. g8=Q#
- (6255) 1. Bh8 d5 (1... Kh5 2. g7 Kh4 3. g8=Q Kh3 4. Qg3#) 2. g7 Kh7 3. Nf6+ Kh6 4. g8=N#
- (6256) 1. Ke6 Kc7 (1... Kb5 2. Kd6 Kxa4 3. Kc5 Ka5 4. Ra8#) (1... Kb6 2. Rb4+ (2. Rb8+ Kc7 3. Rab4 Kc6 4. Rc8#) 2... Kc5 3. Rdb8 Kc6 4. Rc4#) 2. Rb4 Kxd8 3. Rc4 Ke8 4. Rc8#
- (6257) 1. Kh3 Be6+ 2. Kg2 Bd5+ 3. Kh2 Bc4 4. Nb7#
- (6258) 1. Kd8 Kd5 2. Nab6+ Ke6 3. Na8 Kd5 4. Nc7#
- (6259) 1. Rh1 g5 2. Bh5 g4 3. Kf1 Kf3 4. Rh3#
- (6260) 1. Bb8 Bh2 2. Kg6 Bg3 3. Bc7 Bf4 4. Bd6 Bg3 5. Bf8 Bf2 6. Bg7#
- (6261) 1. Kb3 Nd3 (1... Kb1 2. Bxe1 Kc1 3. Rd7 Kb1 4. Rd1#) (1... Nf3 2. Rd7 Nd2+ 3. Rxd2 Kb1 4. Rd1#) (1... Ng2 2. Rh7 Ne1 3. Rh1 Kb1 4. Rxe1#) 2. Kc2 Nb2 3. Ra7+ Na4 4. Rxa4#
- (6262) {aaoidneia} 1. Ra7 Rxa7 (1... Kb1 2. Qh7+ Rf5 (2... Ka1 {iadaoaiinoue!!!}) 3. Qxf5+ Rc2 4. Qxc2#) 2. Rb6 Raa2 3. Qd4 Kb1 4. Qd1#
- (6263) 1. Qf4 Be7 (1... Bh6 2. Qe4 Bg5 3. Qf5 Bf4 4. Qh5#) 2. Kf3 Bf8 3. Qf5 Be7 4. Qh5#
- (6264) 1. Rb5 Kf3 2. Rb4 Kg2 3. Rb3 Kg1 4. Rb2 Kh1 5. O-O-O#
- (6265) 1. Be1 Kd8 (1... Kf8 2. Bh4 Kg7 3. Bf6+ Kf8 4. Rb8#) (1... Kxe6 2. Rb7 Kxe5 3. Re7+ Kf6 (3... Kd6 4. Bb4#) 4. Bh4#) 2. Bb4 Kc7 3. Bd6+ Kc8 4. Rb8#
- (6266) 1. d4 Kc4 (1... Ka4 2. Bd5 Kb4 3. Ba3+ Ka4 4. Bc6#) 2. Ka5 a6 3. Re2 Kd3 4. Bxa6#
- (6267) 1. Qb3 c4 2. Nxc4 f4 3. Ne5 (3. Nb2 {aeoaeue}) 3... Ke4 4. Qd3#
- (6268) 1. Re5 Kh3 (1... Rxd5 2. Rxd5 Kh3 3. Rd4 Kh2 4. Rh4#) (1... Ra3 2. Bf3 Rxf3+ 3. exf3 Kh3 4. Rh5#) 2. Rh5+ Kg4 3. Bf3+ Kf4 4. e3#
- (6269) 1. Bd5 h3 2. Ke1 h2 3. Bh1 d5 4. Nf2 d4 5. Nh3+ Kxh1 6. Kf1 d3 7. Nf2#
- (6270) 1. Nh1 g3 2. Ke2 g2 3. Rg1 gxh1=Q 4. Rg8#
- (6271) 1. Qf6+ b2 2. Qf1 Nb5 3. Nc2+ Ka2 4. Qc4#
- (6272) 1. Bb3 Kf4 2. e3+ Kxg4 (2... Ke4 3. Rd6 Ke5 4. Re6#) 3. Bd1+ Kh3 4. Rh5#
- (6273) 1. a5 h4 2. a6 h3 3. a7 h2 4. a8=B Ka1 5. a4 h1=Q 6. Bxh1 Ka2 7. a5 Ka1 8. a6 Ka2 9. a7 Ka1 10. a8=Q#
- (6274) {2 daoaiy 1.h8K} 1. h8=B Kh4 2. Bxg7 Kg4 3. Bc3 Kh4 4. Be1 Kg4 5. f3#
- (6275) 1. Qb6 g6 (1... g5 2. Qb1 g4 3. Bf2+ g1=Q 4. Qxg1#) 2. Qb1 g5 3. Bf2+ Kh2 4. Qh7#
- (6276) 1. Qd8 Rg5+ (1... Rxd8 2. cxd8=N Kb8 3. Kb6 a5 4. Nc6#) 2. Qxg5 Kxb7 3. Qd8 Kc6 4. c8=Q#
- (6277) 1. a7 Kh2 2. a8=R Kh3 3. Ra4 f5 4. Rf4 Kh2 5. Rh4#
- (6278) {a} a7-a6} 1. Rc7 Kh4 (1... Kh2 2. Rxb7 Kg1 3. Rh7 Kf1 4. Rh1#) 2. Rc5 b6 3. Rb5 Kh3 4. Rh5#
- (6279) 1. Be6 Kf4 (1... Kd4 2. Qb5 Kc3 3. Qb3+ Kd4 4. Qe3#) (1... Kxe5 2. Qe7 Kf4 3. Qc5 Kg3 4. Qf2#) 2. Qh5 Kg3 3. Qh3+ Kf4 4. Qe3#
- (6280) 1. Kg1 Kh3 2. Kf2 Kh4 3. Kf3 Kh3 4. Ne4 Kh4 5. Bg3+ Kh3 6. Nf2#
- (6281) 1. Ba1 d4 2. Bb2 d3 3. Ng6 d2 4. Ne5#
- (6282) 1. Nf8 Kf6 (1... Ke4 2. f3+ Ke5 3. Ng4+ Kf5 4. e4#) 2. Kd6 Kg7 3. Ke7 Kh8 4. Bb2#

(6283) 1. d4 g5 2. d5 g4 3. d6 g3 4. d7 g2 5. d8=N g1=Q 6. Nf7#
(6284) 1. Qe6 Ne3 (1... Nc3 2. Qb6 Nd1 3. Qb3 Bc2 4. Qa2#) 2. Qxe3 Bc2 3. Qd4 (3. Qe5) (3. Qc3) 3... Bf5 4. Qxb2#
(6285) 1. Rh6 Rg1 (1... Rg2 2. Rh2) (1... Rg3 2. Rh3) (1... Rg4 2. Rh4) 2. Rh1 Rxc6 3. Rf1+ Rf6 4. Rxf6#
(6286) 1. Bh7 Ka2 2. Bg8+ Kb1 3. f7 Ka2 4. f8=R+ Kb1 5. Rf7 Ka2 6. Ra7+ Kb1 7. Ba2#
(6287) 1. Qa6 Bc7 (1... Be5 2. Bd4+ Kb8 3. Bxe5+ d6 4. Bxd6#) 2. Bb6+ Kb8 3. Qa7+ Kc8 4. Qxc7#

(6288) 1. c8=B Kd8 2. Kd6 Kxc8 3. Rb5 Kd8 4. Rb8#
(6289) 1. a7 Kb7 2. Kd7 Kxa7 (2... Ka8 3. Ra6 Kb7 4. a8=Q#) 3. Kc7 Ka8 4. Ra6#
(6290) 1. Bd8 Nh6 2. Rxh6 Kf5 3. Bh4 e5 (3... Ke5 4. Rh5#) 4. Rf6#
(6291) 1. Qa1+ Kxa1 2. O-O+ Ka2 3. Rf2+ Ka1 4. Re1#
(6292) {aeie} 1. Bc7 Kd5 2. Bb8 Kc5 3. Ba7 Kd5 4. Rd6#
(6293) 1. Rd3 g1=Q 2. Rd2+ Qg2 3. Bxc6 Qxd2 (3... Qf2+ 4. Rxf2#) 4. Rh1#
(6294) {2 daoaiety}
(6295) 1. Kd2 Kd5 2. Ke3+ Kc4 3. Rd4+ Kc5 4. Kd3 Kb5 5. Rc4 Ka5 6. Kc3 Kb5 7. Kb3 Ka5 8. Rb4 Ka6 9. Ka4 Ka7 10. Ka5 Ka8 11. Kb6 Kb8 12. Rc4 Ka8 13. Rc8#
(6296) 1. O-O Ra6 (1... Ra7 2. Qxa7 b2 3. Ng6 b1=Q 4. Qe7#) (1... b2 2. Rf8+ Kxf8 3. Ng6+ Ke8 4. Qe7#) 2. Qg7 Ra1 3. Rxa1 b2 4. Ra8#
(6297) *
(6298) 1. Kf3 Kg1 2. Ke2 Kh1 3. Kf1 Kh2 4. Kf2 Kh1 5. g4+ Kh2 6. Bg2 c5 7. g5 c4 8. g6 c3 9. g7 c2 10. g8=Q c1=Q 11. Qg3#
(6299) 1. Kg1 ({iia.dao.} 1. Bh6 Kg4 2. Kg2 Kh4 3. Be3 Kg4 4. Nf6+ Kh4 5. Nf5#) (1. Bd2) (1. Bc1) 1... Kg4 2. Kf2 Kh3 3. Kf3 Kh2 4. Nf2 Kg1 5. Bf4 Kh2 6. Ne2#
(6300) 1. Nxd2+ Kg1 2. Nf3+ Kf1 3. Kc1 d2+ 4. Kxd2 d3 5. Ke3 d2 6. Rf2#
(6301) 1. Bh5 f5 2. Bd1 f4 3. Ne7 f3 4. Nd5#
(6302) 1. Rd2 g3 (1... Ka1 2. Kc2 Kxa2 (2... g3 3. Rg2 Kxa2 4. Rxc3 Ka1 5. Rxa3#) 3. Rd3 g3 4. Rxc3 Ka1 5. Rxa3#) 2. Rg2 Ka1 3. Kc2 Kxa2 4. Rxc3 Ka1 5. Rxa3#
(6303) {b} d3-a6} 1. b5 Ka5 2. Re6 Bb6 3. Bd1 Bc5 4. Ra6#
(6304) 1. Qh1+ Rc1 2. Qh7+ Rc2 3. Qe4 c6 4. Qh1+ Rc1 5. Qh7+ Rc2 6. Qe4 c4 7. Qe1+ Rc1 8. Qd2 Rc2 9. Qb4+ Ka1 10. Qe1+ Rc1 11. Qxc1#
(6305) 1. Kb1 Kd2 (1... Kb3 2. Nd5 Ka3 3. Kc2 Ka2 4. Ra4#) 2. Kb2 Kd1 3. Kc3 Kc1 4. Re1#
(6306) 1. Ba3 Bg5 (1... Bd2 2. Re7+ Kb8 3. Bd6+ Kc8 4. Re8#) (1... a1=Q+ 2. Rb1+ Ka7 3. Bc5+ Ka6 4. Rxa1#) 2. Rb2+ Ka7 3. Bc5+ Ka6 4. Rxa2#
(6307) 1. Qb7+ Ka1 2. Qg7+ Kb1 3. Qg1+ Kb2 4. Qb6+ Ka1 5. Qf6+ ({cook} 5. Qd4+ Kb1 6. Qd3+ Kb2 7. Qc3+ Kb1 8. Qc1#) 5... Kb1 6. Qf1+ Kb2 7. Qb5+ Ka1 8. Qxe8 Kb2 9. Qb5+ Ka1 10. Kc2 d4 11. Qf1#
(6308) 1. Ra2 Kg1 2. Ka5 Kf1 3. Kxa6 Ke1 4. Kb5 Kd1 5. Kc4 Kc1 6. Kd3 Kb1 7. Rc2 Ka1 8. Kc3 Kb1 9. Kb3 Ka1 10. Rc1#
(6309) 1. O-O-O+ Bg1 2. Rf2 a2 3. Kd2 a1=Q 4. Rxa1 h2 5. Ke1 Bxf2+ 6. Kxf2#
(6310) 1. d8=R Kc7 2. Rbd5 Kc6 (2... Kb7 3. Kb5 Kc7 4. R5d7#) 3. R8d7 Kb6 4. R5d6#
(6311) 1. h5 d5 2. h6 d4 3. h7 d5 4. h8=R d3 5. Rh1 d4 6. Rd1 d2+ 7. Kc2#
(6312) {b} wK-g8 6#} 1. Qc5 Kb7 2. Kd8 Ka6 3. Kd7 Kb7 4. Qc6+ Kb8 5. Qc8#
(6313) 1. Bg3 f4 2. Bh4 f3 3. Bf2 fxe2 (3... Kc1 4. Bc2 fxe2 5. Be3#) 4. Bc2+ Kc1 5. Be3#
(6314) 1. g8=R Ka2 2. Rg3 c3 3. Rxc3 Ka1 4. Ra3#
(6315) 1. Qf2 Kd5 (1... Ke7 2. Kc7 e5 3. Bc4 e4 4. Qf7#) (1... e5 2. Qf6+ Kd5 3. Qf5 Kd4 4. Qd3#) 2. Qf4 e5 3. Qf5 Kd4 (3... Kd6 4. Qd7#) 4. Qd3#
(6316) 1. Qd5 Kb8 (1... Kb6 2. Bc8 Kc7 3. Qb7+ Kd8 4. Qd7#) 2. Qc6 d5 3. Bc8 d4 4. Qb7#
(6317) 1. Qf2 Ke4 (1... Kc3 2. Kc5 Kd3 3. Nf6 Kc3 4. Qd4# (4. Qc2#)) (1... Kc4 2. Qe3 Kb4 3. Qb3+ Ka5 4. Qb5#) 2. Kd6 Kd3 3. Ke5 Kc4 4. Qd4#
(6318) 1. Kh4 Kf4 (1... Ke3 2. Kg5 Kf3 3. Bd3 Ke3 4. Rh3#) 2. Bd3 Ke3 3. Rh3+ Kf4 4. Bd2#
(6319) 1. O-O-O a5 (1... Kxa2 2. Kc2 a3 3. Rd4 Ka1 4. Kb3 a5 5. Rd1#) 2. Kc2 Kxa2 3. Rd5 Ka3 4. Rxa5 Ka2 5. Rxa4#
(6320) 1. Kb2 d3 2. Ka2 d2 3. Na3 d1=Q 4. Nc4#

(6321) 1... g5 (1... h5 2. Ng6+ Kh7 3. Nf8+ Kh8 4. Ne5 h4 5. Neg6#) 2. Nh6 g4 3. Nf3 gxf3 4. Kf8 f2 5. Nf7#

(6322) 1. Qe4+ Rg6 2. Qh1+ Rh6 3. Qb1+ Rg6 4. Qe4 e5 5. Qh1+ Rh6 6. Qb1+ Rg6 7. Qe4 e6 8. Qh1+ Rh6 9. Qb1+ e4 10. Qxe4+ Rg6 11. Qh1+ Rh6 12. Qb1+ Rg6 13. Qe4 e5 14. Qh1+ Rh6 15. Qb1+ e4 16. Qxe4+ Rg6 17. Qh1+ Rh6 18. Qb1+ Ng6+ 19. Kf7 Kh8 20. Qb8+ Nf8 21. Qxf8+ Kh7 22. Qg8# (22. Qg7#)

(6323) 1. Qe6 Kg5 (1... Kf3 2. Qe5 Kg4 3. Qf6 Kh5 4. Qg7 Kh4 5. Qg6 Kh3 6. Qg3#) 2. Qf7 Kh6 3. Qg8 Kh5 4. Qg7 Kh4 5. Qg6 Kh3 6. Qg3#

(6324) {a} n7-a7} 1. e4 c5 2. e5 c4 3. e6 c3 4. e7 c2 5. e8=N c1=N 6. Nf6#

(6325) 1. Na1 Bxa1 2. Qd1+ Kb2 3. Kc4 Ka3 4. Qb3#

(6326) 1. Nc2 Kc5 2. Nb4 Kb6 3. Nxa6 Kxa6 4. Rd6#

(6327) *

(6328) *

(6329) 1. Kh3 h4 (1... c4 2. Qd4 h4 3. Qd5 Kf2 4. Qg2#) (1... Kf3 2. Qe5 Kf2 3. Qe3+ (3. Qe4) (3. Qe1+) 3... Kf1 4. Qe1#) 2. Qd7 c4 3. Qd5 Kf2 4. Qg2#

(6330) 1. Qe6 Rg7 2. Qc8 Rc7 3. Qb7+ Rxb7 4. cxb7#

(6331) 1. Bh2 d6 (1... d5+ 2. Kd3 (2. Kxd5) 2... Kb4 3. Bd6+ Ka4 4. b3#) 2. Kd5 Kb4 3. Bxd6+ Ka4 4. b3#

(6332) 1. Rb3 Nd5 2. Rb2 Nb6+ (2... Ne3 3. Rhh2 Nc2 4. Rb1#) 3. Kb7 Kd1 4. Rh1#

(6333) 1. Ba6 c6 2. Bb5 cxb5 3. Bc3 b4 4. Bxb2# {iiaoidee I.>

(6334) 1. Ng1 Kh4 2. Be2 h5 3. Nf3+ Kh3 4. Bf1#

(6335) 1. c8=B Ka8 2. Ndb4 Ka7 3. Nc6+ Ka8 4. Nc7#

(6336) 1. Qxg4 Kh7 2. Kh5 Kh8 3. Kg6 Kg8 4. Qc8#

(6337) 1. h7 Bd4 2. b7 Kf8 3. b8=Q+ Kg7 4. h8=Q+ Kg6 5. Qg3#

(6338) 1. Nd3 Ka1 (1... a4 2. Nb4+ Ka1 3. Nd4 a3 4. Nb3#) 2. Nc3 a4 3. Nc5 a3 4. Nb3#

(6339) 1. Nc3 Kh3 (1... Kh1 2. Ne3 Kh2 3. Ne2 Kh3 4. Rh8#) 2. Ne3 Kh4 3. Ne4 Kh5 4. Rh8#

(6340) 1. Bd4 Ne7+ 2. Kc5 Nd5 3. Be5 Nb6 4. Kc6 Nd5 5. Bb8 Nb6 6. Bg3 Nd5 7. Bf2 Ne7+ 8. Kc5 Nd5 9. Be1 Nc3 10. Bh4 Na4+ 11. Kc6 Nb6 12. Be7 Nd7 13. Bd8+ Nb6 14. Bxb6#

(6341) 1. g3 Bxe2 2. Kf7 Bc4+ 3. Kf8 Be6 4. g4 Bd5 5. g5 Be6 6. Nf7+ Bxf7 7. Kxf7 h6 8. g6 h5 9. g7+ Kh7 10. g8=Q+ Kh6 11. Qg7# (11. Qg6#)

(6342) 1. b4 h4 2. b5 h3 3. Ba8 h5 4. b6 h4 5. b7 Kh1 6. b8=Q#

(6343) 1. Bf4 f2 (1... Kg2 2. Ne4+ Kf1 (2... Kh3 3. Nf2+ Kh4 4. Rh6#) 3. Kd1 f2 4. Nd2#) (1... Kh4 2. Nf5+ Kh3 3. Ne3 f2 4. Rh6#) 2. Nf1 Kh4 3. Ne3 Kh5 4. Rh6#

(6344) 1. Kb2 Kb4 (1... b4 2. Qc6 c3+ 3. Kxb3 c2 4. Qc5#) 2. Qd6+ Ka5 3. Ka3 b4+ 4. Qxb4#

(6345) 1. Qc3 Ke4 (1... e4 2. Ne7+ Kd6 3. Qc6+ Ke5 4. Qf6#) 2. Ke6 Kf4 3. Qg3+ Ke4 4. Qe3#

(6346) {b} c7-d6} 1. Rc5 c6 (1... Ke3 2. Rc4 Kd3 3. Re4 c5 4. Qc2#) 2. Kc2 Ke3 3. Rc4 c5 4. Re4#

(6347) 1. Ne3 Kd2 (1... b3 2. Nc4 b2 3. Qxb2+ Kd3 4. Qd2#) 2. Kd4 Ke2 3. Qf1+ Kd2 4. Qd1#

(6348) 1. Qa8+ Qa2 2. Qh1+ Qb1 3. Qh8+ Ka2 4. Qg8+ Ka3 5. Qf8+ Ka4 6. Qe8+ Ka5 7. Qd8+ Ka6 8. Qc8+ Ka7 9. Ra8+ Kb6 10. Ra6+ Kb5 11. Qc6+ Kb4 12. Rb6+ Ka5 13. Qc5+ Ka4 14. Qc4+ Ka3 15. Qa6#

(6349) 1. Bg7 f3 2. Bf6 Re8 3. Bc3 Re4 4. Bd2 Rc4 5. Bg5 Rc7 6. Bd8 Rd7 7. Bb6 Rd5 8. Be3 Rb5 9. Rxb5 f2 10. Bc1# (10. Bc5#)

(6350) 1. Nd1 Kb1 (1... a3 2. Rh1 a2 (2... Kb1 3. Nc3+ Kb2 4. Rb1#) 3. Kc3 a1=Q+ 4. Nb2#) 2. Rh2 Kc1 3. Nc3 a3 4. Rc2#

(6351) 1. d8=R Bd6 (1... Be4+ 2. Kxe4 Bd6 3. Rxd6 Kh2 4. Rh6#) (1... Bg6 2. Rh8+ Kg1 3. Rxc6+ Kf1 4. Rh1#) 2. Rxd6 Bg6 3. Rdxg6 Kh2 4. Rh6# (4. Rh7#)

(6352) 1. g4 Ke1 2. g5 hxg5 (2... Kd1 3. g6 Kc1 4. g7 Kb1 5. g8=Q Kc1 6. Qg1#) 3. h6 g4 4. h7 g3 5. h8=Q g2 6. Qa1#

(6353) 1. Ra3 Rg6 2. Ra1+ Rg1 3. b8=Q Rxa1 4. Qb7#

(6354) 1. b6+ Kb7 2. Ng5 Kc8 3. Nf7 Bg2+ 4. Kxg2 Kb7 5. Nd6+ Ka8 6. b7+ Ka7 7. Nc6+ Ka6 8. b8=N#

(6355) 1. Ng1 f2+ 2. Kd2 fxg1=Q 3. Qh6+ Kg8 4. Bc4#

(6356) 1. Nd7 Kxf7 (1... Kd5 2. Rf6 Kc4 3. Ne7 Kd4 4. Rf4#) 2. Rh6 Ke8 3. Ne5 Kd8 4. Rh8#

(6357) 1. Nf7 Nf2 2. Ne5 Ne4 3. Rb8 Kxa7 4. Kxc7 Ka6 5. Nc6 Nc3 6. Rb6#

(6358) {b} a5-a4 c} a3-a2} 1. a4 Ka6 2. a5 Ka7 3. a6 Ka8 4. a7 Kxa7 5. Rgb1 Ka6 6. Ra2#
(6359) 1. Qa7+ Kh1 2. Qf2 h6 3. Qe2 Kg1 4. Qe3+ Kh1 5. Qf2 h5 6. Qe2 Kg1 7. Qe3+ Kh1 8. Qf2 h4 9. Qe2 Kg1 10. Qe3+ Kh1 11. Qf2 Bf1 12. Qxf1#
(6360) 1. Na7 Kb7 2. Nc8 Kxc8 (2... Kb8 3. Kc6 Kxc8 4. Ra8#) 3. Rb2 Kd8 4. Rb8#
(6361) 1. Qh7 Kd7 (1... Kb7 2. Nfd6+ (2. Nd8+ Kb6 3. Qb7+ Ka5 (3... Kc5 4. Ne6#) 4. Nc6#) 2... Kc6 3. b4 Kb6 (3... Kd5 4. Qe4#) 4. Qb7#) 2. Ne5+ Ke6 3. Nd3 (3. Nd7) 3... Kd5 4. Qe4#
(6362) 1. Qb2 a3 (1... Ke1 2. Nf3+ Kf1 3. Kg3 d2 (3... a3 4. Qf2#) 4. Qb5#) 2. Qc3 a2 3. Qxd3+ Kc1 4. Qc2#
(6363) 1. Nd4 a3 (1... Ke1 2. Nf3+ Kf1 3. Kg3 d2 4. Qb5#) 2. Qc3 a2 3. Qxd3+ Kc1 4. Qc2#
(6364) 1. Ne2+ Kxf3 2. Ng1+ Kg3 3. Qe2 Rh1 4. Qf3+ Kh2 5. Qf2#
(6365) 1. Ne5 Nc2 (1... Nb3 2. Qxb3 Kg7 3. Qf7+ Kh8 4. Ng6#) 2. Qxc2 Kg7 3. Qg6+ Kf8 4. Qf7#
(6366) 1. Kf3 Kh4 2. Kf4 Kh5 3. Kf5 Kh6 4. Kf6 Kh7 5. Kf7 Kh6 6. Rf5 b5 7. Rxb5 Kh7 8. Rh5#
(6367) {b}c8-d8} 1. Qg7 Kd8 2. Kb7 Ke8 3. Kc6 Kd8 4. Qf8# (4. Qd7#)
(6368) 1. Nc8 Kd7 2. Nd8 Ke8 3. g7 Kd7 4. g8=N Ke8 5. Nf6#
(6369) 1. Rf1 Kxe4 (1... Kd6 2. Rf7 Ke5 3. Nd5+ Kxe4 4. Rf4#) 2. Ne6 Ke3 3. Nd4 Kd2 (3... Ke4 4. Re1#) 4. Bf4#
(6370) 1. Kc8 Ka7 2. Kc7 Ka8 3. Kb6 Kb8 4. c7+ Ka8 (4... Kc8 5. Bh3#) 5. Bg2#
(6371) 1. Bd5 Qe3+ 2. Kd7 Qa7 3. Kd8 Qb7 4. Qxb7#
(6372) 1. Ne2 b3 2. Nd4 bxc2 3. Nc6 c1=Q 4. Nb6#
(6373) 1. Kf3 Kd3 (1... e4+ 2. Kf2) 2. Rxf6 e4+ 3. Kf2 Kd4 4. Rf5 Kd3 5. Rd5#
(6374) 1. Bg7 f5 (1... e6 2. Bf8 e5 3. Ba3 e4 4. Bb2#) 2. Nb5+ Kb1 3. Bb2 f4 4. Na3# (4. Nc3#)
(6375) 1. Kf4 a5 2. Ke3 a4 3. Kd2 a3 4. Nc5 Kb2 5. Ned3+ Kb1 6. Ne5 Kb2 7. Nc4+ Kb1 8. Nxa3+ Kb2 9. Nc4+ Kb1 10. Kc3 Kc1 11. Nb2 Kb1 12. Ne4 Kc1 13. Nd2 Rb1 14. Nb3#
(6376) 1. Nf5 Kb6 2. Bb7 Ka7 3. Ne7 Kb6 (3... Kb8 4. Nc6#) 4. Nc8#
(6377) 1. Qa3 g5 (1... Rf8 2. Qd6+ Ka8 3. Qxf8+ Bc8 4. Qxc8#) (1... Re8 2. Qa7+ Kc8 3. Qxb7+ Kd8 4. Qc7#) 2. Qe7 Ba6 3. Qc7+ Ka8 4. Qa7#
(6378) 1. Qg5 Bf7+ (1... Ka3 2. Qc1+ Ka2 3. Kc3 Bf7 4. Qb2#) 2. Kc3 Be6 3. Qc5 Bd5 4. Qb4#
(6379) 1. Bc8 Ne5 2. Bb7 d4 3. Nc2 d3 4. Nd4 d2 5. Nb5#
(6380) 1. Nh2 Kh1 2. Kf2 Kxh2 3. Rxa3 Kh1 4. Rh3#
(6381) {2 sol.} 1. Qc8 (1. b5 Kb8 2. Kb4 Ka7 3. Qc8 Kb6 4. Qb8#) 1... Kb6 2. Qd7 Ka6 3. Qc7 Kb5 4. Qb7#
(6382) 1. Qf7 Kb6 2. Qd7 Ka6 3. Qc7 Kb5 4. Qb7#
(6383) 1. Rb7 h1=Q 2. c8=R Qc1 3. Rxc1 Ka3 4. Ra1#
(6384) 1. g7 Kf6 (1... Kd7 2. g8=Q Kc6 3. Qb8 Kd7 4. Qe8#) 2. g8=R Ke6 3. Be8 Kf6 4. Rg6#
(6385) 1. Kd3 Kxa2 (1... bxa2 2. Qc3+ Kb1 3. Qc2+ Ka1 4. Qc1#) 2. Kc3 b2 3. Kc2 b1=Q+ 4. Qxb1#
(6386) 1. Kd8 Kb7 (1... Ka5 2. Qa2+ Kb4 3. Qc4+ Ka5 (3... Ka3 4. Qb3#) 4. Nb3#) 2. Qc8+ Ka7 3. Kc7 b5 4. Qb7#
(6387) 1. Kb6 f4 (1... Ke2 2. Qf3+ Kd2 3. Rf2+ Kc1 4. Qh1#) (1... c3 2. Rf3+ Ke2 3. Qd3+ Ke1 4. Rf1#) 2. Qf3+ Kd2 3. Rf2+ Ke1 4. Qe2#
(6388) {iia.dao.} 1. Kg3 c6 2. Kf2 c5 3. Ng3+ Kh2 4. Nf1+ Kh1 5. c4 h2 6. Ng3#
(6389) 1. Bb3 Bd5 2. e5 Bxb3 3. Ne4 Ka2 4. Nc3+ Ka1 5. Be7 Bc4 6. Ba3 Bd5 7. Bb2#
(6390) 1. Kg3 Ke4 (1... Kg5 2. Qe6 e4 (2... Kh5 3. Qf6 e4 4. Nf4#) 3. Nf4 e3 4. Qg6#) 2. Qd7 Ke3 3. Nc1 Ke4 4. Qd3#
(6391) 1. Bh5 Nb5 (1... Nc6 2. Be2 a4 3. Kc3+ Ka5 4. Rd5#) 2. Be2 a4 (2... Na3+ 3. Kc5+ Nc4 4. Bxc4#) 3. Kb4 a3 4. Bxb5#
(6392) 1. Be4 Ke1 2. Qg3+ Kd1 3. Qf3+ Kc1 (3... Ke1 4. Bd3 Nc7 5. Qe2#) 4. Qb3 Nc7 5. Qc2#
(6393) 1. Rc7 Kh5 (1... Kf6 2. h7 Ke6 3. h8=Q Kd5 4. Qe5#) 2. h7 Kg6 (2... Kh6 3. h8=N Kh5 4. Rh7#) 3. h8=R Kf6 4. Rh6#
(6394) 1. Nc5+ Kb4 2. Ne4 Ka4 3. Nc3+ Kb4 4. Nd5+ Ka4 5. Ka6 b4 6. Nb6#
(6395) 1. Qb1 Qe7 (1... Qe3 2. Qb7+ Qf3 3. Rxf3 Kh2 4. Qh7#) 2. Qc2 Qf7 3. Rxf7 g3 4. Rh7# (4. Qg2#) (4. Qh7#)
(6396) 1. Rh4 Bb8 (1... Kb8 2. Kd7 Ka8 3. Kc8 Bb8 4. Ra4+ Ba7 5. Ra6 bxa6 6. Bc6#) 2. Rc4+ Kd8 3. Bd7 Bc7 4. Rg4 Bd6 5. Kxd6 b5 6. Rg8#

- (6397) 1. Ke6 Re8+ 2. Kf6 Re7 3. Rb8+ Re8 4. Rh2 Rxb8 (4... Kg8 5. Rxe8#) 5. Rh8#
- (6398) {b} 1. Bg8 Ra7 (1... Ra5+ 2. Kh6 Ra6) 2. Kh6 Ra6 3. Qxa6 Kxg8 4. Qf1 Kh8 5. Qf8#
- (6399) 1. Bg1 h2 2. Bc5 Rb1 3. Kc7+ Rxh1 4. Kc8 Re1 5. Nc7#
- (6400) 1. Ba5 Bd2 (1... Bf6 2. Qxf6+ Kg8 3. Bxc3 Kh7 4. Qg7#) 2. Bb4 Be1 3. Bf8 Bd2 4. Qg7#