

# Strmilovská zastavení bohyně Caissy

## 33. díl

diagramy 6401-6600

### Hypnóza v šachové praxi

1.e4 c5 2.b4 Po 4. kole jsem měl pouze půl bodu, což vysvětluje poněkud hazardní zahájení. Výraz sebevědomého soupeře, který k partii usedl v očekávání snadného bodu, byl výmluvný - co to na mě zkouší? cxb4 3.d4 d5 4.exd5 Jf6 Korektnost gambitu by více prověřilo 4. - Dd5. 5.Sb5+ Jbd7 6.c4 bxc3 7.Jxc3 a6 8.Da4 g6 Dobré by nebylo 8...Vb8 pro 9.Sf4 axb5 10.Da7! s výhodou bílého, např. b4 11.Jb5 Jxd5 12.Sxb8 9.Sa3? Správne bylo 9.Sf4 ale ke slovu se začíná dostávat černý, např. Sg7 10.d6 O-O 11.Se2 exd6 12.Sxd6 Jb6 13.Da3 Ve8 Jak vidno, Sicilským gambitem díru do světa udělat nelze. 9...Vb8! Přesně vystihuje, kde bílého tlačí bota! 10.d6?! Po dlouhém přemýšlení jsem vše vsadil na imaginární hrozby. Vedlo mě k tomu zjištění, že po normálních tazích je pozice prohraná: Ústup střelce 10.Se2 po b5 11.Db3 b4 12.Sxb4 a5 ztrácí figuru; žertovné 10.Sc6 bxc6 11.dxc6 Dc7! (slabší je 11...Jb6 12.c7+ Jxa4 13.cxd8=D+ Kxd8 14.Jxa4 s jen malou výhodou černého) 12.cxd7+ Sxd7 13.Dc2 Da5 vede k výrazné převaze černého; a po nejlepším 10.Sxd7+ Dxd7 (k výborné hře vede i 10...Sxd7) 11.Dxd7+ Sxd7 by mě čekala žalostná (a bezperspektivní) koncovka. 10...e6 Soupeř odpověděl téměř bleskově - a to je první úspěch. Zřejmě totiž vůbec nehodlal pročeřovat obět' střelce .....

Martin Kukačka

<http://www.strmilov.cz/>

Chess diagrams

6401

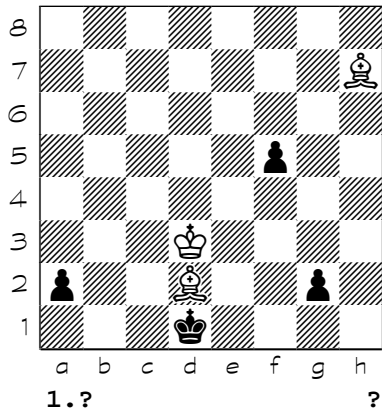

6402

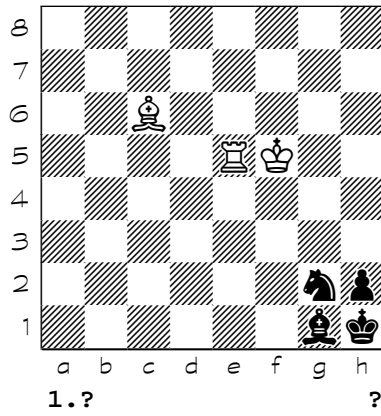

6403

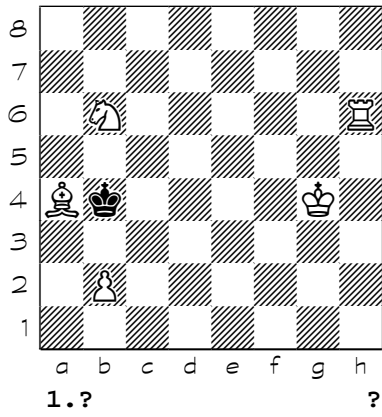

6404

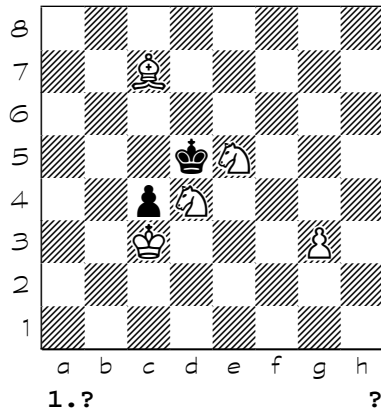

6405

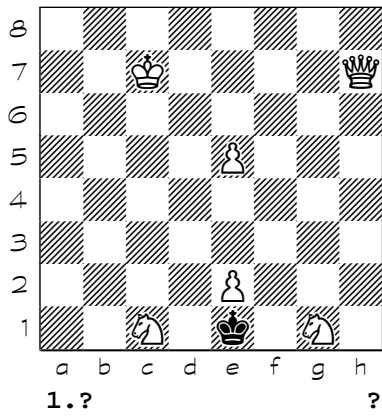

6406

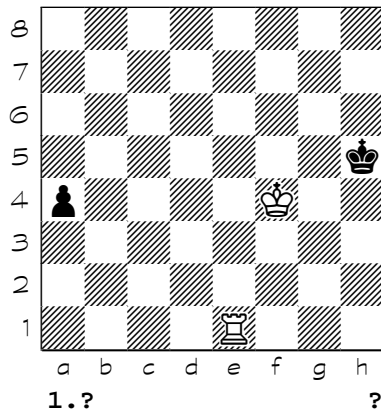

6407

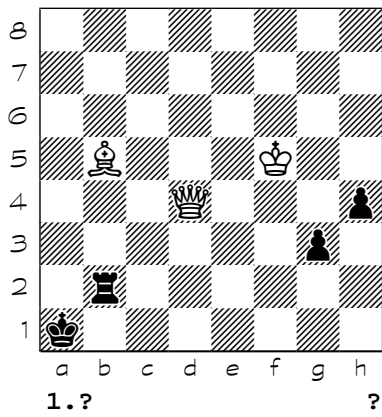

6408

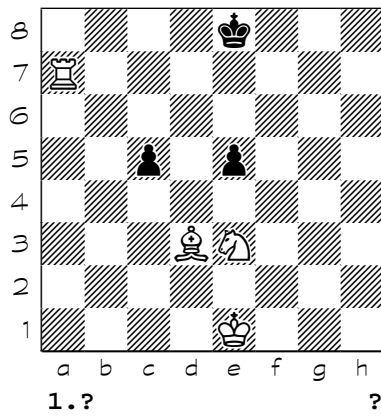

Chess diagrams

6409

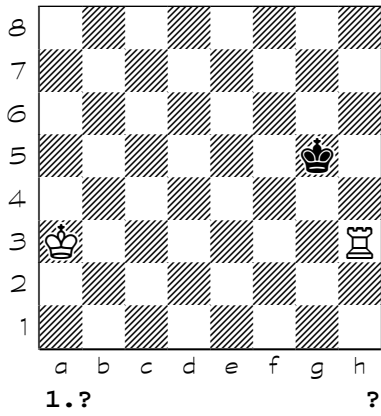

6410

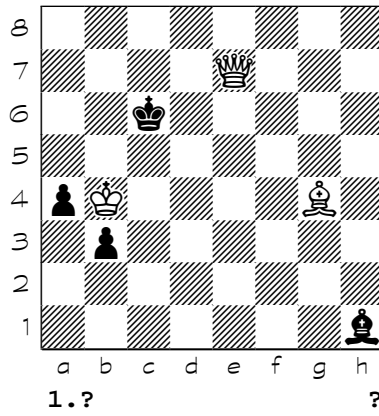

6411

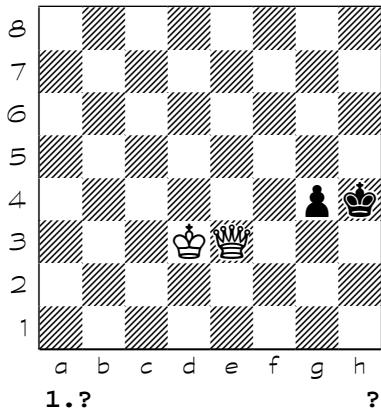

6412

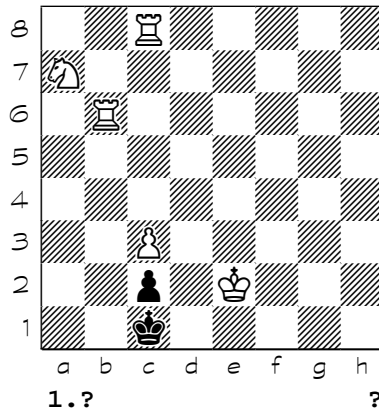

6413

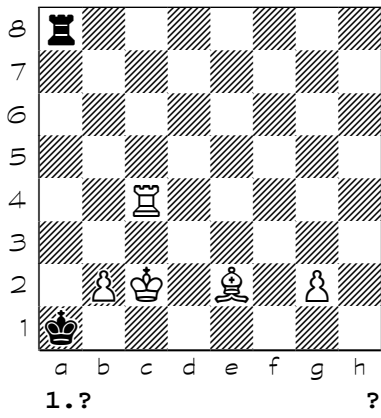

6414

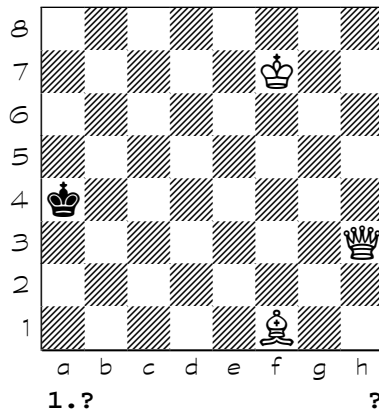

6415

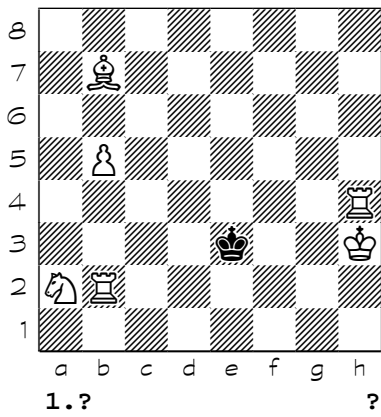

6416

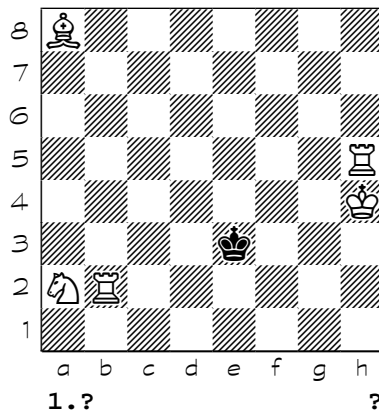

Chess diagrams

6417

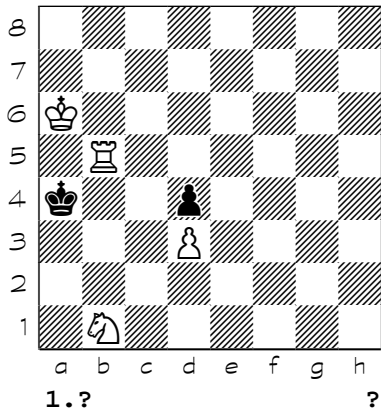

6418

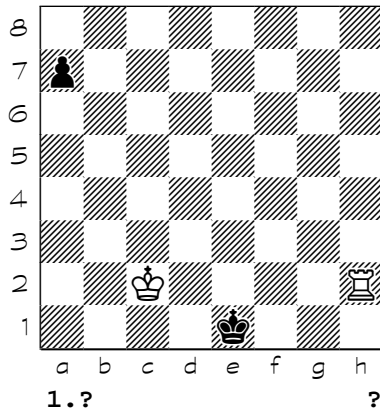

6419

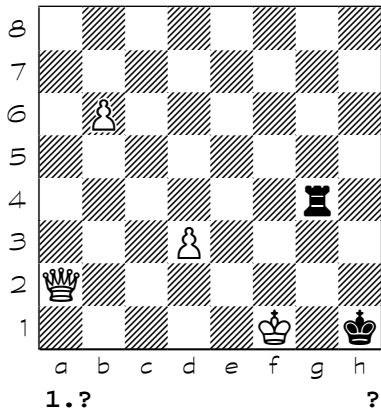

6420

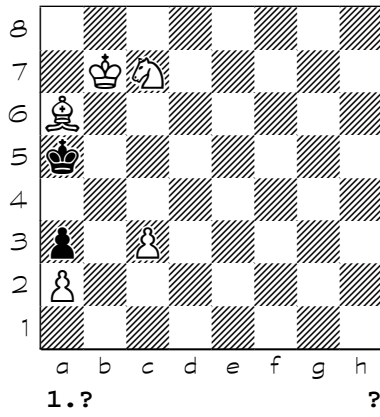

6421

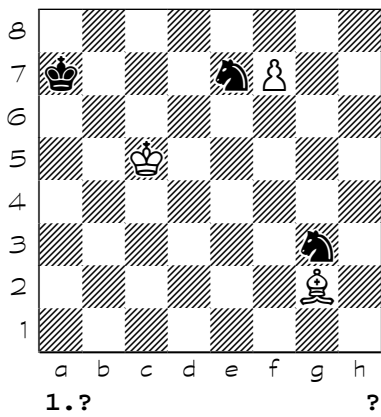

6422

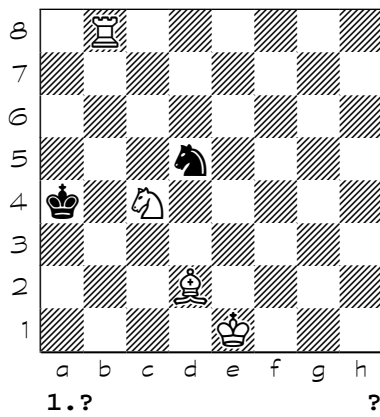

6423

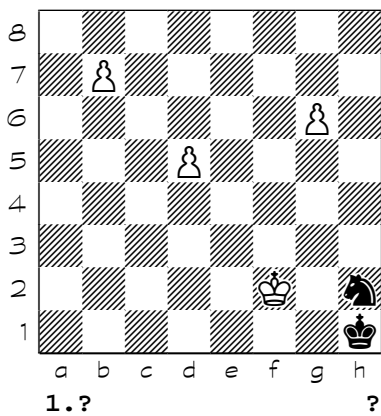

6424

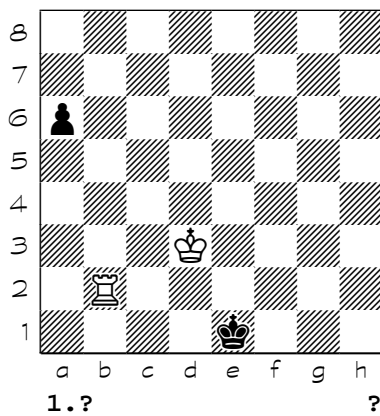

Chess diagrams

6425

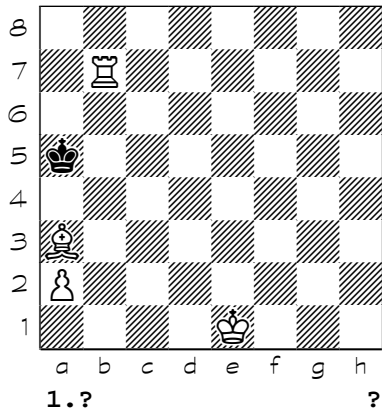

6426

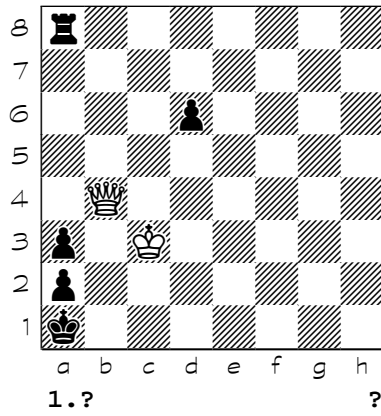

6427

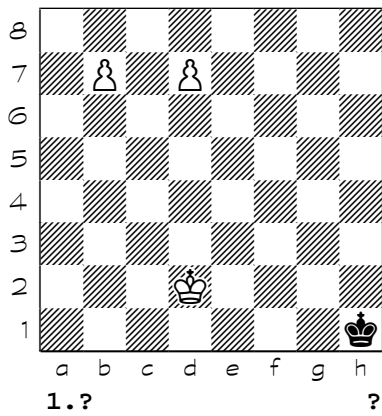

6428

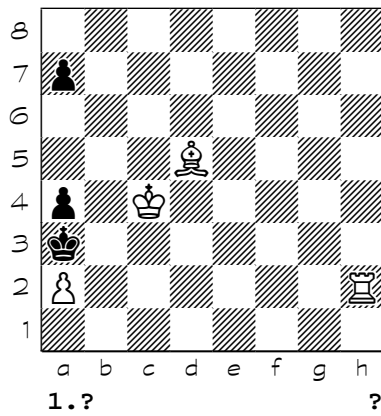

6429

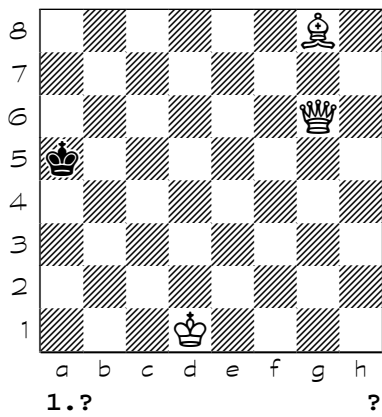

6430

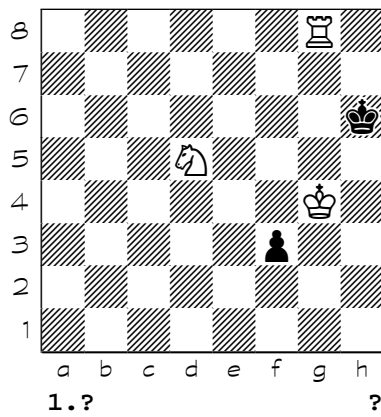

6431

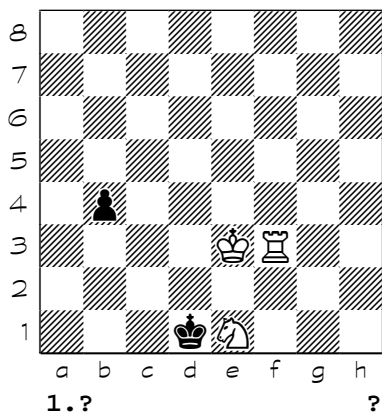

6432

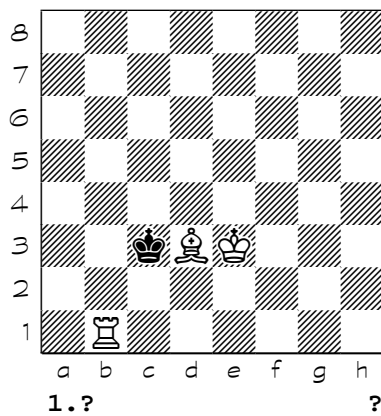

Chess diagrams

6433

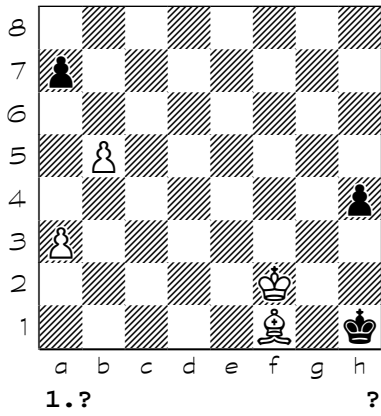

6434

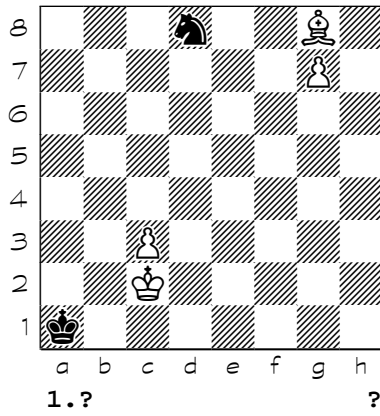

6435

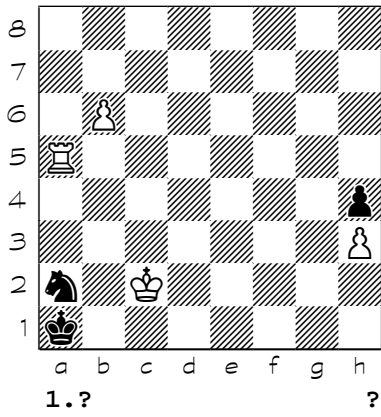

6436

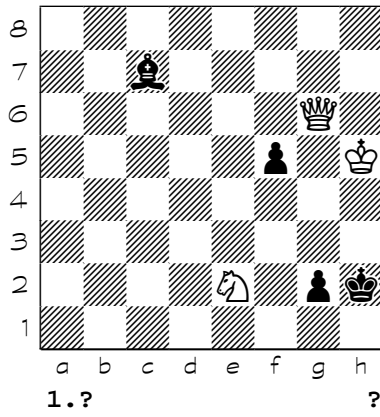

6437

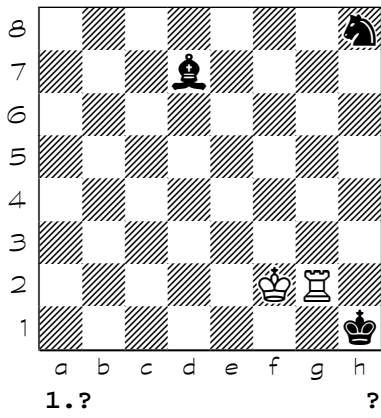

6438

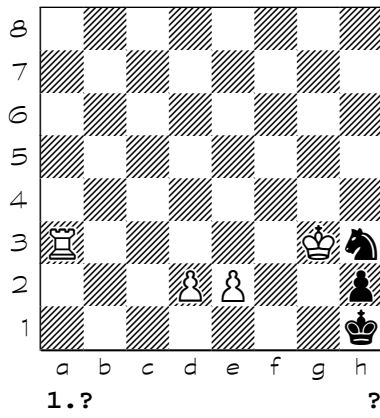

6439

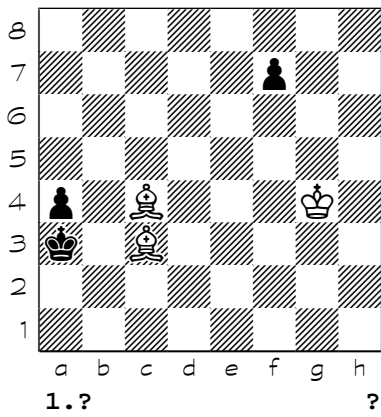

6440

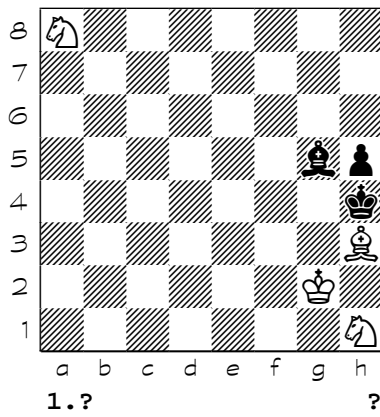

Chess diagrams

6441

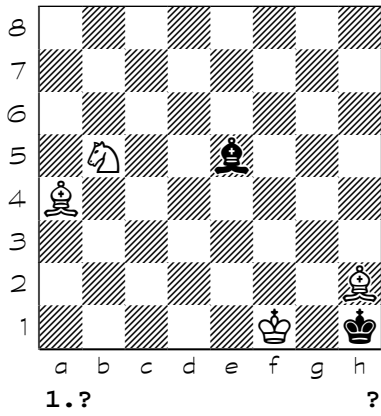

6442

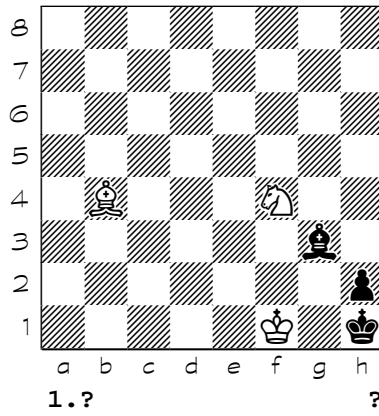

6443

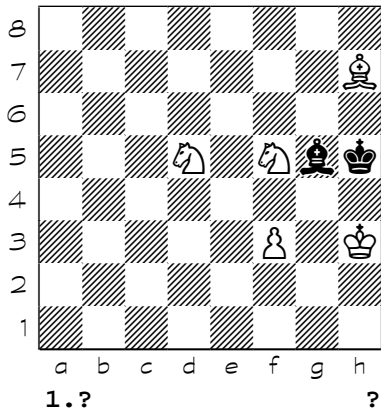

6444

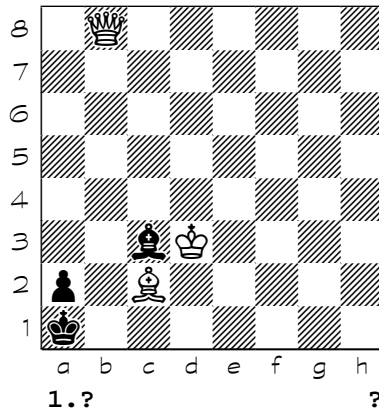

6445

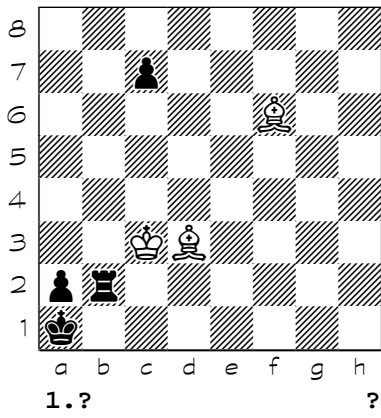

6446

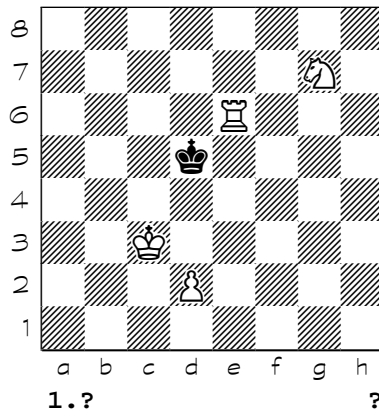

6447

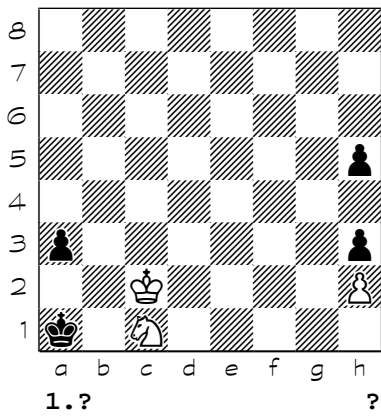

6448

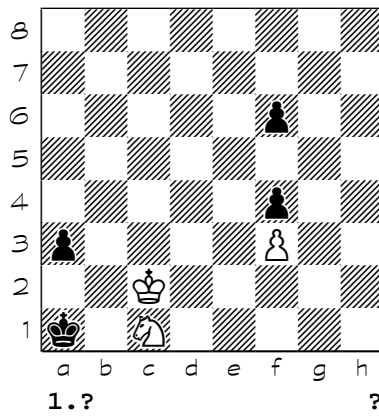

Chess diagrams

6449

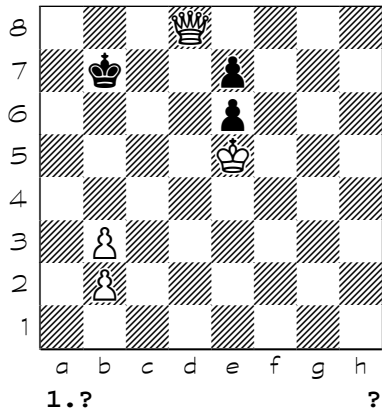

6450

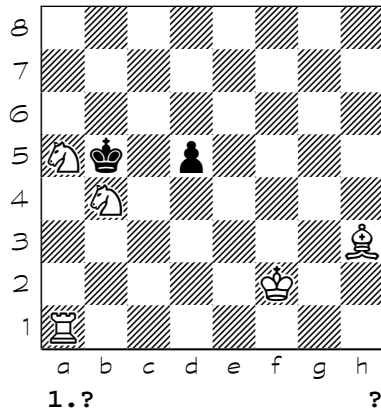

6451

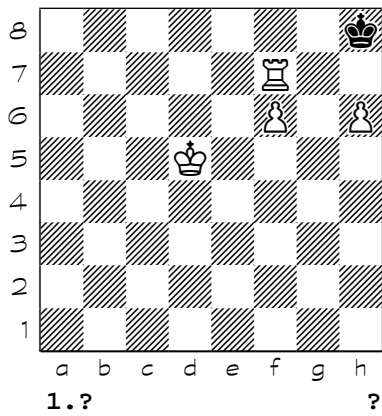

6452

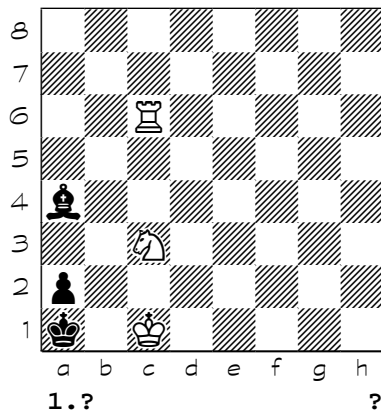

6453

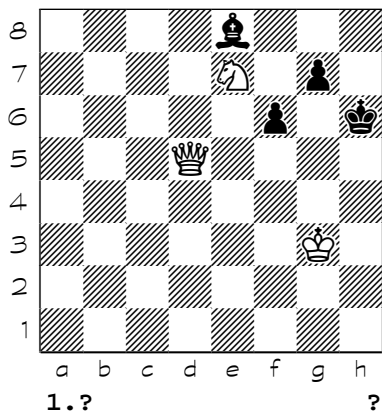

6454

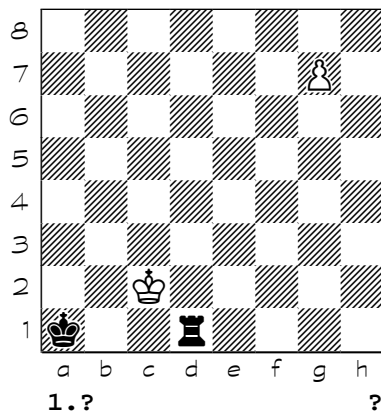

6455

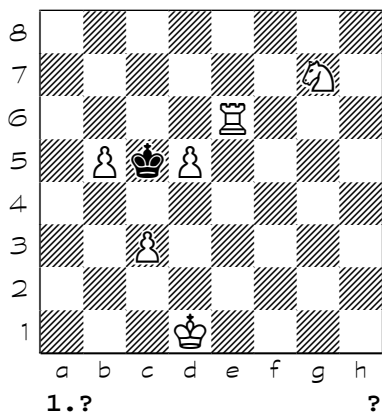

6456

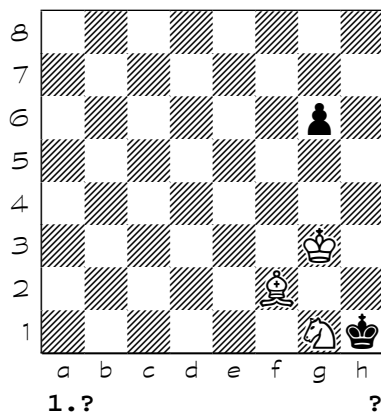



Chess diagrams

6457

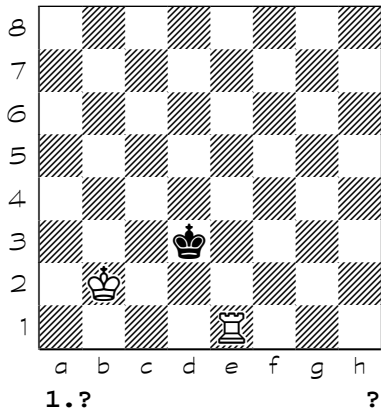

6458

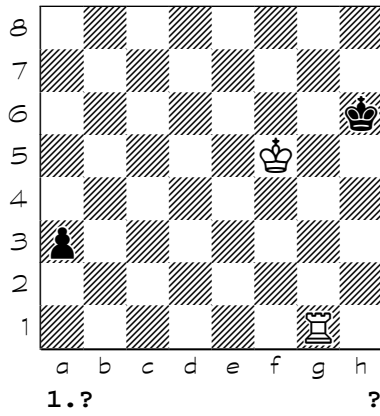

6459

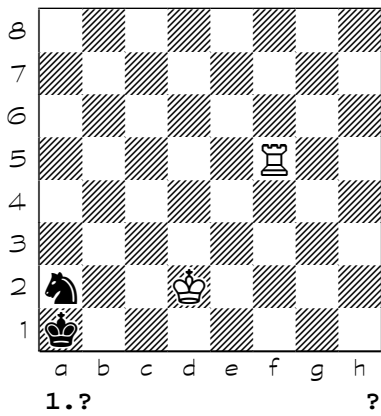

6460

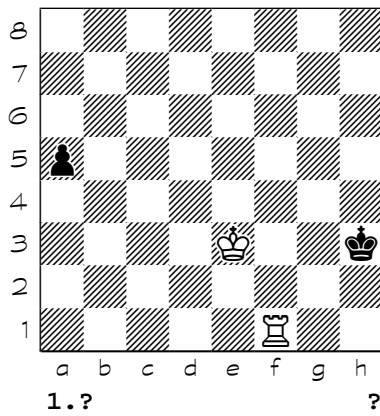

6461

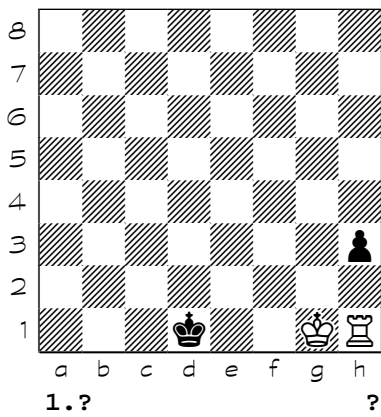

6462

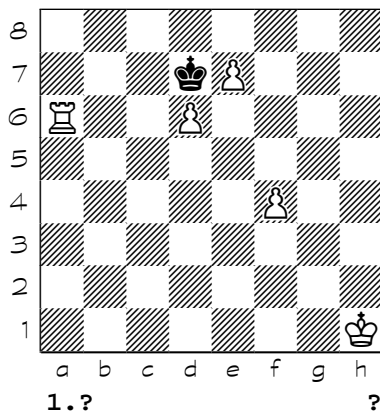

6463

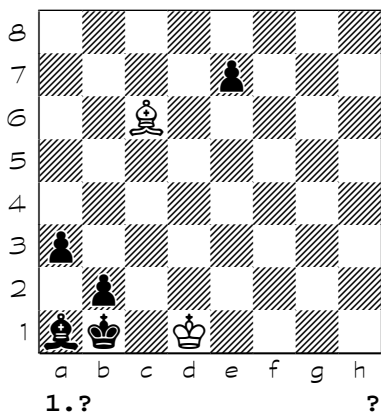

6464

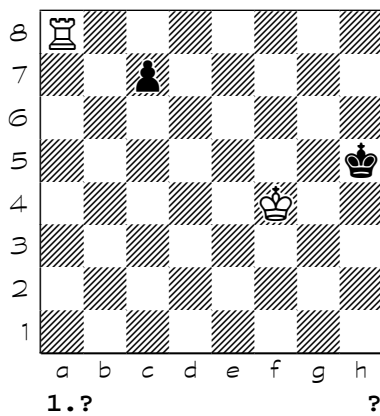

Chess diagrams

6465

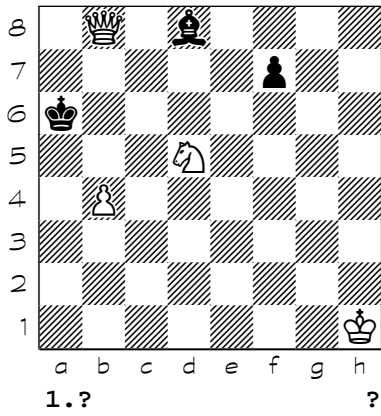

6466

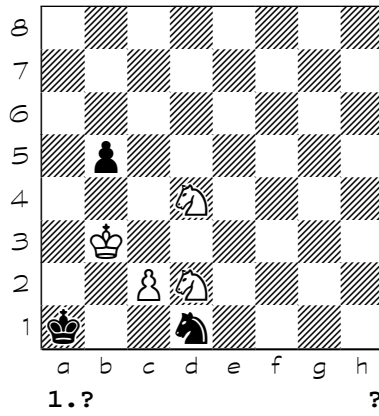

6467

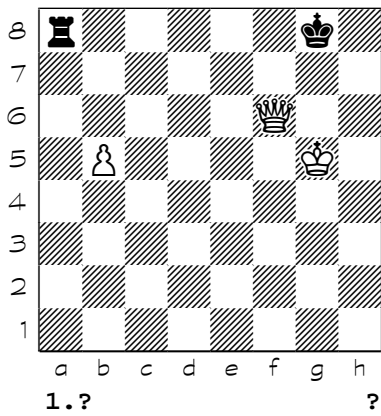

6468

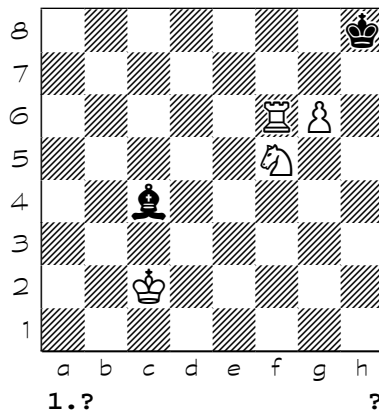

6469

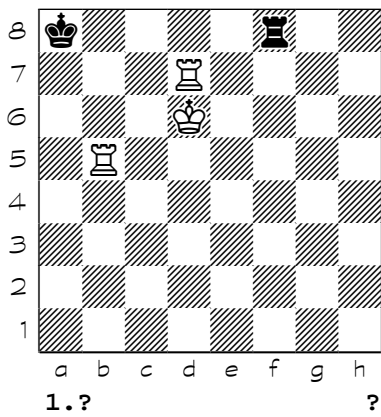

6470

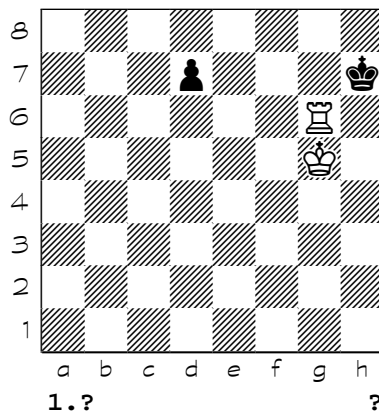

6471

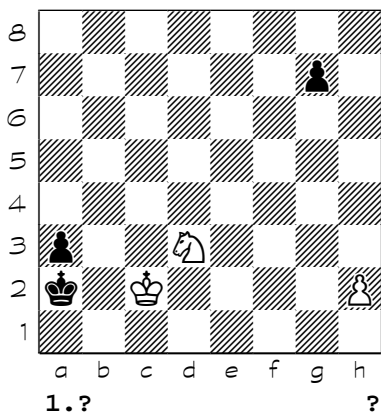

6472

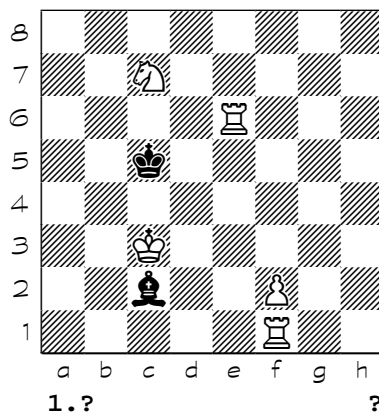

Chess diagrams

6473

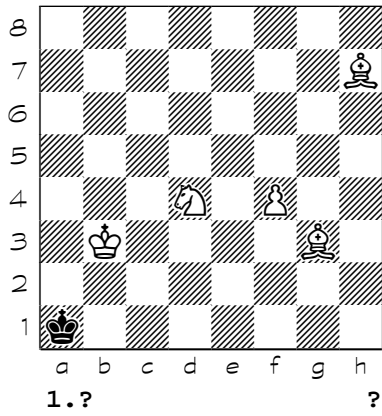

6474

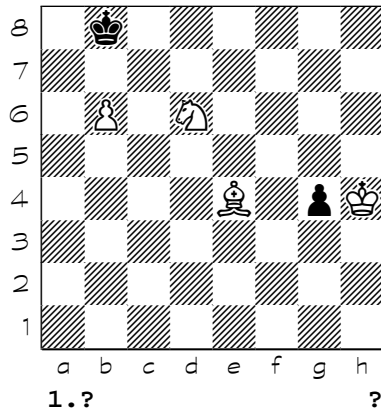

6475

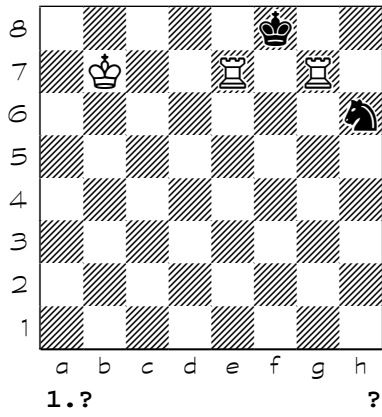

6476

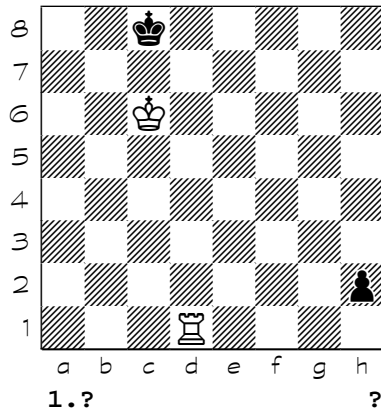

6477

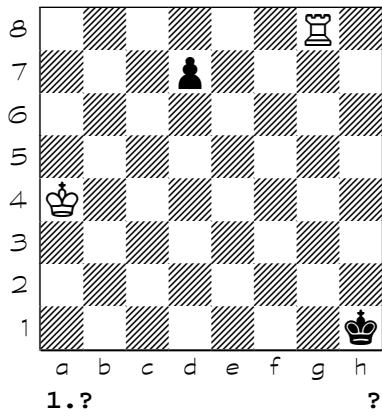

6478

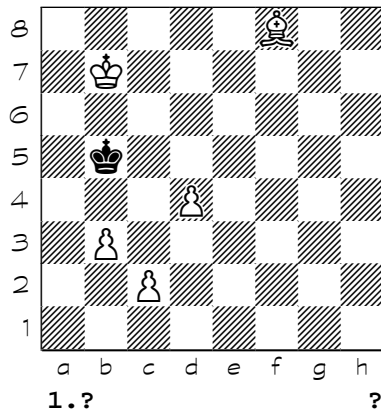

6479

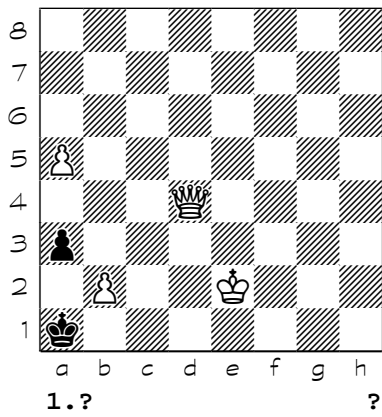

6480

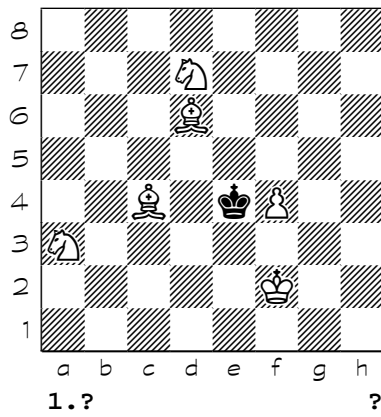

Chess diagrams

6481

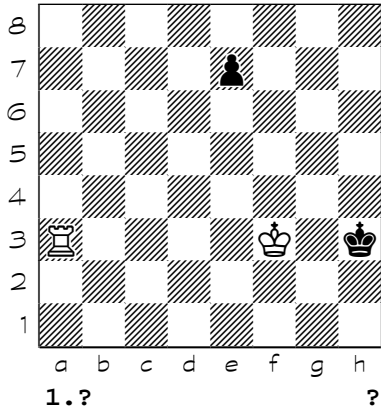

6482

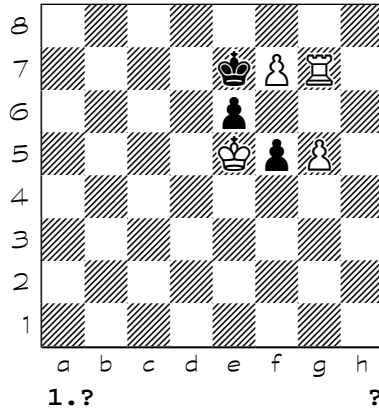

6483

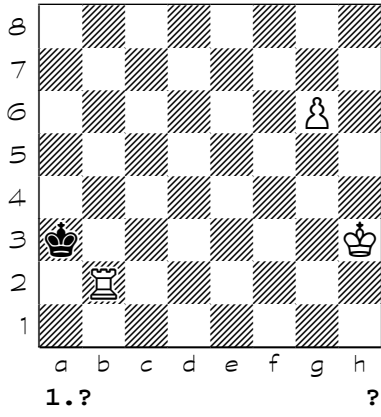

6484

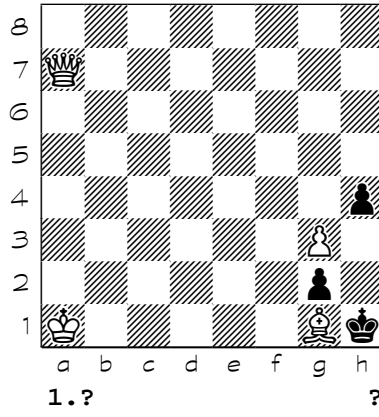

6485

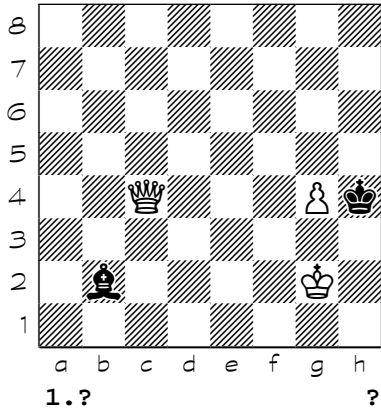

6486

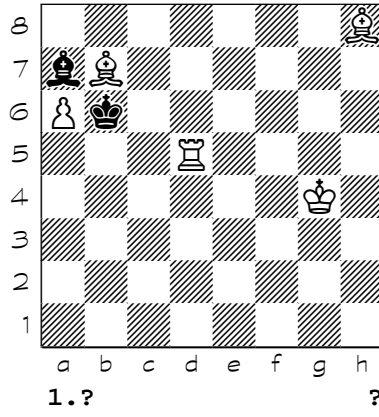

6487

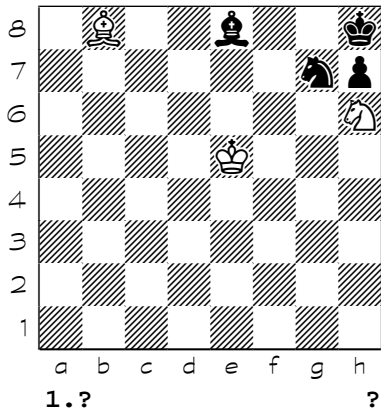

6488

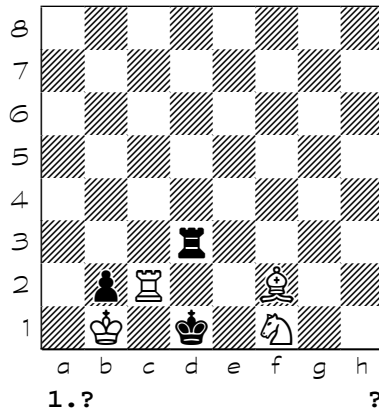

Chess diagrams

6489

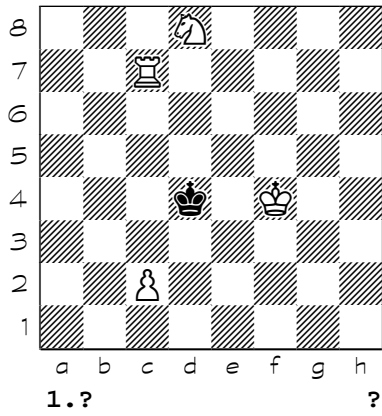

6490

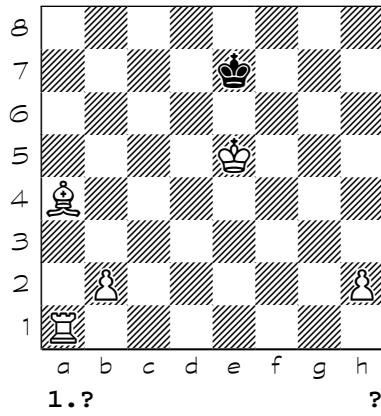

6491

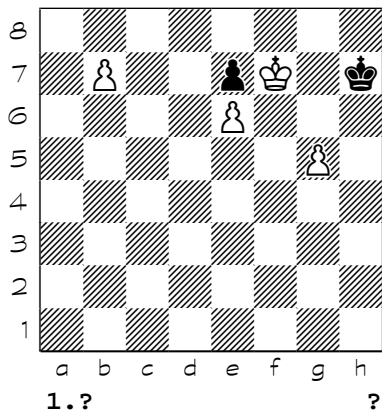

6492

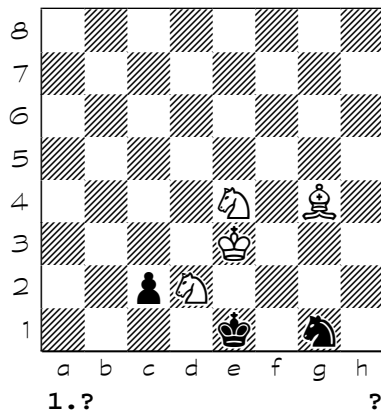

6493

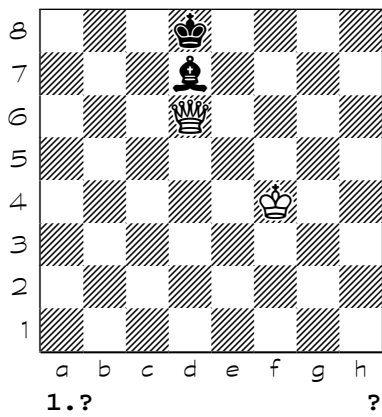

6494

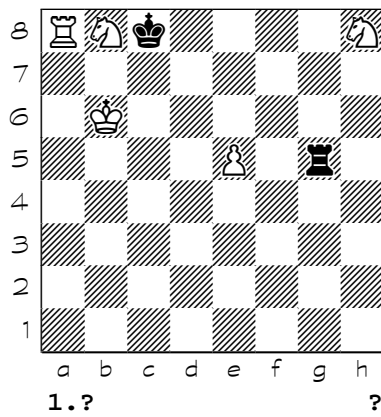

6495

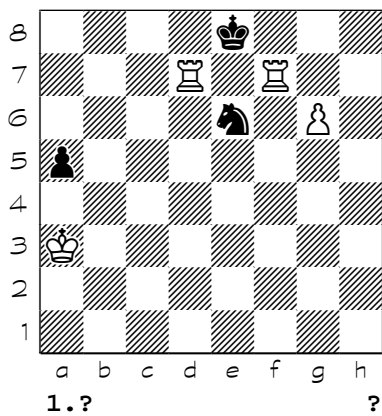

6496

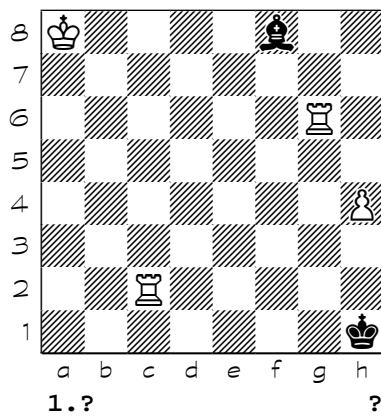

Chess diagrams

6497

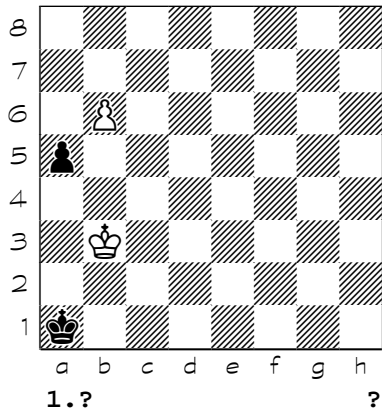

6498

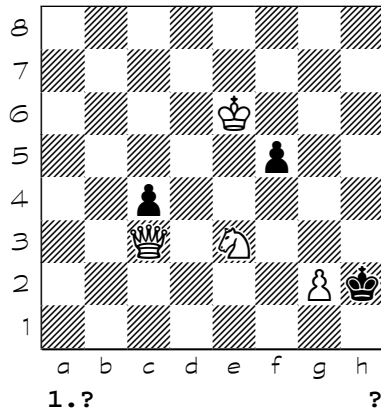

6499

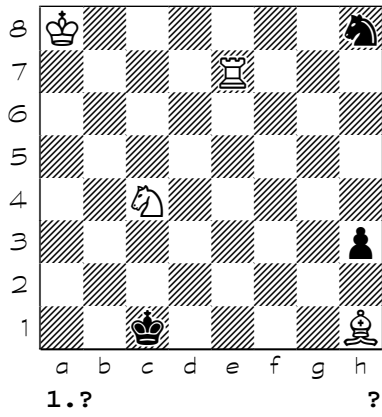

6500

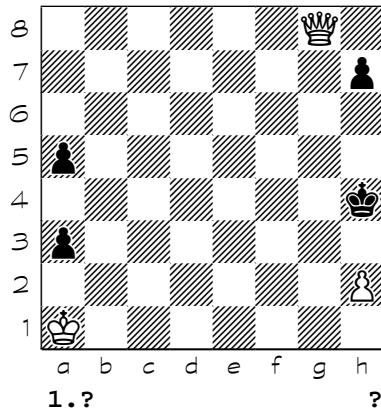

6501

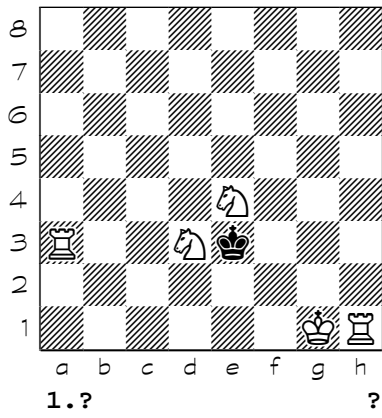

6502

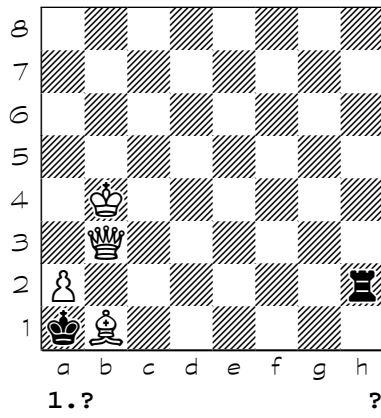

6503

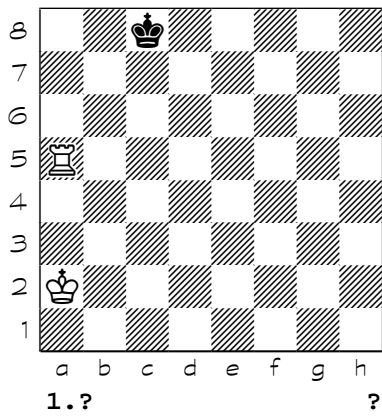

6504

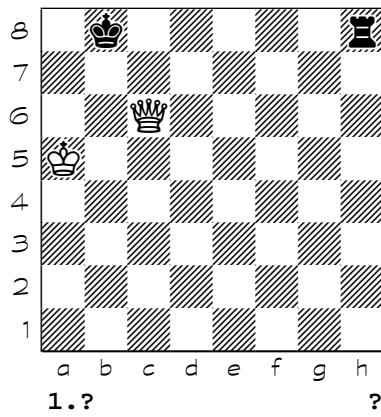

Chess diagrams

6505

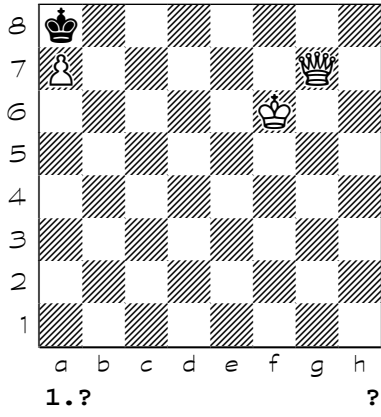

6506

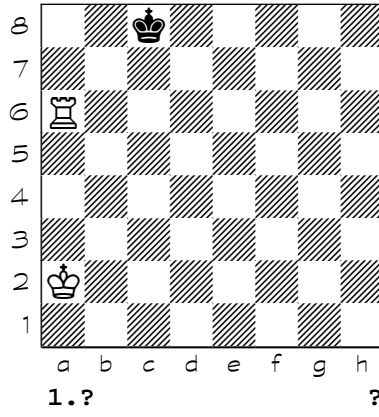

6507

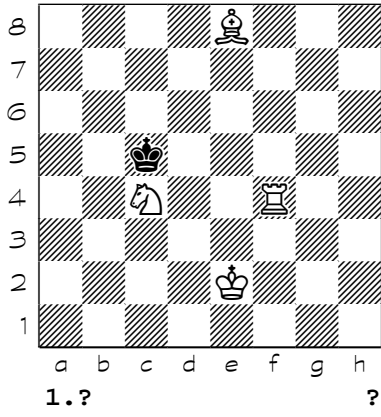

6508

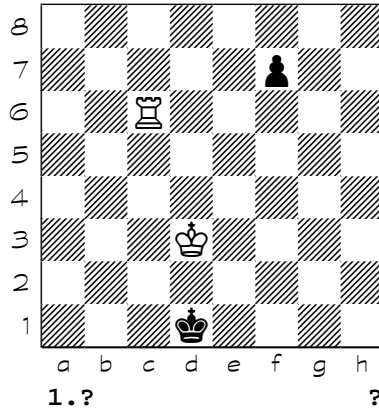

6509

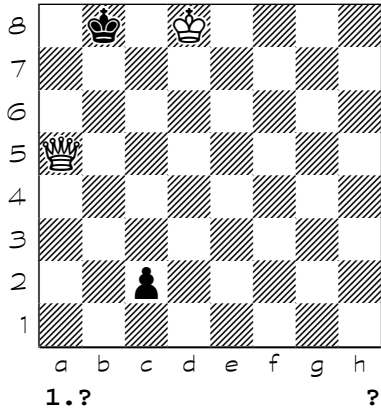

6510

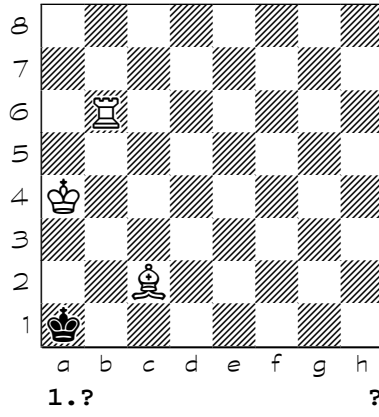

6511

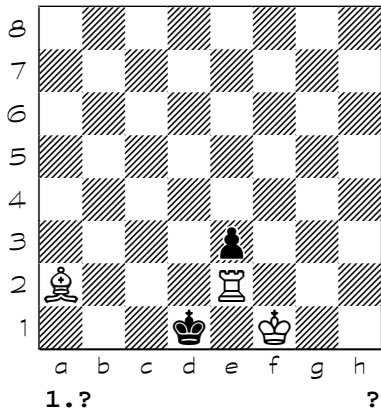

6512

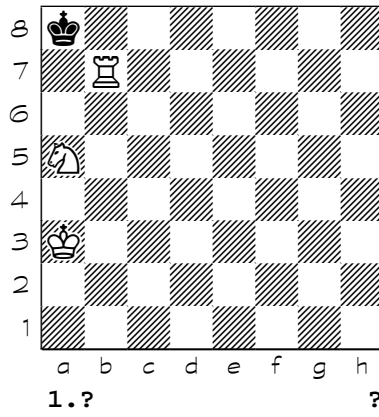

Chess diagrams

6513

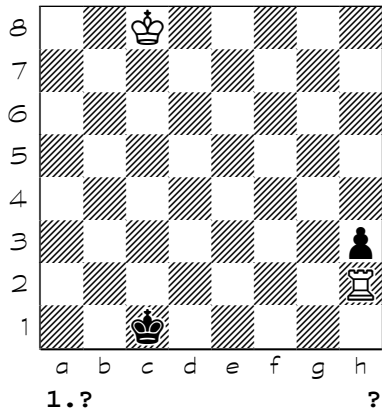

6514

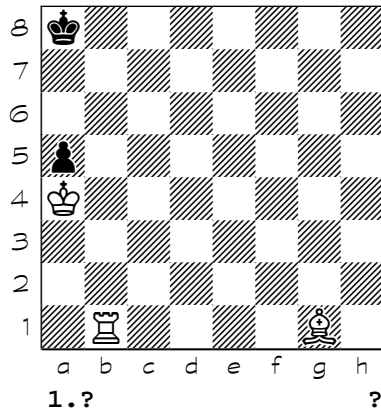

6515

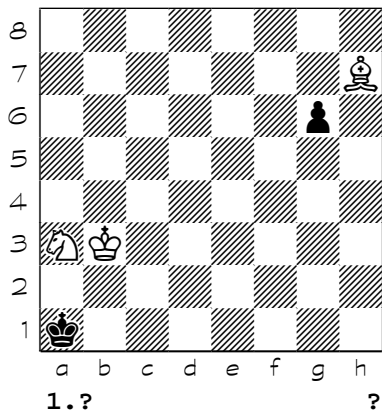

6516

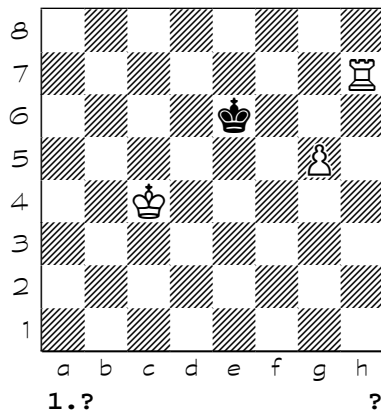

6517

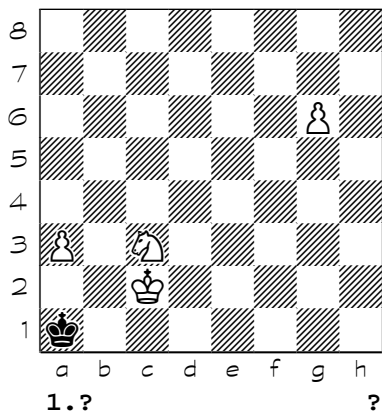

6518

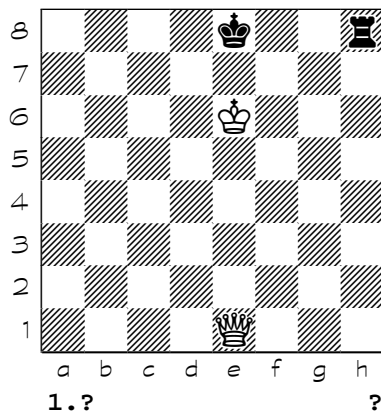

6519

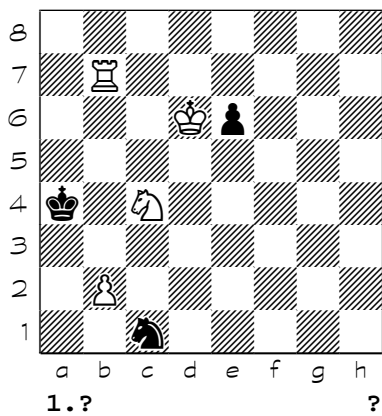

6520

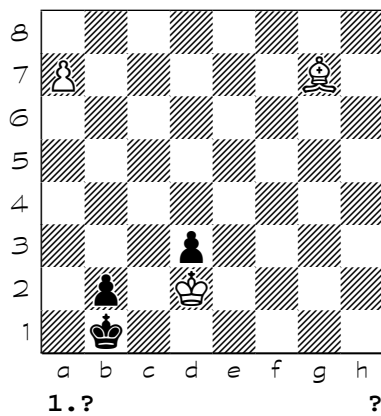



Chess diagrams

6521

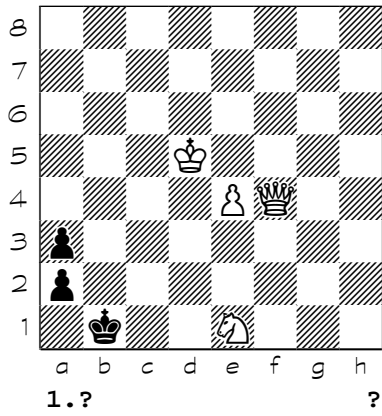

6522

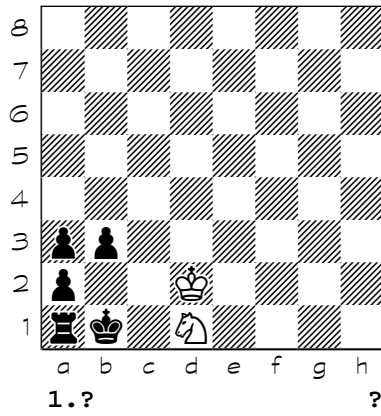

6523

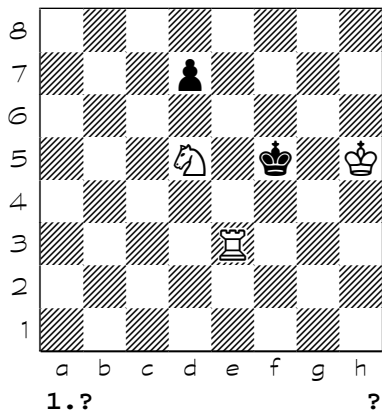

6524

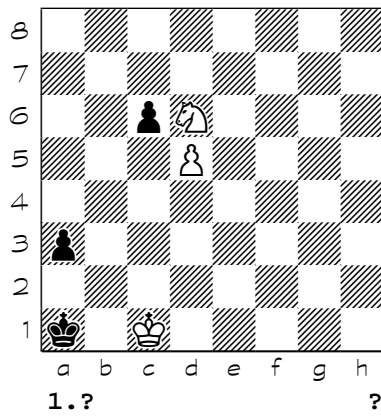

6525

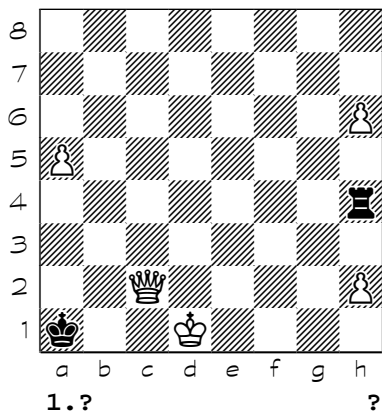

6526

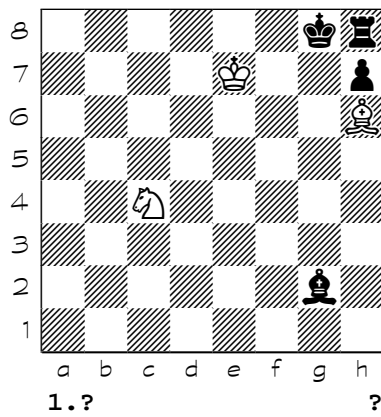

6527

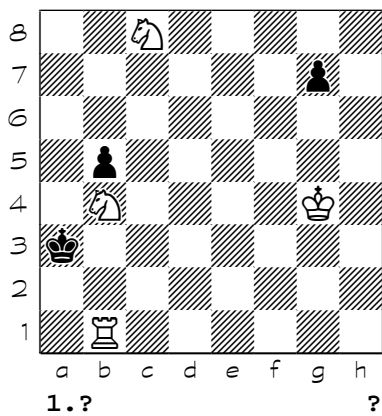

6528

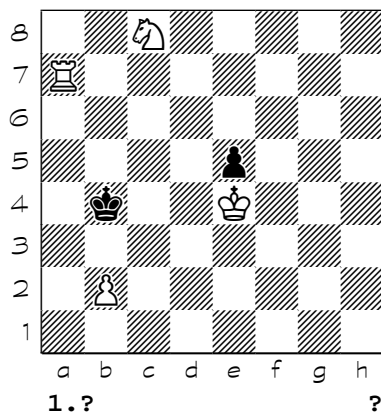

Chess diagrams

6529

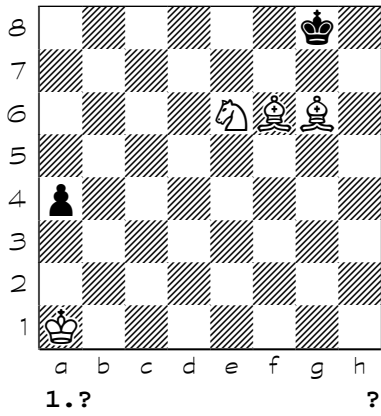

6530

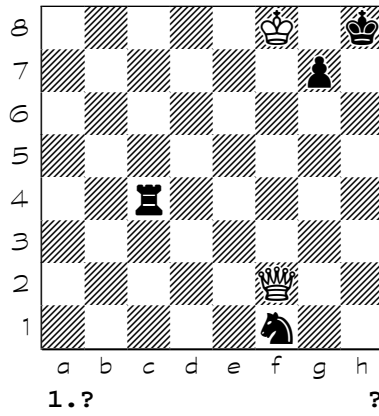

6531

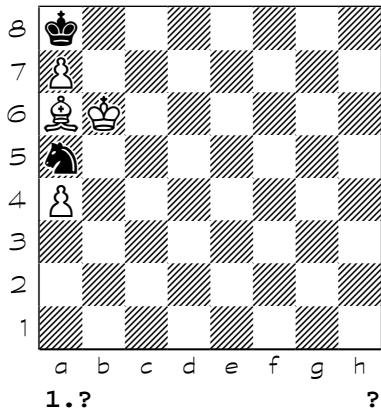

6532

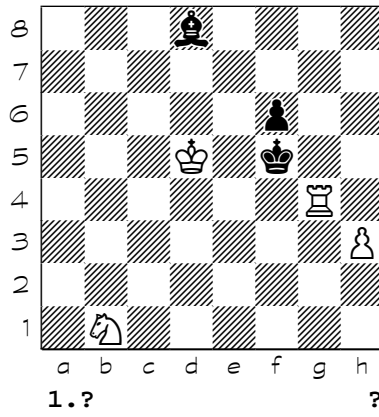

6533

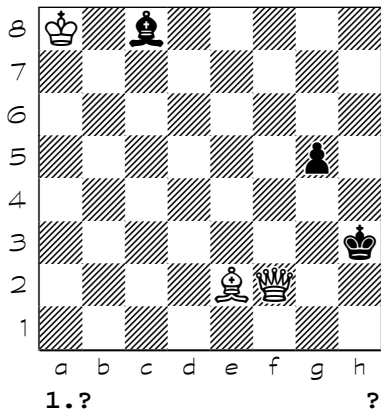

6534

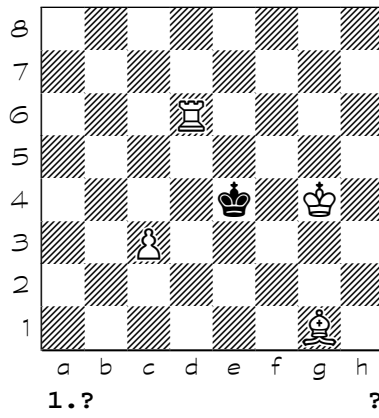

6535

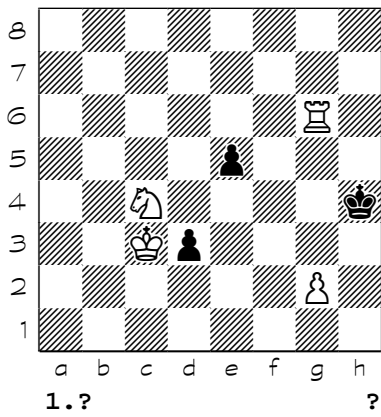

6536

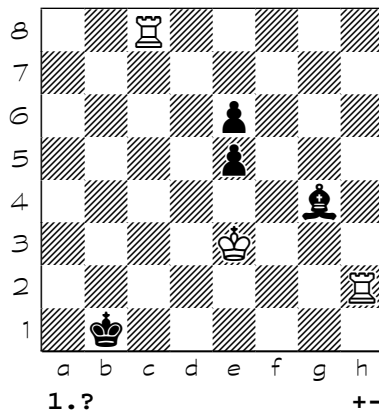

Chess diagrams

6537

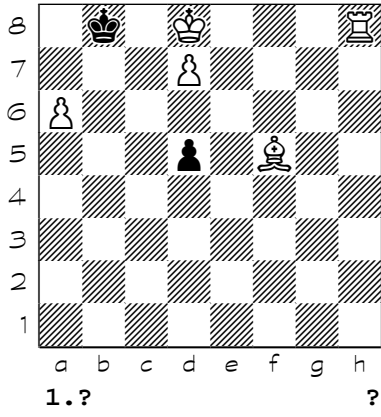

6538

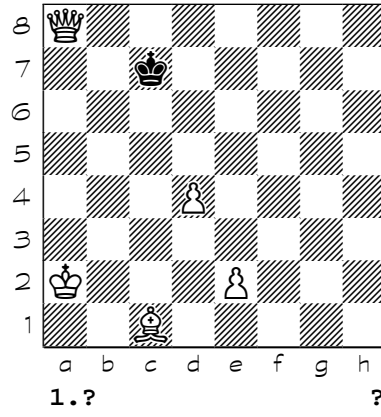

6539

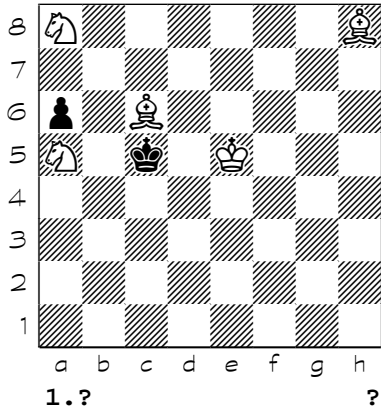

6540

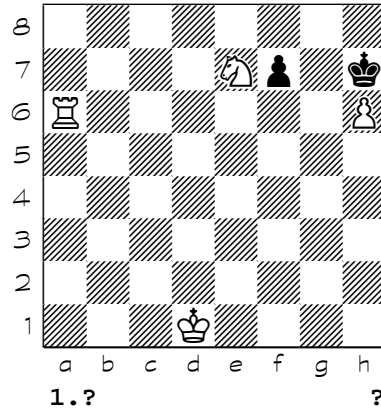

6541

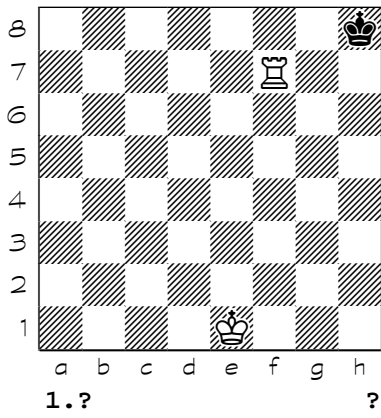

6542

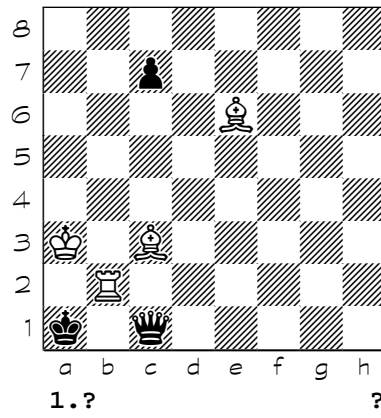

6543

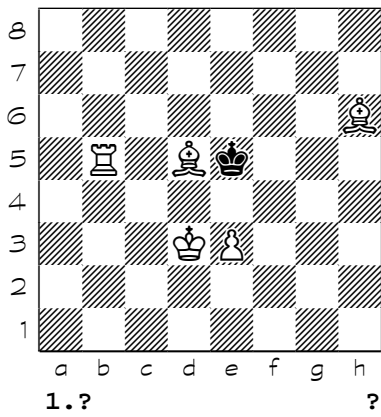

6544

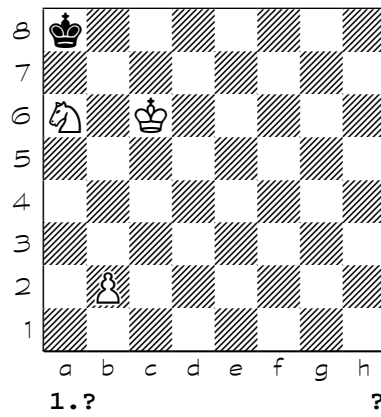

Chess diagrams

6545

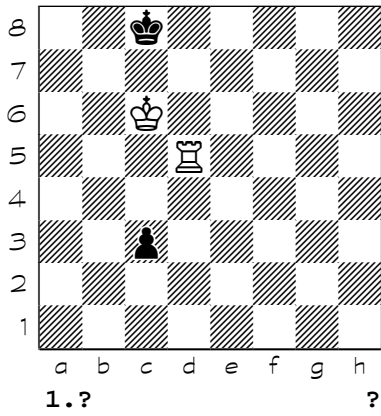

6546

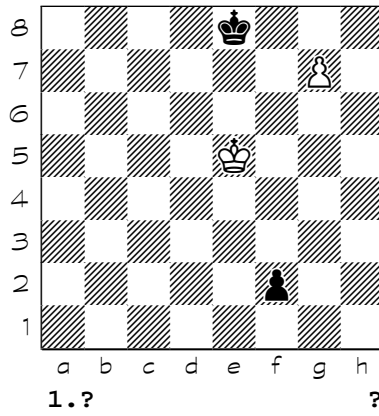

6547

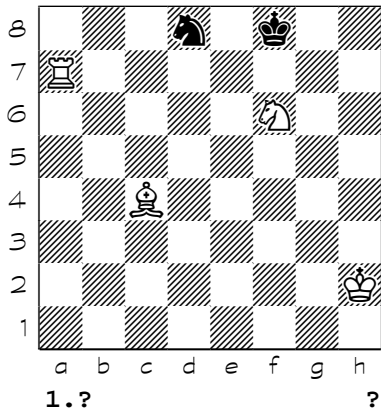

6548

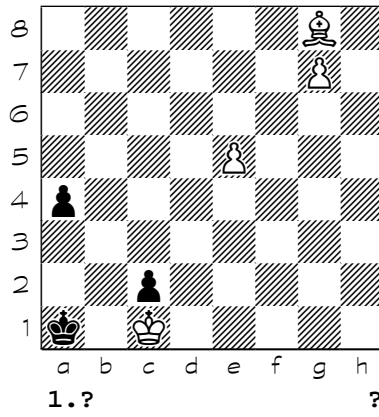

6549

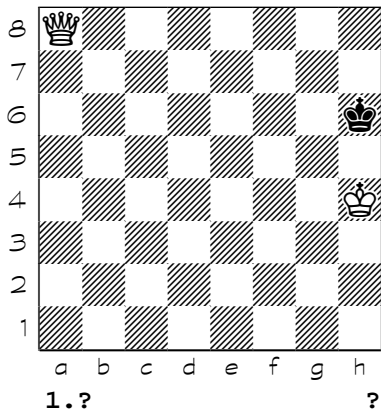

6550

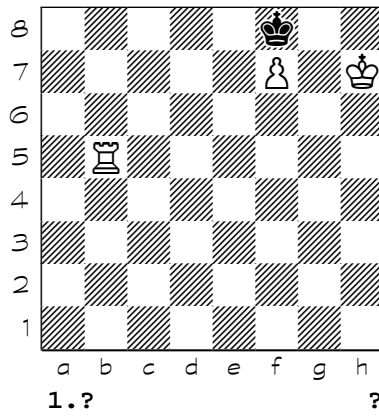

6551

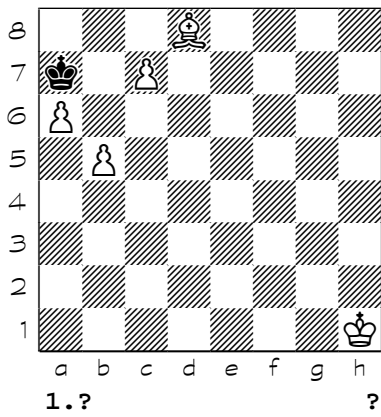

6552

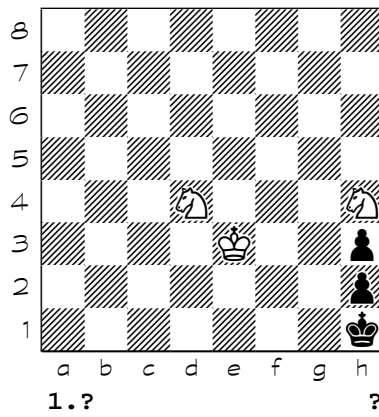



Chess diagrams

6561

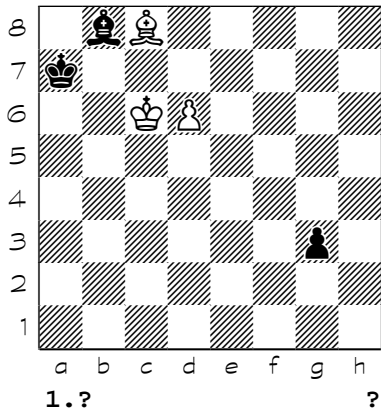

6562

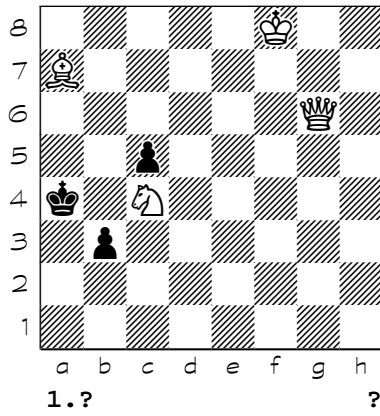

6563

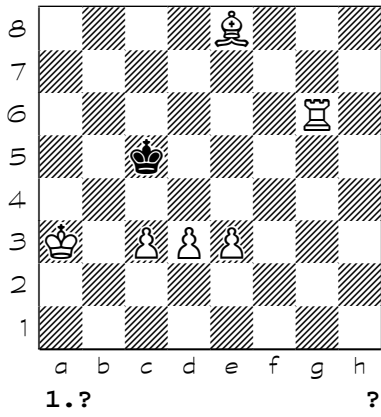

6564

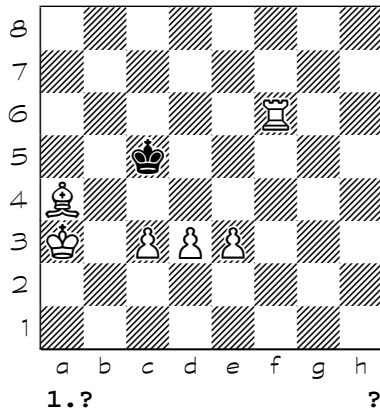

6565

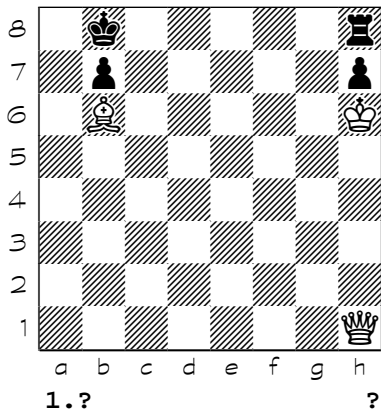

6566

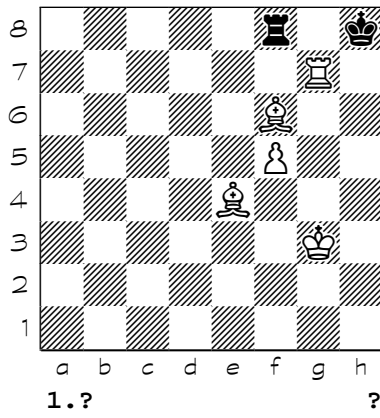

6567

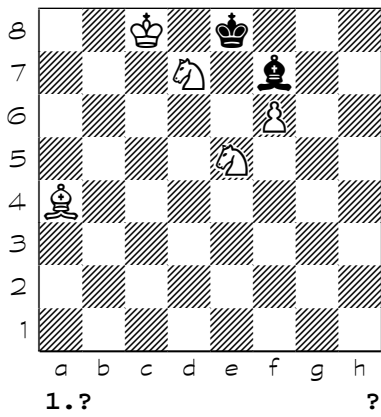

6568

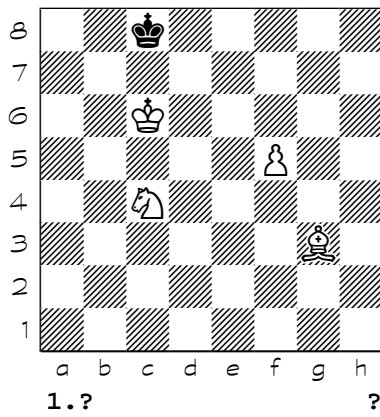

Chess diagrams

6569

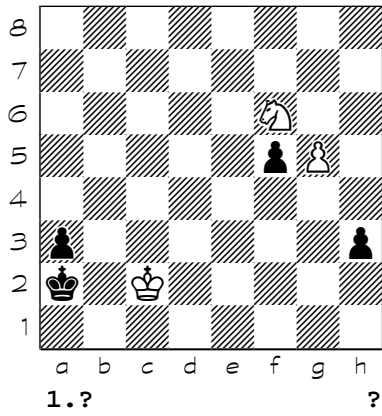

6570

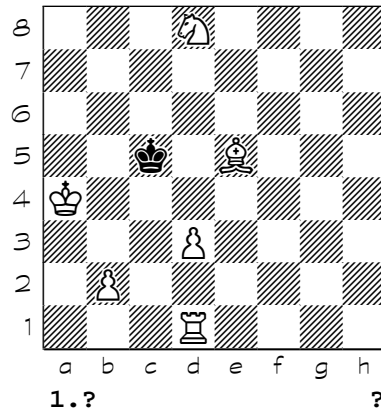

6571

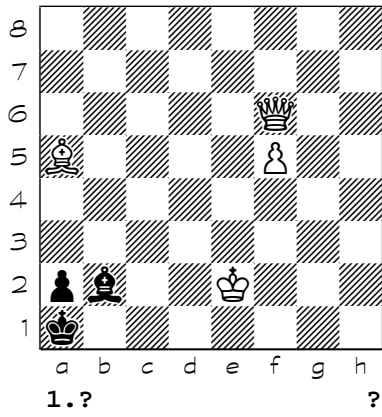

6572

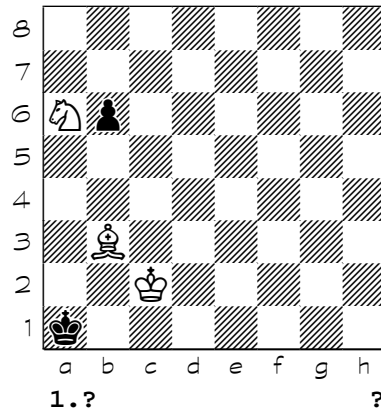

6573

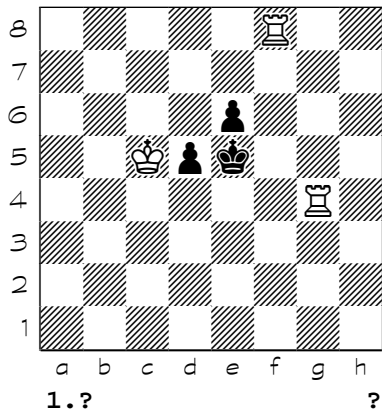

6574

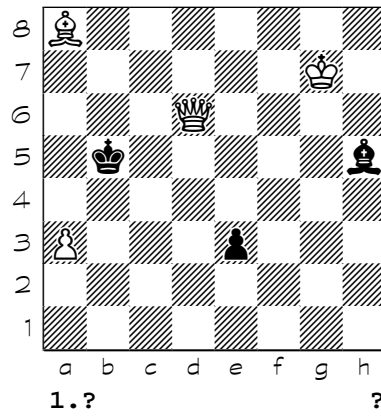

6575

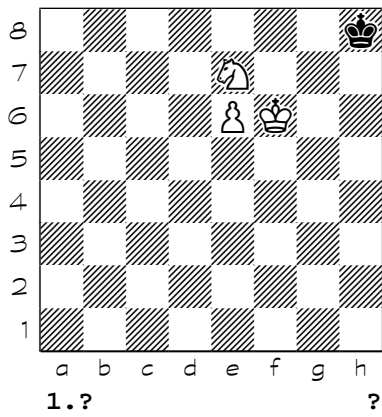

6576

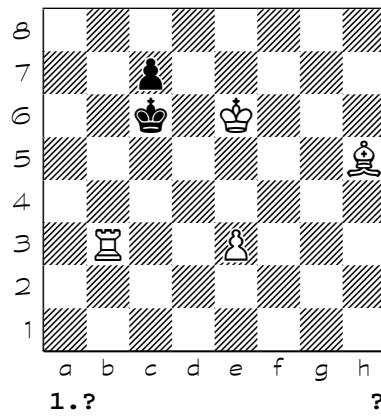

Chess diagrams

6577

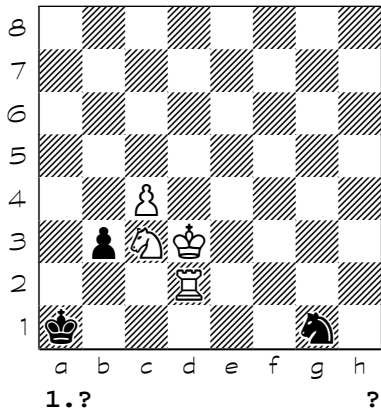

6578

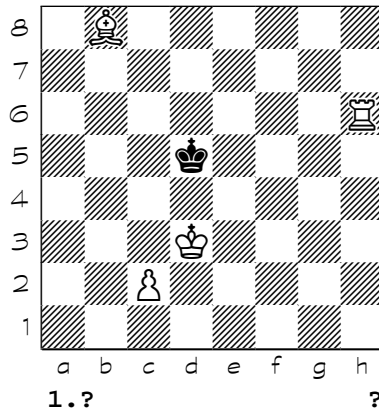

6579

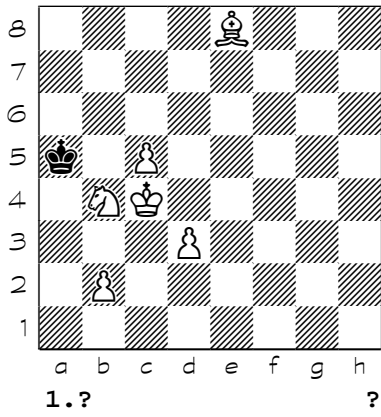

6580

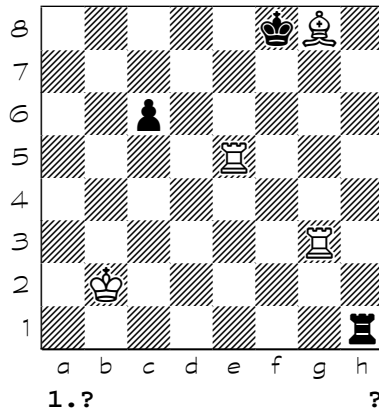

6581

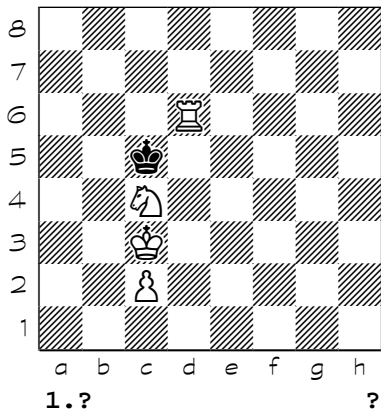

6582

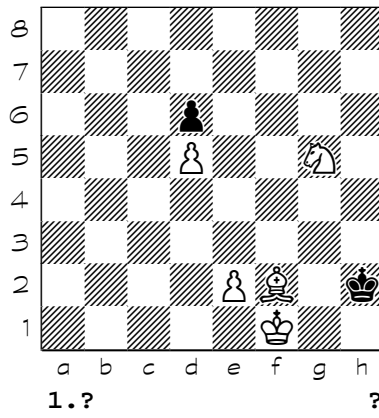

6583

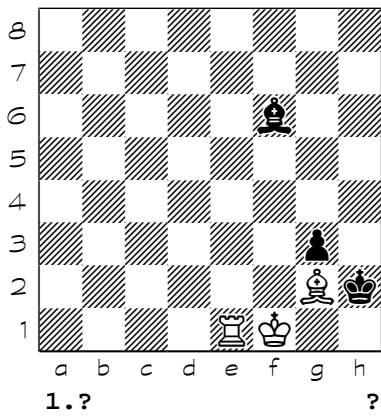

6584

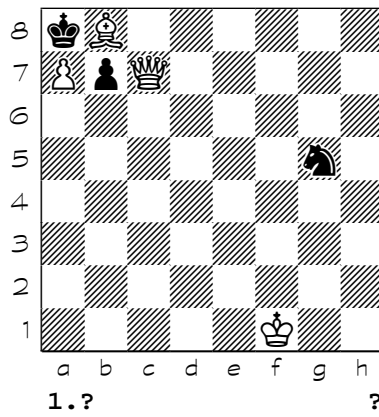



Chess diagrams

6585

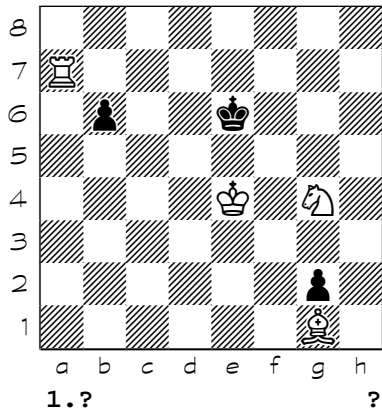

6586

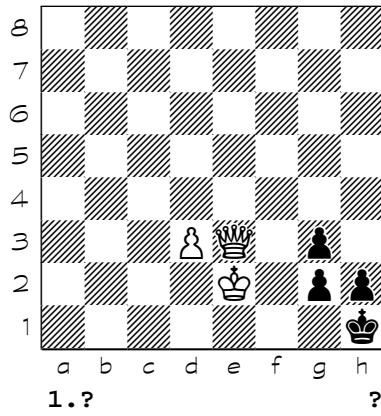

6587

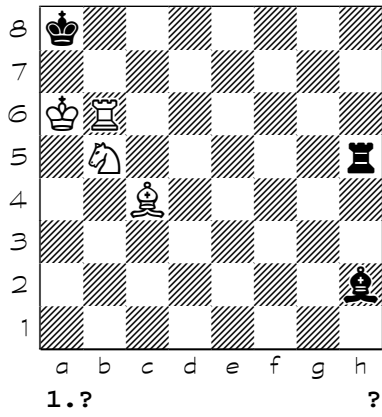

6588

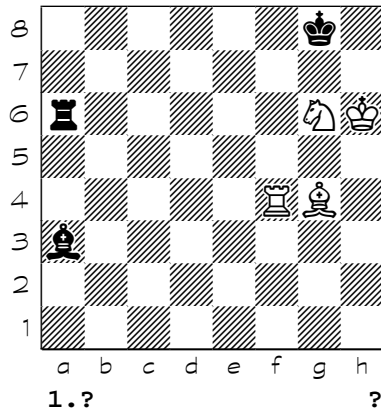

6589

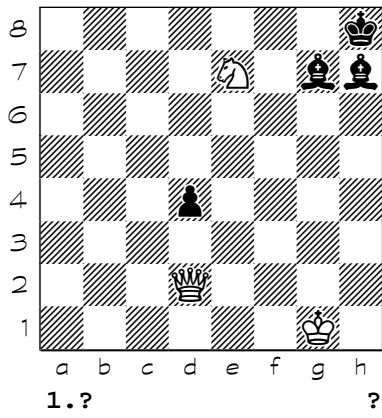

6590

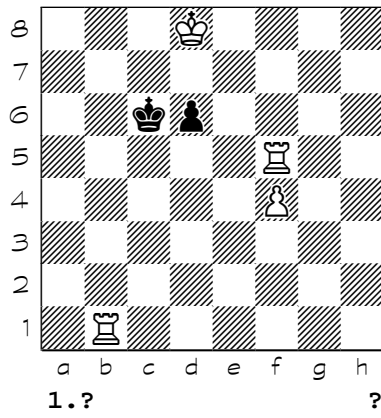

6591

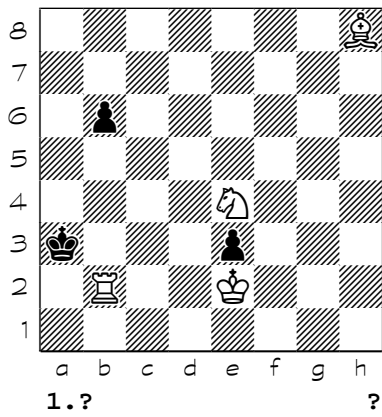

6592

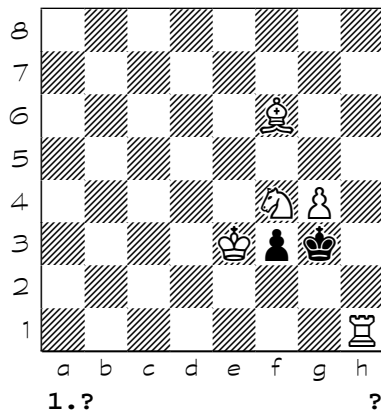

Chess diagrams

6593

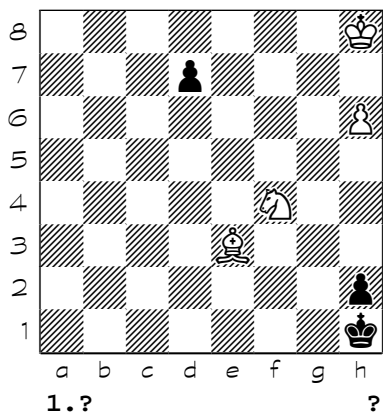

6594

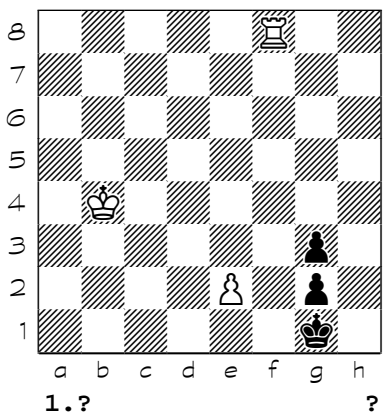

6595

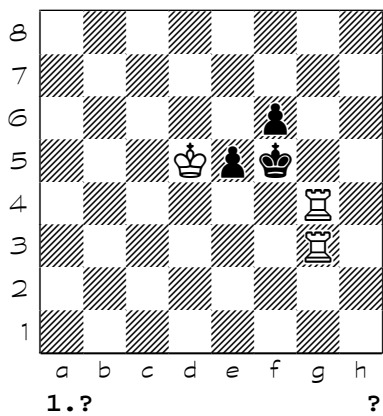

6596

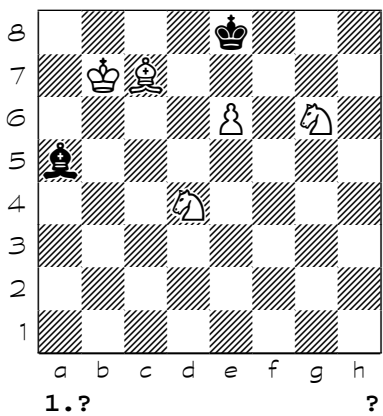

6597

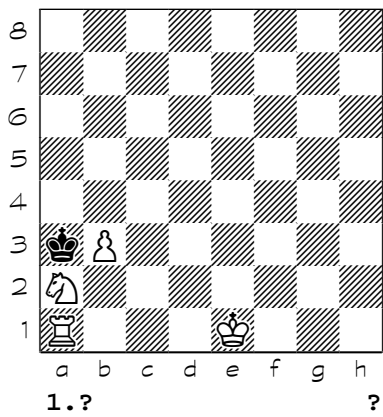

6598

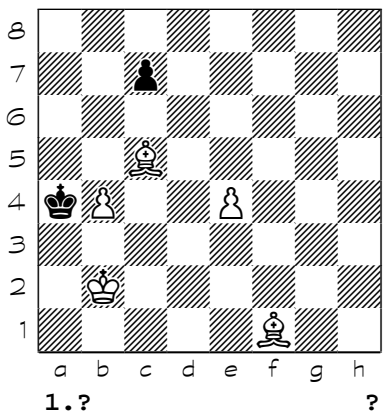

6599

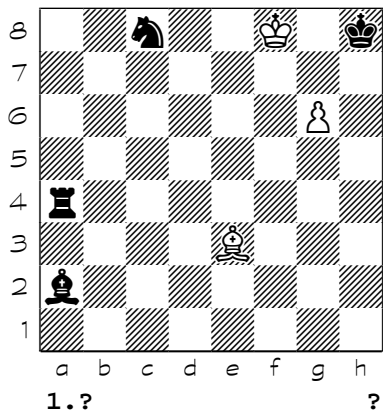

6600

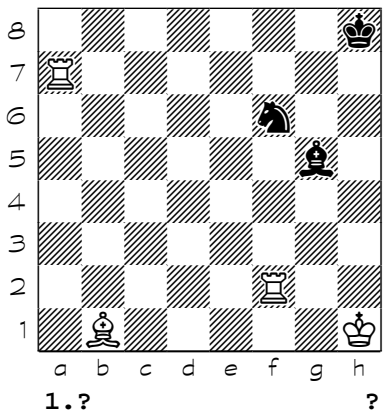

**(6401)** 1. Bg8 a1=N 2. Bd5 g1=N 3. Bc6 Nb3 4. Ba4 Ne2 5. Bxb3#  
**(6402)** 1. Rb5 Bf2 2. Rb1+ Bg1 3. Ke4 Ne3 4. Kf4+ Ng2+ 5. Kf3 Ne3 6. Kg3+ Ng2 7. Bxg2#  
**(6403)** 1. Nd7 Ka5 (1... Kc4 2. Rd6 Kb4 3. Rd4+ Ka5 4. Bc6 Ka6 5. Ra4#) (1... Kxa4 2. Rb6 Ka5 3. Rb7 Ka6 4. Nc5+ Ka5 5. b4#) 2. Rb6 Kxa4 3. Ne5 Ka5 4. Nc4+ Ka4 5. b3#  
**(6404)** 1. Bb8 Ke4 2. Ng4 Kd5 3. Nf6+ Kc5 4. Nd7+ Kd5 5. Bf4 Ke4 6. Nf6#  
**(6405)** 1. Qe7 Kd1 (1... Kf1 2. Qg5 Kf2 3. Nf3 Kf1 4. Qg1#) (1... Kf2 2. Qg5 Ke1 3. Nf3+ Kd1 4. Qd2#) 2. Qc5 (2. Nd3 Kc2 3. Qa3 Kb1 4. Qb2#) 2... Ke1 3. Nd3+ Kd1 4. Qc1#  
**(6406)** 1. Kf5 Kh6 2. Re7 a3 3. Ra7 a2 4. Rxa2 Kg7 5. Ra7+ Kf8 6. Ke6 Kg8 7. Kf6 Kh8 8. Kg6 Kg8 9. Ra8#  
**(6407)** 1. Bd3 h3 (1... g2 2. Bc2 g1=Q 3. Qxg1+ Ka2 4. Qa7#) 2. Be4 h2 3. Qd1+ Rb1 4. Qxb1#  
**(6408)** 1. Nd5 c4 (1... e4 2. Nf6+ Kd8 3. Ba6 e3 4. Rd7#) 2. Bg6+ Kd8 3. Nb6 c3 4. Rd7#  
**(6409)** 1. Rf3 Kg4 2. Rf8 Kg5 3. Kb4 Kg6 4. Kc5 Kg7 5. Rf5 Kg6 6. Rd5 Kf7 7. Kd6 Kf6 8. Kd7 Kf7 9. Rd6 Kf8 10. Ke6 Kg7 11. Ke7 Kg8 12. Kf6 Kh8 13. Kg6 Kg8 14. Rd8#  
**(6410)** 1. Bc8 Kd5 2. Kc3 Kc6 3. Kd4 Kb5 4. Qc5#  
**(6411)** 1. Ke4 Kh5 (1... g3 2. Kf4 Kh3 3. Qe2 g2 4. Qh5#) 2. Kf5 Kh4 3. Qc3 g3 4. Qh8#  
**(6412)** 1. Nb5 Kb2 2. Nd4+ Kc1 3. Nb3+ Kb2 4. Nc5+ Kc1 (4... Ka3 5. Ra8#) 5. Nd3#  
**(6413)** 1. Rh4 Rc8+ 2. Bc4 Rh8 3. Re4 Re8 4. Be6 Rc8+ 5. Bxc8 Ka2 6. Ra4#  
**(6414)** 1. Ke7 Ka5 (1... Kb4 2. Kd6 Ka4 3. Kc5 Ka5 4. Qa3#) 2. Qg4 Kb6 3. Qd7 Kc5 (3... Ka5 4. Qb5#) 4. Qd6#  
**(6415)** 1. Bh1 Kd3 2. Rg2 Ke3 3. Nc1 Kf3 4. Re2#  
**(6416)** 1. Nb4 (1. Kg4 Kd3 2. Rd5+ Ke3 3. Rc2 Ke4 4. Re2#) (1. Kg3) 1... Kd4 2. Rc2 Ke3 3. Re5+ Kd4 4. Re4#  
**(6417)** 1. Na3 Kxa3 2. Ka5 Ka2 3. Ka4 Ka1 4. Kb3 Kb1 5. Rc5 Ka1 6. Rc1#  
**(6418)** 1. Kd3 a6 2. Rb2 a5 3. Ra2 a4 4. Rb2 a3 5. Ra2 Kf1 6. Ke3 Kg1 7. Kf3 Kh1 8. Kg3 Kg1 9. Ra1#  
**(6419)** 1. Qf2 Rf4 2. b7 Rxf2+ (2... Rf8 3. b8=R Rxf2+ 4. Kxf2 Kh2 5. Rh8#) 3. Kxf2 Kh2 4. b8=Q+ Kh3 5. Qg3#  
**(6420)** 1. Kc6 Ka4 2. Bc8 Ka5 3. Bd7 Ka4 4. Kb6# {idaaeo.T.Herlin 1845}  
**(6421)** 1. f8=R Nd5 2. Bxd5 Ne4+ 3. Bxe4 Ka6 4. Ra8#  
**(6422)** 1. Rb1 Nc3 2. Rb2 Nd5 3. Ba5 Nb4 4. Rxb4#  
**(6423)** 1. b8=R Nf3 (1... Nf1 2. Kxf1 Kh2 3. Rb3 Kh1 4. Rh3#) (1... Ng4+ 2. Kg3 Ne3 3. Rb1+ Nd1 4. Rxd1#) 2. Kxf3 Kg1 3. Rh8 Kf1 4. Rh1#  
**(6424)** 1. Rh2 Kf1 2. Ke3 Kg1 3. Rf2 Kh1 4. Kf3 Kg1 5. Ra2 a5 6. Rxa5 Kh2 7. Ra1 Kh3 8. Rh1#  
**(6425)** 1. Bc5 Ka6 (1... Ka4 2. Rb6 Ka5 3. Bd4 Ka4 4. Bc3 Ka3 5. Ra6#) 2. Rb4 Ka5 3. a4 Ka6 4. Rb8 Ka5 5. Ra8#  
**(6426)** 1. Qd4 Rb8 (1... Rc8+ 2. Kb3+ Kb1 3. Qe4+ Ka1 4. Qe1+ (4. Qh1+) 4... Rc1 5. Qxc1#) 2. Kc2+ Rb2+ 3. Kc3 d5 4. Kd3 Kb1 5. Qg1#  
**(6427)** 1. d8=Q Kg2 (1... Kh2 2. Qg5 Kh1 3. b8=R Kh2 4. Rh8#) 2. Qg5+ Kh1 3. b8=R Kh2 4. Rh8#  
**(6428)** 1. Kc3 a6 (1... a5 2. Bg2 Kxa2 3. Bd5+ Kb1 4. Rh1#) 2. Rh5 a5 3. Bb3 axb3 4. Rxa5#  
**(6429)** 1. Qc6 Kb4 2. Qb6+ Ka4 (2... Kc3 3. Qc5+ Kb2 (3... Kd3 4. Bh7#) 4. Qc1#) 3. Be6 Ka3 4. Qb3#  
**(6430)** 1. Kf5 f2 2. Rg6+ Kh5 3. Nf4+ Kh4 4. Rg4#  
**(6431)** 1. Rf4 Kxe1 (1... b3 2. Rf1 Kc1 (2... b2 3. Kd3 b1=Q+ 4. Nc2#) 3. Nd3+ Kc2 4. Rc1#) 2. Rxb4 Kd1 3. Rc4 Ke1 4. Rc1#  
**(6432)** 1. Ke4 Kd2 2. Rb3 Kd1 3. Ke3 Kc1 4. Rb1#  
**(6433)** 1. Bh3 Kh2 2. Bg2 h3 3. Ba8 a6 4. b6 a5 5. b7 a4 6. b8=Q#  
**(6434)** 1. Bh7 Nc6 (1... Nb7 2. g8=Q Nd8 3. Qb3 Nb7 4. Qb2# (4. Qa3#) (4. Qb1#)) 2. g8=R Nb4+ 3. cxb4 Ka2 4. Ra8#  
**(6435)** 1. Rf5 Nb4+ 2. Kb3 Nd3 3. Rf1+ Nc1+ 4. Rxc1#  
**(6436)** 1. Qg5 Kh1 (1... g1=Q 2. Qxg1+ Kh3 3. Qh1+ Bh2 4. Qf1#) 2. Qh4+ Bh2 3. Ng3+ Kg1 4. Qd4#  
**(6437)** 1. Rg7 Bf5 2. Rg5 Bh3 3. Rh5 Kh2 4. Rxh8 Kh1 5. Rxh3#  
**(6438)** 1. e4 Ng1 2. Re3 Nf3 3. Kxf3 Kg1 4. Re1#  
**(6439)** 1. Kf5 f6 2. Ke4 f5+ 3. Kd3 f4 4. Kc2 f3 5. Ba5 f2 6. Kc3 f1=Q 7. Bb4#

- (6440) 1. Nc7
- (6441) 1. Bg3 Bxg3 2. Nd4 Kh2 3. Nf3+ Kh1 4. Bd7 Bf4 5. Bh3 Be5 6. Bg2#
- (6442) 1. Nd3 Be1 2. Bd6 Bg3 3. Nc5 Bf2 4. Ne4 Be1 5. Bg3 Bf2 6. Nxf2#
- (6443) 1. Nc3 Bf6 2. Ne4 Bh4 3. Kg2 Be1 4. Kf1 Bh4 5. Ke2 Be1 6. Kd3 Bf2 7. Kc4 Be1 8. Kd5 Bg3 9. Ke6 Bh4 10. Kf7 Be1 11. Bg6#
- (6444) 1. Qb6 Bh8 (1... Bg7 2. Qg1+ Kb2 3. Qxg7+ Kc1 4. Qa1#) 2. Qh6 Bb2 3. Qh1+ Bc1 4. Qxc1#
- (6445) 1. Be4 Rb6 2. Bg7 Rb2 3. Bd4 c6 4. Bf6 Rf2 5. Be5 Rb2 6. Bd4 c5 7. Be5 c4 8. Bd4 Rb3+ 9. Kxc4+ Rb2 10. Kc3 Rb8 11. Kc2+ Rb2+ 12. Bxb2#
- (6446) {a) d3-c2 1.Kb4 1c)d2-f5 1.f6} 1. d3 Kc5 2. Ne8 Kb5 3. Nc7+ Kc5 4. d4#
- (6447) 1. Nd3 Ka2 2. Nb4+ Ka1 3. Kc1 h4 4. Nc2+ Ka2 5. Nd4 Ka1 6. Kc2 Ka2 7. Ne2 Ka1 8. Nc1 a2 9. Nb3#
- (6448) 1. Nd3 Ka2 2. Nb4+ Ka1 3. Kc1 f5 4. Nc2+ Ka2 5. Nd4 Ka1 6. Kc2 Ka2 7. Ne2 Ka1 8. Nc1 a2 9. Nb3#
- (6449) 1. b4 Ka7 2. b5 Kb7 3. b4 Ka7 4. Qc8 Kb6 5. Qb8#
- (6450) 1. Rb1 Kxa5 (1... d4 2. Nd3+ Ka6 3. Nc5+ Ka7 4. Nc6+ Ka8 5. Ra1# (5. Rb8#)) ( 1... Kb6 2. Na6+ Kxa5 3. Nc5 d4 4. Bd7 d3 5. Rb5#) 2. Nxd5 Ka6 (2... Ka4 3. Bf1 Ka3 4. Bc4 Ka4 5. Ra1#) 3. Bd7 Ka7 4. Bc6 Ka6 5. Ra1# \*
- (6451) 1. Ke6 Kg8 2. Rf8+ Kxf8 3. h7 Ke8 4. h8=Q#
- (6452) 1. Rc4 Bd7 2. Ne2 Ba4 3. Nd4 Bd1 4. Rc2 Be2 (4... Bxc2 5. Nxc2#) 5. Nb3#
- (6453) 1. Qd8 f5 (1... Kh7 2. Qxe8 g5 3. Qf7+ (3. Qg8+) (3. Qg6+) 3... Kh6 4. Qg6#) ( 1... Bg6 2. Qd2+ Kh7 3. Qh2+ Bh5 4. Qxh5#) 2. Qxe8 f4+ 3. Kg4 Kh7 4. Qh5#
- (6454) 1. g8=Q Rd2+ (1... Rc1+ 2. Kb3 Rb1+ 3. Ka3 Rb3+ 4. Kxb3 Kb1 5. Qg1#) 2. Kxd2 Kb2 3. Qb8+ Ka3 4. Kc3 Ka4 5. Qb4#
- (6455) 1. Ne8 Kc4 (1... Kxd5 2. Nc7+ Kc4 3. Kc2 Kc5 4. Rc6#) (1... Kxb5 2. Nc7+ (2. Kc2 Kc5 3. Nc7 Kc4 4. Rc6#) 2... Ka4 3. Kc2 Ka3 4. Ra6#) 2. Kc2 Kc5 3. Nc7 Kc4 4. Rc6#
- (6456) 1. Ne2 g5 2. Bg1 g4 3. Kf2 g3+ 4. Nxc3#
- (6457) 1. Kb3 Kd2 2. Re4 Kd3 3. Rc4 Ke2 4. Rc3 Kd2 5. Kb2 Ke2 6. Kc2 Ke1 7. Kd3 Kf2 8. Kd2 Kf1 9. Ke3 Kg2 10. Ke2 Kg1 11. Kf3 Kh2 12. Rc1 Kh3 13. Rh1#
- (6458) 1. Rg6+ Kh7 2. Kf6 a2 (2... Kh8 3. Rg3 Kh7 4. Rxa3 Kg8 5. Rh3 Kf8 6. Rh8#) 3. Rg1 a1=Q+ (3... Kh8 4. Kf7 a1=Q 5. Rxa1 Kh7 6. Rh1#) 4. Rxa1 Kg8 5. Rh1 Kf8 6. Rh8#
- (6459) 1. Kc2 Nc3 (1... Nc1 2. Kxc1 Ka2 3. Rf3 Ka1 4. Ra3#) (1... Nb4+ 2. Kb3 Nd3 3. Rf1+ Nc1+ 4. Rxc1#) 2. Kxc3 Ka2 (2... Kb1 3. Ra5 Kc1 4. Ra1#) 3. Rf1 Ka3 4. Ra1#
- (6460) 1. Kf3 Kh4 2. Kf4 Kh5 3. Kf5 Kh6 4. Kf6 Kh7 5. Ra1 Kg8 6. Rxa5 Kh8 7. Kf7 Kh7 8. Rh5#
- (6461) 1. Kf2+ Kd2 2. Rxh3 Kd1 3. Ke3 Kc2 4. Ke2 Kc1 5. Kd3 Kb2 6. Kd2 Kb1 7. Kc3 Ka2 8. Rh1 Ka3 9. Ra1#
- (6462) 1. Ra1 Kxd6 2. e8=Q Kc5 3. Rc1+ Kb4 4. Qb8+ Ka3 5. Ra1#
- (6463) 1. Be4+ Ka2 2. Bd5+ Kb1 3. Be6 a2 4. Bf5#
- (6464) 1. Kf5 Kh6 2. Kf6 Kh7 3. Ra7 Kh6 4. Rxc7 Kh5 5. Rc4 Kh6 6. Rh4#
- (6465) 1. Kg2 f6 (1... f5 2. Kg3 f4+ 3. Kf3 Ba5 (3... Bc7 4. Nxc7#) (3... Bb6 4. Qxb6# ) 4. b5#) 2. Nc3 Bb6 (2... Bc7 3. Qxc7 f5 4. b5#) (2... Be7 3. Na4 Bc5 4. Nxc5# ) 3. Qc8+ Ka7 4. Nb5#
- (6466) 1. c3 Ne3 2. c4 bxc4+ 3. Ka3 c3 (3... Nc2+ 4. Nxc2#) 4. N4b3#
- (6467) {b) ohne Bb5} 1. Kg6 Ra6 2. b6 Rxb6 3. Qxb6 Kf8 4. Qd8#
- (6468) 1. Rd6 Ba2 (1... Be6 2. Rxe6 Kg8 3. Re8#) 2. Kc3 Bb3 3. Kxb3 Kg8 4. Rd8#
- (6469) 1. Rd8+ Rxd8+ 2. Kc7 Rc8+ 3. Kxc8 Ka7 4. Kc7 Ka6 5. Rc5 Ka7 6. Ra5#
- (6470) 1. Kf6 d5 (1... d6 2. Kf7 d5 3. Rg5 Kh6 4. Rxd5 Kh7 5. Rh5#) 2. Rg4 d4 3. Rxd4 Kg8 4. Rh4 Kf8 5. Rh8#
- (6471) 1. Nb4+ Ka1 2. Kc1 g5 (2... g6 3. h4 g5 4. hxg5 a2 5. Nc2#) 3. h3 g4 4. hxg4 a2 5. Nc2#
- (6472) 1. Rfe1 Be4 2. Ra1 Bc6 3. Ra6 Bb5 (3... Bd5 4. Ra5#) 4. Re5#
- (6473) {b)f4-e2 c) f4-b5} 1. f5 Kb1 2. Ne2 Ka1 3. Be5+ Kb1 4. f6#
- (6474) 1. Bh1 g3 2. Kh3 g2 3. Kxg2 Ka8 4. Kf3 Kb8 5. Ke4 Ka8 6. Kd5 Kb8 7. Kc6 Ka8 8. Kc7#
- (6475) 1. Rc7 Nf5 (1... Ng8 2. Rgf7+ Ke8 3. Kc8 Ne7+ 4. Rcxe7#) 2. Rcf7+ Ke8 3. Rxf5 Kd8 4. Rf8#
- (6476) 1. Re1 Kd8 2. Kd6 Kc8 3. Rb1 h1=Q 4. Rxh1 Kb7 5. Rb1+ Ka6 6. Kc5 Ka7 7. Kc6 Ka8 8.

Kc7 Ka7 9. Ra1#

(6477) 1. Kb5 Kh2 2. Kc5 Kh3 3. Kd6 Kh4 4. Kxd7 Kh5 5. Ke6 Kh6 6. Kf5 Kh7 7. Rg6 Kh8 8. Kf6 Kh7 9. Kf7 Kh8 10. Rh6#

(6478) 1. c3 Ka5 2. Bh6 Kb5 3. Bd2 Ka5 4. c4#

(6479) 1. Qd3 a2 (1... axb2 2. Qa3+ Kb1 3. Qa4 Kc1 4. Qd1#) 2. Kd2 Kxb2 3. Qc3+ Kb1 4. Qc1#

(6480) 1. Nf8 Kd4 (1... Kf5 2. Kf3 Kf6 3. Kg4 Kg7 4. Kg5 Kh8 5. Be5#) 2. Kf3 Kc3 3. Ke3 Kb2 4. Kd2 Ka1 5. Be5#

(6481) 1. Ra7 Kh4 (1... Kh2 2. Rxe7 Kg1 3. Rh7 Kf1 4. Rh1#) 2. Ra5 e6 3. Re5 Kh3 4. Rh5#

(6482) {a} f5-g6 4#} 1. g6 f4 2. Rg8 Kd7 3. Rb8 Ke7 4. f8=Q+ Kd7 5. Qd6#

(6483) 1. Rb7 Ka2 (1... Ka4 2. g7 Ka5 3. g8=Q Ka6 4. Qa8#) 2. g7 Ka1 3. g8=R Ka2 4. Ra8#

(6484) 1. g4 h3 2. Qf2 h2 3. Qh4 Kxg1 4. Qe1#

(6485) 1. Qg8 Bg7 2. Qe6 Kg5 3. Qf5+ Kh4 4. Qh5#

(6486) {a} g4-e2 1.Kd3} 1. Kf5 Kc7 (1... Bb8 2. Bd4+ Kc7 3. Ke6 Ba7 4. Rd7+ Kb8 5. Be5#) 2. Be5+ Kb6 3. Ke6 Bb8 4. Bd4+ Kc7 5. Rd7#

(6487) 1. Kd5 Bc6+ 2. Kc4 Bb5+ 3. Kb4 Ne6 4. Be5+ Ng7 5. Kc5 Ba4 6. Kd6 Bb5 7. Ke7 Bc6 8. Kf8 Bd7 9. Bxg7#

(6488) 1. Bh4 Rg3 2. Nxc3 Ke1 3. Bg5 Kd1 4. Rf2 Ke1 5. Rf1#

(6489) 1. Ne6+ Kd5 2. Kf5 Kd6 3. c3 Kd5 4. Nd4 Kd6 5. Nb5+ Kd5 6. c4#

(6490) 1. Be8 Kxe8 (1... Kd8 2. Kd6 Kc8 (2... Kxe8 3. Rf1 Kd8 4. Rf8#) 3. Bc6 Kb8 4. Ra8#) (1... Kf8 2. Kf6 Kg8 (2... Kxe8 3. Rd1 Kf8 4. Rd8#) 3. Bg6 Kh8 4. Ra8#) 2. Ke6 Kd8 3. Rc1 Ke8 4. Rc8#

(6491) 1. b8=B Kh8 2. Bf4 Kh7 3. g6+ Kh8 4. Be5#

(6492) 1. Nf2 c1=N 2. Be6 Nce2 (2... Nge2 3. Nf3+ Kf1 4. Bh3#) 3. Nd3+ Kd1 4. Bb3#

(6493) 1. Ke5 Kc8 (1... Ke8 2. Qf6 Bc6 3. Kd6 Bd7 4. Qe7#) 2. Qb6 Bc6 3. Kd6 Bb5 4. Qc7#

(6494) 1. Ng6 Rxc6+ 2. e6 Rxe6+ 3. Nc6+ Kd7 4. Rd8#

(6495) 1. Rfe7+ (1. Rde7+ Kd8 2. Rxe6 a4 3. Rc6 Ke8 4. Rc8#) 1... Kf8 2. Rxe6 a4 3. Re5 (3. Re4) 3... Kg8 4. Re8#

(6496) 1. Rgc6 Ba3 (1... Bb4 2. Rb2 Ba5 3. Rc1+ Be1 4. Rxe1#) 2. Rd2 Bb2 3. Rxb2 Kg1 4. Rc1#

(6497) 1. Kc2 a4 (1... Ka2 2. b7 Ka3 3. b8=Q Ka2 4. Qb2#) 2. b7 a3 3. b8=Q Ka2 4. Qb1#

(6498) 1. Qc2 Kg3 (1... f4 2. g3+ Kxg3 3. Qg2+ Kh4 4. Qg4#) 2. Nf1+ Kg4 3. Qxf5+ Kh4 4. g3#

(6499) 1. Re3 h2 2. Rc3+ Kd1 3. Nd6 Nf7 4. Bf3+ Ke1 5. Ne4 h1=Q 6. Rc1#

(6500) 1. Ka2 Kh5 (1... a4 2. Qg7 h6 3. Qg6 h5 4. Qg3#) 2. h3 a4 3. Qg7 h6 4. Qg4#

(6501) {#4} 1. Nd2 Kd4 2. Kf2 Kd5 3. Rh6 Kd4 4. Rd6#

(6502) 1. Qc3+ Kxb1 2. Kb3 Rh3 (2... Re2 3. Qd3+ Kc1 4. Qxe2 Kb1 5. Qd1# (5. Qb2#)) 3. Qxh3 Kc1 4. Qd7 Kb1 5. Qd1#

(6503) 1. Ra7 Kb8 2. Rh7 Kc8 3. Kb3 Kd8 4. Kc4 Ke8 5. Kd5 Kf8 6. Ke6 Kg8 7. Rf7 Kh8 8. Kf6 Kg8 9. Kg6 Kh8 10. Rf8#

(6504) {b}b8-a7 5#} 1. Kb6 Rh6 2. Qxh6 Kc8 3. Qd2 Kb8 4. Qd8#

(6505) 1. Qg1 Kb7 2. Qc5 Ka8 3. Qa5 Kb7 4. a8=Q#

(6506) 1. Ra7 Kb8 2. Rh7 Kc8 3. Kb3 Kd8 4. Kc4 Ke8 5. Kd5 Kf8 6. Ke6 Kg8 7. Rf7 Kh8 8. Kf6 Kg8 9. Kg6 Kh8 10. Rf8#

(6507) 1. Kd3 Kd5 2. Re4 Kc5 3. Kc3 Kd5 4. Re5#

(6508) 1. Rc7 f6 (1... f5 2. Rc4 f4 3. Rxf4 Kc1 4. Rb4 Kd1 5. Rb1#) 2. Rc5 f5 3. Rxf5 Kc1 4. Rb5 Kd1 5. Rb1#

(6509) {b} d8-d7,a5-a6} 1. Qc7+ Ka8 2. Kc8 c1=Q 3. Qxc1 Ka7 4. Qh6 Ka8 5. Qa6#

(6510) 1. Kb4 Kb2 2. Bd3 Kc1 (2... Ka2 3. Kc3 Ka1 4. Ra6#) 3. Kc3 Kd1 4. Rb1#

(6511) 1. Bb1 Kc1 2. Ke1 Kxb1 3. Kd1 Ka1 4. Kc2 Ka2 5. Rxe3 Ka1 6. Ra3#

(6512) 1. Rb5 Ka7 2. Kb4 Ka6 3. Kc5 Ka7 4. Nc6+ Ka6 (4... Ka8 5. Rb8#) 5. Rb6#

(6513) 1. Kd7 Kd1 2. Ke6 Ke1 3. Kf5 Kf1 4. Kg4 Kg1 5. Kxh3 Kf1 6. Kg3 Ke1 7. Kf3 Kd1 8. Ke3 Kc1 9. Kd3 Kb1 10. Kc3 Ka1 11. Kb3 Kb1 12. Rh1#

(6514) 1. Ba7 Kxa7 2. Kxa5 Ka8 3. Kb6 Kb8 4. Rc1 Ka8 5. Rc8#

(6515) {aeie} 1. Bg8 g5 2. Kc2 g4 3. Kc1 g3 4. Nc2#

(6516) 1. g6 Kf6 2. g7 Kf7 3. Kd5 Kg8 4. Ke6 Kxh7 5. Kf7 Kh6 6. g8=Q Kh5 7. Qg3 Kh6 8. Qh4# (8. Qg6#)

(6517) 1. Nb1 Ka2 2. g7 Ka1 3. g8=R Ka2 4. Rg1 Ka1 5. Nc3#

(6518) {b} h8-a8 7# b} h8-a8 7#} 1. Qc1 Kd8 2. Kd6 Ke8 3. Qc8+ Kf7 4. Qxh8 Kg6 5. Ke5 Kg5 6. Qg7+ Kh4 7. Kf4 Kh3 8. Qg3#

(6519) {b} a1=a8} 1. Ne5 Ka5 2. Nc6+ Ka6 3. Kc7 e5 4. Rb6#

(6520) 1. Bf8 Ka2 2. a8=Q+ Kb3 3. Qa3+ Kc4 4. Qxd3#

(6521) 1. Qe3 Kb2 (1... a1=N 2. Qxa3 Nc2 3. Qb3+ Ka1 (3... Kc1 4. Qxc2#) 4. Nxc2#) ( 1... a1=Q 2. Qd3+ Ka2 3. Qc4+ Kb1 4. Qc2#) 2. Qd2+ Kb3 3. Nd3 a1=Q (3... Ka4 4. Qb4#) 4. Nc5#

(6522) 1. Nc3+ Kb2 2. Na4+ Kb1 3. Kd1 b2 4. Nc3#

(6523) 1. Re7 d6 2. Kh4 Kg6 3. Kg4 Kh6 4. Kf5 Kh5 5. Rh7#

(6524) 1. Nf5 cxd5 2. Nd4 Ka2 3. Kc2 Ka1 4. Nc6 Ka2 5. Nb4+ Ka1 6. Kc1 d4 7. Nc2+ Ka2 8. Nxd4 Ka1 9. Kc2 Ka2 10. Ne2 Ka1 11. Nc1 a2 12. Nb3#

(6525) 1. h7 Rxh7 2. Kc1 Rc7 3. Qxc7 Ka2 4. Qg3 Ka1 5. Qa3#

(6526) 1. Nd6 Bc6 2. Ke6 Bd7+ 3. Kf6 Bf5 4. Nc4 Bc8 5. Ne3 Be6 6. Ke7 Bd5 7. Ng4 Be6 8. Nf6#

(6527) 1. Nd6 g6 (1... Ka4 2. Nb7 g6 3. Nc2 g5 4. Rb4#) 2. Nxb5+ Ka4 3. Nc6 g5 4. Rb4#

(6528) 1. Rb7+ Kc5 (1... Kc4 2. Nd6+ Kc5 3. Kxe5 Kc6 4. b3 Kc5 5. Nc4 Kc6 6. Na5+ Kc5 7. b4#) 2. Rb6 Kc4 3. Ne7 Kc5 4. Nd5 Kc4 5. Nc3 Kc5 6. Na4+ Kc4 7. b3# { nach H.Bolton 1841 und E.Albert 1965}

(6529) 1. Kb1 a3 2. Ba1 a2+ 3. Kb2 Kh8 4. Kc3 Kg8 5. Kd4 Kh8 6. Ke5 Kg8 7. Kf6 Kh8 8. Kf7#

(6530) 1. Qf3 Rc8+ (1... Rh4 2. Qf7 Rf4 3. Qxf4 Kh7 4. Qg5 g6 5. Qh4#) 2. Kf7 Rc7+ 3. Kg6 Rc8 4. Qh3+ Kg8 5. Qxc8#

(6531) 1. Bb5 Nc4+ 2. Ka6 Na5 3. Be8 Nb7 4. Kb6 Na5 5. Bd7 Nc4+ 6. Ka6 Na5 7. Bc8 Nc4 8. Bb7#

(6532) 1. Nd2 Bb6 2. Ne4 Bc7 3. Nc5 Bf4 4. Ne6 Bg5 5. Nf8 Bd2 6. Ng6 Bg5 (6... Bb4 7. Nh4#) 7. Ne7#

(6533) 1. Bf3 g4 (1... Be6 2. Qg2+ Kh4 3. Qh2+ Bh3 4. Qf2#) (1... Bb7+ 2. Kxb7 g4 3. Qg2+ Kh4 4. Qxg4#) 2. Bg2+ Kh2 3. Bf1+ Kh1 4. Qg2#

(6534) {b} c3-e2} 1. Bf2 Ke5 2. Bg3+ Ke4 3. Rd2 Ke3 4. Bf4+ Ke4 5. Rd4#

(6535) 1. Kd2 e4 (1... Kh5 2. Nxe5 Kh4 3. Nxd3 Kh5 4. Nf4+ Kh4 5. g3#) 2. Ne3 Kh5 3. Rg7 Kh6 4. Nf5+ Kh5 5. g4#

(6536) {Mat 4. tahem.} 1. Rg8 Bd1 (1... Be2 2. Rxe2 Kc1 3. Rg1# {mat/}) 2. Rg1 Kc1 3. Ke4 Kb1 4. Rxd1# {mat. Autor teto 4tahove drobnustky je 16lety/} 1-0

(6537) 1. Bd3 Ka7 (1... d4 2. Ke7+ Ka7 (2... Kc7 3. d8=Q+ Kc6 4. Qd6#) 3. d8=B Ka8 4. Bb6#) 2. Kc7 d4 3. d8=N Ka8 4. Nc6#

(6538) 1. d5 Kb6 (1... Kd6 2. Qc6+ Ke7 3. Bh6 Kd8 (3... Kf7 4. Qe6#) 4. Bg5#) (1... Kd7 2. Qc6+ Ke7 3. Bh6 Kf7 4. Qe6#) 2. Qc8 Kb5 3. Qc6+ Kb4 4. Bd2#

(6539) 1. Kf5 Kb4 (1... Kd6 2. Bf6 Kc5 3. Bc3 Kd6 4. Bb4#) 2. Bb2 Kc5 3. Bc3 Kd6 4. Bb4#

(6540) 1. Rf6 Kh8 2. Nc6 Kg8 3. Ne5 Kh7 4. Nxf7 Kg8 5. Ng5 Kh8 6. Rf8#

(6541) 1. Kf2 Kg8 2. Rf4 Kg7 3. Kg3 Kh7 4. Rg4 Kh6 5. Kh4 Kh7 6. Kh5 Kh8 7. Kg6 Kg8 8. Rf4 Kh8 9. Rf8#

(6542) 1. Bh8 c6 2. Bf5 c5 3. Bc2 c4 4. Bc3 Qxc2 5. Ra2+ Kb1 6. Ra1#

(6543) 1. Rb6 Kf5 (1... Kxd5 2. Bg7 Kc5 3. Bd4+ Kd5 4. e4#) 2. Bf4 Kg4 3. Rh6 Kf5 4. Be6#

(6544) 1. Kc7 Ka7 2. Nc5 Ka8 3. b3 Ka7 4. b4 Ka8 5. b5 Ka7 6. b6+ Ka8 7. b7+ Ka7 8. b8=Q#

(6545) 1. Rc5 Kd8 2. Kd6 Ke8 3. Ke6 Kf8 4. Rxc3 Kg7 5. Rg3+ Kh6 6. Kf5 Kh7 7. Kf6 Kh8 8. Kf7 Kh7 9. Rh3#

(6546) 1. Ke6 Kd8 2. Kd6 Kc8 3. g8=Q+ Kb7 4. Qb3+ Ka6 5. Kc6 Ka7 6. Qb7#

(6547) 1. Rd7 Ne6 2. Kh1 Nd8 3. Bg8 Ne6 4. Rf7#

(6548) 1. Ba2 a3 (1... Kxa2 2. g8=Q+ Ka1 3. Qa8 a3 4. Qxa3#) 2. g8=R Kxa2 3. Rg3 Ka1 4. Rxa3# {iiaaideoe A.Iaiaaeyi 1984(aac iaooe n2)}

(6549) 1. Qg2 Kh7 2. Kh5 Kh8 3. Kg6 Kg8 4. Qa8#

(6550) 1. Kg6 Ke7 2. f8=Q+ Ke6 3. Qc5 Kd7 4. Rb7+ Kd8 (4... Ke6 5. Re7#) 5. Qf8#

(6551) 1. c8=B Kb8 2. Bb7 Ka7 3. b6+ Kb8 4. Bc7#

(6552) 1. Ke2 Kg1 2. Ndf3+ Kh1 3. Nxb2 Kg1 4. Ke1 Kh1 5. Kf1 Kxh2 6. Nf5 Kh1 7. Kf2 Kh2 8. Ne3 Kh1 9. Nf1 h2 10. Ng3#

(6553) 1. Kd1 Kb1 2. Qh7+ Ka1 3. Qg7 Kb1 4. Qg6+ Ka1 5. Qf6 Kb1 6. Qf5+ Ka1 7. Qe5 Kb1 8. Qe4+ Ka1 9. Qd4 Kb1 10. Qd3+ Ka1 11. Qc3 Kb1 12. Qc1#

**(6554)** 1. Bh3 Kxa6 2. c8=Q+ Ka5 3. Qg4 Ka6 4. Qa4#  
**(6555)** {b}c2-d2} 1. Kd3 Kd5 2. Be3 Ke5 3. Bd4+ Kd5 4. c4#  
**(6556)** 1. Bd3 Ka4 2. Nc4 Kb3 3. Bb1 Ka4 4. Bc2#  
**(6557)** 1. Rf4 Nb1 (1... Nc2 2. Qh1+ Rh2 3. Qe4 Rf2 4. Rh4#) 2. Rf5 Nd2 3. Rh5+ Kg4 4. Qf5#  
**(6558)** 1. Qd4 d6 2. Qa1+ Rf1 3. Qa7+ Rf2 4. Qd4 d5 5. Qd1+ Rf1 6. Qe2 Rf2 7. Qe1+ Rf1 8. Qe3+ Rf2 9. Qd4 f4 10. Qd1+ Rf1 11. Qe2 Rf2 12. Qg4+ Kh1 13. Qd1+ Rf1 14. Qxf1#  
**(6559)** 1. Nf6+ Ke3 2. Ng4+ Ke4 3. Bb8 Kd5 4. Nf6+ Kc5 5. Nd7+ Kd5 6. Bf4 Ke4 7. Nf6#  
**(6560)** 1. Rb1 g2 2. Nc1 Bf2 3. Ne2+ g1=Q 4. Rxc1+ Bxc1 5. Ng3#  
**(6561)** 1. d7 Bc7 2. Kxc7 g2 3. d8=N g1=Q 4. Nc6+ Ka8 5. Bb7#  
**(6562)** 1. Qd3 Kb4 (1... Kb5 2. Qxb3+ Kc6 3. Ne5+ Kc7 4. Qb8#) (1... b2 2. Nb6+ Kb4 3. Qc4+ Ka3 4. Qa4#) 2. Nd2 c4 3. Qxc4+ Ka3 (3... Ka5 4. Nxb3#) 4. Qxb3#  
**(6563)** {2 daoaiy b}f6-g6} 1. Bd7 (1. Ba4 Kd5 2. c4+ Ke5 3. Bc2 Kf5 4. d4#) 1... Kd5 2. c4+ Ke5 3. c5 Kd5 4. Rg5# {o aaoida Na4,Ef6}  
**(6564)** {b}f6-g6} 1. Rg6 Kd5 2. c4+ Ke5 3. d4+ Kf5 4. Bc2#  
**(6565)** 1. Qh4 Rg8 (1... Rf8 2. Qg3+ Ka8 3. Qa3+ Kb8 4. Qxf8#) (1... Re8 2. Qf4+ Ka8 3. Qa4+ Kb8 4. Qxe8#) (1... Kc8 2. Qe7 Kb8 3. Qe5+ Ka8 4. Qxh8#) (1... Ka8 2. Kg7 Re8 3. Qa4+ Kb8 4. Qxe8#) 2. Qh2+ Ka8 3. Qa2+ Kb8 4. Qxg8#  
**(6566)** 1. Bc3 Rc8 (1... Re8 2. Rd7+ Re5 3. Bxe5+ Kg8 4. Bd5+ Kf8 5. Bf6 Ke8 6. Rd8#) (1... Rd8 2. Rg4+ Kh7 3. Kf4 Re8 4. Bd5 Re4+ (4... Rd8 5. Rh4#) 5. Bxe4 Kh6 6. Rh4#) 2. Rc7+ Kg8 3. Bd5+ Kf8 4. Bb4+ Ke8 5. Rxc8+ Kd7 6. Be6#  
**(6567)** 1. Bc2 Bh5 2. Bb3 Bg6 3. Nc4 Kf7 4. Nd6#  
**(6568)** 1. Be5 Kd8 2. Nd6 Ke7 3. Bg7 Kd8 4. Bf6#  
**(6569)** 1. Ne4 fxe4 2. g6 h2 3. g7 h1=Q 4. g8=Q+ Ka1 5. Qg7+ Ka2 6. Qf7+ Ka1 7. Qf6+ Ka2 8. Qe6+ Ka1 9. Qe5+ Ka2 10. Qd5+ Ka1 11. Qd4+ Ka2 12. Qc4+ Ka1 13. Qc3+ Ka2 14. Qb3+ Ka1 15. Qxa3#  
**(6570)** 1. Re1 Kd5 (1... Kb6 2. b4 (2. Rc1 Ka7 3. Rc6 Ka8 4. Ra6#) (2. Kb4 Ka6 3. Kc5 Ka5 4. Ra1#) 2... Ka6 (2... Ka7 3. Kb5 Ka8 4. Ra1#) 3. Bb8 Kb6 4. Re6#) 2. Re4 Kc5 3. Rb4 Kd5 4. Rb5#  
**(6571)** 1. Qc6 Kb1 2. Qe4+ Ka1 3. Qh1+ Bc1 4. Qxc1#  
**(6572)** 1. Nb4 b5 2. Ba4 bxa4 3. Kc1 a3 4. Nc2+ Ka2 5. Nd4 Ka1 6. Kc2 Ka2 7. Ne2 Ka1 8. Nc1 a2 9. Nb3#  
**(6573)** 1. Rf1 d4 2. Rgf4 d3 3. R4f2 Ke4 (3... d2 4. Re2#) 4. Re1#  
**(6574)** 1. Be4 Be2 2. Bb7 Kc4 3. Qb4+ Kd3 4. Be4#  
**(6575)** 1. Ng8 Kxg8 (1... Kh7 2. e7 Kh8 3. Kg6 Kxg8 4. e8=Q#) 2. e7 Kh7 3. e8=Q Kh6 4. Qg6#  
**(6576)** 1. Bf7 Kc5 2. Kd7 c6 3. Ke6 Kc4 4. Kd6#  
**(6577)** 1. Ke4 Nh3 2. Kf5 Ng1 3. Kg4 Nh3 4. Kxh3 b2 5. Rd1+ b1=Q 6. Rxb1#  
**(6578)** 1. Rb6 Kc5 2. Ba7 Kd5 3. Rf6 Ke5 4. Bd4+ Kd5 5. c4#  
**(6579)** 1. Bh5 Ka4 2. Bg4 Ka5 3. Nc6+ Ka4 (3... Ka6 4. Bc8#) 4. Bd1#  
**(6580)** 1. Bb3 Rh2+ 2. Ka3 Rh8 3. Ree3 c5 4. Bc4 Rg8 5. Rxc8#  
**(6581)** 1. Kb3 Kb5 2. Na5 Kc5 (2... Kxa5 3. Kc4 Ka4 4. Ra6#) 3. Nb7+ Kb5 4. c4#  
**(6582)** 1. Bh4 Kh1 2. Ne4 Kh2 3. Be7 Kh3 4. Nf2+ Kg3 5. Bg5 Kh2 6. Bf4#  
**(6583)** 1. Re8 Bd4 (1... Bg7 2. Re7 Bh6 3. Rf7 Bg7 4. Rf5 Bf6 5. Rh5+ Bh4 6. Rxh4#) 2. Rf8 Bf6 3. Rf7 Bh4 4. Rg7 Bg5 5. Rh7+ Bh4 6. Rxh4#  
**(6584)** 1. Qe5 Nf7 (1... Nf3 2. Qf4 Ng1 3. Kxc1 b5 4. Qe4# (4. Qf3#)) 2. Qf6 Ng5 3. Qxc5 b5 4. Qd5# (4. Qg2#)  
**(6585)** 1. Ne5 b5 2. Ng4 Kd6 3. Kf5 b4 4. Ne5 b3 5. Rd7#  
**(6586)** 1. Qe4 Kg1 2. Qd4+ Kh1 3. Qd5 Kg1 4. Qc5+ Kh1 5. Qc6 Kg1 6. Qc1#  
**(6587)** 1. Be2 Rh3 (1... Rf5 2. Bd3 Rf7 3. Be4+ Rb7 4. Rxb7 Bg3 5. Rb6#) 2. Bf1 Rh7 3. Bg2+ Rb7 4. Rxb7 Bg3 5. Rb6#  
**(6588)** 1. Bd1  
**(6589)** 1. Qf4 Bd3 2. Qh2+ Bh7 3. Ng6+ Kg8 4. Qa2#  
**(6590)** 1. Ra5 d5 2. Rb8 d4 3. Rab5 d3 4. R8b6#  
**(6591)** 1. Rb1 Ka2 2. Rb5 Ka3 3. Bb2+ Ka2 4. Nc3#  
**(6592)** 1. Rf1 Kh2 (1... Kxc4 2. Rg1+ Kf5 3. Be7 f2 4. Rg5#) (1... f2 2. Rxf2 Kxc4 3. Ke4 Kg3 4. Rg2#) 2. Rxf3 Kg1 3. Rh3 Kf1 4. Rh1#

- (6593) 1. h7 d5 2. Kg8 d4 3. h8=Q dxe3 4. Qa1#
- (6594) 1. Kc3 Kh1 2. Rh8+ Kg1 3. Kd2 Kf1 4. Rf8+ Kg1 5. e4 Kh1 6. Rh8+ Kg1 7. e5 Kf1 8. Rf8+ Kg1 9. e6 Kh1 10. Rh8+ Kg1 11. e7 Kf1 12. Rf8+ Kg1 13. e8=Q Kh1 14. Rh8+ Kg1 15. Qe1#
- (6595) 1. Rg2 e4 2. Rg1 e3 3. R4g2 Kf4 (3... e2 4. Rf2#) 4. Rf1#
- (6596) 1. Be5 Bc3 2. Nf5 Bxe5 3. Kc8 Bf6 (3... Bf4 4. Ng7#) 4. Nd6#
- (6597) 1. O-O-O Kxa2 (1... Kxb3 2. Rd4 Kxa2 3. Rd3 Ka1 4. Ra3#) 2. Kc2 Ka3 3. Rd4 Ka2 4. Ra4#
- (6598) 1. Ba6 c6 2. Bc8 Kb5 3. Bb7 Ka4 (3... Kc4 4. Ba6#) 4. Bxc6#
- (6599) 1. Bc1 Rb4 2. Bd2 Rc4 3. g7+ Kh7 4. g8=Q#
- (6600) 1. Rc2 Nd7 2. Rxd7 Bd8 3. Rc8 Kg8 4. Rcxd8#