

# Strmilovská zastavení bohyně Caissy

## 34. díl

diagramy 6601-6800

### ***JAK VZNIKLO ELO?***

V roce 1939 byla v USA domluvena fúze 2 nejlivnějších šachových organizací - the American Chess Federation (ACF, Americká šachová federace) a the National Chess Federation (NCF, Národní šachová federace), čímž se zrodila the United States Chess Federation (USCF, Šachová federace Spojených států). Jedním z jejich zakládajících členů byl i Arpad Elo, první president ACF.

Roku 1959 president USCF Jerry Span požádal prof. Arpada Ela o přepracování hodnotícího systému šachistů. Elo znal několik anomálií v dosud užívaném systému. Dosavadní systém předpokládal, že všechny možné úrovně hráčova výkonu byly stejně pravděpodobné, tj. bylo stejně možné, aby hráč s daným hodnocením hrál na úrovni o několik set bodů vyšší. Elo navrhl odlišnou rovnici, která je založena na Gaussově křivce, která blíže vystihuje realitu. Starý systém byl založen na myšlence, že silný hráč by měl mít hodnocení 2000. Aby Elo náhle nevnucoval hráčům podstatně jiná čísla, vytvořil svůj vzorec tak, aby tuto myšlenku ponechal, přičemž ale došel k 4-cifernému číslu podstatně jednodušeji. Později Elo pokračoval v kalkulaci hodnocení pro FIDE. Existují i jiné podobné systémy hodnocení, ale Elo systém se nejvíce rozšířil proto, že Arpad Elo použil při výpočtech výpočetní techniku - tehdejší moderní kalkulátory HP.

Elo zůstal na konci života trochu zklamán kvůli tomu, co svět udělal s jeho vzorcem. Jednou řekl: "O Elo body hráči bojují, dokud se pro ně šachy nestanou zábavou. Někdy si myslím, že jsem stvořil monstrum! Mladí hráči se více zajímají o to, aby měli vysoké elo, než o to, co se děje na šachovnici." To, co Elo zamýšlel, bylo jednoduše vytvořit metrickou míru výkonu hráče.....

<http://www.strmilov.cz/>

Chess diagrams

6601

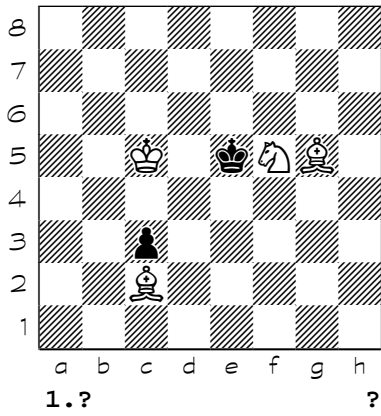

6602

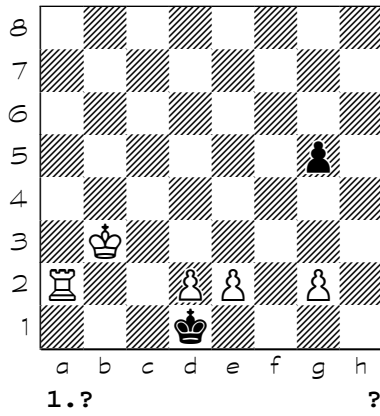

6603

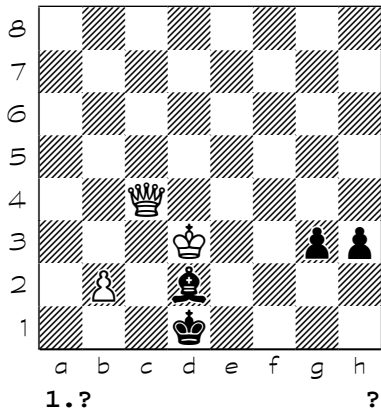

6604

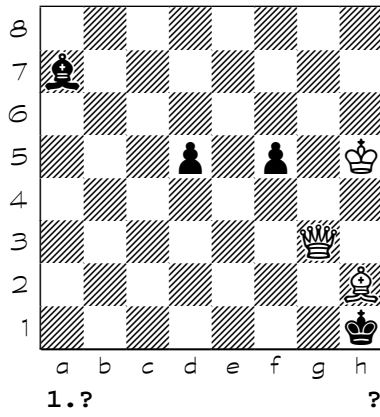

6605

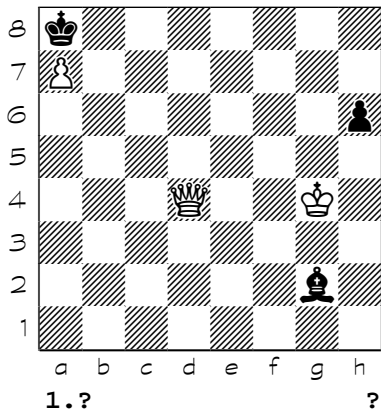

6606

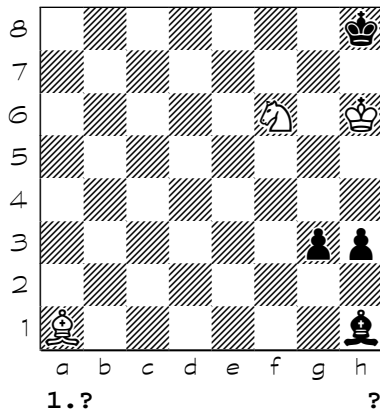

6607

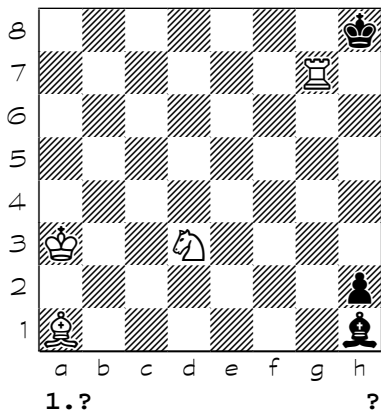

6608

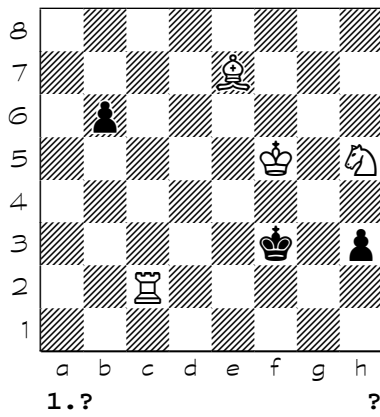

Chess diagrams

6609

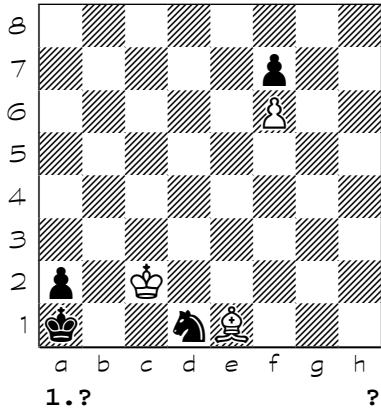

6610

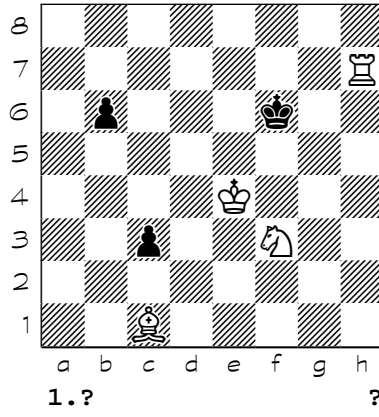

6611

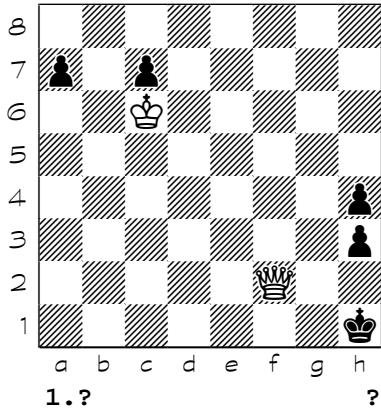

6612

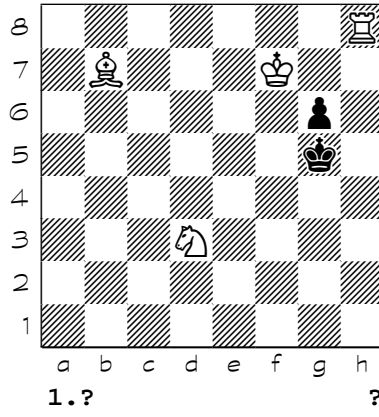

6613

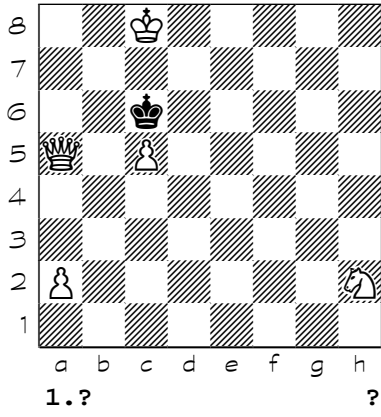

6614

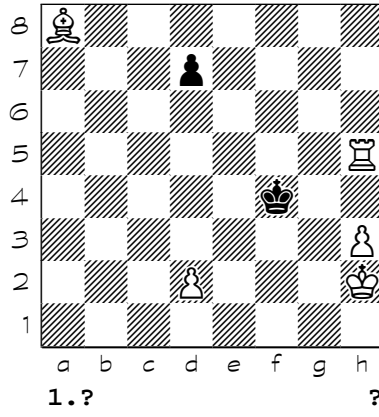

6615

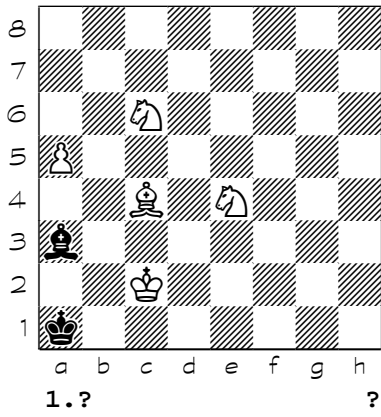

6616

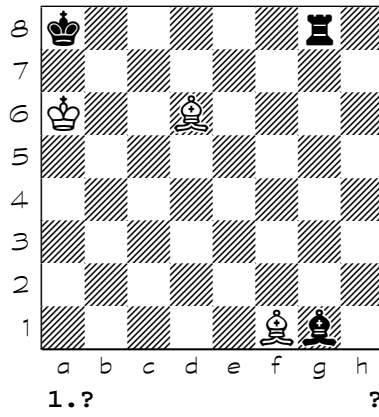

Chess diagrams

6617

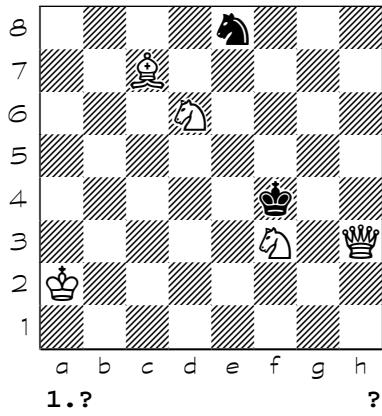

6618

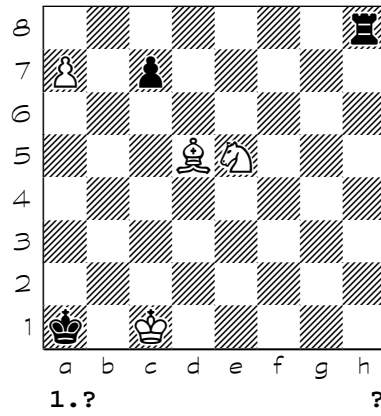

6619

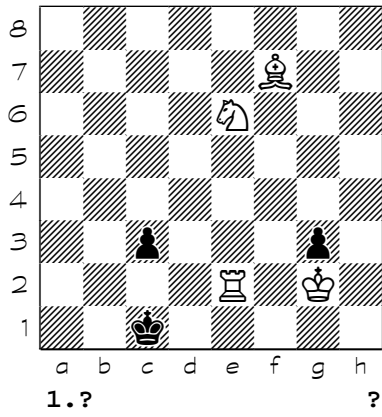

6620

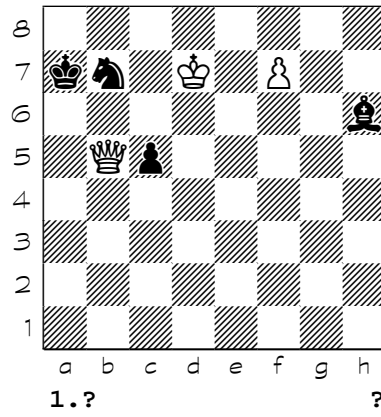

6621

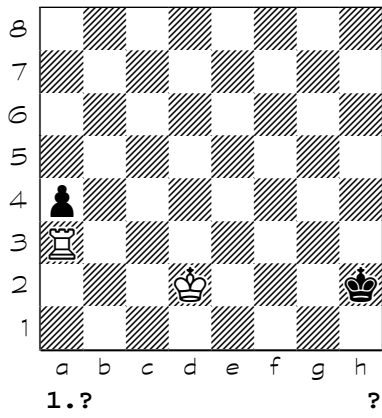

6622

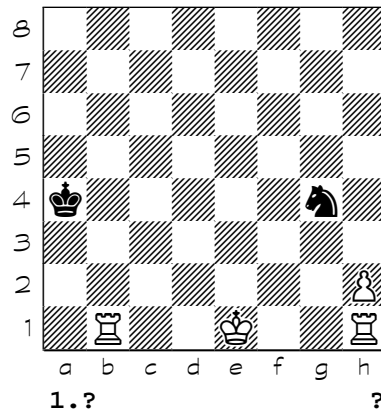

6623

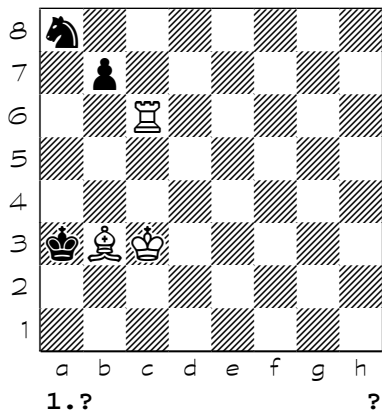

6624

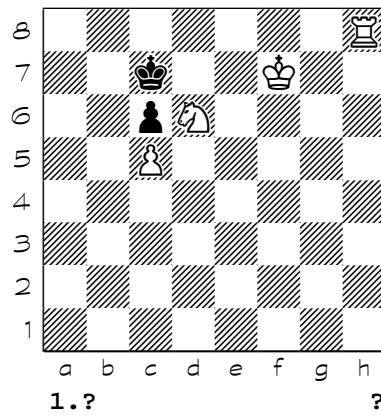

Chess diagrams

6625

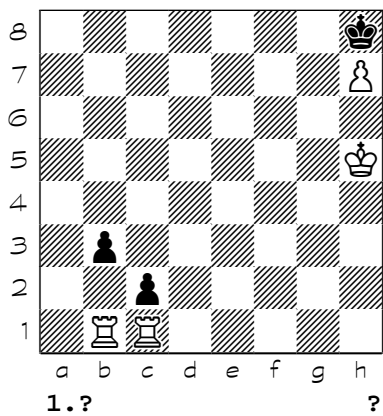

6626

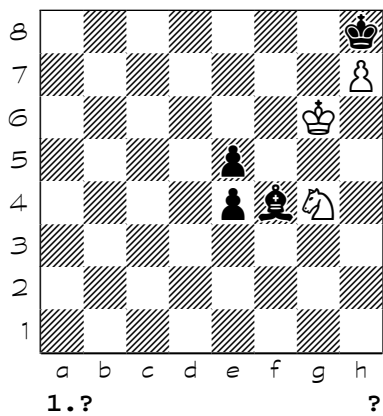

6627

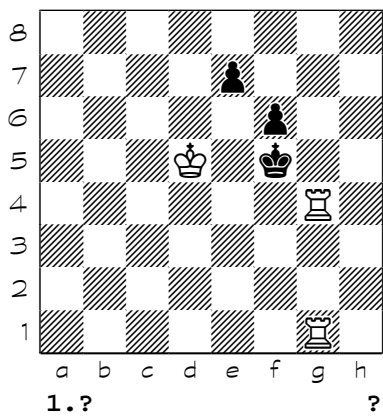

6628

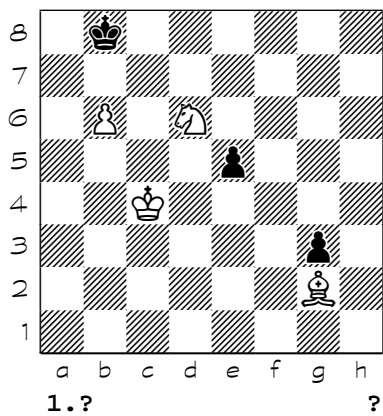

6629

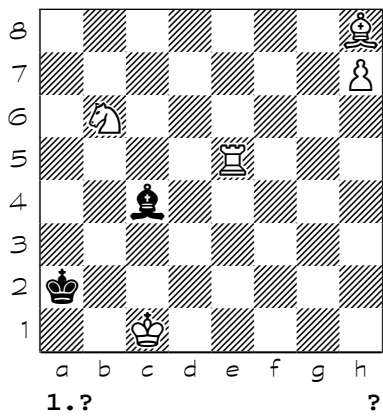

6630

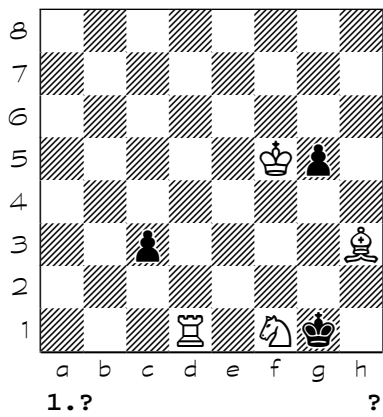

6631

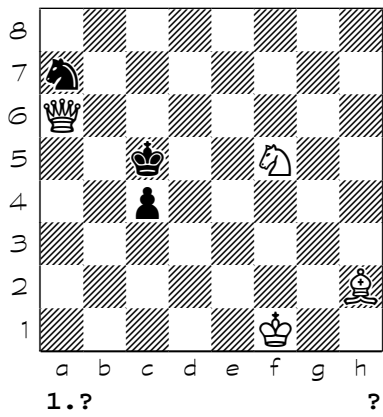

6632

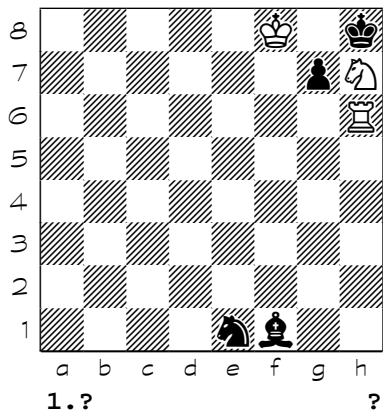

Chess diagrams

6633

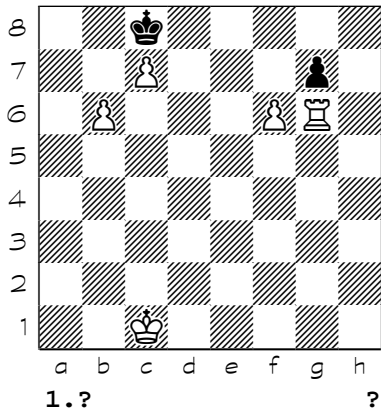

6634

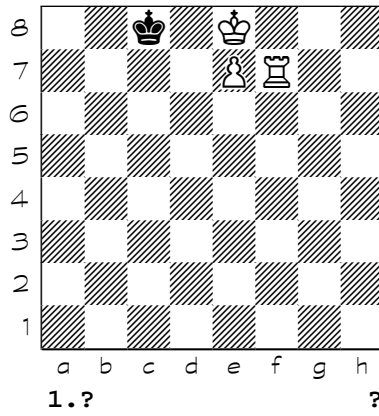

6635

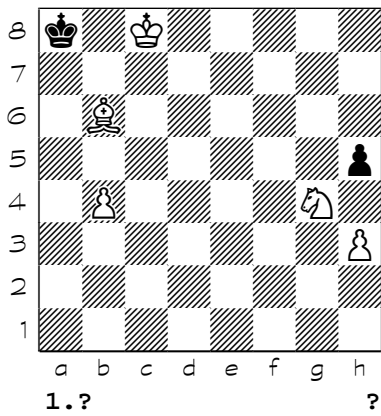

6636

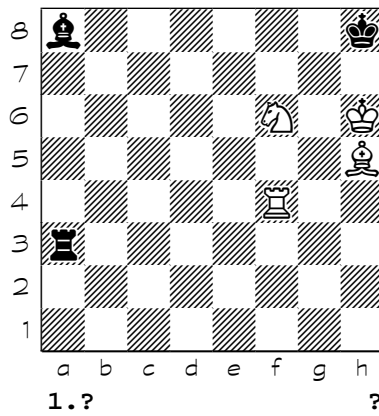

6637

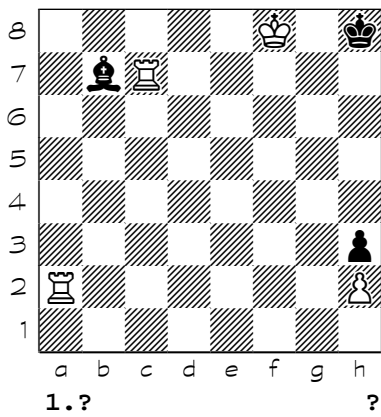

6638

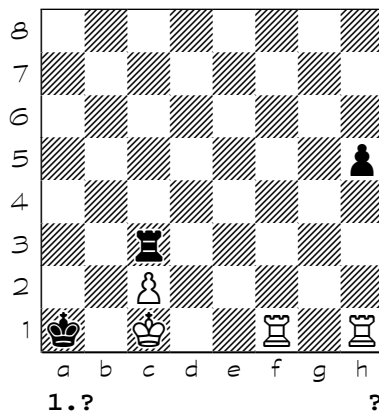

6639

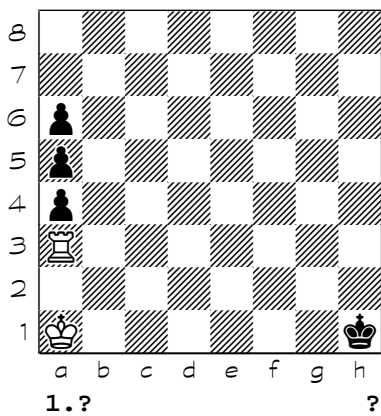

6640

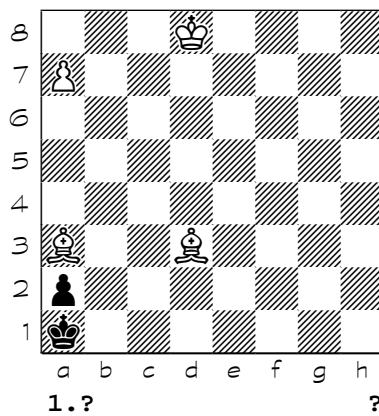

Chess diagrams

6641

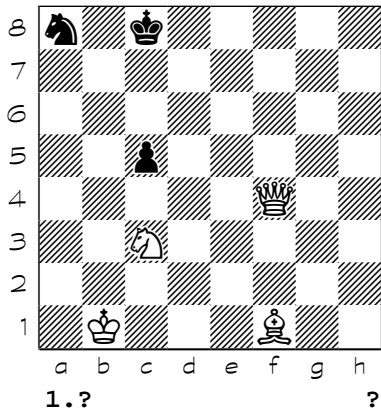

6642

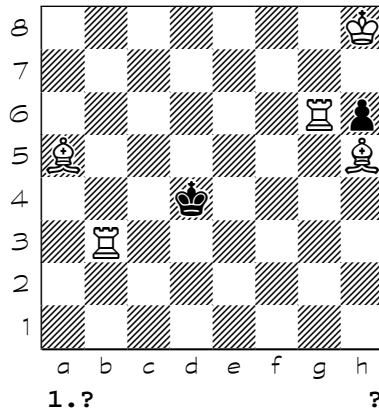

6643

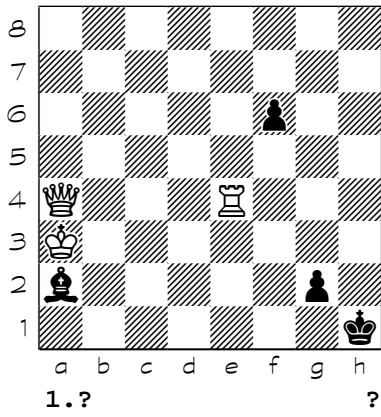

6644

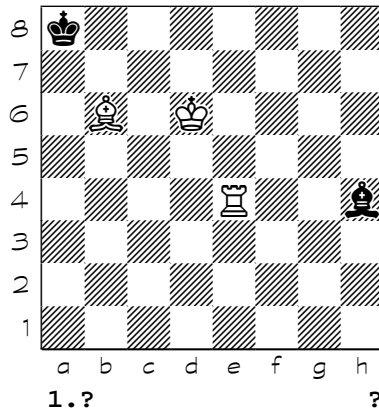

6645

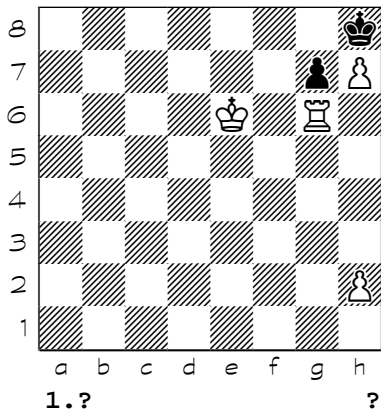

6646

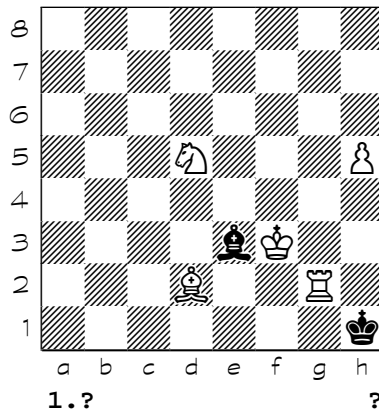

6647

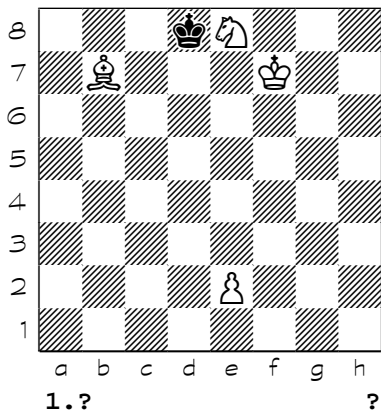

6648

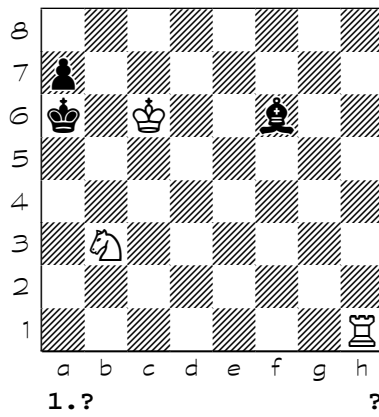

Chess diagrams

6649

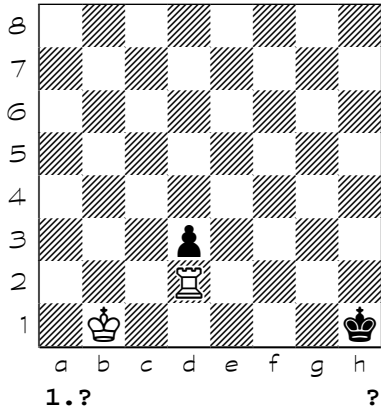

6650

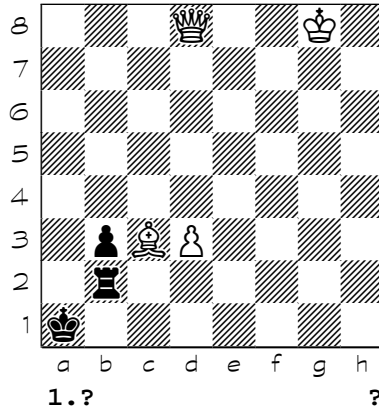

6651

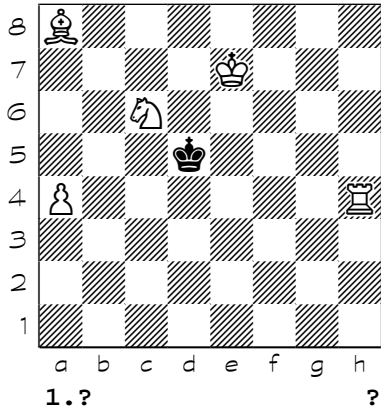

6652

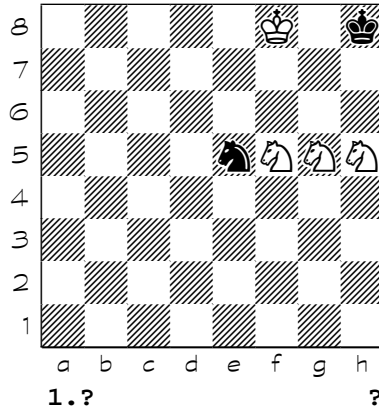

6653

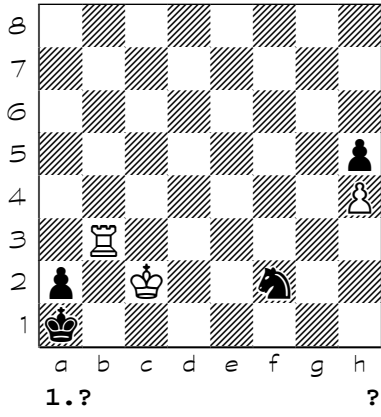

6654

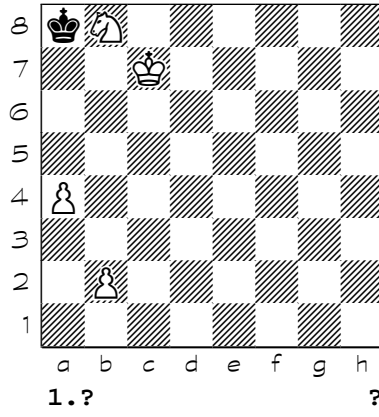

6655

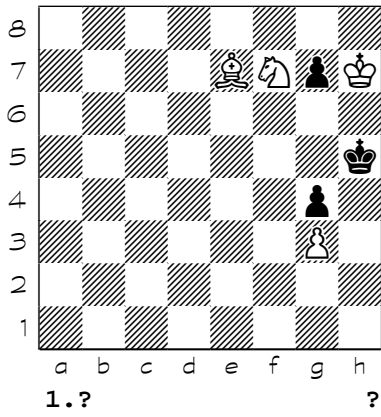

6656

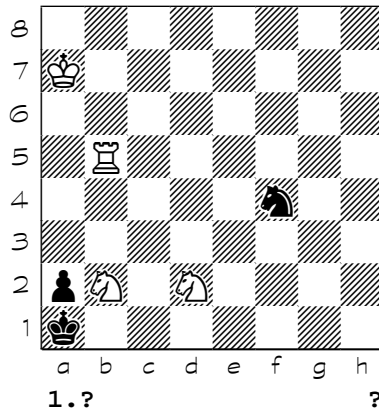



Chess diagrams

6657

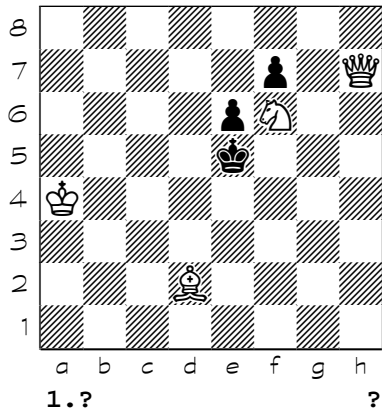

6658

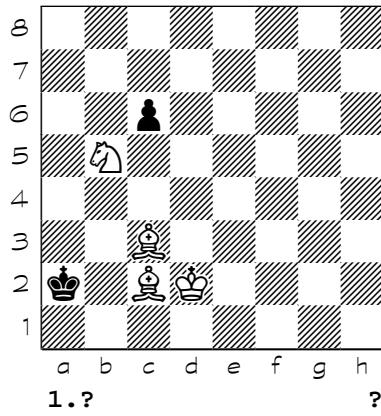

6659

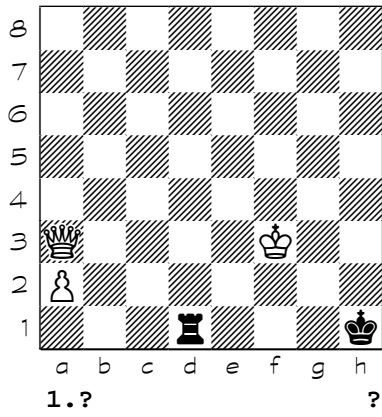

6660

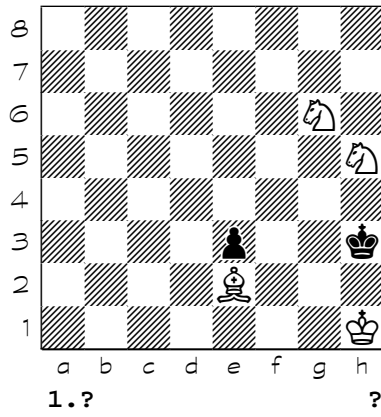

6661

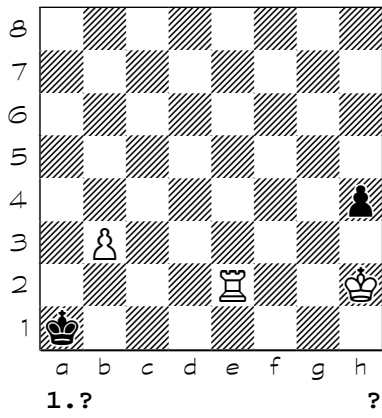

6662

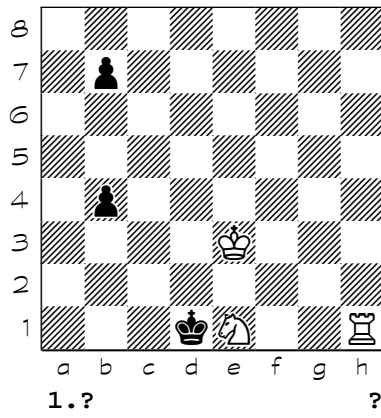

6663

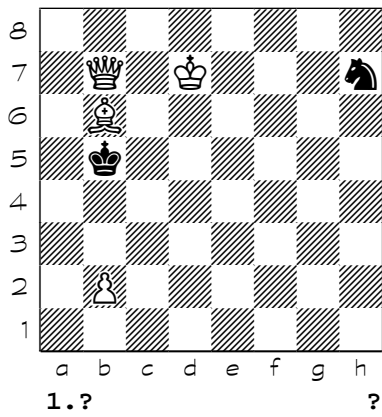

6664

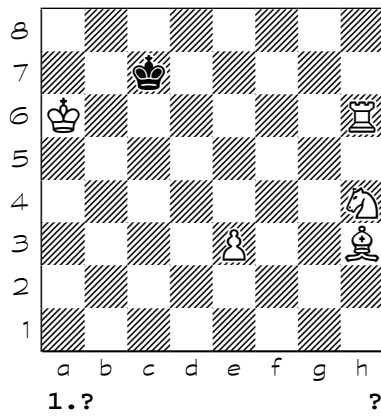

Chess diagrams

6665

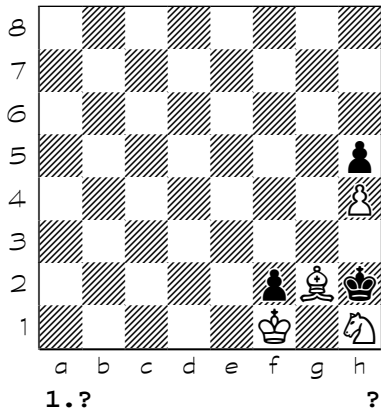

6666

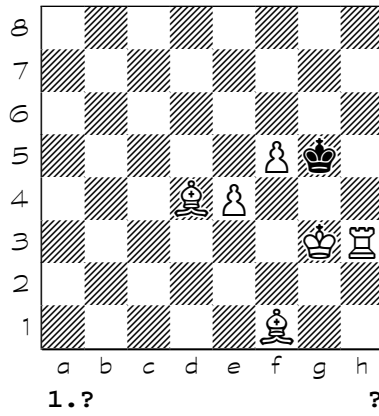

6667

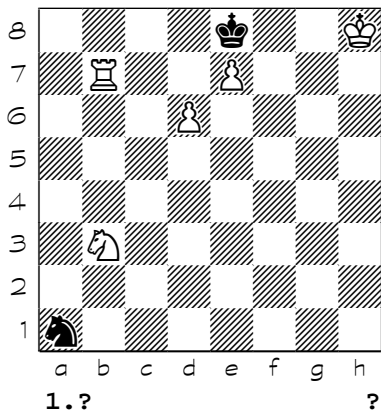

6668

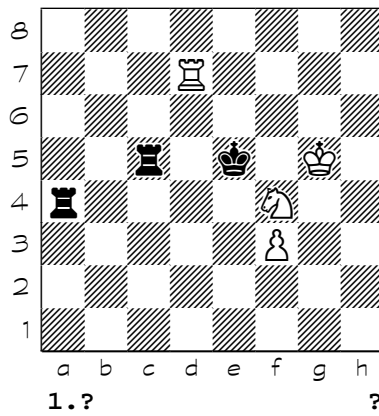

6669

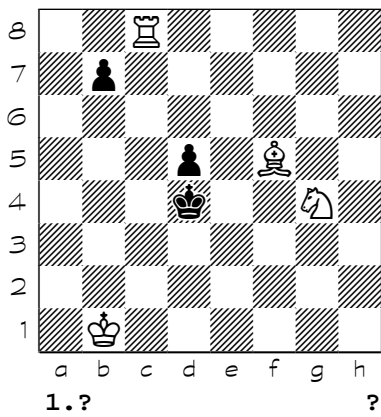

6670

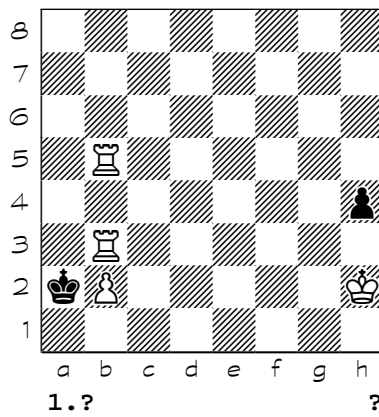

6671

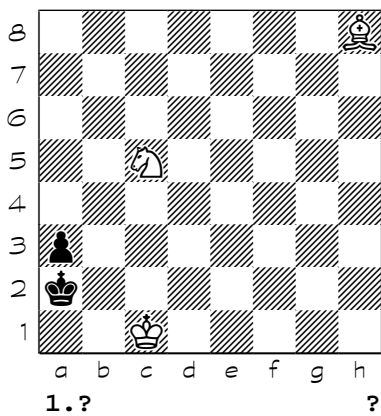

6672

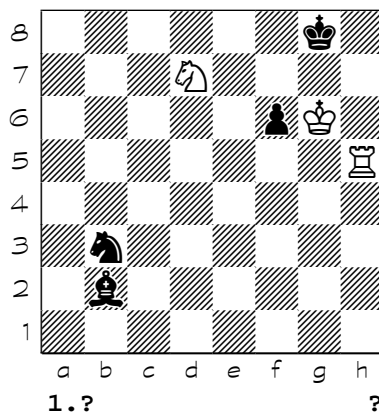

Chess diagrams

6673

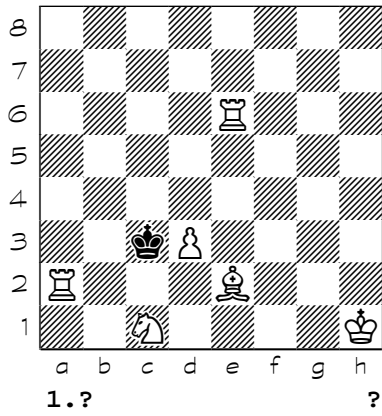

6674

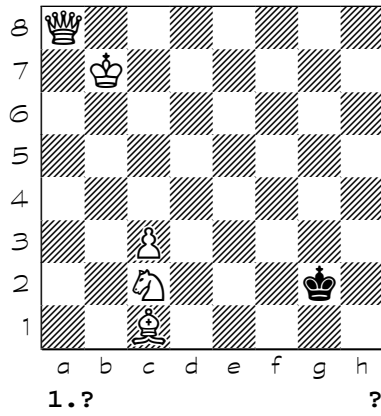

6675

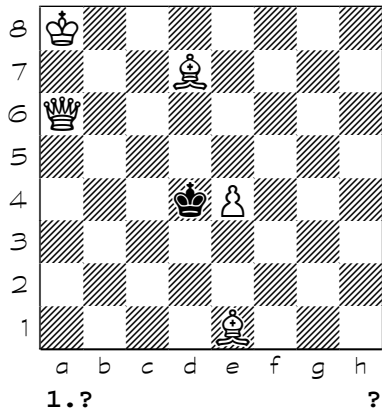

6676

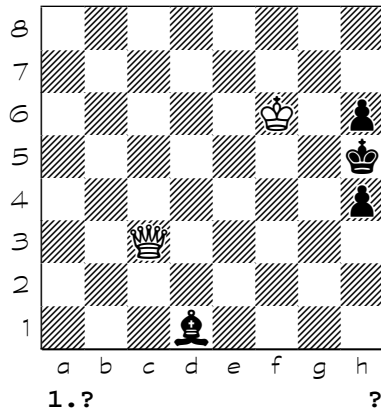

6677

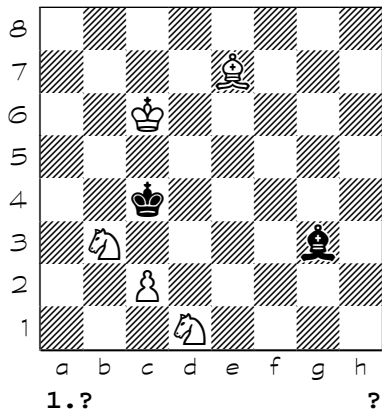

6678

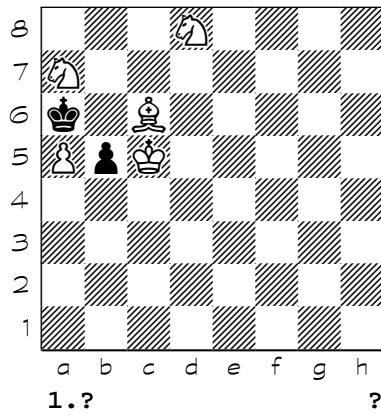

6679

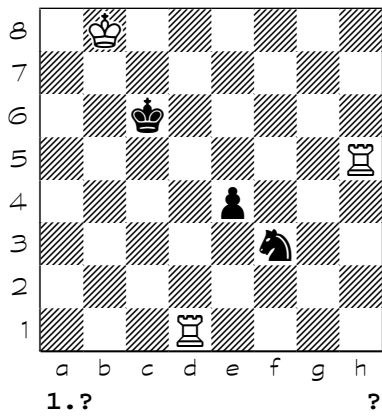

6680

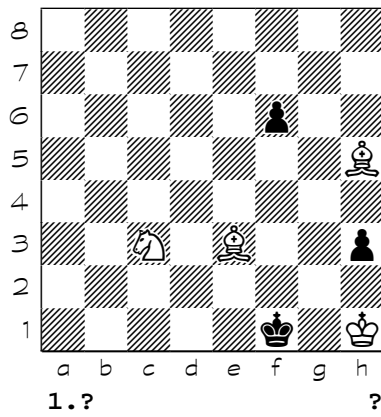

Chess diagrams

6681

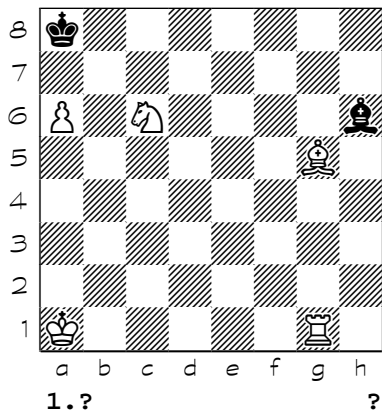

6682

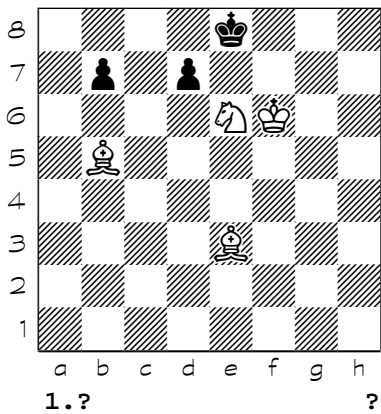

6683

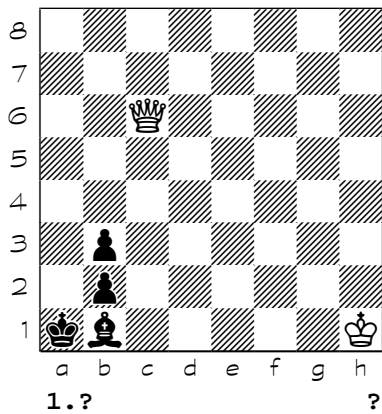

6684

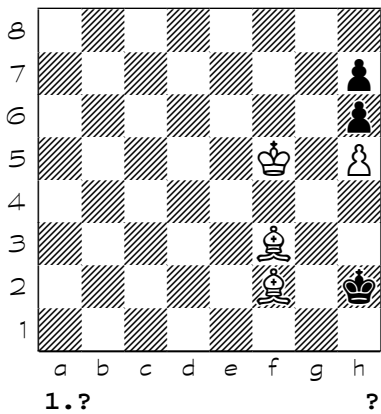

6685

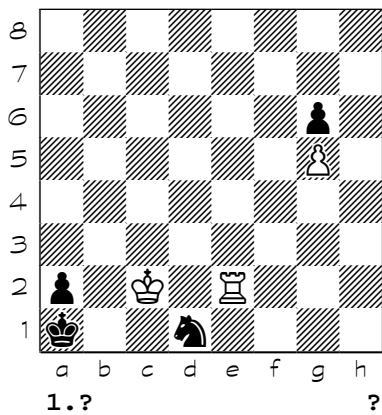

6686

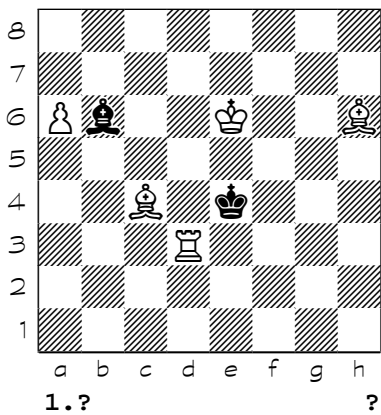

6687

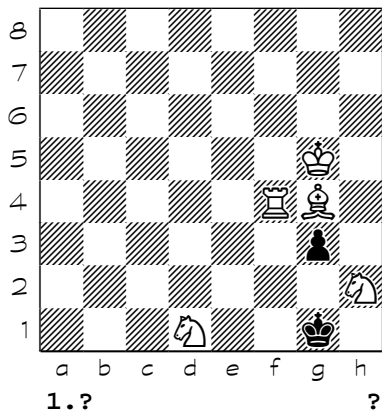

6688

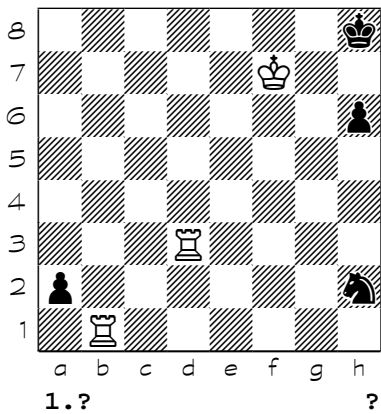

Chess diagrams

6689

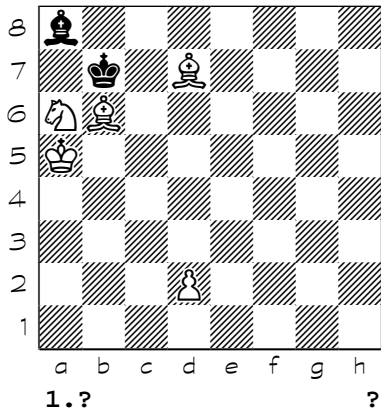

6690

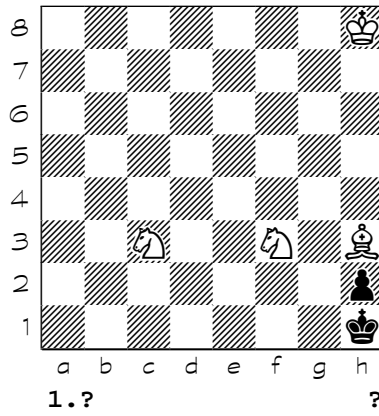

6691

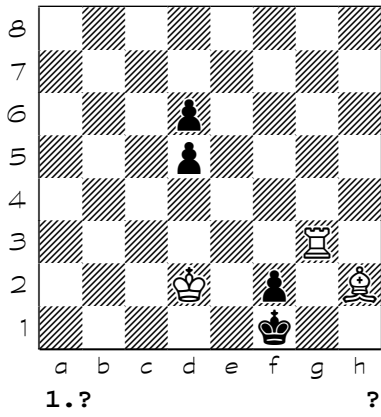

6692

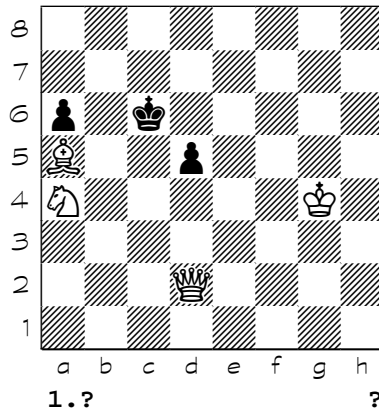

6693

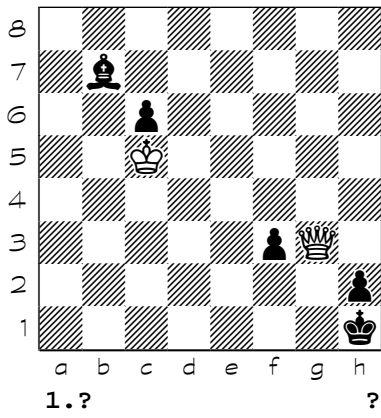

6694

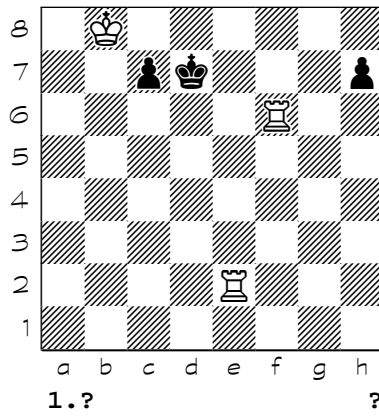

6695

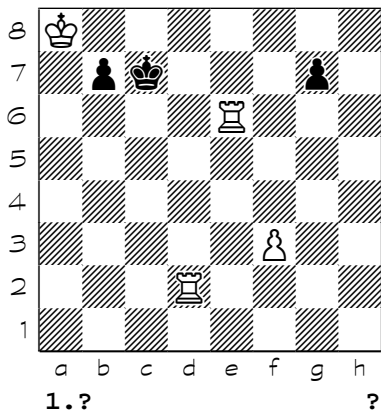

6696

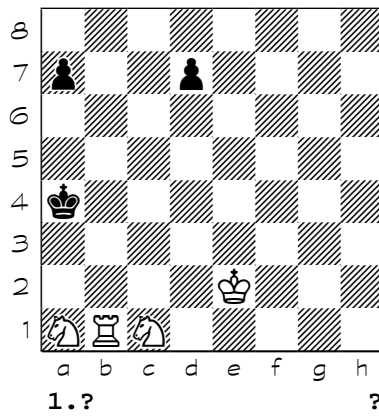

Chess diagrams

6697

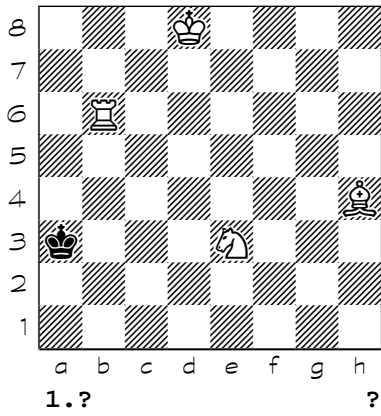

6698

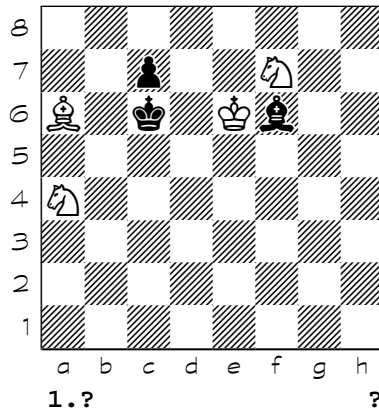

6699

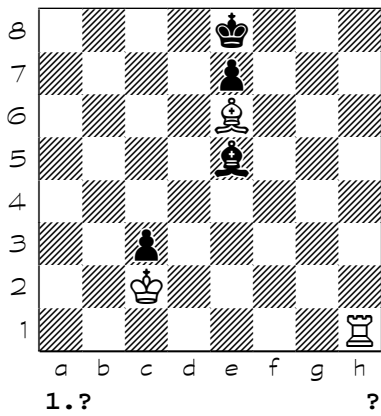

6700

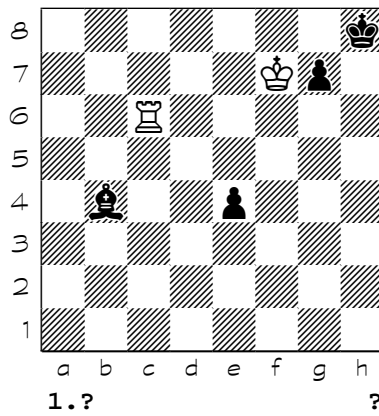

6701

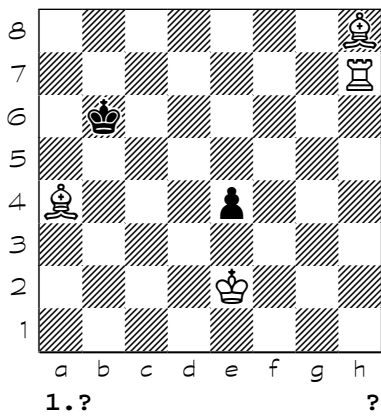

6702

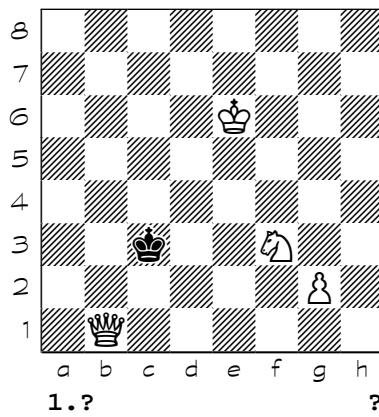

6703

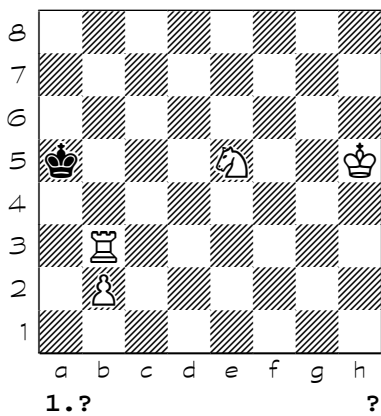

6704

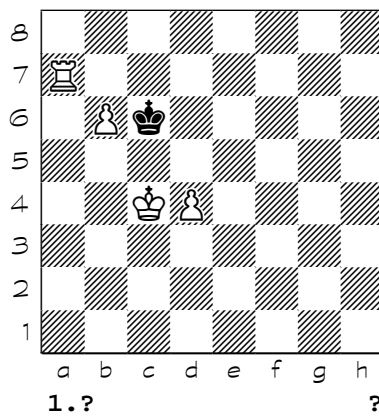

Chess diagrams

6705

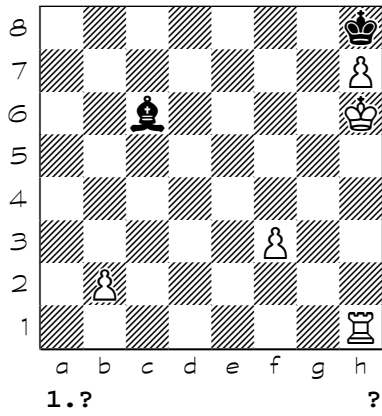

6706

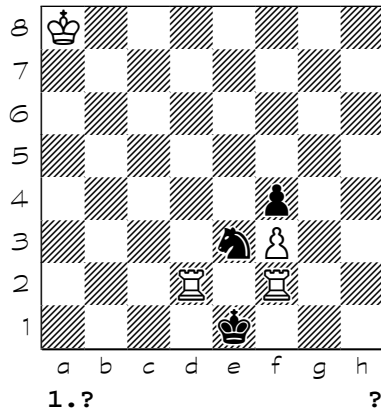

6707

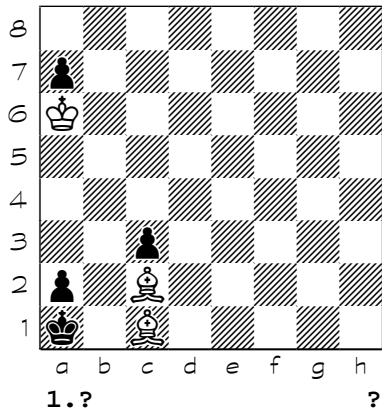

6708

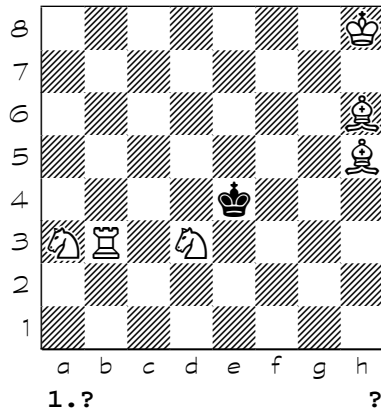

6709

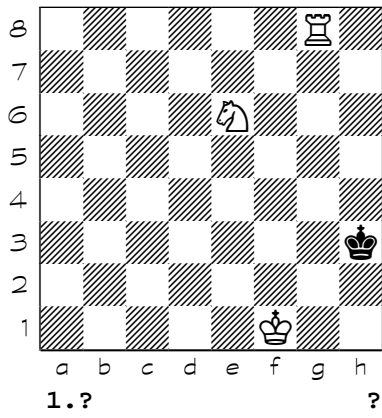

6710

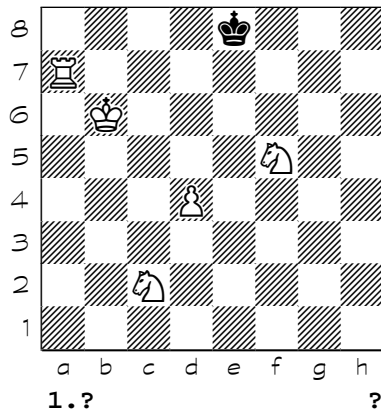

6711

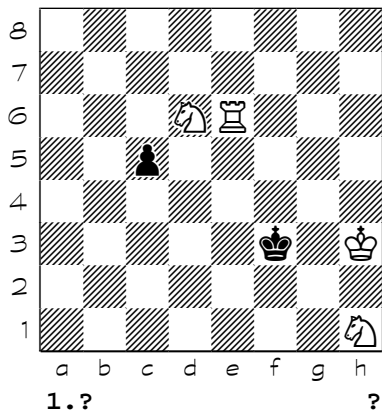

6712

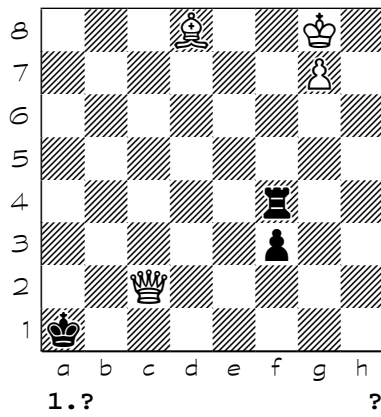

Chess diagrams

6713

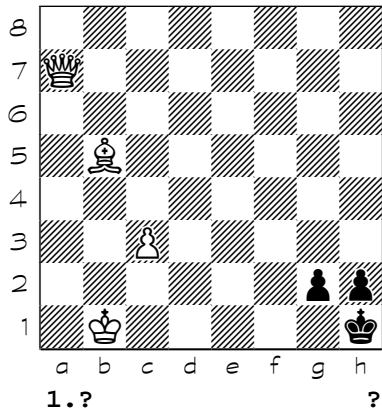

6714

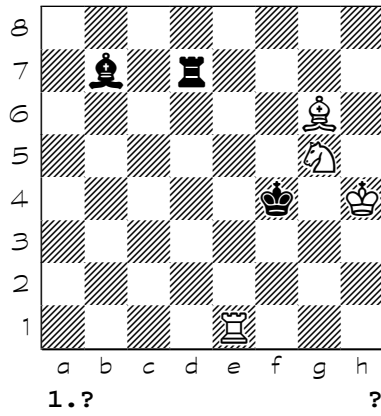

6715

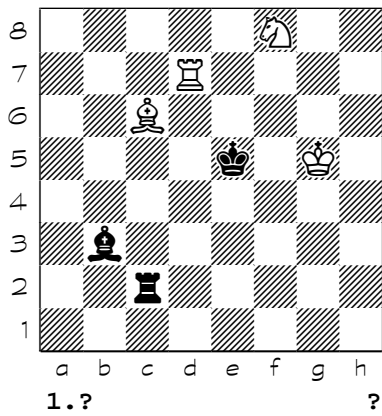

6716

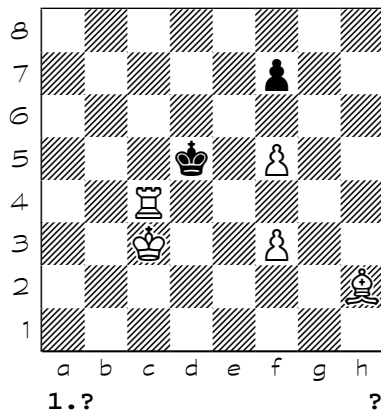

6717

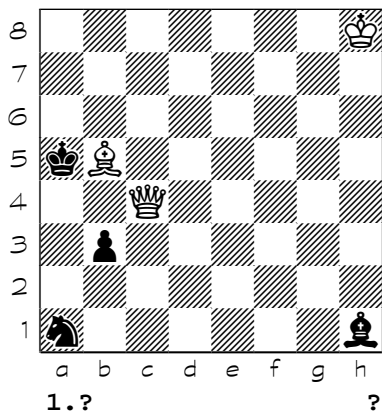

6718

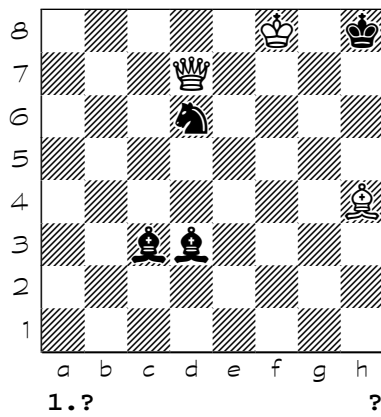

6719

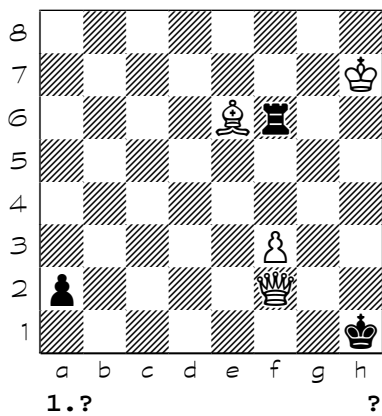

6720

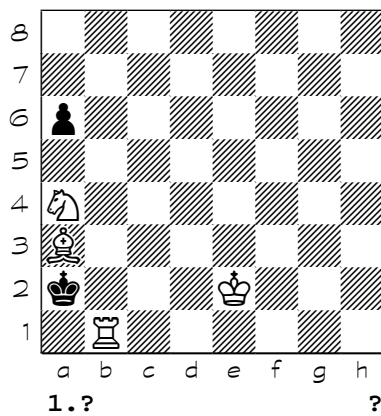



Chess diagrams

6721

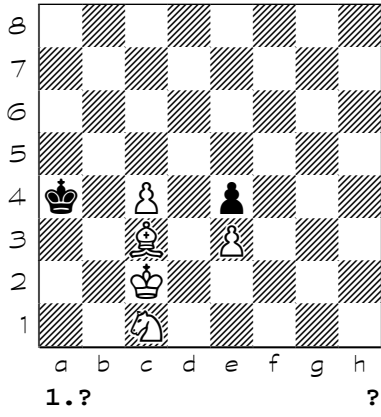

6722

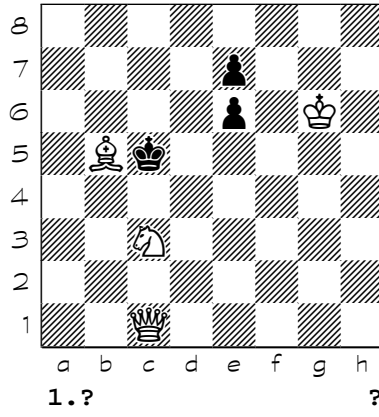

6723

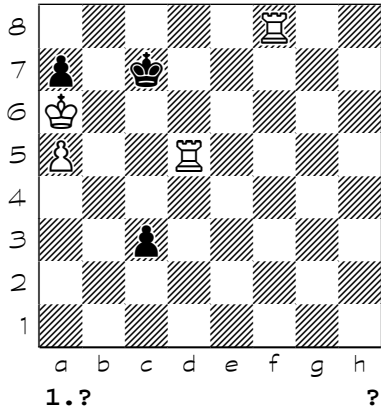

6724

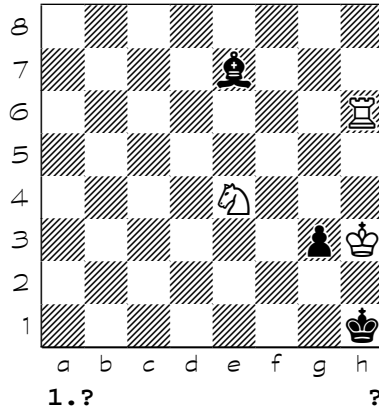

6725

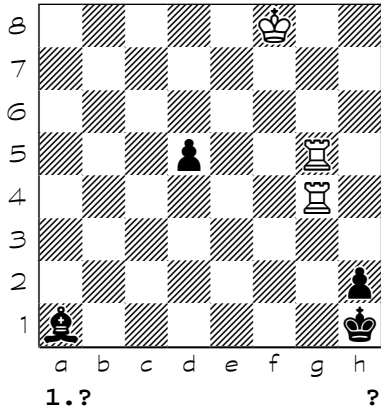

6726

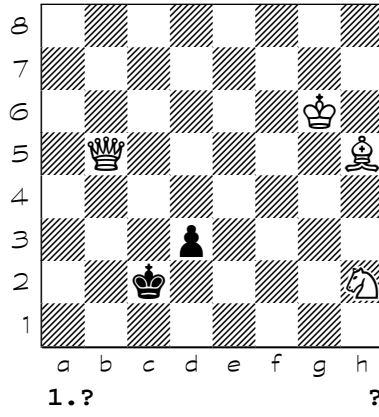

6727

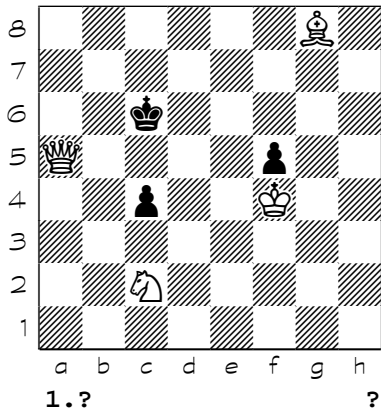

6728

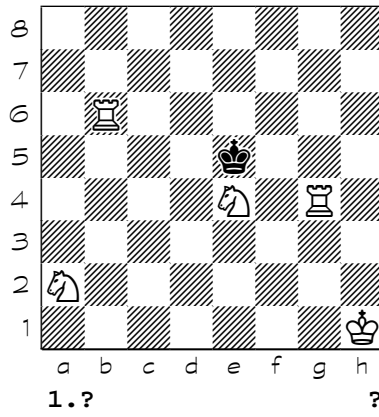

Chess diagrams

6729

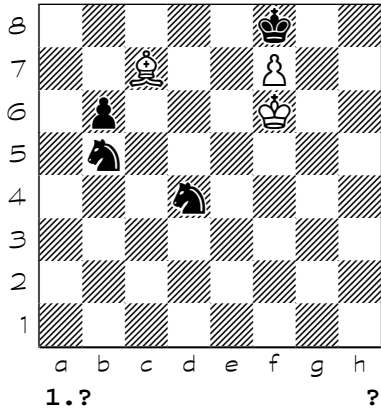

6730

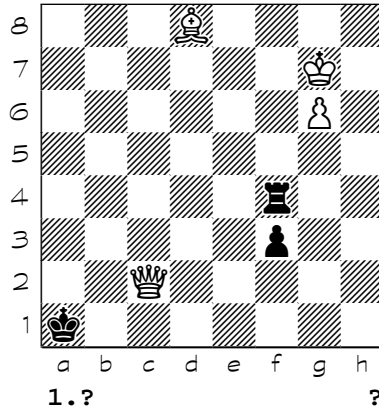

6731

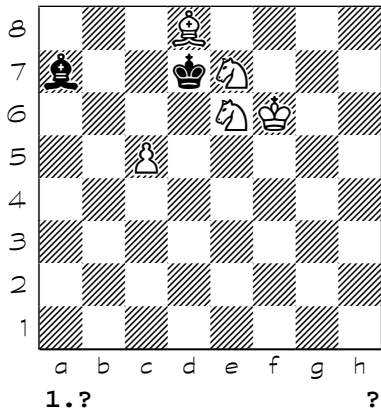

6732

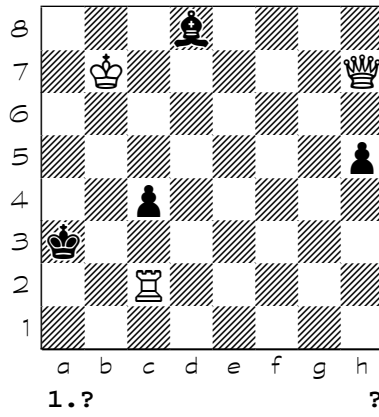

6733

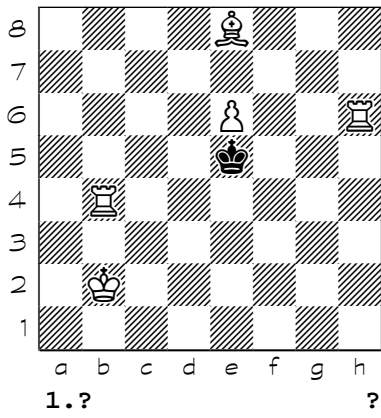

6734

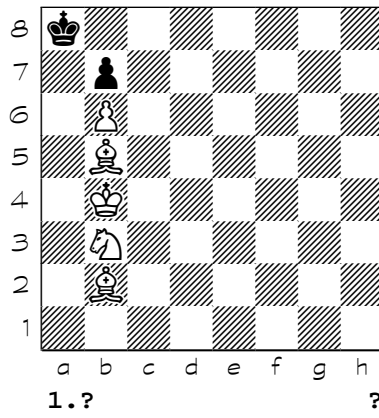

6735

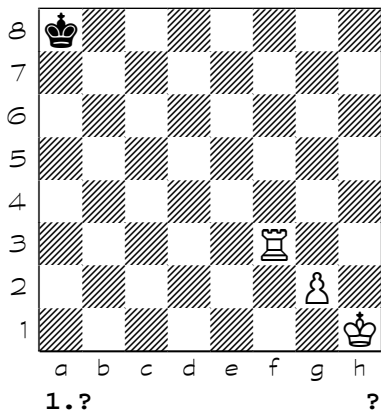

6736

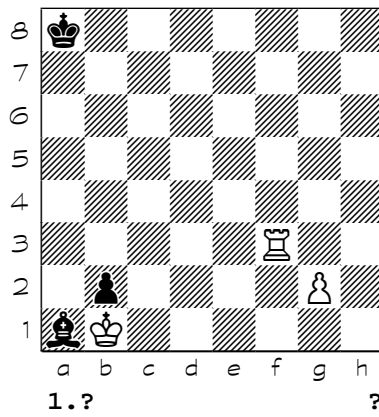

Chess diagrams

6737

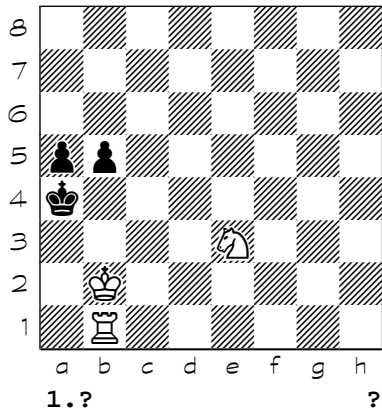

6738

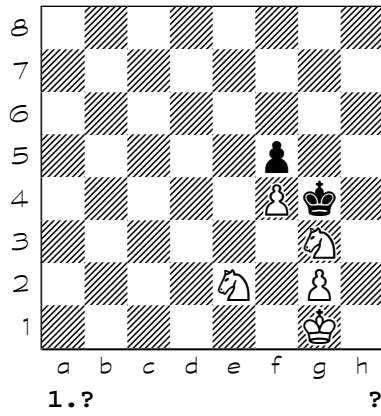

6739

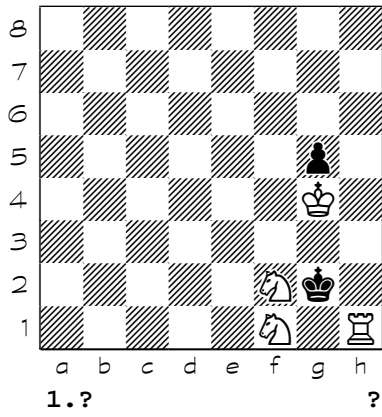

6740

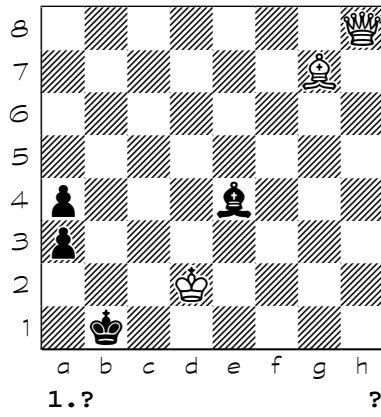

6741

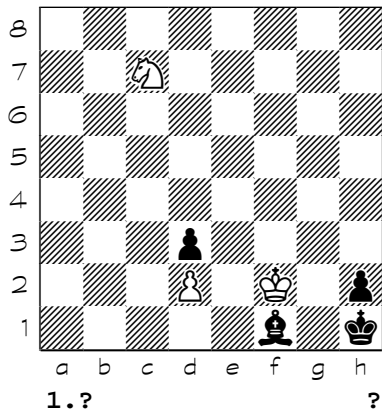

6742

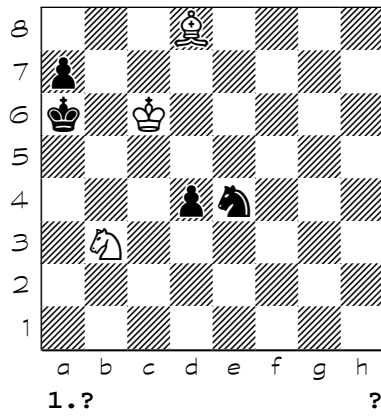

6743

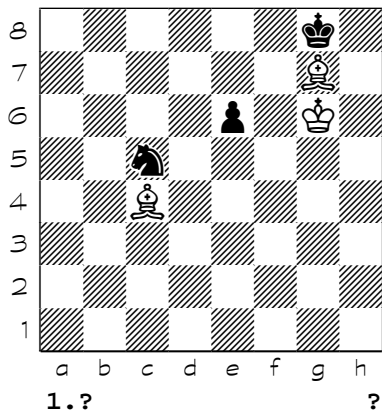

6744

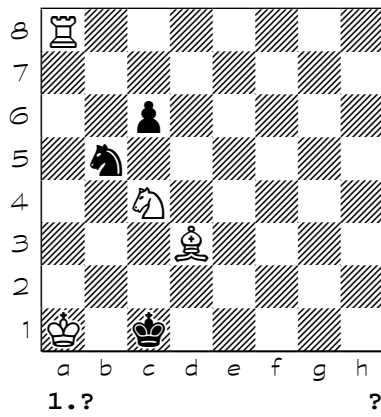

Chess diagrams

6745

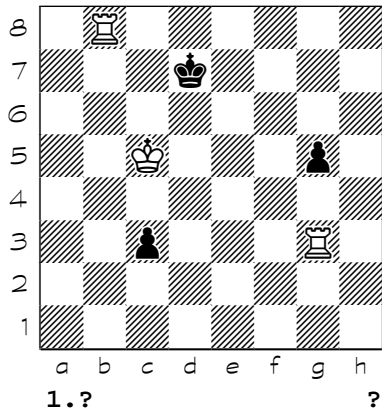

6746

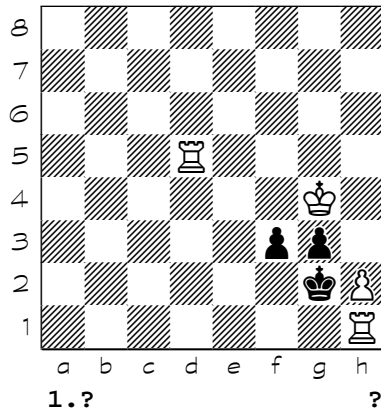

6747

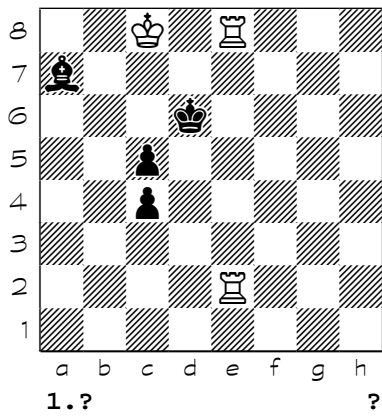

6748

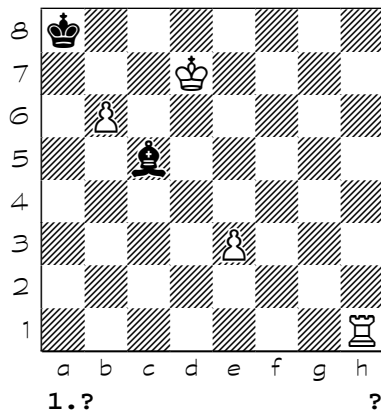

6749

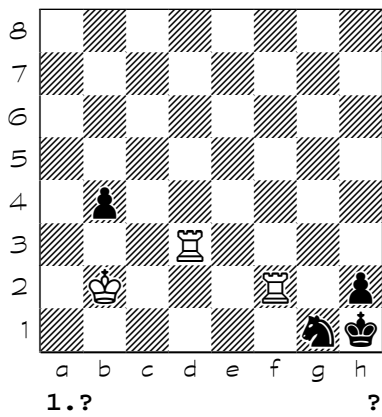

6750

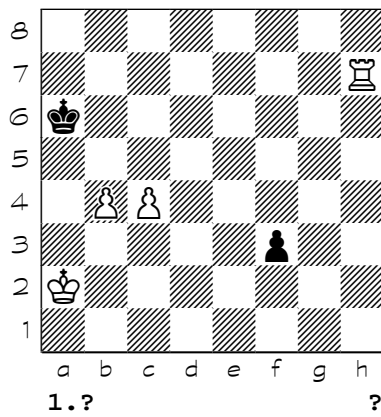

6751

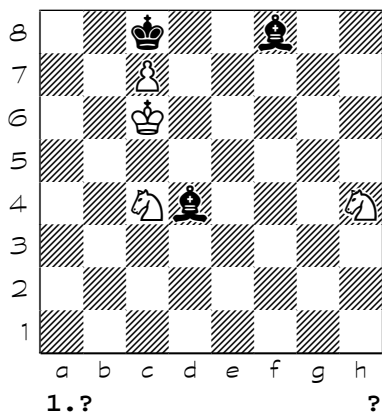

6752

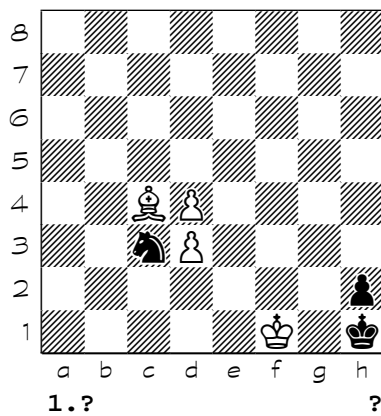

Chess diagrams

6753

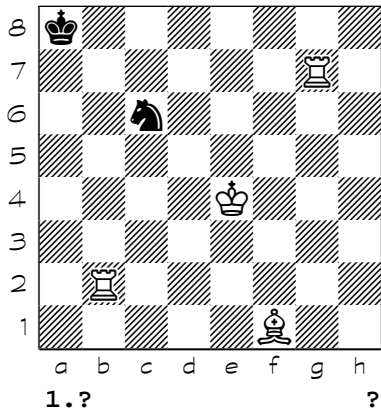

6754

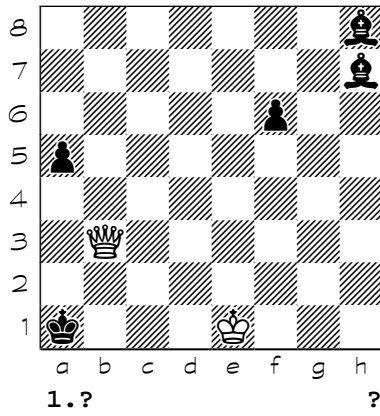

6755

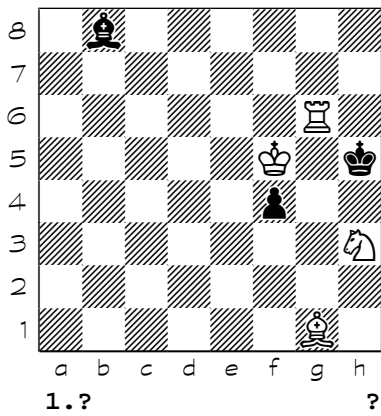

6756

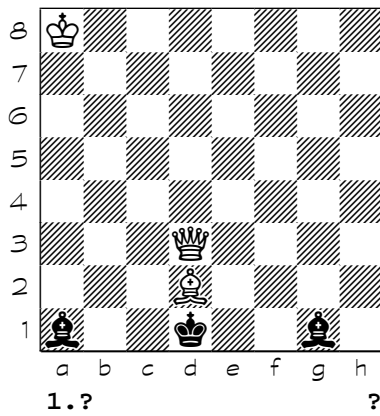

6757

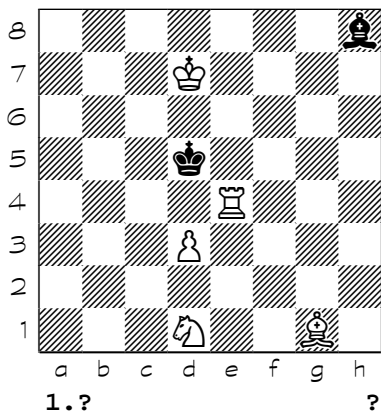

6758

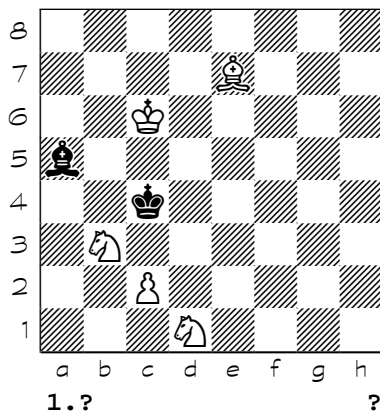

6759

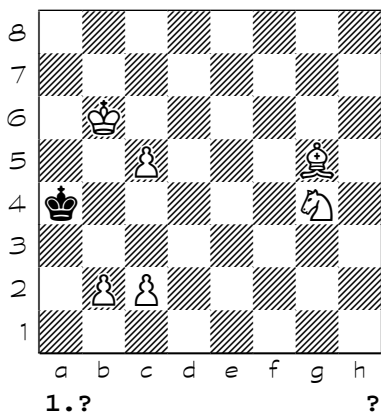

6760

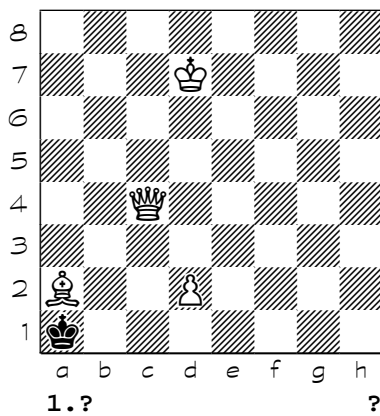

Chess diagrams

6761

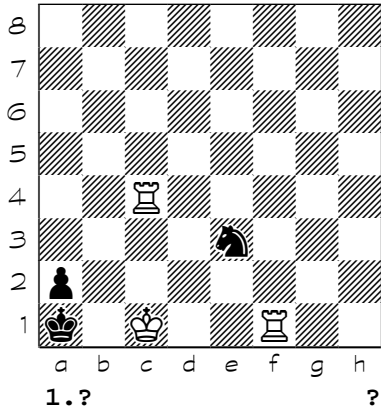

6762

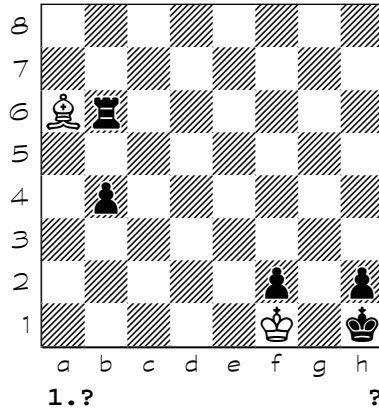

6763

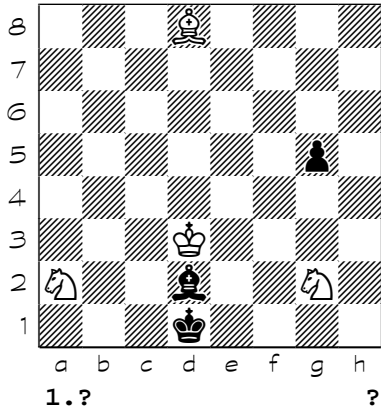

6764

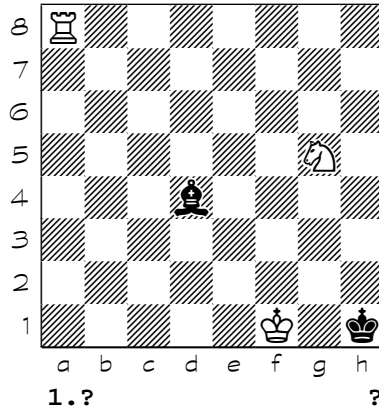

6765

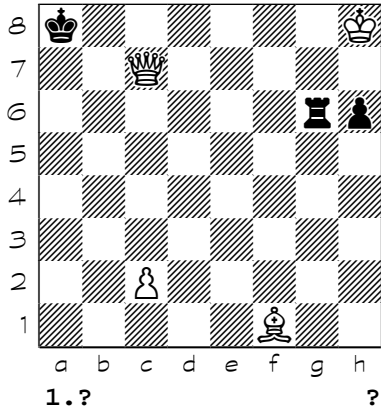

6766

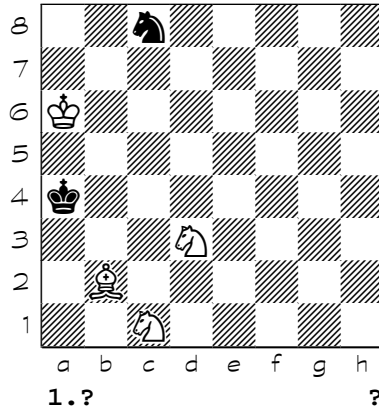

6767

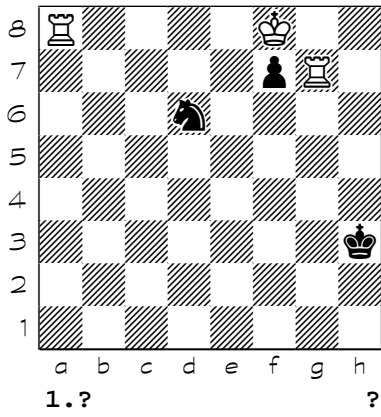

6768

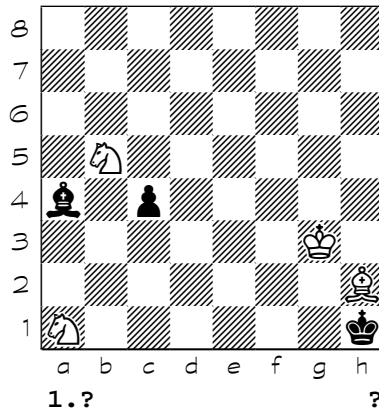

Chess diagrams

6769

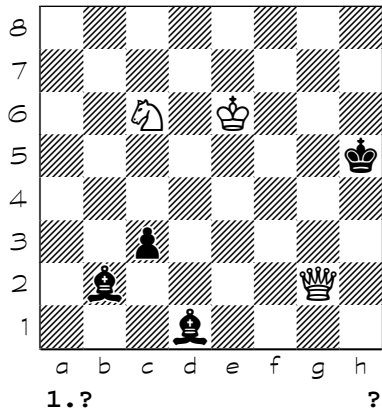

6770

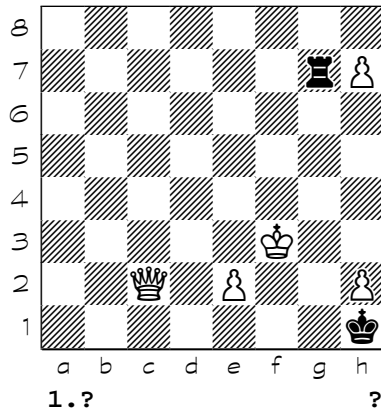

6771

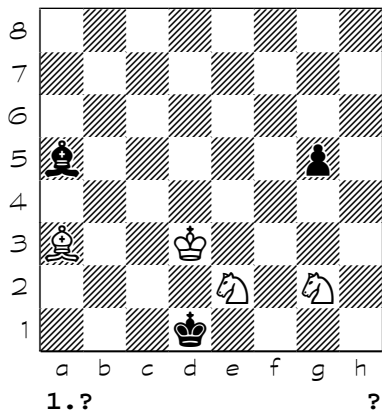

6772

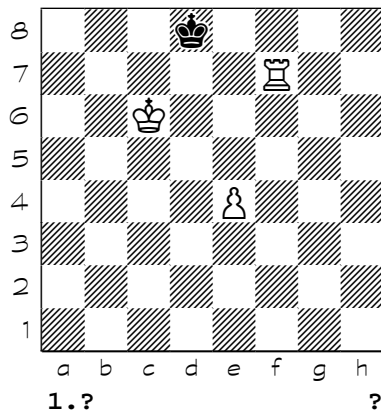

6773

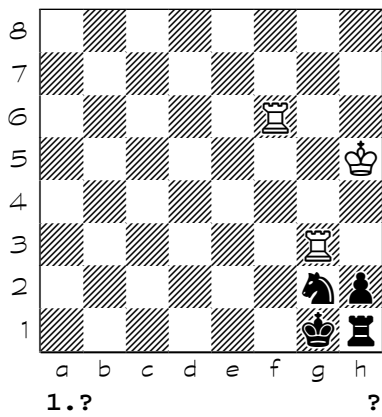

6774

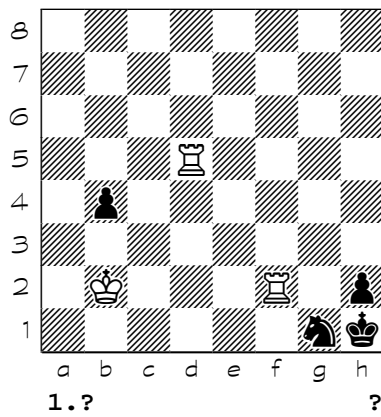

6775

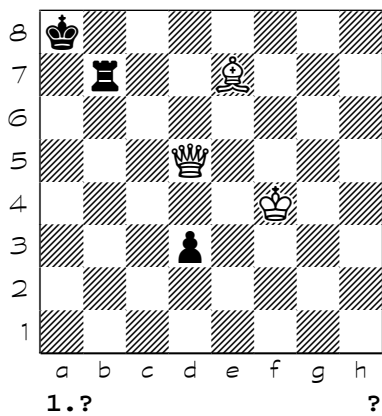

6776

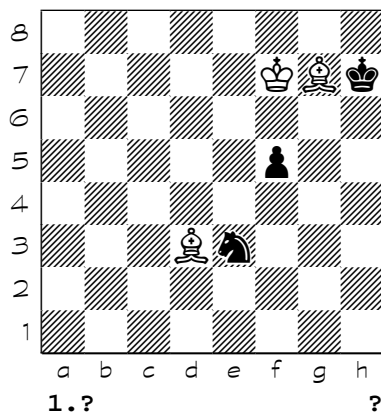

Chess diagrams

6777

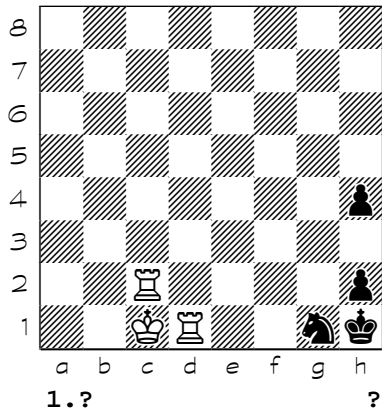

6778

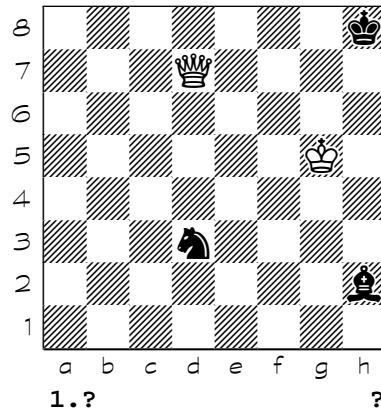

6779

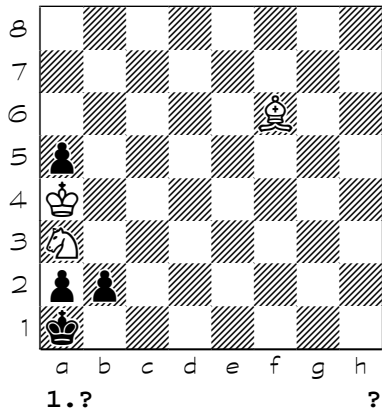

6780

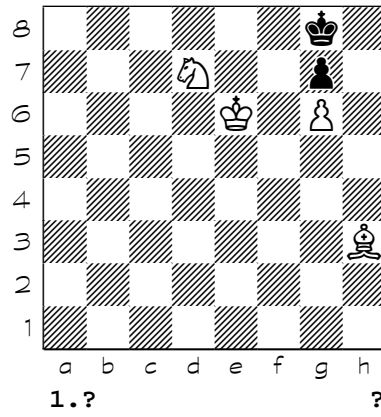

6781

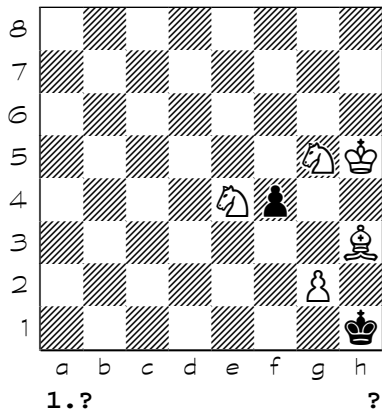

6782

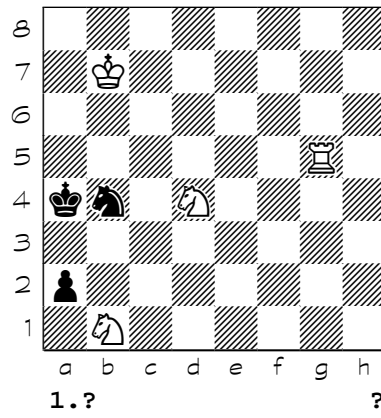

6783

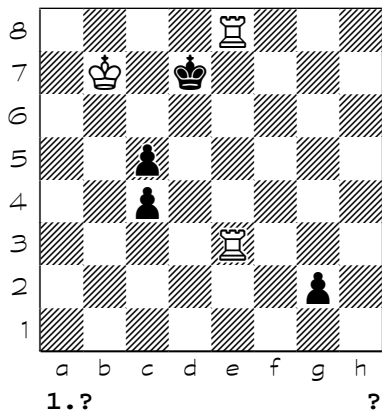

6784

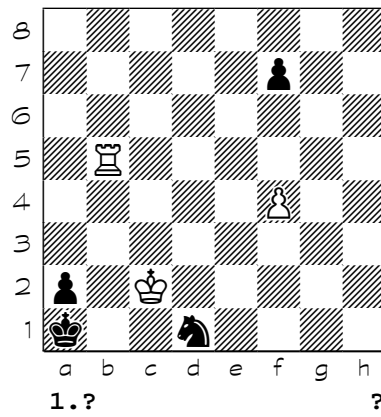



Chess diagrams

6785

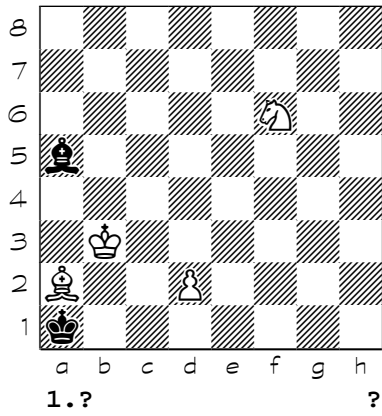

6786

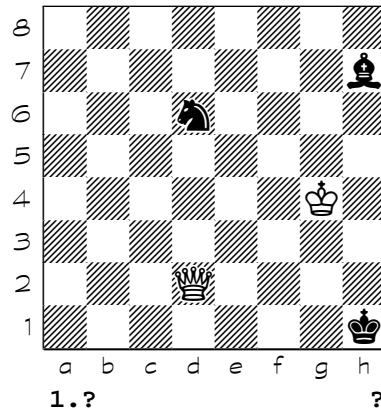

6787

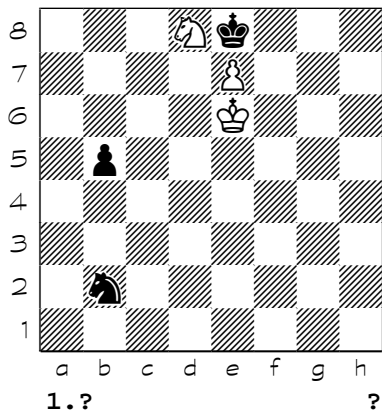

6788

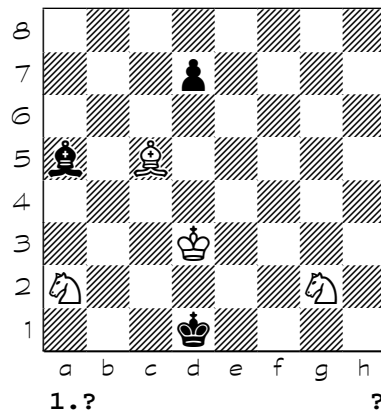

6789

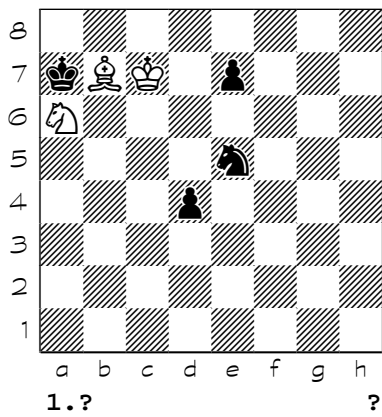

6790

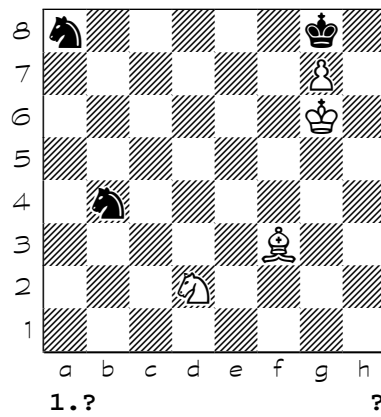

6791

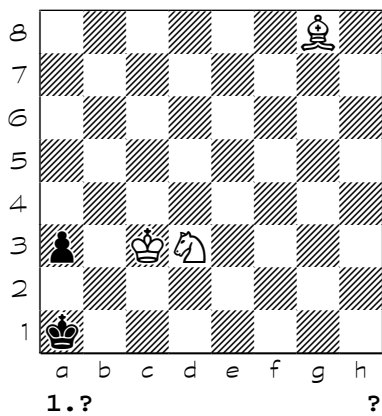

6792

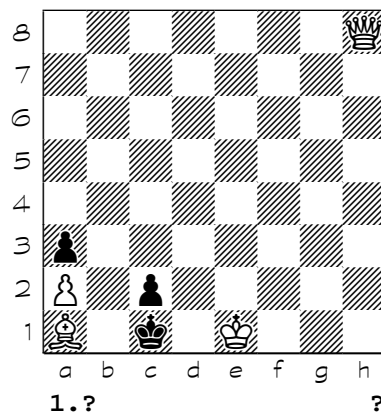

Chess diagrams

6793

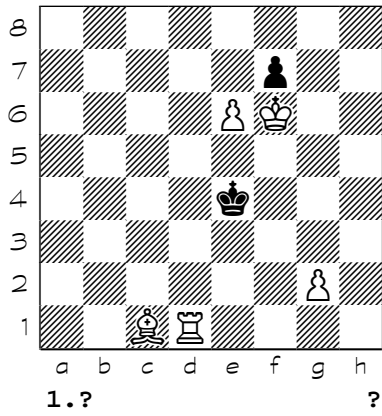

6794

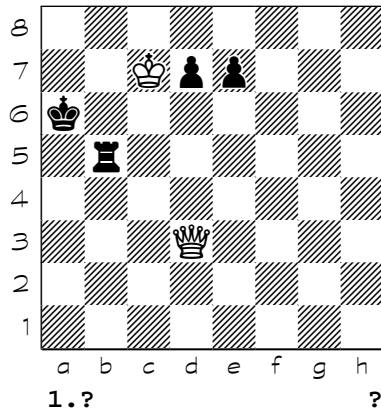

6795

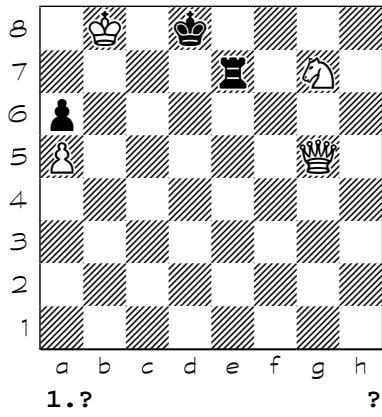

6796

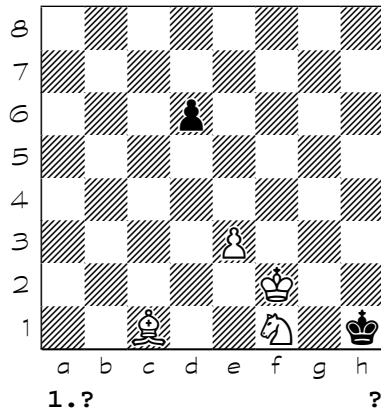

6797

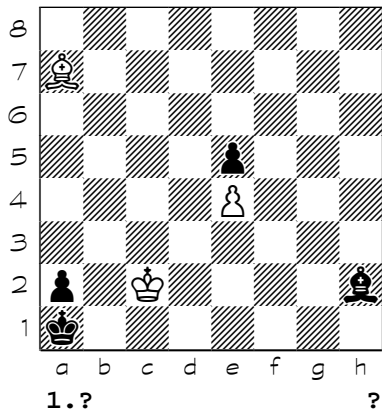

6798

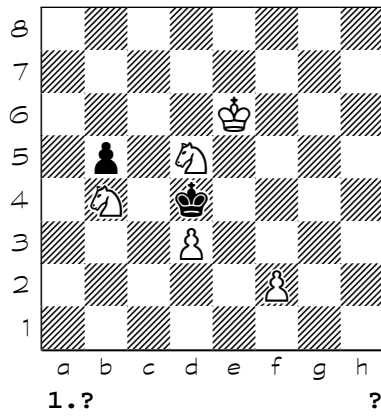

6799

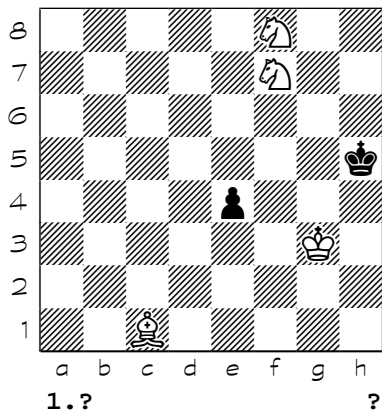

6800

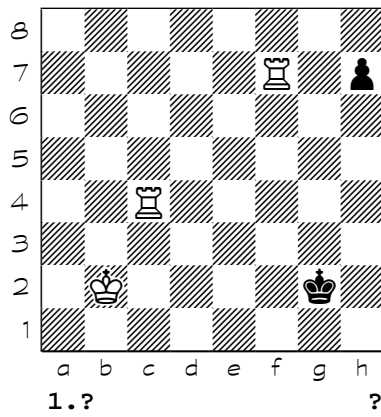

**(6601)** 1. Nh6 Ke6 2. Bf5+ Ke5 3. Be3 c2 4. Bc1 Kf6 5. Kd6 Kg7 6. Ke7 Kh8 7. Bb2#  
**(6602)** 1. d4 Ke1 2. e4 Kf1 3. g4 Ke1 4. e5 Kd1 5. e6 Kc1 6. e7 Kd1 7. e8=Q Kc1 8. Qe1#  
**(6603)** 1. Qc6 g2 2. Qc5 h2 3. Qc2+ Ke1 4. Qxd2+ Kf1 5. Qe2+ Kg1 6. Qe1#  
**(6604)** 1. Qh3 Bb6 (1... d4 2. Bg3+ Kg1 3. Qh2+ Kf1 4. Qf2#) (1... f4 2. Kg4 f3 3. Kxf3 Bb6 4. Qg2#) 2. Bc7+ Kg1 3. Bxb6+ d4 4. Bxd4#  
**(6605)** 1. Qb6 Bb7 (1... h5+ 2. Kg5 Bb7 3. Kh4 Ba6 4. Qb8#) 2. Kg3 h5 3. Kh4 Ba6 4. Qb8#  
**(6606)** 1. Be5 g2 2. Bh2 g1=Q 3. Bxg1 Bf3 4. Bh2 Be4 5. Bd6 h2 6. Bxh2 Bf3 7. Bd6 Be4 8. Bf8 Bf3 9. Bg7#  
**(6607)** 1. Bf6 Bc6 2. Ne5 Be8 3. Re7+ Kg8 4. Rxe8+ Kh7 5. Rh8#  
**(6608)** 1. Nf4 b5 (1... h2 2. Rc3+ Kf2 3. Bh4+ Kf1 4. Rc1#) (1... Ke3 2. Kg4 h2 (2... Ke4 3. Bf6 h2 4. Re2#) 3. Bf6 h1=Q 4. Re2#) 2. Bc5 b4 3. Rh2 b3 4. Rxh3#  
**(6609)** 1. Bb4 Ne3+ (1... Nb2 2. Bc5 Nc4 3. Bd4+ Nb2 4. Bxb2#) 2. Kc1 Nd5 3. Ba3 Nb4 4. Bb2#  
**(6610)** 1. Ra7 b5 (1... Kg6 2. Ne5+ Kf6 3. Kd5 c2 4. Rf7#) (1... Ke6 2. Bg5 Kd6 3. Be7+ Kc6 4. Nd4#) 2. Kd5 b4 3. Ne5 b3 4. Rf7#  
**(6611)** 1. Kb5 c6+ (1... a6+ 2. Kxa6 c5 3. Kb5 c4 4. Kxc4 h2 5. Qf1#) 2. Kxc6 a5 3. Kb5 a4 4. Kxa4 h2 5. Qf1#  
**(6612)** 1. Rh3 Kg4 (1... Kf5 2. Rg3 g5 3. Rh3 Kg4 4. Bc8#) 2. Bc8+ Kg5 3. Ke6 Kg4 4. Kf6#  
**(6613)** 1. Qc3 Kb5 (1... Kd5 2. Kd7 Ke4 3. Ke6 Kf4 4. Qe5#) 2. Kb7 Ka4 3. a3 Kb5 4. Qb4#  
**(6614)** 1. Bd5 d6 2. Bg2 d5 3. Bh1 d4 4. Rd5 d3 5. Kg2 Ke4 6. Kg3# { Inaaea ~adiiai eidiey 1960}  
**(6615)** 1. Ba2 Kxa2 (1... Bc5 2. Kb3 Be3 3. Nb4 Bd2 4. Nc2#) 2. Nc3+ Ka1 3. Nd4 Bb2 4. Nb3#  
**(6616)** 1. Bd3 Rg4 (1... Re8 2. Bc4 Re5 3. Bxe5 Bh2 4. Bd5#) 2. Bb5 Rc4 3. Bxc4 Bc5 4. Bd5#  
**(6617)** 1. Ne5 Nxc7 (1... Nxd6 2. Bxd6 Kg5 3. Qg4+ Kf6 4. Qg6#) (1... Kxe5 2. Qf5+ Kd4 3. Qe4+ Kc3 (3... Kc5 4. Qc4#) 4. Ba5#) 2. Ndf7 Ke4 3. Qd3+ Kf4 4. Qf3#  
**(6618)** 1. Nc6 Rf8 2. a8=Q+ Rxa8 3. Nd4 Ra2 4. Nb3#  
**(6619)** {#4} 1. Nf4 Kd1 (1... Kb1 2. Nd3 c2 3. Re1+ c1=Q 4. Rxc1#) (1... c2 2. Nd3+ Kd1 3. Bh5 c1=N 4. Nb2#) 2. Bb3+ c2 3. Bxc2+ Kc1 4. Nd3#  
**(6620)** 1. f8=Q Bxf8 2. Kc7 Bd6+ 3. Kc8 c4 (3... Nd8 4. Qa5#) 4. Qxb7#  
**(6621)** 1. Ke1 Kg1 (1... Kg2 2. Ke2 Kg1 3. Kf3 Kh1 4. Kg3 Kg1 5. Ra1#) 2. Rg3+ Kh2 3. Kf2 a3 4. Rxa3 Kh1 5. Rh3#  
**(6622)** 1. O-O Ne3 (1... Ne5 2. Rb7 Nf3+ 3. Rxf3 Ka5 4. Ra3#) 2. Rf7 Nc4 3. Rfb7 Na3 4. Ra7#  
**(6623)** 1. Rc5 b6 2. Rc8 (2. Rc6 Nc7 3. Rxc7 b5 4. Ra7#) 2... Nc7 3. Rxc7 b5 4. Ra7#  
**(6624)** 1. Ke8 Kb8 2. Kd7+ (2. Ke7+) 2... Ka7 3. Kxc6 Ka6 4. Ra8#  
**(6625)** 1. Kg6 b2 (1... cxb1=Q+ 2. Rxb1 b2 3. Kf7 Kxh7 4. Rh1#) 2. Kf7 cxb1=Q 3. Rxb1 Kxh7 4. Rh1#  
**(6626)** 1. Nf6 Bg5 2. Ne8 Be7 3. Ng7 e3 4. Nf5 Bf8 5. Nxe3 Bd6 6. Ng4 e4 7. Nh6 e3 8. Nf7#  
**(6627)** 1. Re4 e6+ (1... e5 2. Rh4 e4 3. Rhg4 e3 4. R4g2 Kf4 5. Rf1#) 2. Rxe6 Kf4 3. Rxf6+ Ke3 4. Rg2 Kd3 5. Rf3#  
**(6628)** 1. Kd3 e4+ 2. Kxe4 Ka8 3. Kd5 Kb8 4. Kc6 Ka8 5. Kc7#  
**(6629)** 1. Bb5 Bxb5 (1... Bb3 2. Ba1 Bc4 3. Nxc4 Kxa1 4. Ra5#) 2. Ba1 Kb3 3. h8=Q Bc4 4. Qb2#  
**(6630)** 1. Rc1 g4 (1... Kf2 2. Rc2+ Ke1 3. Ne3 g4 4. Bf1 g3 5. Re2#) (1... c2 2. Rxc2 g4 3. Kxg4 Kh1 4. Ng3+ Kg1 5. Rg2#) 2. Rc2 gxh3 3. Nh2 Kh1 4. Nf3 h2 5. Rxh2#  
**(6631)** 1. Nd6 Nc8 (1... Kb4 2. Qxc4+ Ka5 (2... Ka3 3. Be5 Nb5 4. Nxb5#) 3. Bg1 Nb5 4. Qxb5#) (1... Nc6 2. Qb5+ Kd4 3. Qxc4+ Ke3 4. Qc3#) 2. Qxc4+ Kb6 3. Bg1+ Ka5 4. Nb7# (4. Qb5#)  
**(6632)** 1. Rh2 Nf3 2. Rh5 g6 3. Rh6 Ng5 4. Nxc5#  
**(6633)** 1. f7 Kd7 (1... Kb7 2. f8=Q Ka6 3. Qc5 (3. Qf5 Kb7 4. c8=Q#) 3... Kb7 4. c8=Q#) 2. f8=R Ke7 3. c8=R Kd7 4. Rf7+  
**(6634)** {a} a1-a8 7# 1.Te3 n) a1-h8 5# 1.d4 d) a1-h1 6# 1.Tc6} 1. Kf8 Kc7 2. e8=Q+ Kb6 3. Qc8 Kb5 4. Rb7+ Ka5 5. Qa8#  
**(6635)** 1. Bg1 hxg4 (1... h4 2. Ne3 Ka7 3. Nd5+ Ka6 4. Nc7#) 2. b5 gxh3 3. b6 h2 4. b7#  
**(6636)** 1. Rg4 Bd5 (1... Rg3 2. Rxg3 Bd5 3. Rg7 Be4 4. Rg8#) 2. Rg7 Ra7 3. Bf7 Rxf7 ( 3... Bxf7 4. Rh7#) 4. Rg8#  
**(6637)** 1. Ra3 Bf3 2. Ra6 Be4 3. Rh6+ Bh7 4. Rhxh7#  
**(6638)** {#4} 1. Rf4 Ra3 2. Rhh4 Ka2 3. Ra4 Rxa4 4. Rxa4#  
**(6639)** 1. Kb1 Kh2 2. Kb2 Kh1 3. Kc3 Kg2 4. Kc2 Kg1 5. Kd3 Kh2 6. Kd2 Kh1 7. Ke3 Kg2 8. Ke2

Kg1 9. Kf3 Kh1 10. Kg3 Kg1 11. Ra1#

(6640) 1. Bc4 Kb1 2. a8=Q Kc2 (2... a1=N 3. Qh1+ Kc2 4. Qc1#) 3. Qd5 a1=Q 4. Qd3#

(6641) 1. Nb5 Kb7 (1... Kd7 2. Qd6+ Ke8 3. Bc4 Nc7 4. Nxc7#) (1... c4 2. Qf7 Kb8 3. Bg2 Nc7 4. Qxc7#) 2. Qd6 Nc7 3. Qxc7+ Ka6 4. Qa7#

(6642) 1. Rb4+ Kd3 (1... Kd5 2. Bf3+ Ke5 3. Bc7+ Kf5 4. Be4#) (1... Ke5 2. Bc7+ Kd5 3. Bf3+ Kc5 4. Bd6#) 2. Rg3+ Kc2 3. Rgb3 Kc1 4. Rc4#

(6643) 1. Qa8 Bc4 (1... f5 2. Re2 Bd5 3. Qxd5 Kg1 4. Qxg2#) 2. Rg4 Bf1 3. Rh4+ Kg1 4. Qa7#

(6644) {b} e4-e1 h4-g5} 1. Kc7 Bd8+ (1... Bg3+ 2. Kc8 Be1 3. Ra4+ Ba5 4. Rxa5#) 2. Kc6 Kb8 3. Re8 Kc8 4. Rxd8#

(6645) 1. Ke7 Kxh7 2. Kf7 Kh8 3. Rg3 g5 4. Rh3#

(6646) 1. Nc3 Bg5 (1... Bf2 2. Rxf2 Kg1 3. Bf4 Kh1 4. Rf1#) (1... Bxd2 2. Rxd2 Kg1 3. Kg3 Kf1 4. Rd1#) 2. Bf4 Bxf4 3. Ne4 Bg3 4. Nxc3#

(6647) 1. e3 Kd7 2. e4 Kd8 3. e5 Kd7 4. e6+ Kd8 5. e7+ Kd7 6. Kf6 Kxe8 7. Bc6#

(6648) 1. Rd1 Bb2 (1... Bd4 2. Nc5+ Bxc5 3. Ra1+ Ba3 4. Rxa3#) 2. Rd5 Bc3 3. Ra5+ Bxa5 4. Nc5#

(6649) 1. Kb2 Kg1 2. Kc1 Kf1 3. Kd1 Kg1 4. Ke1 Kh1 5. Kf2 Kh2 6. Rxd3 Kh1 7. Rh3#

(6650) 1. Qh4 Kb1 2. Qe1+ Kc2 (2... Ka2 3. Bg7 Rg2 (3... Ka3 4. Qa5#) 4. Qa1#) 3. Qd2+ Kb1 4. Qxb2#

(6651) 1. Bb7 Kc5 2. Nb8 Kb6 3. Rb4+ Ka7 (3... Kc7 4. Na6#) 4. Nc6#

(6652) 1. Nf6 Nd7+ 2. Kf7 Nxf6 3. Ne7 Nd5 4. Ng6#

(6653) 1. Rf3 Nd1 2. Rg3 Ne3+ 3. Kb3 Nf1 4. Rg1 Kb1 5. Rxf1#

(6654) 1. b3 Ka7 2. b4 Ka8 3. b5 Ka7 4. b6+ Ka8 5. b7+ Ka7 6. Nc6+ Ka6 7. b8=N#

(6655) 1. Bg5 g6 2. Nd6 Kxg5 3. Kg7 Kh5 4. Ne4 g5 5. Nf6#

(6656) 1. Nbc4 Nd3 (1... Ne2 2. Rb2 (2. Kb7) (2. Ka8) (2. Ka6) 2... Nd4 3. Kb6 Nb3 4. Nxb3#) 2. Rb2 Nc5 3. Ka8 Na4 4. Nb3#

(6657) 1. Qg8 Kd6 (1... Kd4 2. Qg3 Kc5 3. Qc7+ Kd4 4. Qc3#) 2. Qc8 Ke7 3. Qc5+ Kxf6 4. Qg5#

(6658) 1. Kd1 cxb5 2. Kc1 b4 3. Bb2 b3 4. Bb1#

(6659) 1. Qa6 Ra1 (1... Rb1 2. Qh6+ Kg1 3. Qg6+ Kf1 4. Qxb1#) (1... Rc1 2. Qh6+ Kg1 3. Qg5+ Kf1 4. Qxc1#) (1... Rd3+ 2. Qxd3 Kg1 3. Qc2 Kh1 4. Qg2#) (1... Kh2 2. Qe2+ Kh3 3. Qg2+ Kh4 4. Qg4#) (1... Kg1 2. Qg6+ Kf1 3. Qg2+ Ke1 4. Qf2#) 2. Qh6+ Kg1 3. Qg7+ Kf1 4. Qxa1#

(6660) 1. Nf6 Kg3 2. Ne4+ Kh3 3. Ne7 Kh4 4. Nf5+ Kh3 5. Ng5#

(6661) 1. Rc2 Kb1 2. Rc7 Kb2 3. b4 Kb3 4. b5 Ka4 5. b6 Ka5 6. b7 Kb6 7. b8=Q+ Ka6 8. Ra7#

(6662) 1. Rh4 Kc1 (1... b3 2. Rh1 Kc1 3. Nd3+ Kc2 4. Rc1#) 2. Rxb4 b6 3. Rxb6 Kd1 4. Rb1#

(6663) 1. Qa6+ Kxa6 (1... Kb4 2. Qd3 Nf6+ 3. Kc6 Ne4 4. Qb5#) 2. Kc6 Nf6 3. b4 Nd5 4. b5#

(6664) 1. Be6 Kd6 (1... Kc6 2. Nf5 Kc7 (2... Kc5 3. Rh4 Kc6 4. Rc4#) 3. Rh8 Kc6 4. Rc8#) (1... Kd8 2. Kb6 Ke7 3. Nf5+ Ke8 4. Rh8#) 2. Kb6 Ke5 3. Bc4 Ke4 4. Re6# { b} e3-c3 1.Ng6}

(6665) {ia eiaao daoaiy(N+)}

(6666) 1. Kg2 Kg4 (1... Kf4 2. Rh4+ Kg5 3. Be2 Kxh4 4. Bf6#) 2. Bf6 Kf4 3. Bd3 Kg4 4. Rh4#

(6667) 1. Nd4 Kf7 (1... Nc2 2. Kg7 Nxd4 3. Kf6 Nc6 4. d7#) 2. e8=Q+ Kxe8 3. Ne6 Nc2 4. Re7#

(6668) 1. Nd3+ Ke6+ 2. Nxc5+ Ke5 3. Nxa4 Ke6 4. Nc5+ Ke5 5. f4#

(6669) 1. Kc2 b6 (1... b5 2. Kd2 b4 3. Ke2 b3 4. Bb1 b2 5. Rc2 Ke4 6. Rc4#) 2. Kb3 b5 3. Rc1 b4 4. Ka4 b3 5. Kb4 b2 6. Rd1#

(6670) 1. Re3 Kb1 2. Rf5 Kc2 3. Rf2+ Kb1 4. b4 (4. b3) 4... Ka1 5. Re1#

(6671) 1. Ba1 Kxa1 2. Kc2 Ka2 3. Nd3 Ka1 4. Nc1 a2 5. Nb3#

(6672) 1. Rb5 Be5 2. Nxf6+ Kf8 3. Rxe5 Nd2 4. Re8#

(6673) {#4} 1. Bh5 Kd4 (1... Kb4 2. Rc6 Kb5 3. Be8 Kb4 {#4} 4. Rc4#) 2. Rc2 Kd5 3. Bf7 Kd4 4. Re4#

(6674) 1. Bg5 Kf3 (1... Kf1 2. Qa2 Ke2 3. Ne3+ Ke1 4. Bh4#) 2. Ne3 Ke4 3. Qa2 Kd3 (3... Kf3 4. Qg2#) 4. Qc2#

(6675) 1. Qf6+ Kxe4 (1... Kd3 2. Qc3+ Kxe4 3. Bf2 Kd5 (3... Kf4 4. Qe3#) 4. Qd4#) (1... Ke3 2. Bb5 Kxe4 3. Bg3 Kd5 (3... Ke3 4. Qf4#) 4. Qe5#) 2. Bc6+ Kd3 3. Qb2 Kc4 (3... Ke3 4. Qd2#) 4. Qc3#

(6676) 1. Qc8 Bc2 2. Qd7 Bd3 3. Qe6 Be4 4. Qh3 Bd3 (4... Bc6 5. Qf5#) 5. Qf3#

(6677) 1. Ba3 Be1 2. Bc5 Bb4 3. Ne3+ Kc3 4. Bd4#

(6678) {daodi 1.ab Kpa5 2.b7 3.b8Q 4.Qb6x. aeoaue 2.Kc8 3.Cb5 4.Kb7x. }

(6679) 1. Rd8 Nd2 (1... Nd4 2. Rxd4 e3 3. Rd8 e2 4. Rhd5 e1=Q 5. R8d6#) 2. Rxd2 e3 3. Rd8 e2 4. Rhd5 e1=Q 5. R8d6#

(6680) 1. Bf4 Ke1 2. Ne4 Kf1 3. Bg3 f5 4. Nd2#

(6681) 1. Ka2 Bg7 (1... Bf8 2. Bf6 Bg7 3. Rb1 Bxf6 4. Rb8#) (1... Bxg5 2. Rb1 Bf4 3. Rb7 Be3 4. Rb8#) 2. Be7 Bf8 3. Rb1 Bxe7 4. Rb8#

(6682) 1. Bg5 b6 2. Ba4 b5 3. Kg7 bxa4 (3... dxe6 4. Bxb5#) 4. Nc7#

(6683) 1. Qa4+ Ba2 2. Qd4 Bb1 3. Qg1 Ka2 4. Qa7#

(6684) 1. Kf4 Kh3 2. Bg1 Kh4 3. Bg2 Kxh5 4. Kf5 Kh4 5. Bf2+ Kh5 6. Bf3#

(6685) 1. Rh2 Nf2 2. Rg2 Nd1 3. Rg3 Ne3+ 4. Kb3 Ng2 5. Rxxg2 Kb1 6. Rg1#

(6686) 1. Rb3 Bf2 2. a7 Kd4 3. a8=Q Kxc4 4. Qd5#

(6687) 1. Bf3 gxh2 (1... g2 2. Rg4 Kxh2 (2... Kh1 3. Nf2+ Kg1 4. Rxxg2#) 3. Rxxg2+ Kh1 4. Nf2#) 2. Bh1 Kxh1 3. Ne3 Kg1 4. Rf1#

(6688) 1. Rb8+ Kh7 2. Rh8+ Kxh8 3. Kg6 a1=Q 4. Rd8#

(6689) {cook} 1. Nc7 (1. Bc7 Ka7 2. Bb8+ Kb7 3. Be6 Kc6 4. d3 ({aaoidneia} 4. d4 Kb7 5. Bc7 Ka7 6. Bb6+ Kb7 7. Bc5 Kc6 8. d5+ Kb7 9. d6 Kc6 10. d7 Kb7 11. d8=N#) 4... Bb7 5. Nb4+ Kc5 6. Be5 Bd5 7. Nxd5 Kc6 8. Ne7+ Kb7 9. Bd5+ Ka7 10. Nc8#) 1... Kb8 2. Nxa8 Kxa8 3. Ka6 Kb8 4. Bd8 Ka8 5. Bg5 Kb8 6. Bf4+ Ka8 7. Bc6#

(6690) 1. Ne5 Kg1 2. Ng4 Kh1 3. Ne4 Kg1 4. Ng3 h1=Q 5. Ne2#

(6691) 1. Rg4 d4 2. Bf4 d5 3. Bg5 d3 4. Bh4 d4 5. Kxd3 Ke1 6. Rg1#

(6692) 1. Nb6 Kd6 (1... Kc7 2. Qxd5 Kb8 3. Nd7+ Ka7 4. Bb6#) (1... d4 2. Qc2+ Kb5 3. Qc4+ Kxa5 4. Qc5#) 2. Qxd5+ Ke7 3. Nd7 Ke8 4. Qe6#

(6693) 1. Kb6 Bc8 2. Qf2 Bh3 3. Kc5 Bg2 4. Qe1+ Bf1 5. Qxf1#

(6694) 1. Rh6 c6 2. Kb7 c5 3. Rh1 Kd6 4. Rd1#

(6695) 1. Rg6 Kc8 (1... b6 2. Ka7 b5 3. Rg1 Kc6 4. Rc1#) (1... b5 2. Ra6 g5 3. Rdd6 b4 4. Rac6#) 2. Rxxg7 b5 3. Rh2 b4 4. Rh8#

(6696) 1. Rb8 d5 (1... a6 2. Nc2 Ka5 3. Nb3+ Ka4 4. Rb4#) 2. Nab3 d4 3. Nc5+ Ka5 (3... Ka3 4. Rb3#) 4. N1b3#

(6697) {b}d8-d6} 1. Bf6 Ka4 (1... Ka2 2. Rb4 Ka3 3. Nc2+ Ka2 4. Rb2#) 2. Be7 Ka5 3. Nc4+ Ka4 4. Rb4#

(6698) 1. Nh6 Ba1 2. Nf5 Bf6 3. Ne3 Bg7 4. Nd5 Bf8 5. Nf6 Bb4 6. Nd7 Bc5 7. Nb8#

(6699) 1. Rh4 Kd8 (1... Kf8 2. Rg4 Bg7 3. Rg5 Ke8 4. Rc5 Kd8 5. Rc8#) 2. Rc4 Bc7 3. Rc5 Ke8 4. Rg5 Kf8 5. Rg8#

(6700) 1. Rc2 Bd6 2. Rc3 e3 3. Rc1 Bf4 4. Kg6 Bd6 5. Rc8+ Bf8 6. Rxxf8#

(6701) 1. Kd2 Ka5 (1... Kc5 2. Kc3 Kd5 3. Rh6 e3 4. Bc6+ Kc5 5. Bd4#) (1... e3+ 2. Kc3 Kc5 3. Rh6 (3. Rd7 Kb6 4. Bd4+ Ka5 5. Ra7#) 3... e2 4. Bd4+ Kd5 5. Bc6#) 2. Kc3 Kxa4 3. Kc4 Ka5 4. Bd4 Ka6 5. Ra7#

(6702) 1. Kd6 Kc4 2. Qb2 Kd3 3. Kd5 Ke3 4. Qd2#

(6703) 1. Rb8 Ka6 (1... Ka4 2. Rb6 Ka5 3. Nc4+ Ka4 4. b3#) 2. b4 Ka7 3. Nc6+ Ka6 4. b5#

(6704) 1. Rg7 Kd6 (1... Kxb6 2. d5 Ka6 3. Kc5 Ka5 4. Ra7#) 2. b7 Kc6 3. b8=R Kd6 4. Rb6#

(6705) 1. Rd1 Bd7 (1... Bd5 2. Rd4 Bg8 3. hxg8=Q+ Kxxg8 4. Rf4 Kh8 5. Rf8#) 2. Rd6 Be8 3. Rb6 Bd7 4. Rb8+ Be8 5. Rxe8#

(6706) 1. Rh2 Nc4 (1... Ng4 2. fxg4 f3 3. Rdf2 Kd1 4. Rf1#) 2. Ra2 Ne3 3. Rab2 Nc2 4. Rb1#

(6707) 1. Ka5 a6 2. Kb4 a5+ 3. Kxc3 a4 4. Bb2#

(6708) 1. Rb5 Kxd3 (1... Kd4 2. Bg6 Kc3 3. Nc1 Kd4 4. Ne2#) 2. Bf3 Kc3 (2... Kd4 3. Bd2 Kd3 4. Rd5#) 3. Be3 Kd3 4. Rb3# {(ver.Kozhakin b5-b3,b1-a3)} \*

(6709) 1. Rg6 Kh4 2. Ng7 Kh3 3. Nf5 Kh2 4. Rh6#

(6710) 1. Ne1 Kf8 (1... Kd8 2. Nd3 Kc8 3. Ra8+ Kd7 4. Nc5#) 2. Nf3 Ke8 3. Ne5 Kd8 4. Ra8#

(6711) 1. Ng3 Kf4 (1... c4 2. Nxc4 Kf4 3. Re5 (3. Rg6) 3... Kf3 4. Rf5#) (1... Kf2 2. Nc4 Kg1 3. Re1+ Kf2 4. Rf1#) 2. Kg2 Kg4 3. Nf7 Kf4 4. Re4#

(6712) 1. Kh8 Rf7 2. g8=Q Rh7+ 3. Qgxxh7 f2 4. Qb1#

(6713) 1. Qb7 Kg1 2. Qb6+ Kh1 3. Ka2 g1=Q 4. Bc6+ Qg2+ 5. Qf2 Qxc6 6. Qf1#

(6714) 1. Re2 Rh7+ (1... Rd4 2. Ne6+ Kf3+ 3. Nxd4+ Kf4 4. Ne6+ Kf3 5. Bh5#) 2. Bxxh7 Bd5 3. Bg6 Bg2 4. Ne6+ Kf3 5. Bh5#

(6715) 1. Ng6+ Ke6 2. Nf4+ Ke5 3. Bf3 Rc5 4. Nd3+ Ke6+ 5. Nxc5+ Ke5 6. Nd3+ Ke6 7. Bg4#

**(6716)** 1. Bb8 f6 2. Rc7 Kd6 3. Kc4 Ke5 4. Rc5#  
**(6717)** 1. Qc5 Ba8 2. Kg7 Nc2 3. Bc4+ Ka4 4. Qb5+ Ka3 5. Qxb3#  
**(6718)** 1. Be1 Bf6 2. Bc3 Nf7 3. Qxf7 Bxc3 4. Qg8#  
**(6719)** 1. Qf1+ Kh2 2. Qh3+ Kg1 3. Qg3+ Kh1 4. Bh3 Rf7+ 5. Kg8 Rg7+ 6. Qxg7 a1=Q 7. Qg2#  
**(6720)** 1. Kd3 a5 (1... Kxb1 2. Nc3+ Ka1 3. Kc2 a5 4. Bb2#) (1... Kxa3 2. Kc4 Ka2 3. Nc3+ Ka3 4. Rb3#) 2. Rb2+ Ka1 (2... Kxa3 3. Kc4 Kxa4 4. Ra2#) 3. Nc3 a4 4. Ra2#  
**(6721)** 1. Nb3 Ka3 2. Nc5 Ka2 3. Bb4 Ka1 4. Nb3+ Ka2 5. Nc1+ Ka1 6. Bc3#  
**(6722)** 1. Be2 Kc6 (1... e5 2. Nb5+ Kb4 3. Qc3+ Ka4 4. Qa3#) (1... Kd4 2. Nb5+ Ke4 3. Qd2 Ke5 (3... e5 4. Nc3#) 4. Qd4#) 2. Nb5+ Kb6 (2... Kd7 3. Qc7+ Ke8 4. Qc8#) (2... Kd5 3. Bf3+ Ke5 4. Qe3#) 3. Qc7+ Ka6 4. Qa7#  
**(6723)** 1. Rb8 Kxb8 (1... Kc6 2. Rbb5 Kc7 3. Rbc5+ Kb8 4. Rd8#) 2. Rc5 c2 3. Rxc2 Ka8 4. Rc8#  
**(6724)** 1. Rb6 g2 (1... Bb4 2. Nxc3+ Kg1 3. Rf6 Be1 4. Rf1#) 2. Ng3+ Kg1 3. Rb2 Bd6 4. Rxc2#  
**(6725)** 1. Rf5 Bd4 2. Rxd4 Kg2 3. Rg4+ Kh3 4. Rg8 Kh4 5. Rf7 Kh5 6. Rh7#  
**(6726)** {#4} 1. Qb4 Kc1 (1... d2 2. Bd1+ Kxd1 3. Qc4 Ke1 4. Qf1#) 2. Nf1 d2 (2... Kc2 3. Nd2 Kc1 4. Qc3#) 3. Bd1 Kxd1 4. Qxd2#  
**(6727)** {#4} 1. Qa7 Kd6 (1... c3 2. Bc4 Kd6 3. Qb7 Kc5 4. Qc7#) 2. Bd5 Kxd5 3. Qb6 c3 4. Ne3#  
**(6728)** {#4} 1. Nf2 Kf5 (1... Kd5 2. Rg5+ Kd4 3. Rb3 Kc4 4. Rb4#) 2. Nc3 Ke5 3. Nh3 Kf5 4. Rg5#  
**(6729)** 1. Bf4 Nf5 2. Bc1 Nbd6 3. Ba3 b5 4. Bb4 Ne7 5. Bxd6 b4 6. Bxe7#  
**(6730)** 1. Be7 Rf5 2. Bb4 Rc5 3. Bxc5 f2 4. Bd4#  
**(6731)** 1. c6+ Ke8 2. c7 Bc5 3. c8=Q Bd4+ 4. Nxd4 Kf8 5. Bc7# (5. Bb6#) (5. Ba5#)  
**(6732)** {b} h5-h3} 1. Rxc4 Ba5 2. Qc2 Bb4 3. Rh4 Bc3 4. Ra4#  
**(6733)** 1. e7 Kd5 (1... Kf5 2. Bh5 Kg5 3. e8=Q Kxh6 4. Qg6#) 2. Ba4 Kc5 3. e8=Q Kxb4 4. Qb5#  
**(6734)** 1. Nc5 Kb8 2. Be5+ Kc8 (2... Ka8 3. Na6 bxa6 4. Bc6#) 3. Bd7+ Kd8 4. Bf6#  
**(6735)** 1. Rf7 Kb8 2. g4 (2. g3 Kc8 3. g4 Kd8 4. g5 Ke8 5. g6 Kd8 6. g7 Ke8 7. g8=Q#) {aeoaeue} 2... Kc8 3. g5 Kd8 4. g6 Ke8 5. Kh2 Kd8 6. g7 Ke8 7. g8=Q#  
**(6736)** 1. Rf7 Kb8 2. g3 Kc8 3. g4 Kd8 4. g5 Ke8 5. g6 Kd8 6. g7 Ke8 7. g8=Q#  
**(6737)** 1. Nd5 b4 2. Nc3+ bxc3+ 3. Kxc3 Ka3 4. Ra1#  
**(6738)** {a} g4-h4 9# 1.Kpf2} 1. Kh2 Kh4 2. Nd4 Kg4 3. Ne6 Kh4 4. Ng7 Kg4 5. Ne2 Kh4 6. Nc1 Kg4 7. Nd3 Kh4 8. g3+ Kg4 9. Ne5#  
**(6739)** 1. Nh3 Kxh1 2. Kf3 g4+ 3. Kg3 gxh3 4. Kf2 h2 5. Ng3#  
**(6740)** 1. Bf8 a2 (1... Ka2 2. Qc3 Bf5 3. Bxa3 Be4 4. Qb2#) 2. Qa1+ Kxa1 3. Kc1 Bd3 4. Bg7#  
**(6741)** 1. Ne8 Be2 (1... Bg2 2. Ng7 Bh3 3. Nh5 Bg2 4. Ng3#) (1... Bh3 2. Nf6 Be6 3. Nh5 Bd5 4. Ng3#) 2. Nd6 Bg4 3. Ne4 Bf3 4. Ng3# {iiaoidde N.Aadaiaiei 1998a.}  
**(6742)** 1. Bc7 d3 2. Nc1 d2 3. Nd3 d1=Q 4. Nb4#  
**(6743)** 1. Bh6 Kh8 2. Bf8 Kg8 3. Bg7 Na4 4. Bxe6#  
**(6744)** 1. Rh8 Nc3 2. Rh2 c5 3. Rf2 Ne2 4. Rf1#  
**(6745)** 1. Rf3 c2 (1... Kc7 2. Re8 Kd7 3. Rfe3 c2 4. R3e7#) 2. Kd5 Kc7 3. Rfb3 c1=Q 4. R3b7#  
**(6746)** 1. hxg3 Kxh1 (1... f2 2. Rdd1 f1=Q 3. Rhxfl Kh2 4. Rf2# (4. Rd2#)) 2. Kxf3 Kg1 3. Rh5 Kf1 4. Rh1#  
**(6747)** 1. Kb7 Kd7 2. R8e7+ Kd6 3. R7e3 c3 (3... Bb8 4. Rd2#) 4. Rd3#  
**(6748)** 1. Kc6 Bd6 2. b7+ Ka7 (2... Kb8 3. Rh8+ Bf8 4. Rxf8+) 3. Ra1+ Ba3 4. Rxa3+  
**(6749)** 1. Rd1 b3 2. Rdd2 Nf3 (2... Nh3 3. Rxh2+ Kg1 4. Rxh3 Kf1 5. Rh1#) 3. Rxf3 Kg1 4. Rc3 h1=Q 5. Rc1#  
**(6750)** 1. Kb3 Kb6 2. c5+ Kc6 (2... Kb5 3. Rh6 f2 4. Rb6#) 3. Kc4 f2 4. b5#  
**(6751)** 1. Ng6 Bb4 2. Nge5 Bf8 (2... Ba7 3. Nf7 Bac5 4. Nfd6+ Bxd6 5. Nb6#) 3. Nd7 Bfc5 4. Ndb6+ Bxb6 5. Nd6#  
**(6752)** 1. Bf7 Ne4 2. Bg6 Ng3+ 3. Kf2 Nf5 4. Be8 Nxd4 5. Bh5 Nf5 6. Bf3#  
**(6753)** 1. Rg3 Na7 2. Bc4 ({aeoaeue} 2. Bg2 Nb5 3. Rxb5 Ka7 4. Ra3#) 2... Nc6 3. Ra3+ Na5 (3... Na7 4. Bd5#) 4. Rxa5#  
**(6754)** 1. Kd2 Bg7 2. Kc3 f5+ 3. Kc2 f4+ 4. Kc1 Bb1 5. Qxb1#  
**(6755)** 1. Ng5 ({iia.daoaiea} 1. Bh2 Be5 2. Nxf4+ Bxf4 3. Bxf4 Kh4 4. Rh6#) 1... Be5 2. Bf2 f3 3. Ne6 Bg3 4. Ng7+ Kh4 5. Rh6#  
**(6756)** 1. Kb7 Bgd4 (1... Bad4 2. Bc3+ Kc1 3. Qd2+ Kb1 4. Qb2#) 2. Be3+ Ke1 3. Qd2+ Kf1 4. Qf2#

(6757) 1. Ba7 ({iia.daoaiey} 1. Rf4 Ke5 2. Be3 Bf6 3. Nc3 Bg5 4. d4#) (1. Rg4 Bf6 2. Bb6 Bh8 3. Ne3+ Ke5 4. Bd4#) 1... Bd4 2. Bb6 Bxb6 3. Nc3+ Kc5 4. Rc4#

(6758) 1. Bf8 Be1 2. Be5 Bb4 3. Ne3+ Kc3 4. Bd4#

(6759) 1. Bc1 Kb4 2. Ne3 Ka4 3. b3+ Kb4 4. Nd5#

(6760) 1. Bb3 Kb2 2. Qc3+ Ka3 3. Bd5+ Ka4 4. Bc6#

(6761) 1. Re1 Ng2 (1... Nd1 2. Ra4 Ne3 3. Rxa2+ Kxa2 4. Rxe3 Ka1 5. Ra3#) 2. Rd4 Nxe1 3. Rd1 Nd3+ 4. Kc2+ Nc1 5. Rxc1#

(6762) 1. Bc8 b3 (1... Rb8 2. Bd7 Rb6 3. Bf5 Re6 4. Bxe6 b3 5. Bd5#) 2. Bf5 Rb4 3. Bh3 Rg4 4. Bxg4 b2 5. Bf3#

(6763) 1. Bf6 Ba5 (1... g4 2. Be7 g3 3. Bd6 Bg5 4. Nc3+ Kc1 5. Ba3#) 2. Bxg5 Bd2 3. Be7 Ba5 4. Ne3+ Ke1 5. Bh4#

(6764) 1. Ra4 Be5 (1... Kh2 2. Ra3 Bc3 3. Rxc3 Kh1 4. Rh3#) 2. Ra3 Bc3 3. Rxc3 Kh2 4. Rh3#

(6765) 1. Kh7 Rg5 (1... Rg4 2. Bb5 Rc4 3. Bxc4 h5 4. Bd5#) (1... Rg3 2. Ba6 Rb3 3. cxb3 h5 4. Qb7#) (1... Rg1 2. Bb5 Rg6 3. Kxg6 h5 4. Bc6#) 2. Ba6 Rb5 3. Bxb5 h5 4. Bc6#

(6766) 1. Bg7 Nd6 2. Bf8 Nc4 3. Bc5 Nd2 4. Nb2#

(6767) 1. Ra5 f5 2. Ra6 Kh4 3. Ra1 Kh3 4. Rh1#

(6768) 1. Nc2 Bxc2 2. Nc3 Bb1 3. Nd1 Be4 4. Nf2#

(6769) 1. Kf5 Bc2+ 2. Kf6 Kh4 3. Qh2+ Kg4 4. Ne5#

(6770) 1. Qc6 Rg2 2. Qe4 Rg4 (2... Kg1 3. Qb1+ Kxh2 4. h8=Q#) 3. Qxg4 Kxh2 4. Qg2#

(6771) {b}a5-d2} 1. Bc1 Bc3 2. Bxg5 Bd2 3. Be7 Bh6 4. Nc3+ Kc1 5. Ba3#

(6772) 1. Rf6 Ke7 2. e5 Ke8 3. Kd6 Kd8 4. Rf8#

(6773) 1. Rgf3 Ne1 2. Rg6+ Ng2 3. Kg4 Ne1 4. Kh3+ Ng2 5. Rxx2#

(6774) 1. Rd1 b3 2. Rdd2 Nf3 (2... Nh3 3. Rxh2+ Kg1 4. Rxh3 Kf1 5. Rh1#) 3. Rxf3 Kg1 4. Rc3 h1=Q 5. Rc1#

(6775) {b} d3-c3} 1. Bc5 d2 2. Bd4 d1=Q 3. Qa5+ Kb8 4. Qd8#

(6776) {b}e3-d4 und wBd2 hinzu} 1. Bf8 Kh8 2. Bh6 Kh7 3. Bg7 Nc2 4. Bxf5#

(6777) {b} h4-h5} 1. Rf1 h3 2. Rff2 Nf3 3. Rxf3 Kg1 4. Rd3 h1=Q 5. Rd1#

(6778) 1. Kf6 Be5+ 2. Kg6 Nf4+ 3. Kh6 Ng6 (3... Bg7+ 4. Qxg7#) 4. Qh7#

(6779) 1. Kb3 a4+ 2. Kc3 b1=Q 3. Nc2+ Qxc2+ 4. Kxc2#

(6780) 1. Bf1 Kh8 2. Nf6 gxf6 3. Kf7 f5 4. Bd3 f4 5. g7#

(6781) 1. Kh4 f3 (1... Kg1 2. g3 f3 3. Nxf3+ Kh1 4. Nf2#) 2. g4 f2 3. Ng3+ Kg1 4. Nf3#

(6782) 1. Ra5+ Kxa5 2. Nc3 a1=N 3. Ka7 Nb3 (3... Nc6+ 4. Nxc6#) 4. Nxb3#

(6783) 1. R3e7+ Kd6 2. Re2 Kd7 3. R8e3 g1=Q 4. Rd2#

(6784) 1. Rg5 f5 2. Rg3 Ne3+ 3. Kb3 Ng2 4. Rxx2 Kb1 5. Rg1#

(6785) 1. d3 Bb4 2. Nd5 Bd2 3. d4 Ba5 4. Ne3 Bb4 5. Nc2#

(6786) 1. Kf3 Be4+ 2. Kg3 Nf5+ 3. Kh3 Bg2+ 4. Qxg2#

(6787) 1. Nb7 Nc4 2. Nc5 Nd6 3. Na6 Nb7 4. Nc7#

(6788) 1. Be7 Bd2 2. Bd6 Be3 3. Nc3+ Kc1 4. Ba3#

(6789) 1. Nb4 d3 2. Nd5 d2 3. Nc3 d1=Q 4. Nb5#

(6790) 1. Ne4 Nd5 2. Nf6+ Nxf6 3. Bxa8 Nd5 4. Bxd5#

(6791) 1. Ba2 Kxa2 2. Kc2 Ka1 3. Nc1 a2 4. Nb3#

(6792) 1. Qh7 Kb1 2. Bh8 Kc1 3. Qg7 Kb1 4. Qa1# {Die Schwalbe}

(6793) 1. Bh6 fxe6 2. Rd2 e5 3. Kg5 Ke3 4. Kf5#

(6794) 1. Qa3+ Ra5 2. Qb4 Rb5 3. Qa4+ Ra5 4. Qc4+ Rb5 5. Qd3 e5 6. Qd6+ Ka7 7. Qa3+ Ra5 8. Qxa5#

(6795) 1. Nh5 Kd7 (1... Ke8 2. Qg8+ Kd7 3. Nf6+ Kc6 4. Qd5#) 2. Qd5+ Ke8 3. Nf6+ Kf8 4. Qg8#

(6796) 1. Ba3 d5 2. Bc5 d4 3. e4 d3 4. Kg3 d2 5. Kh3 d1=Q 6. Ng3#

(6797) 1. Bb8 Bg3 2. Bc7 Bf4 3. Bd6 Bg3 4. Ba3 Bf4 5. Bb2#

(6798) 1. f3 Kc5 2. f4 Kd4 3. f5 Kc5 4. f6 Kd4 5. f7 Kc5 6. f8=Q+ Kd4 7. Qf2#

(6799) 1. Ng5 e3 (1... Kh6 2. Nge6+ e3 3. Bxe3+ Kh5 4. Ng7#) 2. Bxe3 Kh6 3. Nge6+ Kh5 4. Ng7#

(6800) 1. Ra7 h5 2. Ra3 h4 3. Rc2+ Kf1 4. Ra1#