

Strmilovská zastavení bohyně Caissy

35. díl

diagramy 6801-7000

Atomový tah

.....Asi jen málokdo by si na černou pozici vsadil víc, než zlámanou grešli. Hrozí dvoutahový mat. Zoufalý černý ale nalézá atomový tah. Sh3!! Mat je pokryt, visí bílá dáma a kůň na h8 zcepení. Periferně jsem si ještě stačil všimnout, že na braní je i Sa3. Bílý nemá jinou možnost než důvěřivě sebrat. 25. Da8 a stát se obětí kouzelné tichoty Dd5! A to je konec. (*K matu vede rovněž 25. - Sd4 pozn. JČŠ*) Stalo se ještě 26. Kf2 Dg2 27. Ke3 Sg5 28. Kd3 Sf5 29. Kc4 Dd5 30. Kb4 Db5 mat. Bílý se po dobře hrané partii nedokázal smířit s radikálním obratem a nechal to dovést až sem...

Atomový tah (zůstaneme-li u tohoto nepříliš povedeného názvu) není tah, kterým by vrcholila geniální kombinace, takovému tahu já říkám špunt, špunt za dobrou hru. Je to spíš tah, který vás napadne v zoufalství, když už skoro nevíte kudy kam. Třeba jen vteřinu před tím, než se rozhodnete partii vzdát. A věřte, že gratulace vašich týmových kolegů pak chutnají ještě více.

Přeju všem totálně prohraným, aby včas našli svůj atomový tah. Pravda, stane se to jen zřídka. Obvykle v době, kdy si naše milá bohyně Caissa na chvíli zchrupne. Jinak totiž zastává ortodoxní názor, že kdo špatně hraje, má i špatně skončit.

František Zabloudil

<http://www.strmilov.cz/>

Chess diagrams

6801

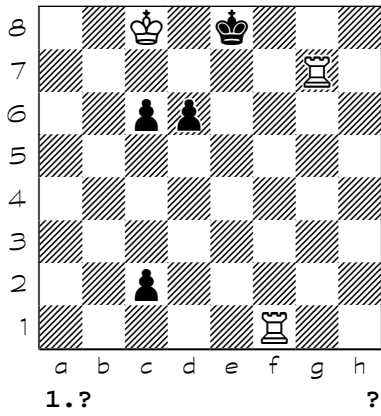

6802

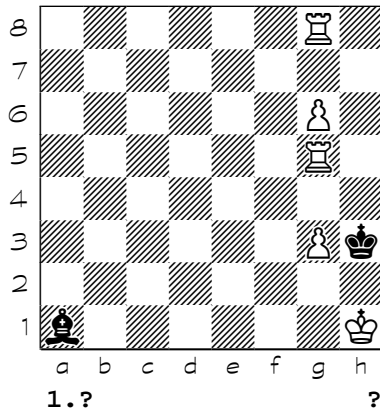

6803

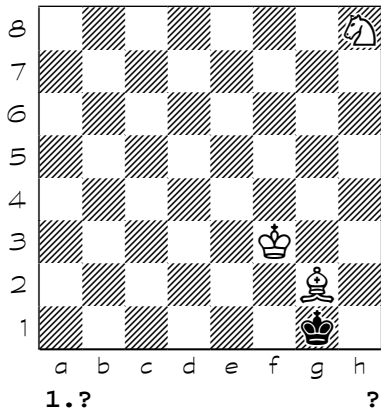

6804

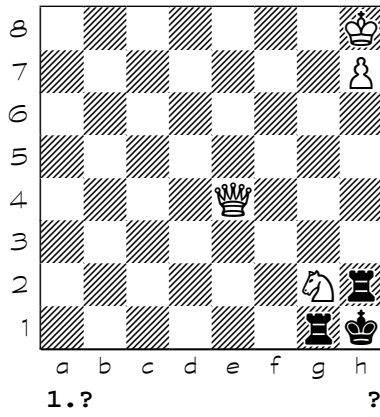

6805

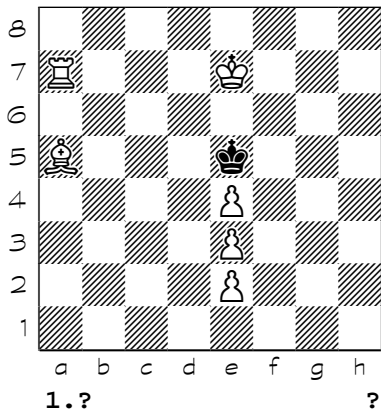

6806

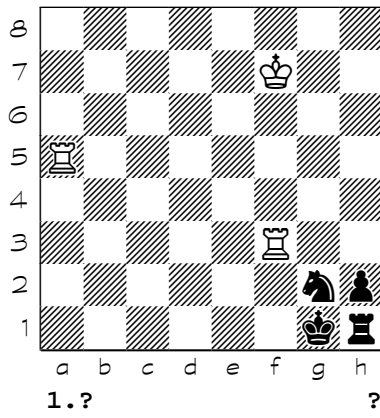

6807

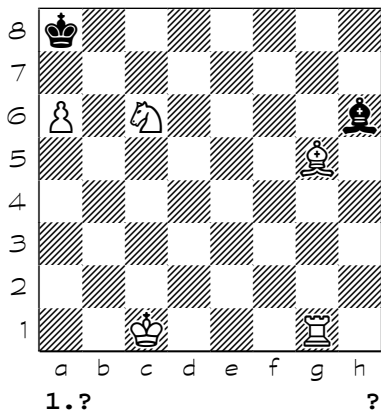

6808

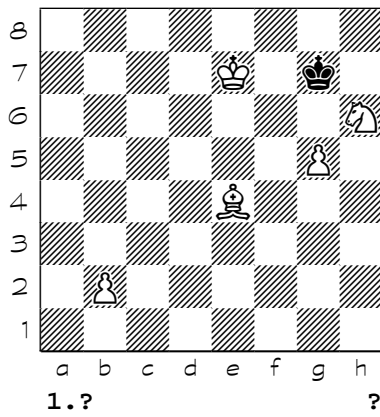

Chess diagrams

6809

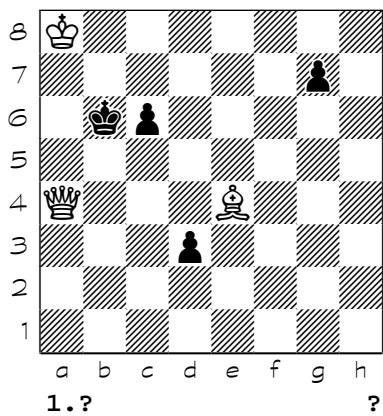

6810

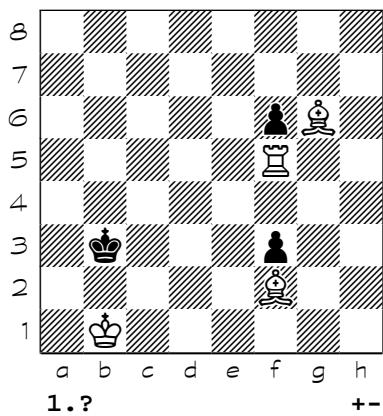

6811

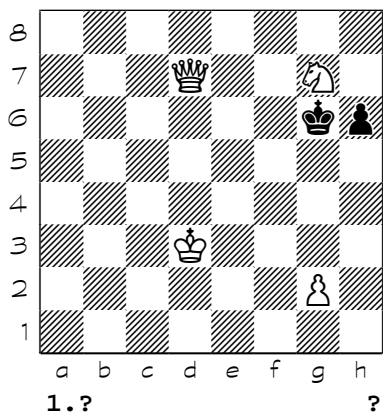

6812

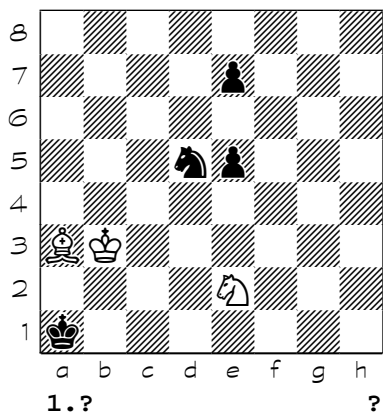

6813

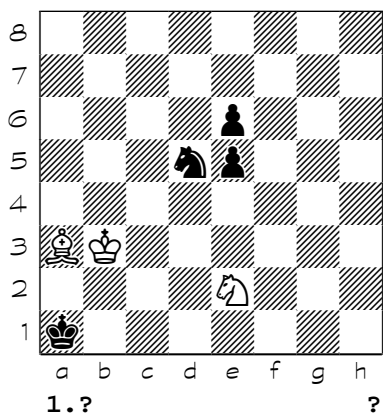

6814

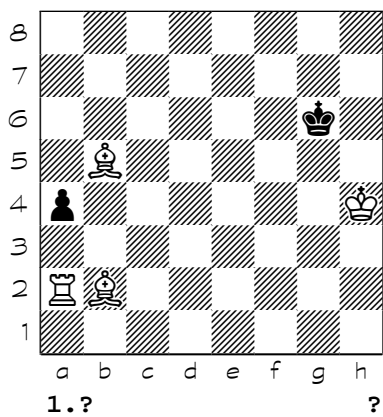

6815

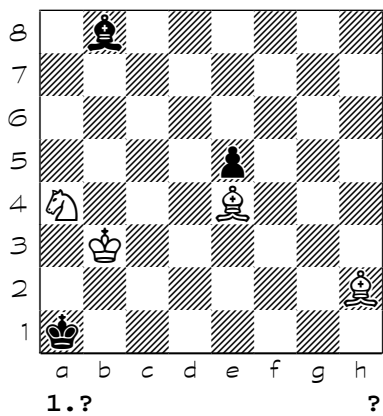

6816

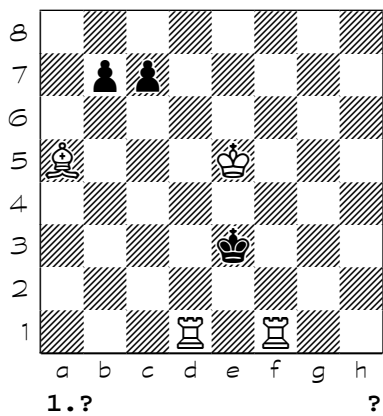

Chess diagrams

6817

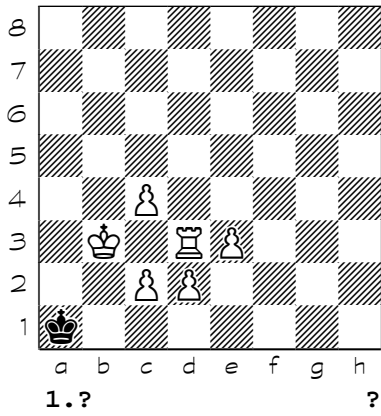

6818

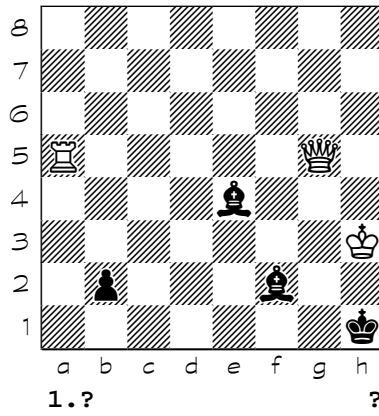

6819

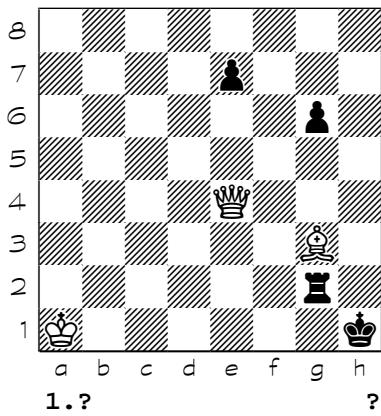

6820

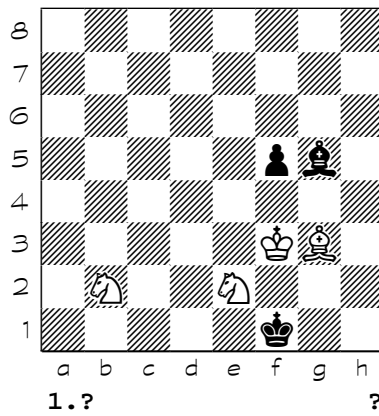

6821

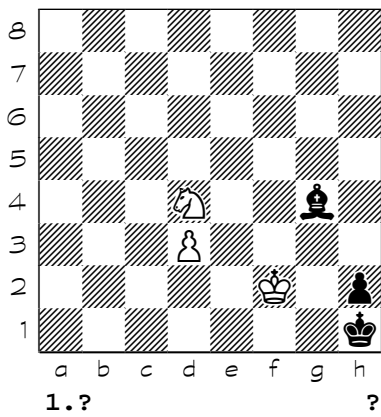

6822

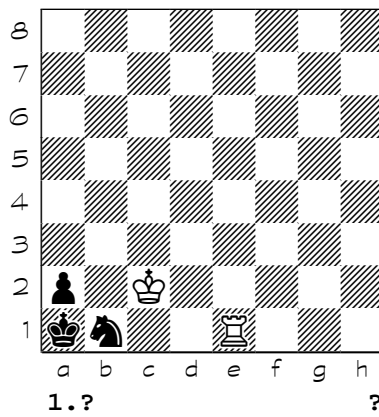

6823

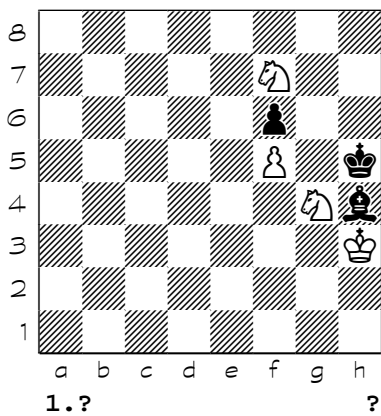

6824

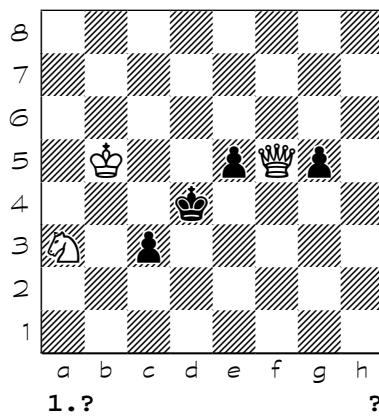

Chess diagrams

6825

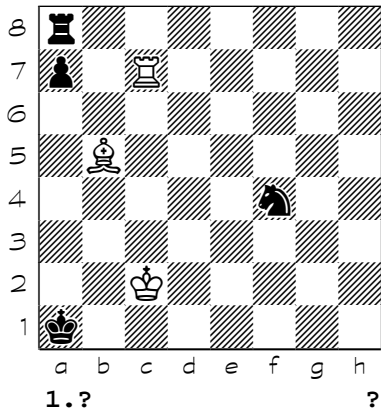

6826

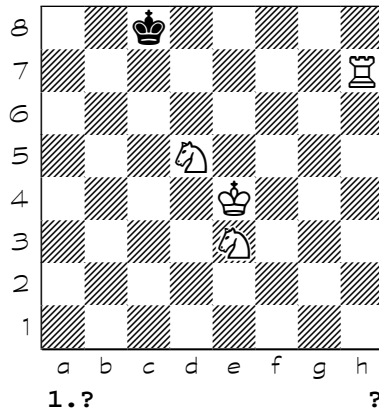

6827

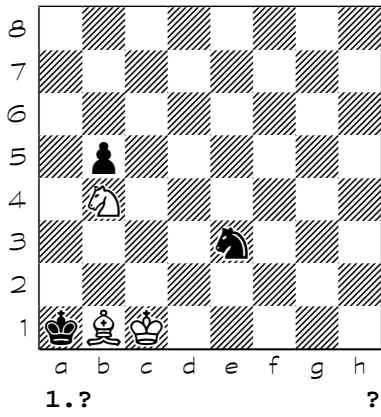

6828

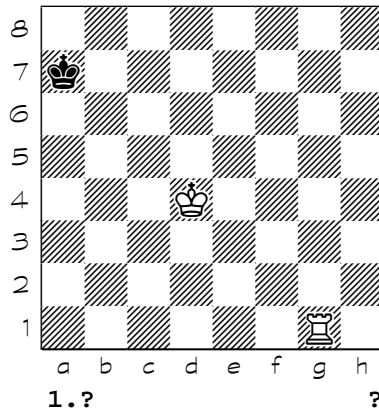

6829

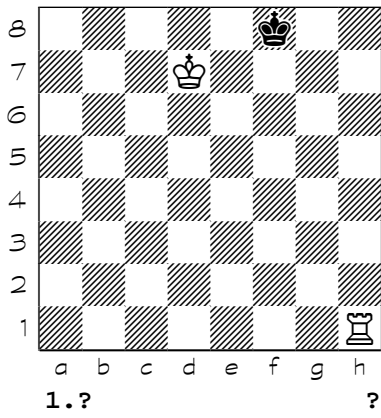

6830

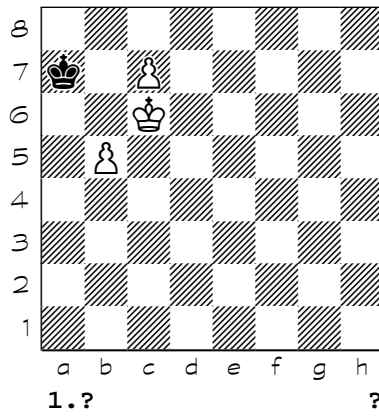

6831

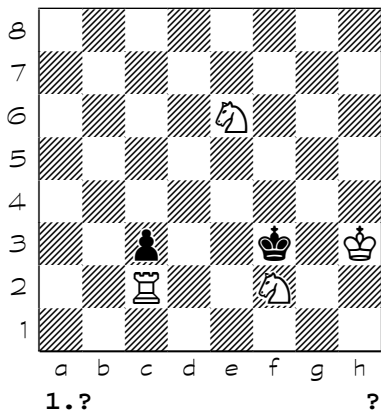

6832

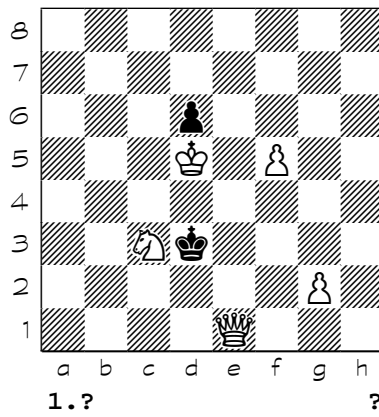

Chess diagrams

6833

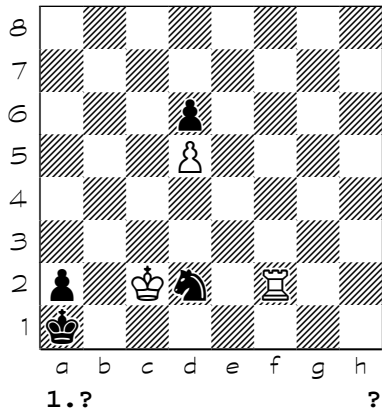

6834

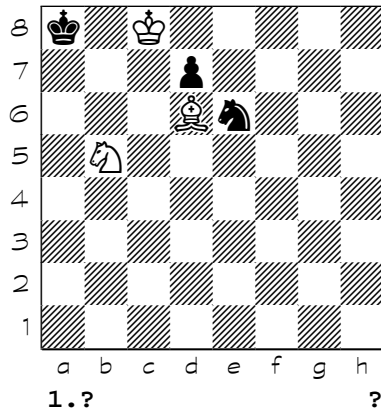

6835

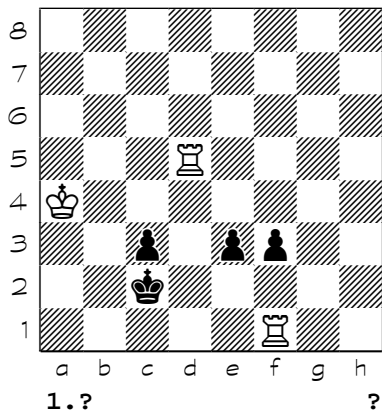

6836

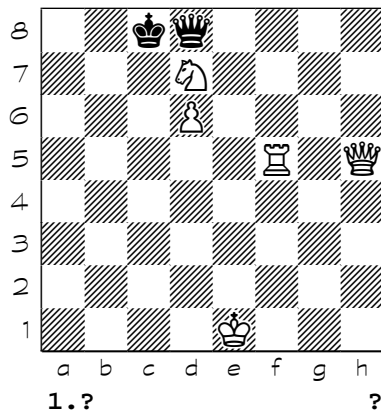

6837

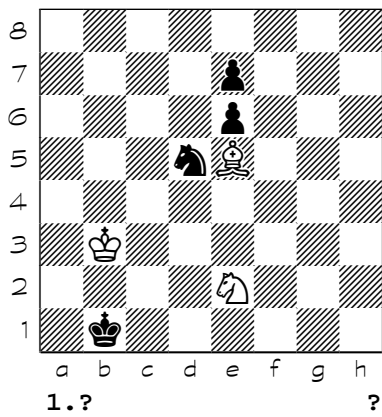

6838

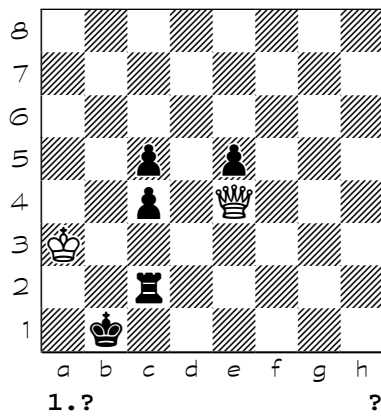

6839

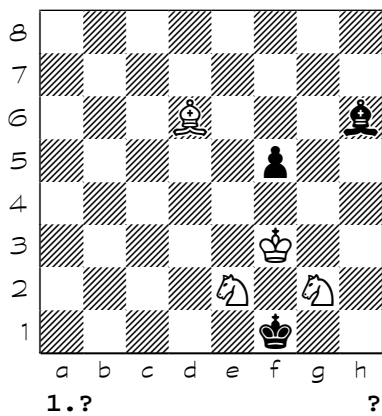

6840

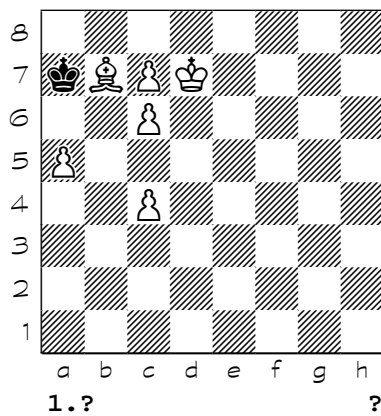

Chess diagrams

6841

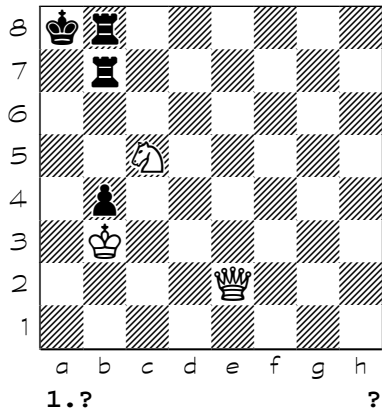

6842

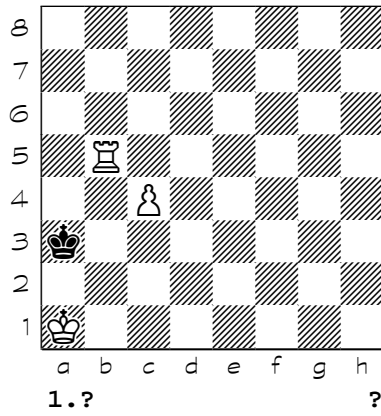

6843

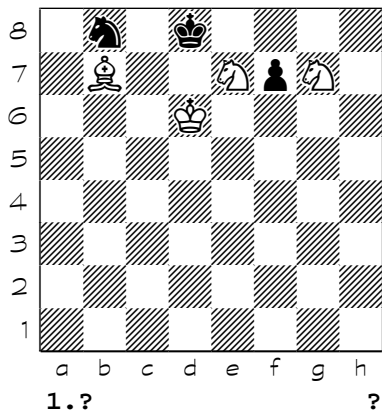

6844

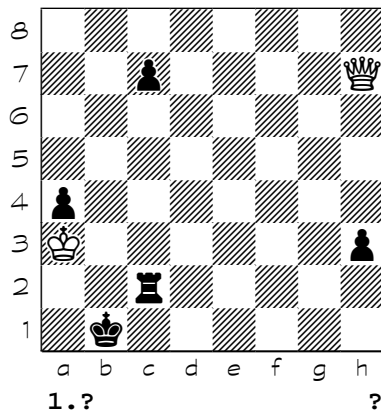

6845

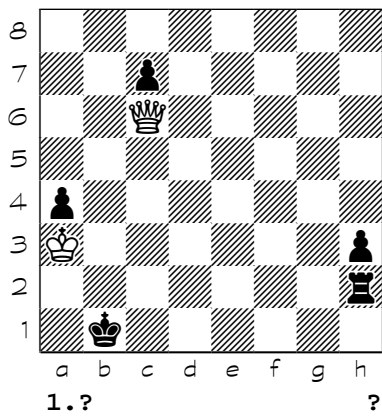

6846

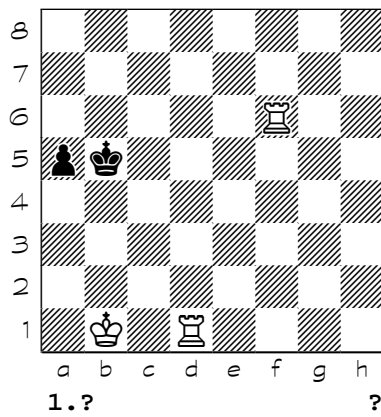

6847

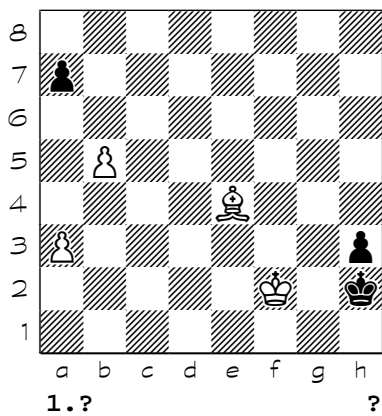

6848

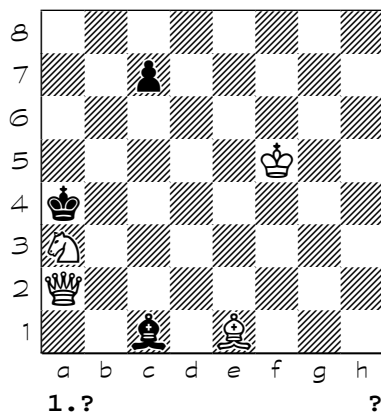

Chess diagrams

6849

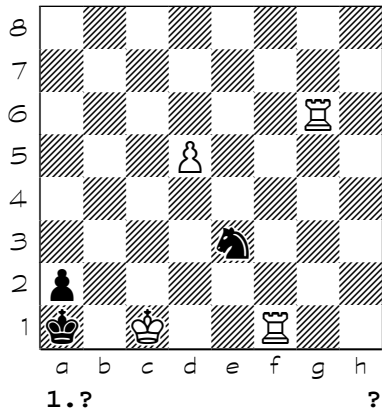

6850

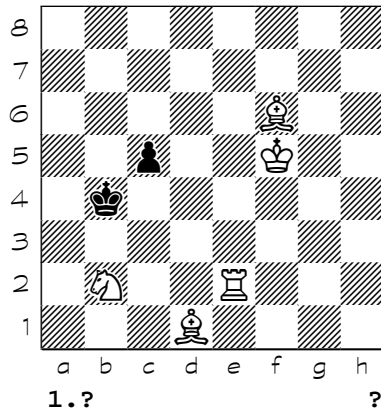

6851

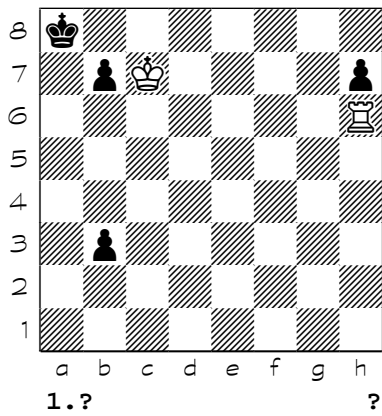

6852

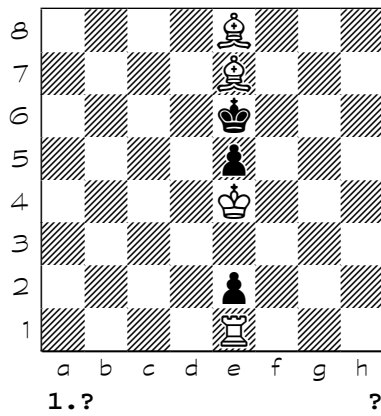

6853

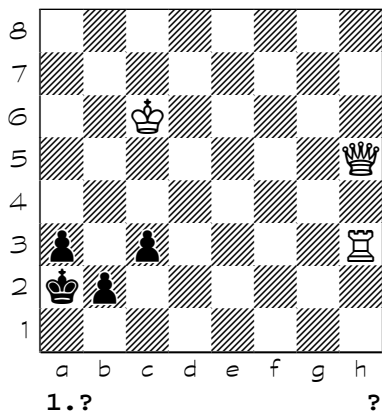

6854

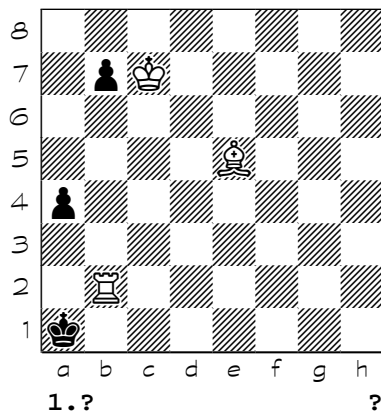

6855

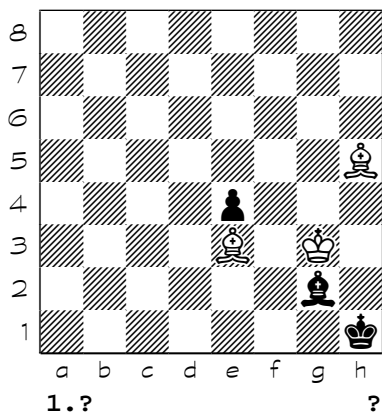

6856

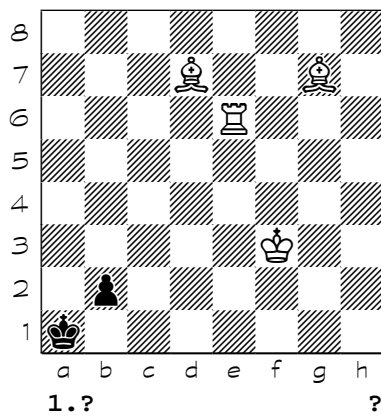

Chess diagrams

6857

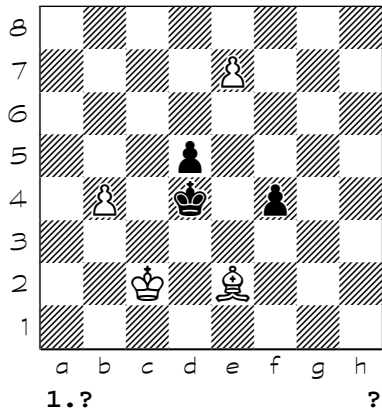

6858

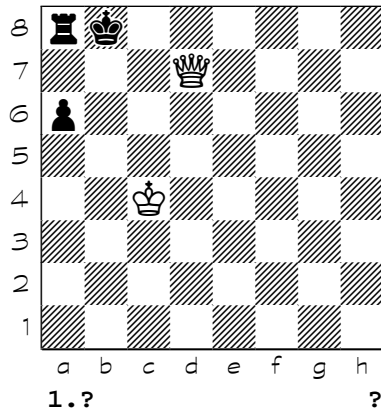

6859

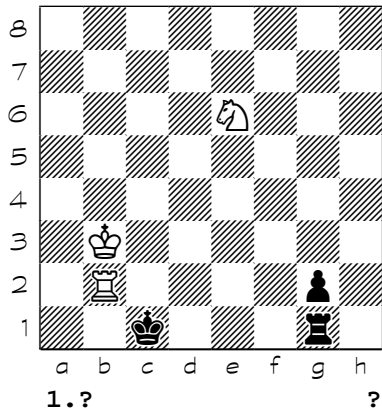

6860

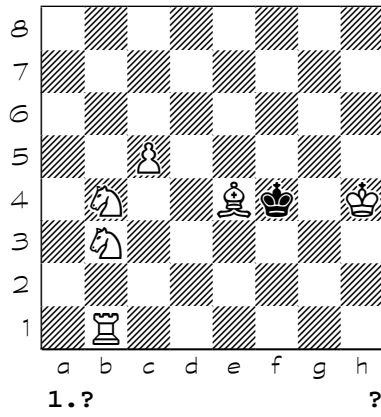

6861

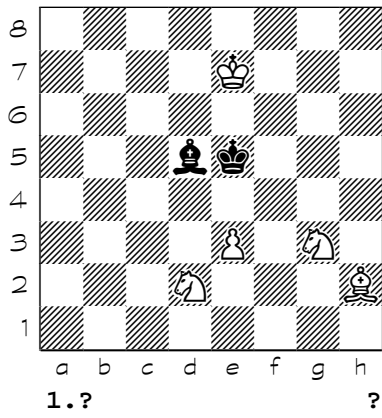

6862

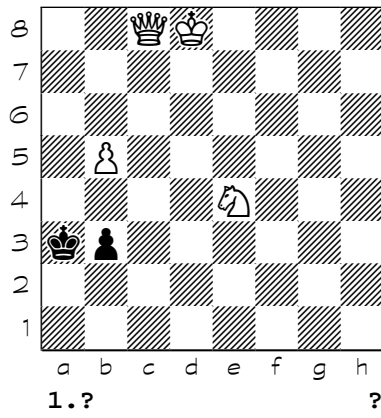

6863

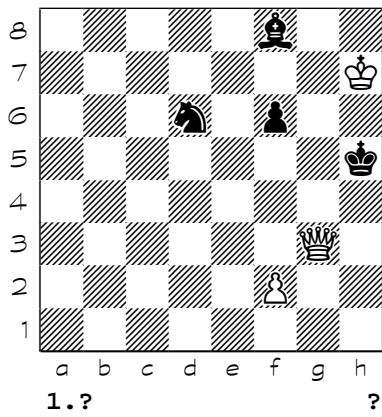

6864

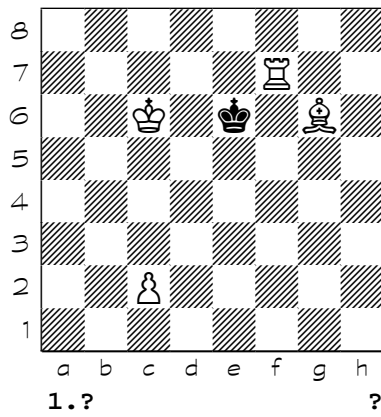

Chess diagrams

6865

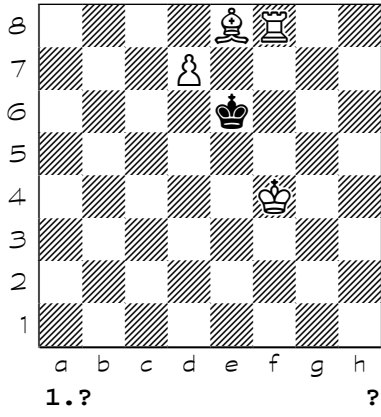

6866

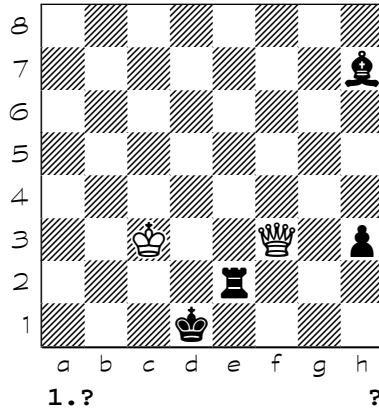

6867

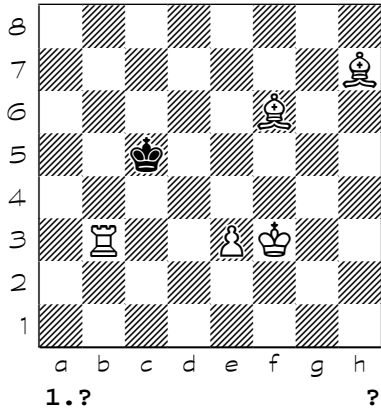

6868

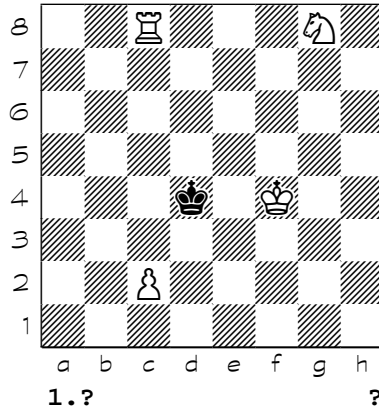

6869

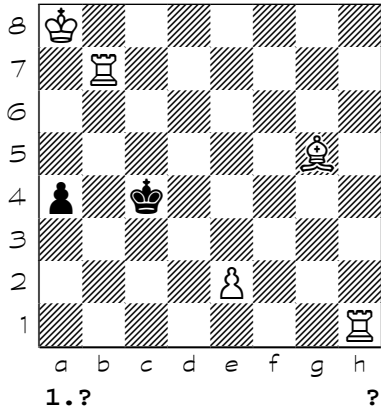

6870

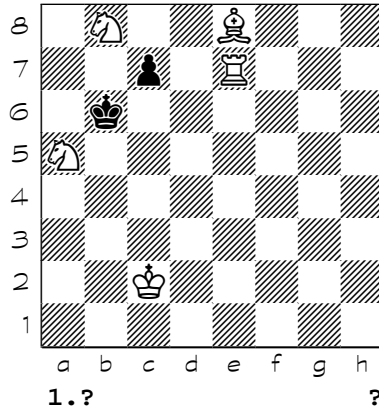

6871

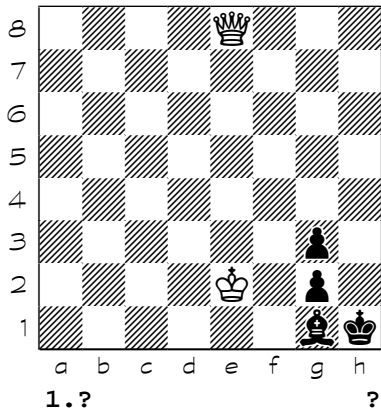

6872

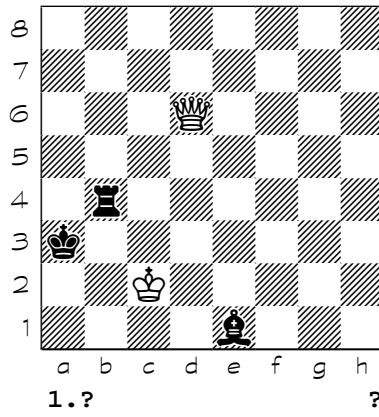

Chess diagrams

6873

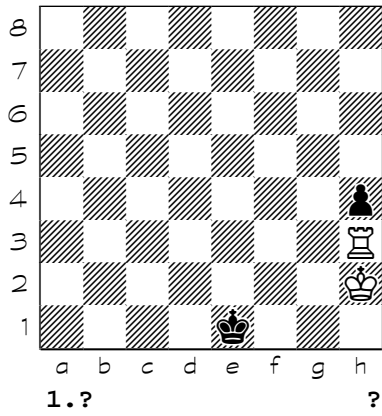

6874

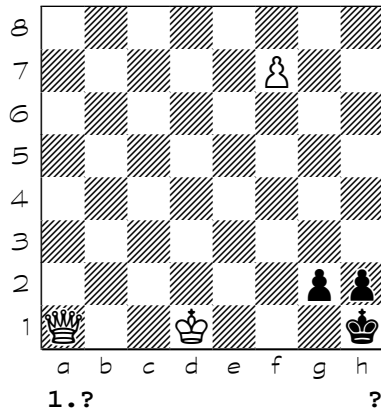

6875

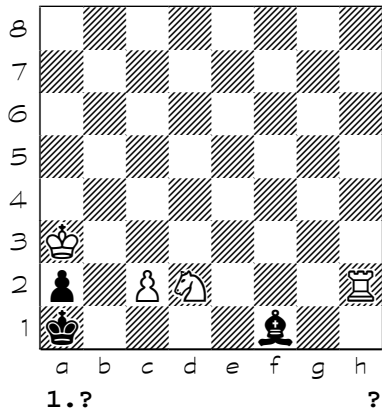

6876

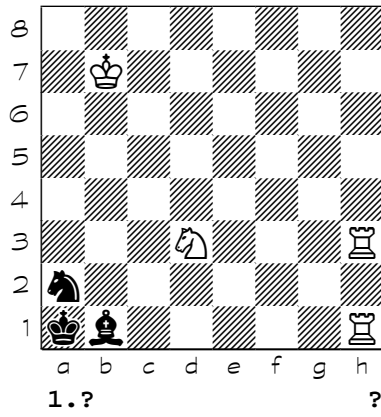

6877

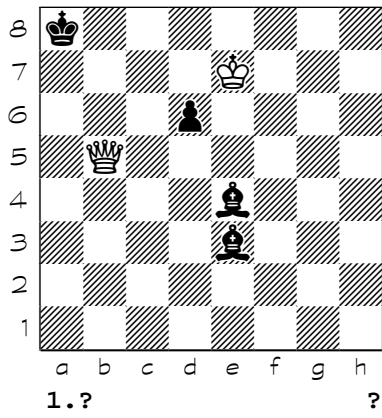

6878

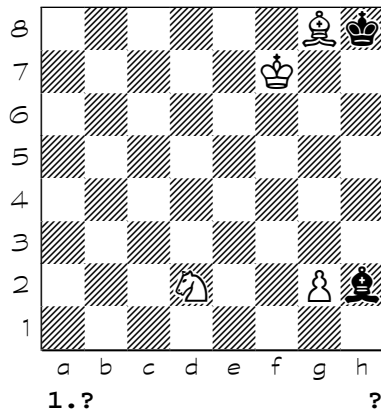

6879

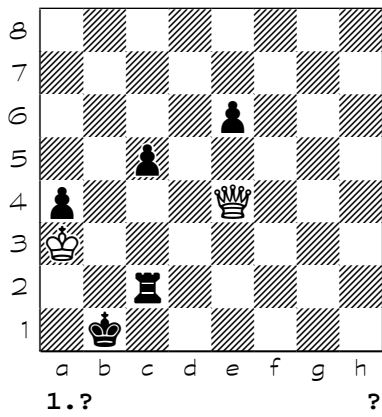

6880

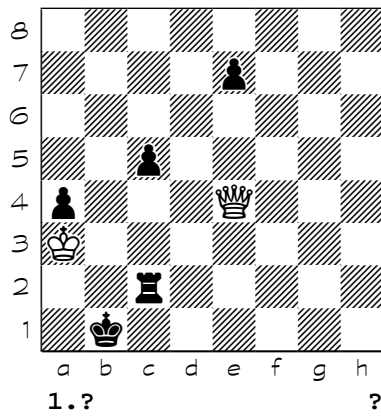

Chess diagrams

6881

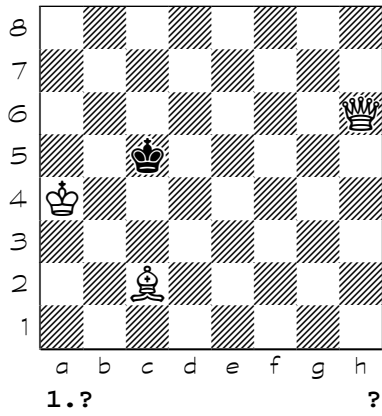

6882

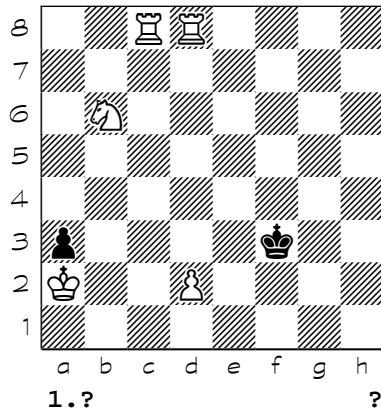

6883

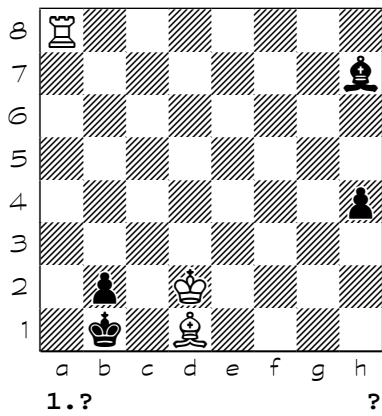

6884

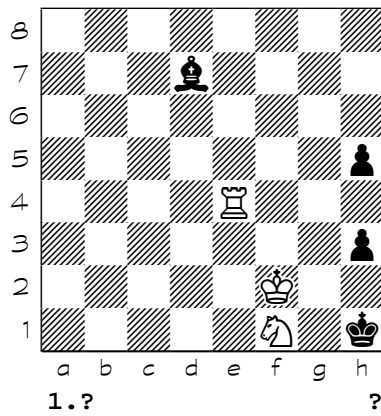

6885

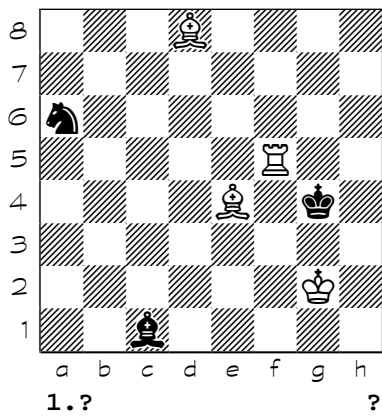

6886

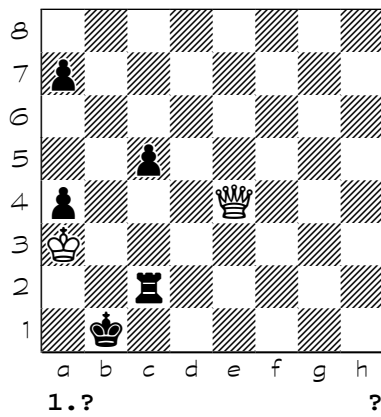

6887

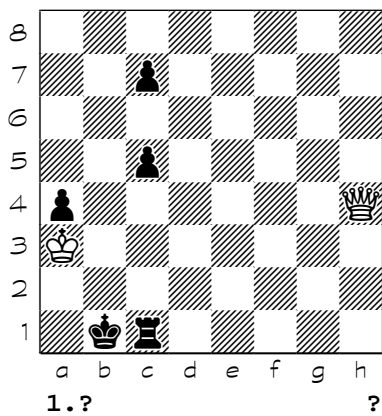

6888

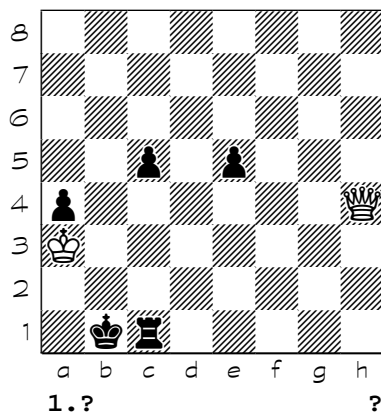

Chess diagrams

6889

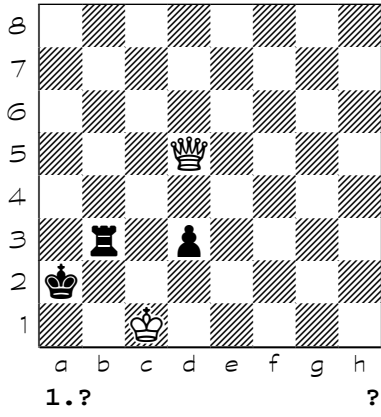

6890

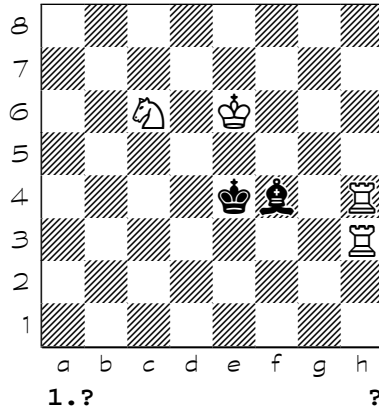

6891

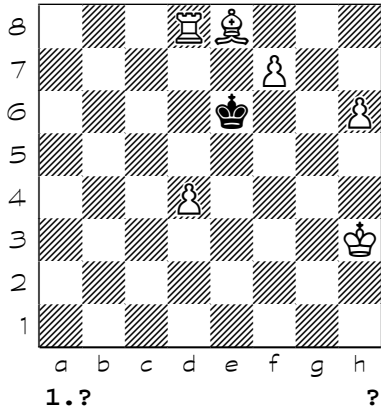

6892

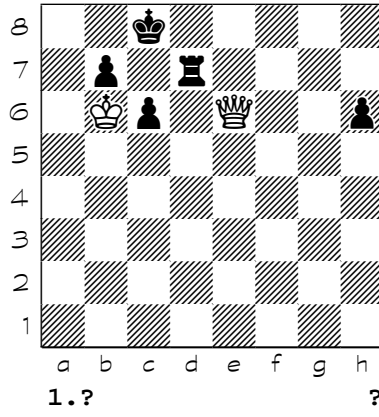

6893

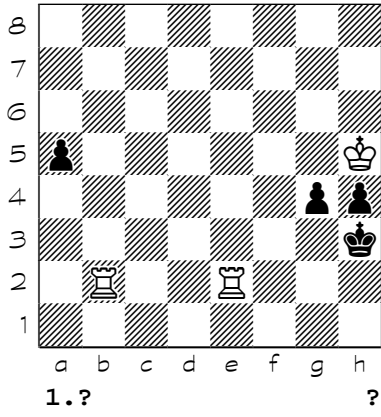

6894

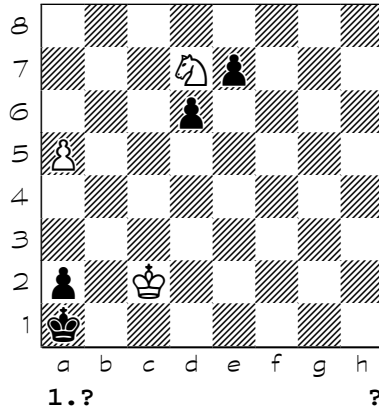

6895

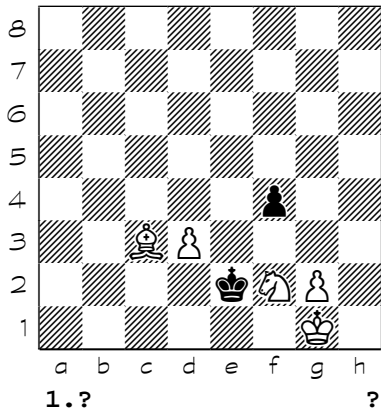

6896

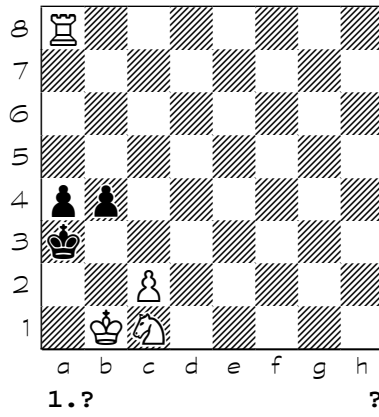

Chess diagrams

6897

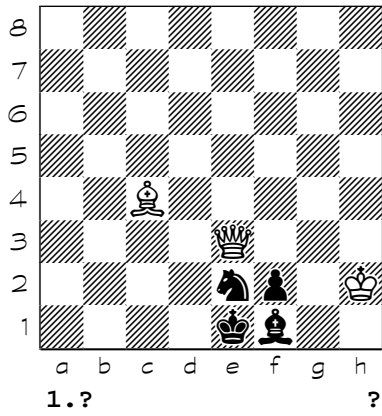

6898

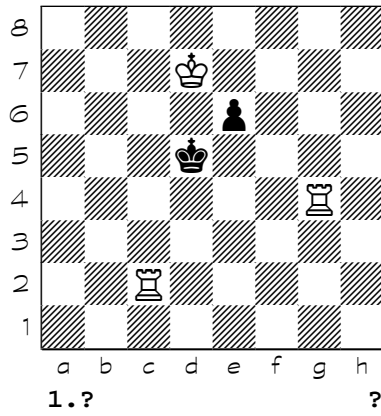

6899

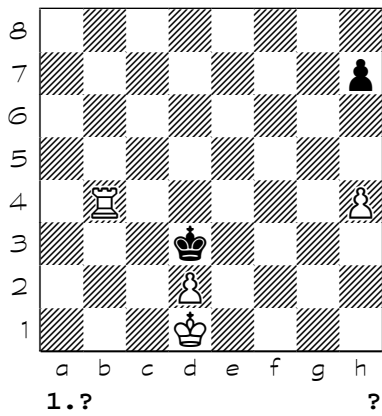

6900

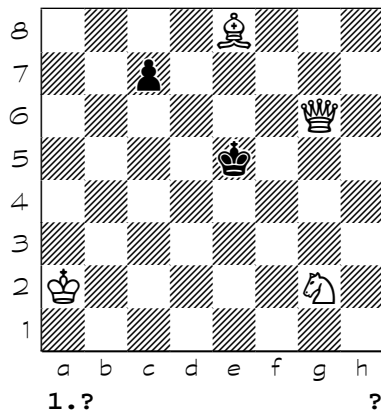

6901

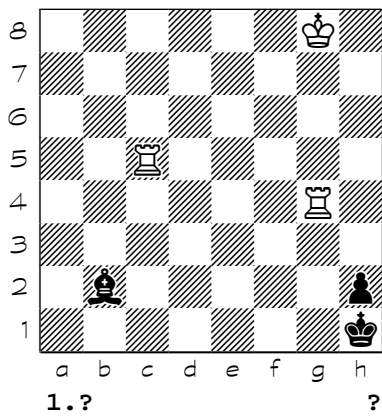

6902

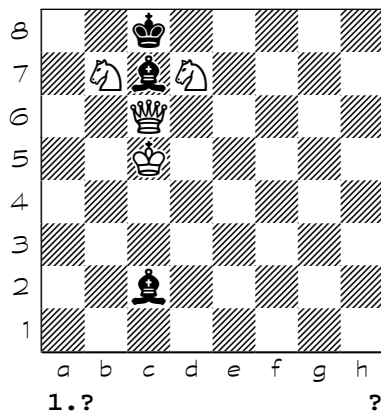

6903

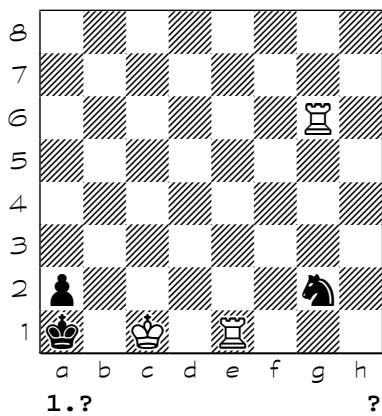

6904

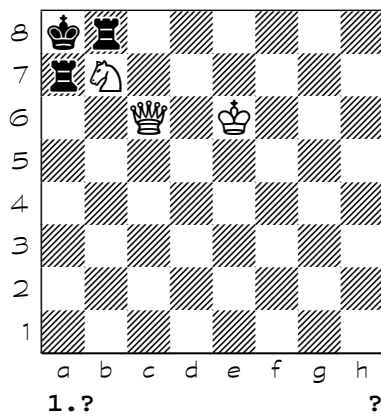

Chess diagrams

6905

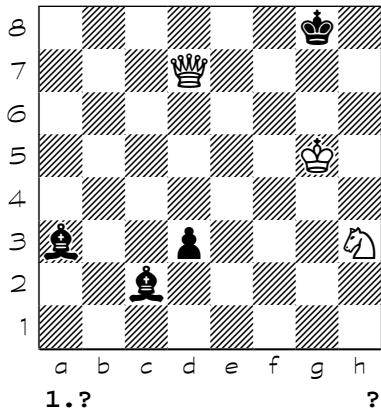

6906

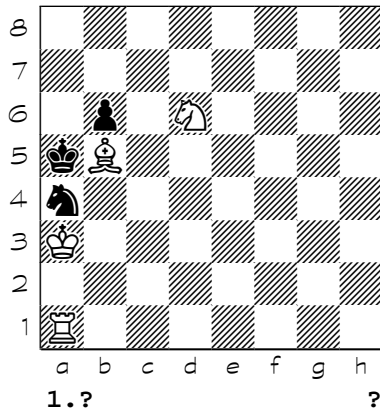

6907

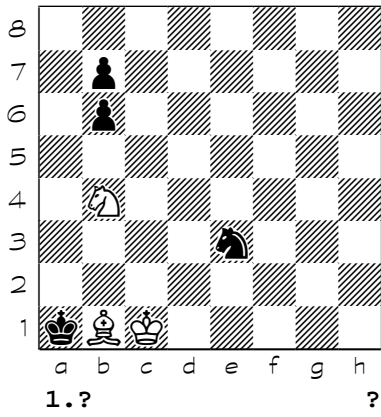

6908

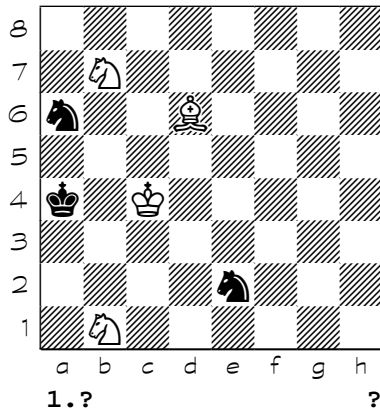

6909

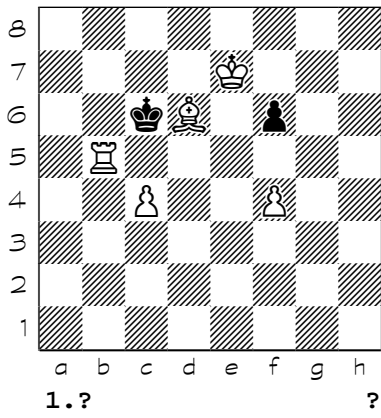

6910

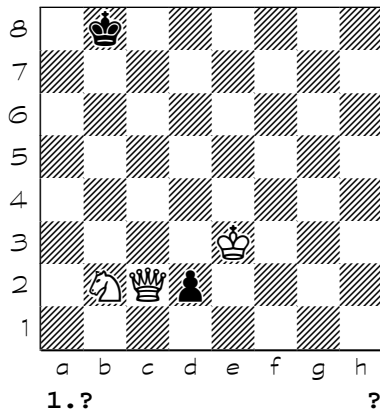

6911

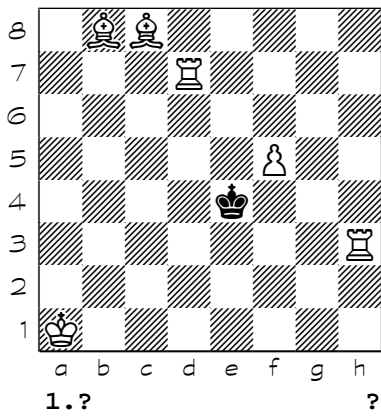

6912

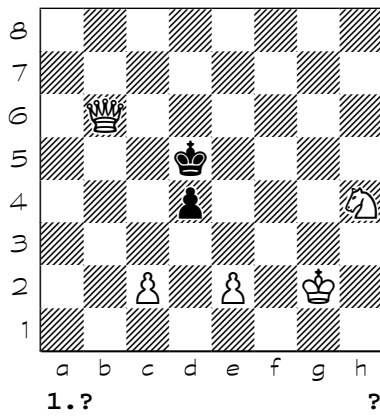

Chess diagrams

6913

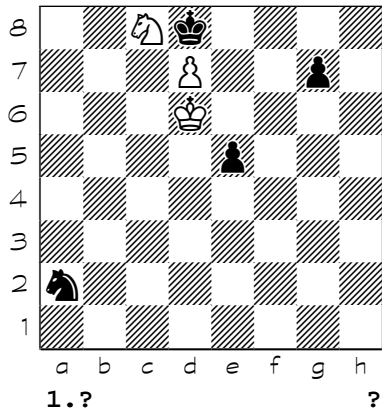

6914

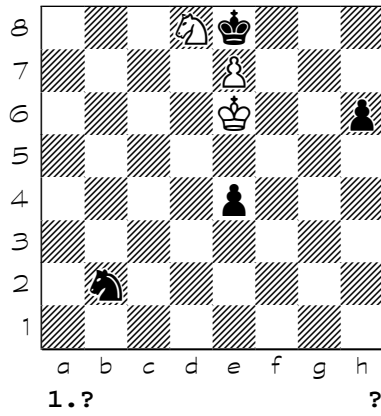

6915

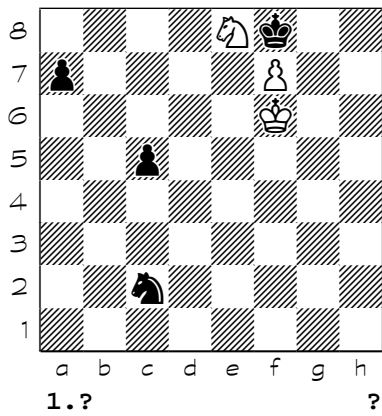

6916

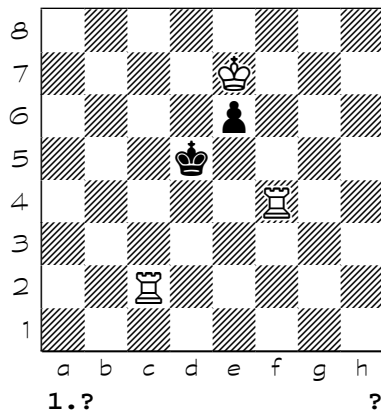

6917

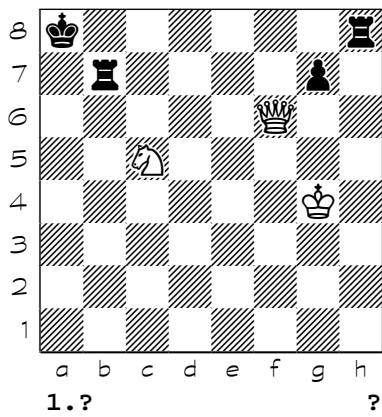

6918

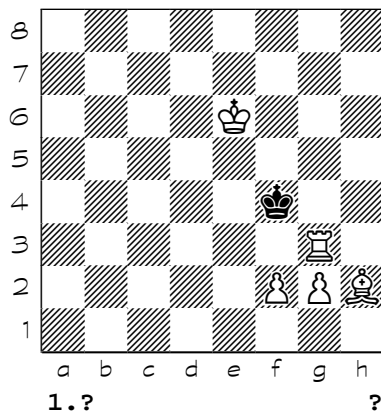

6919

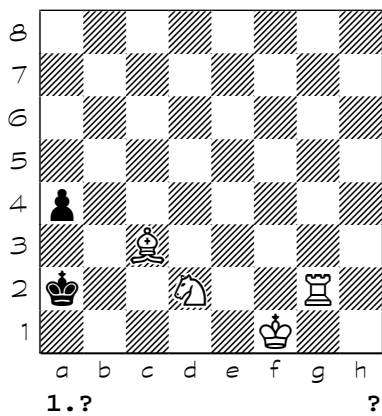

6920

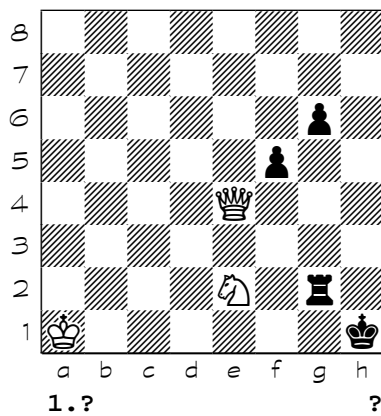

Chess diagrams

6921

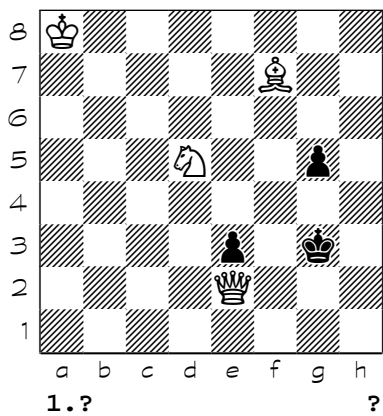

6922

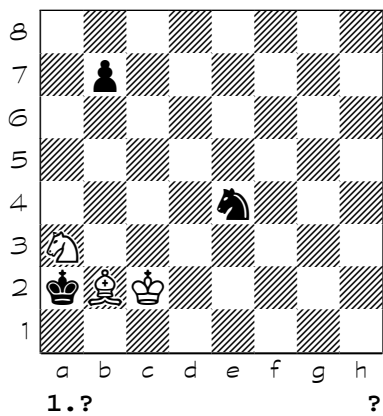

6923

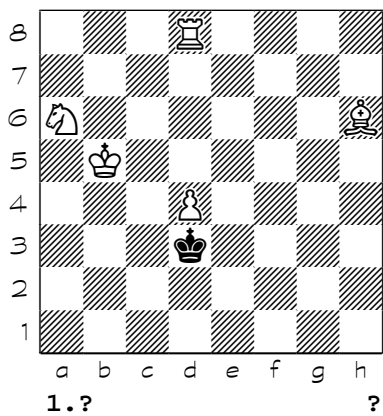

6924

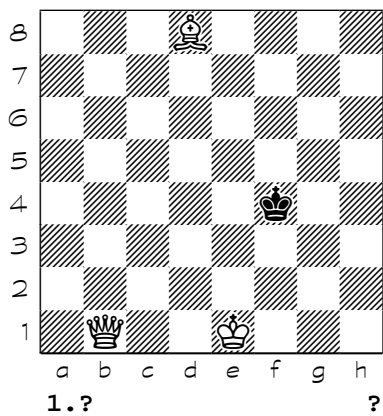

6925

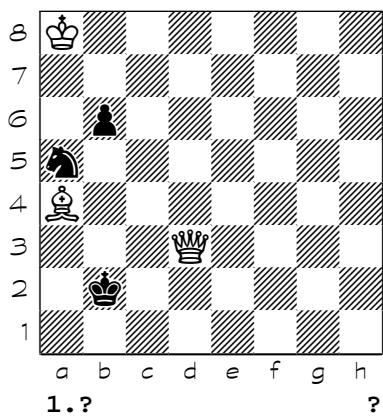

6926

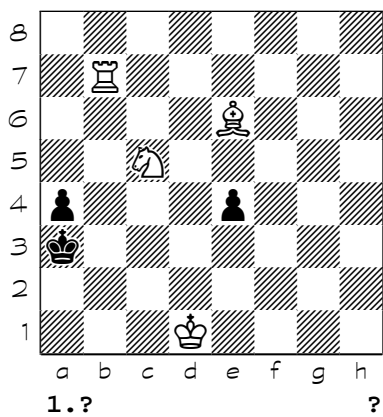

6927

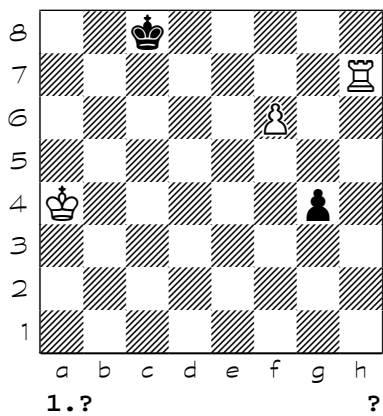

6928

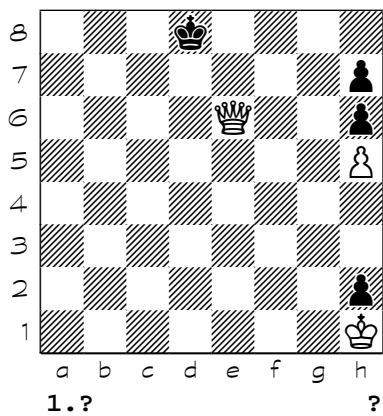

Chess diagrams

6929

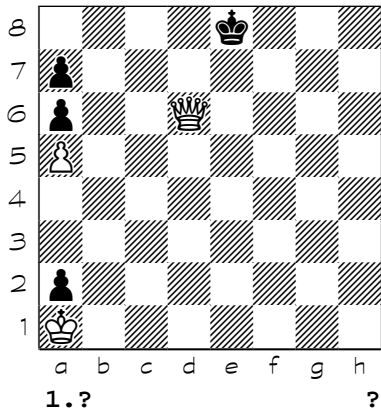

6930

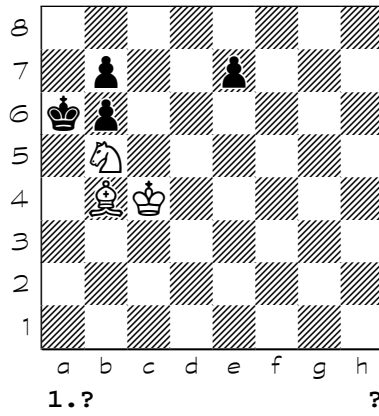

6931

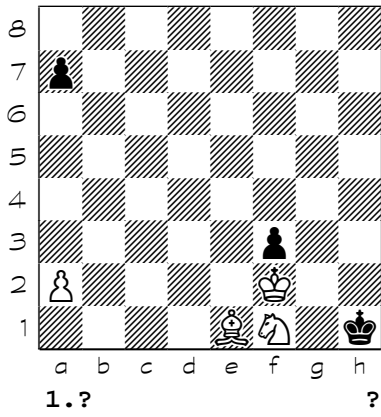

6932

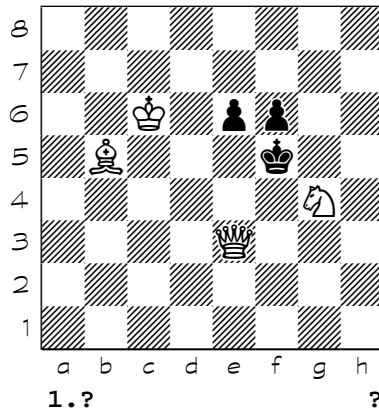

6933

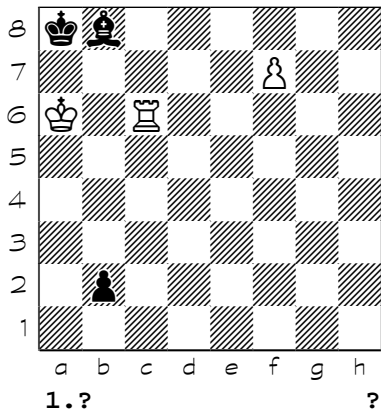

6934

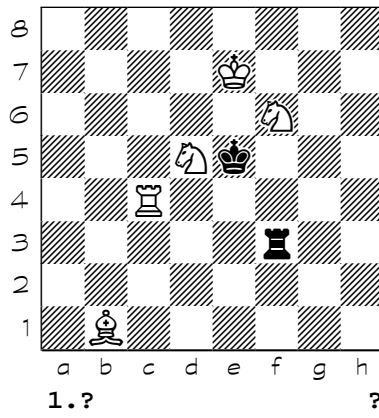

6935

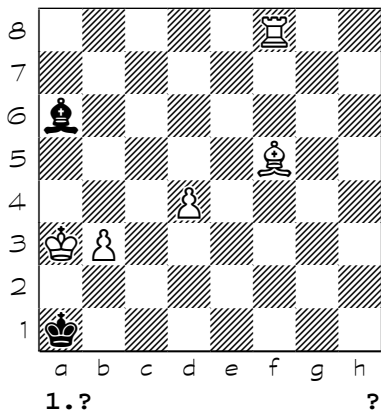

6936

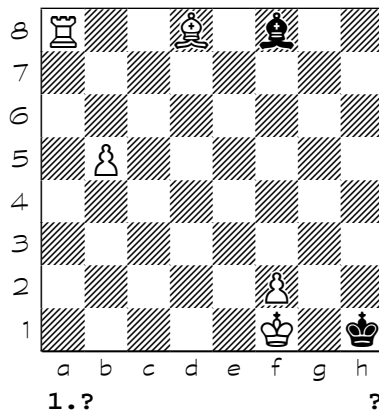

Chess diagrams

6937

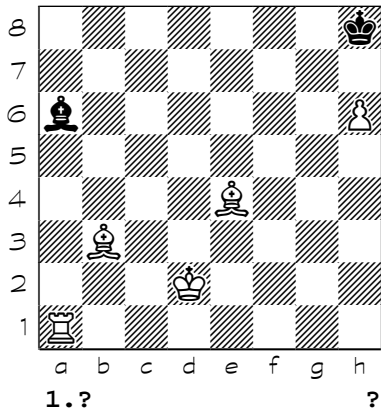

6938

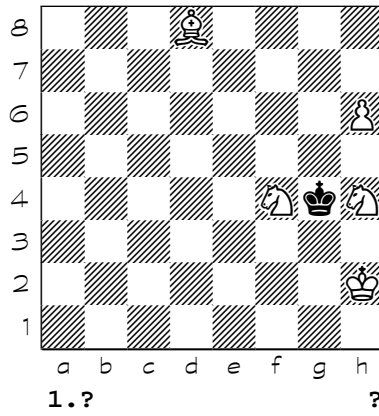

6939

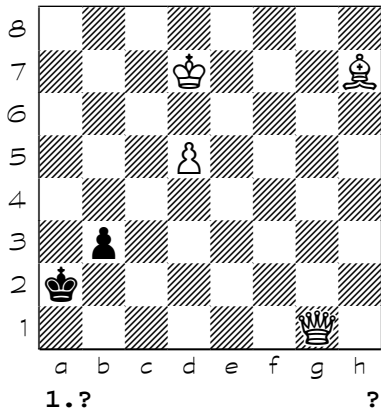

6940

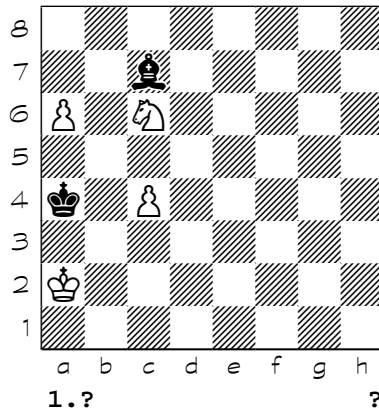

6941

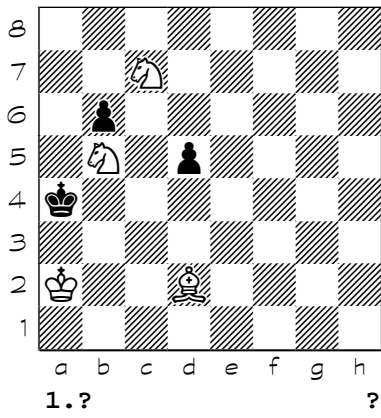

6942

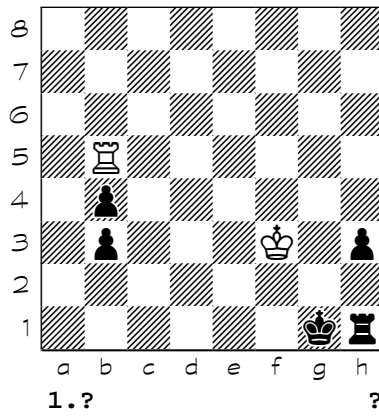

6943

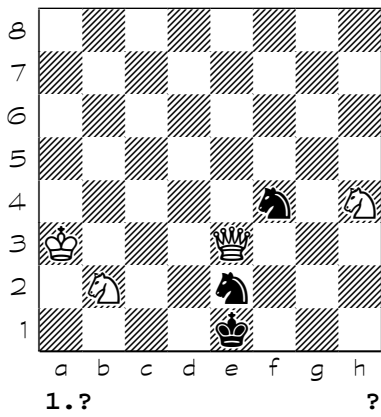

6944

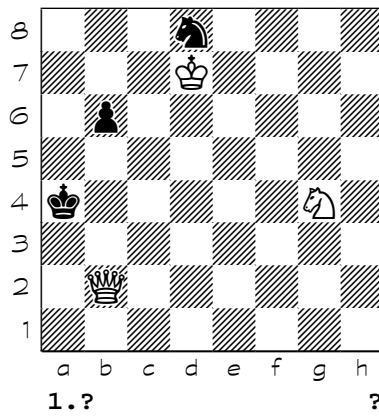

Chess diagrams

6945

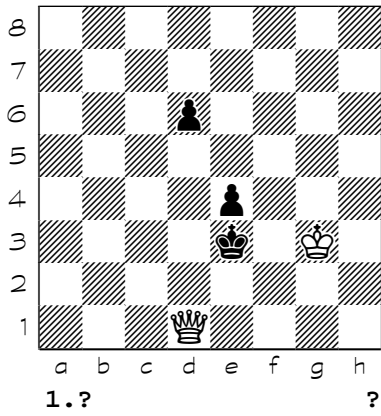

6946

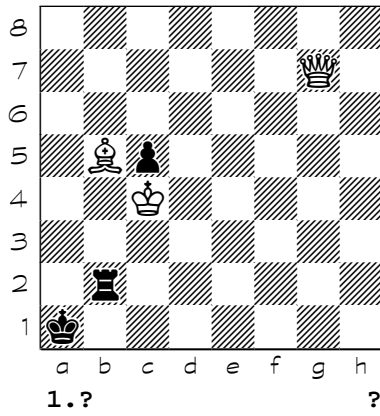

6947

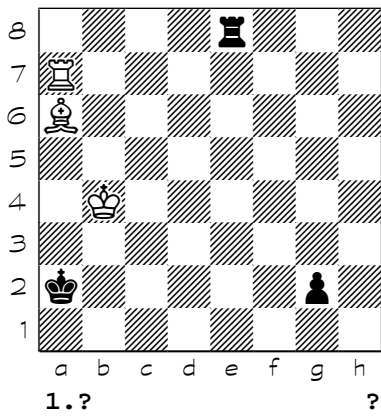

6948

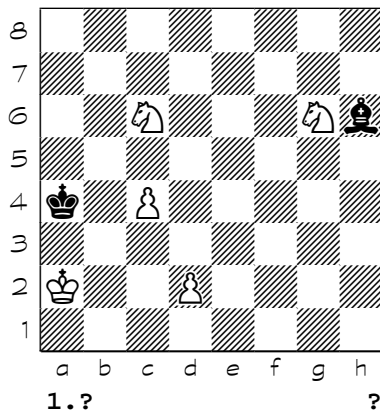

6949

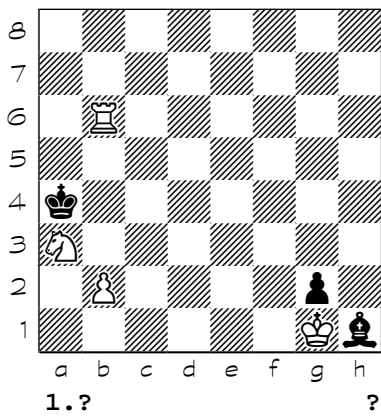

6950

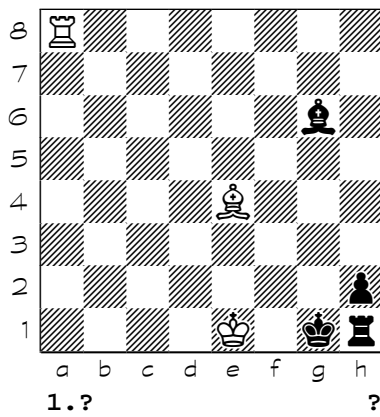

6951

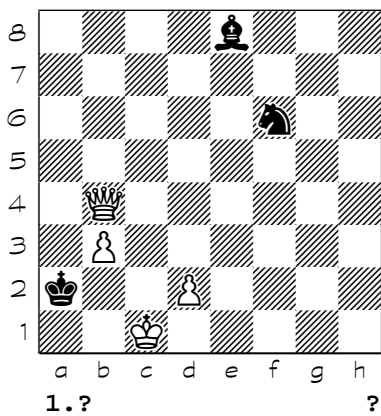

6952

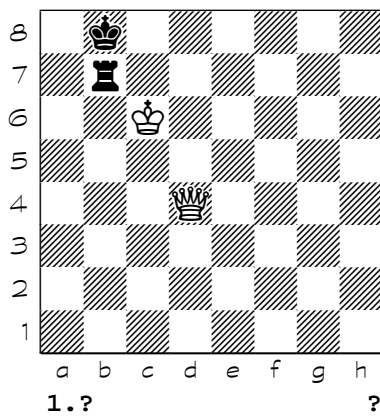

Chess diagrams

6953

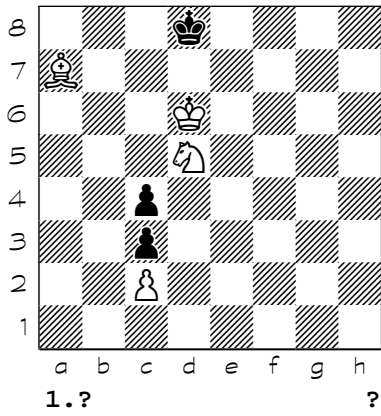

6954

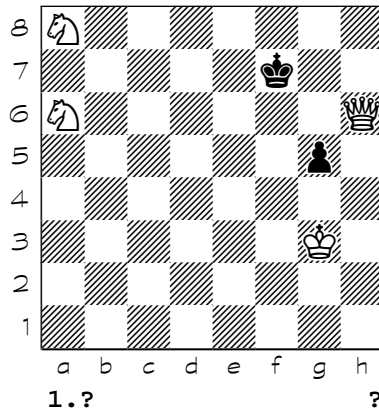

6955

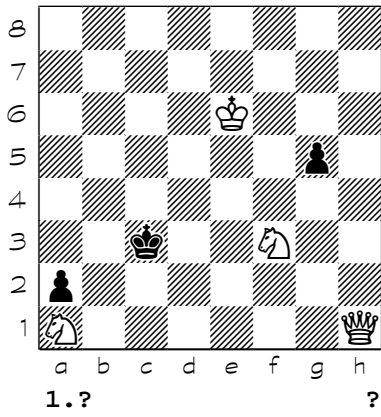

6956

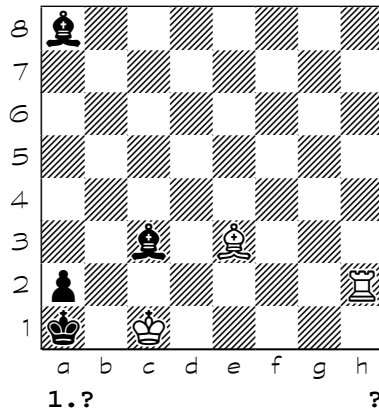

6957

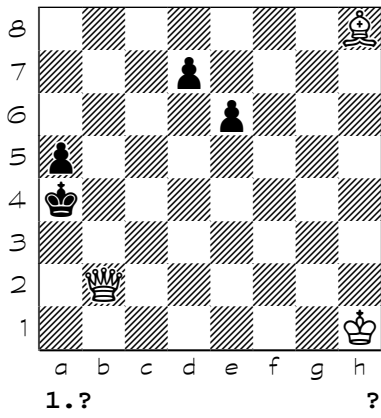

6958

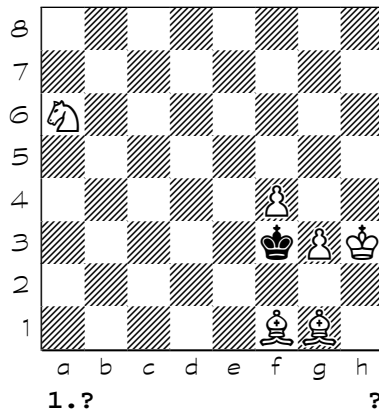

6959

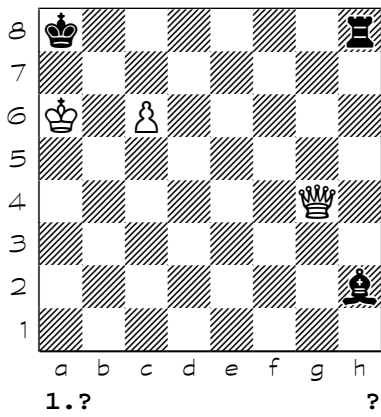

6960

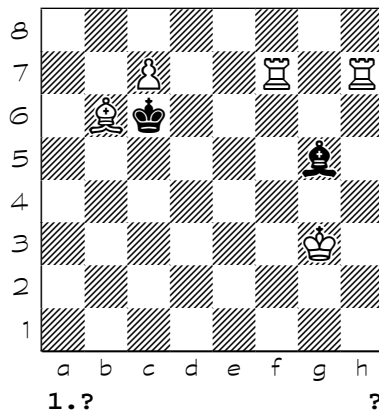

Chess diagrams

6961

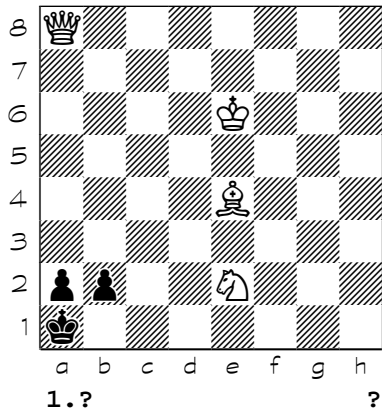

6962

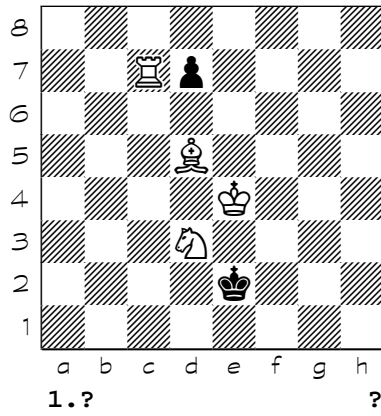

6963

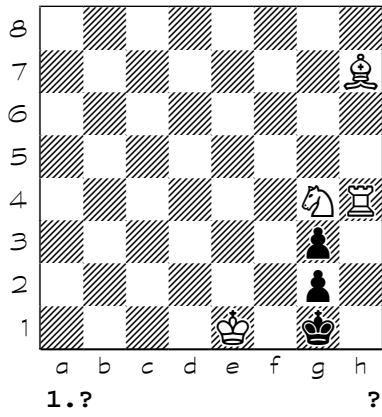

6964

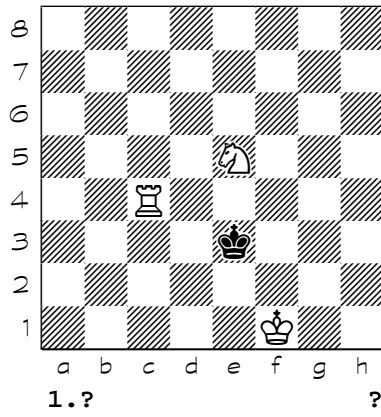

6965

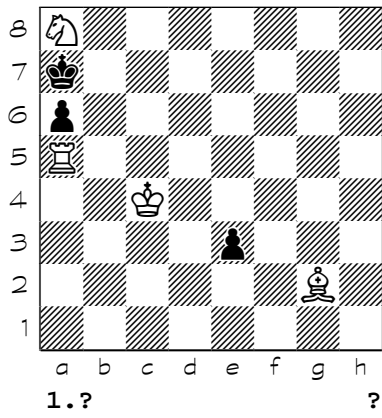

6966

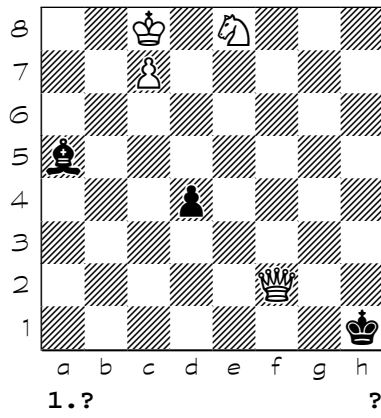

6967

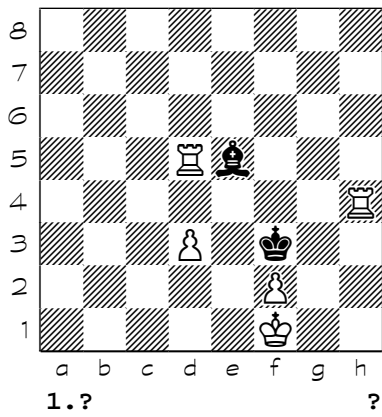

6968

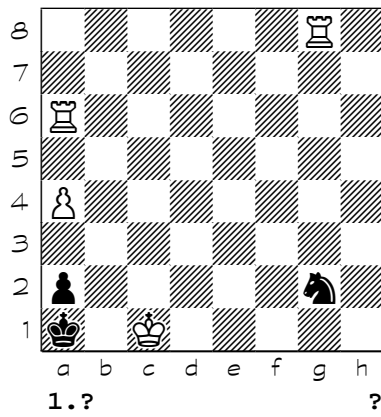

Chess diagrams

6969

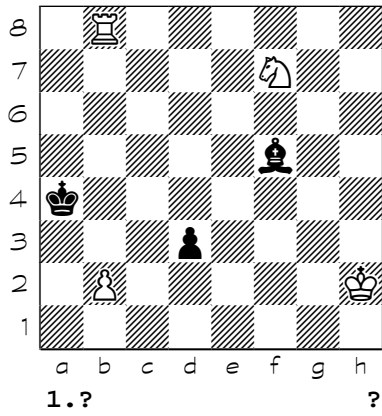

6970

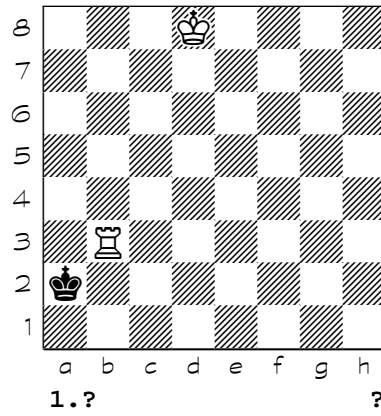

6971

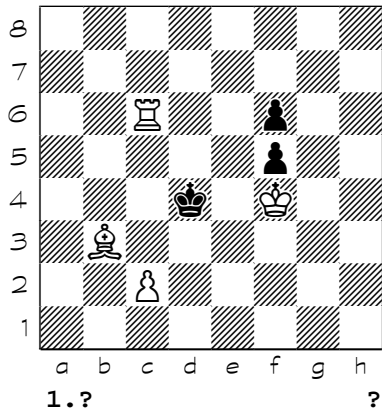

6972

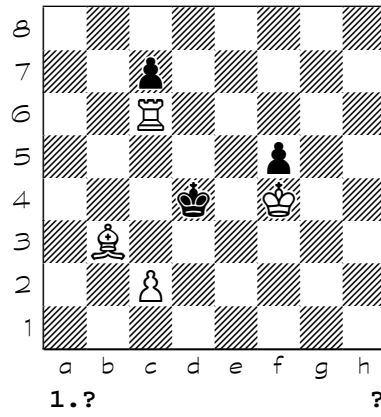

6973

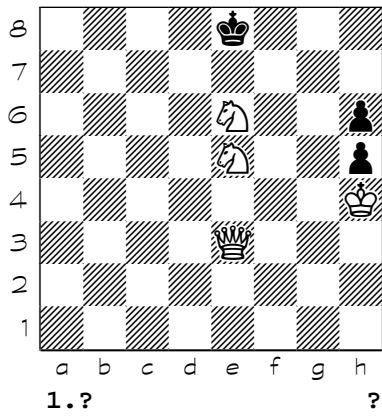

6974

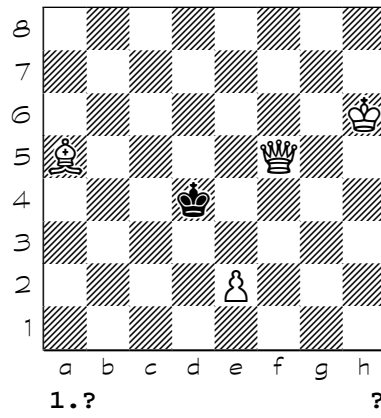

6975

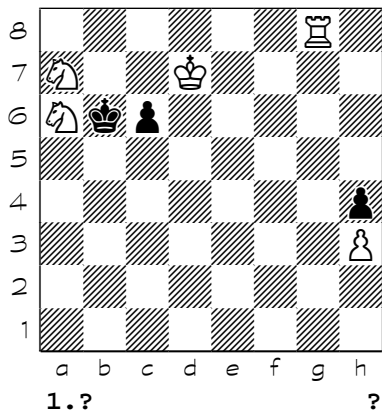

6976

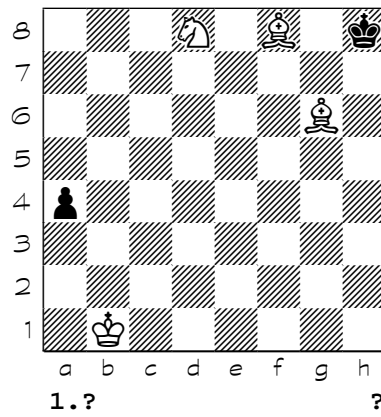

Chess diagrams

6977

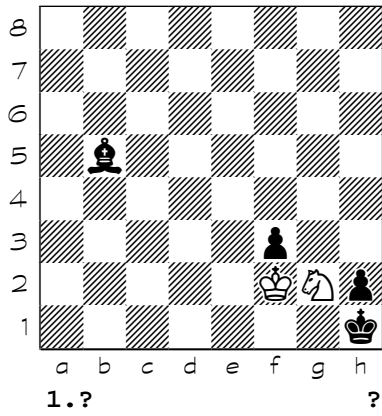

6978

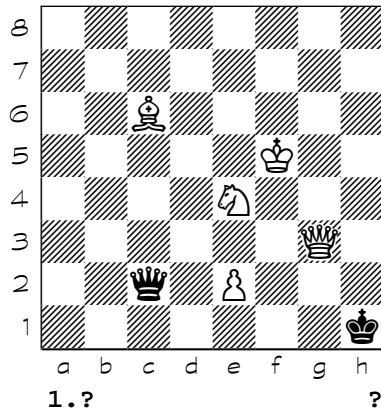

6979

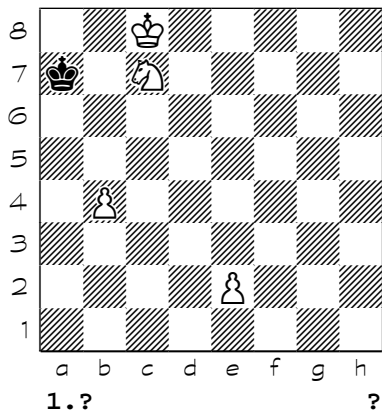

6980

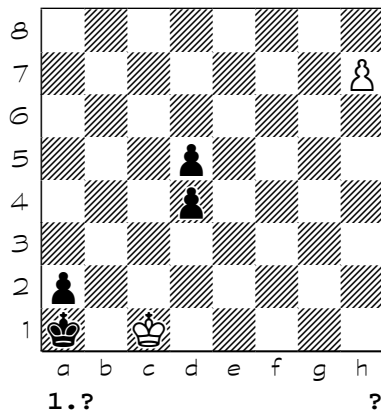

6981

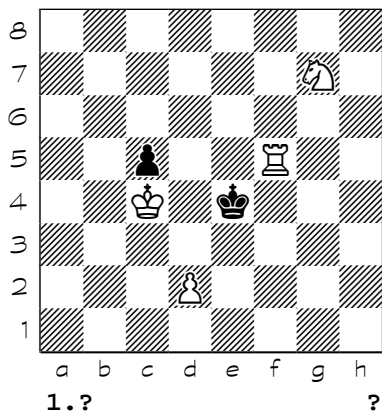

6982

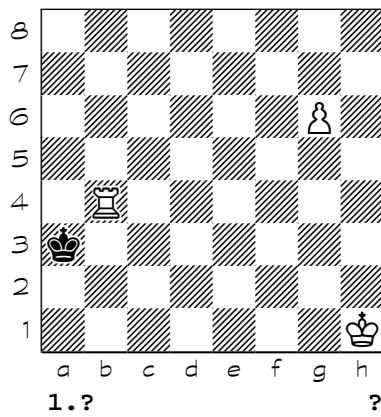

6983

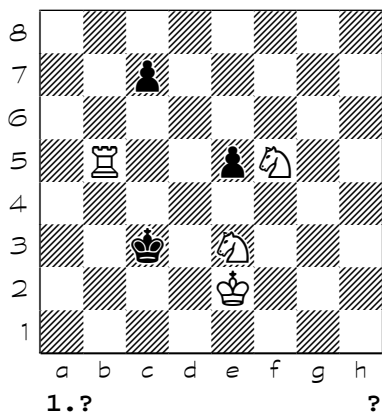

6984

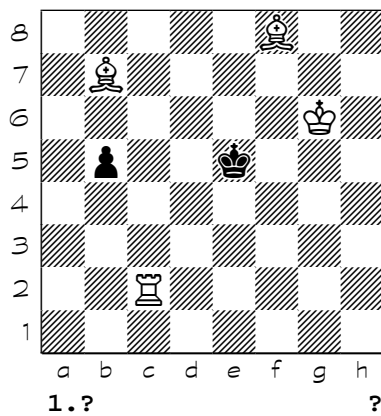

Chess diagrams

6985

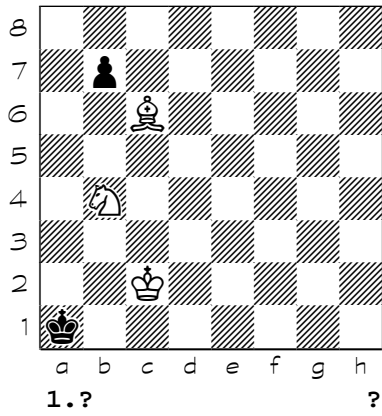

6986

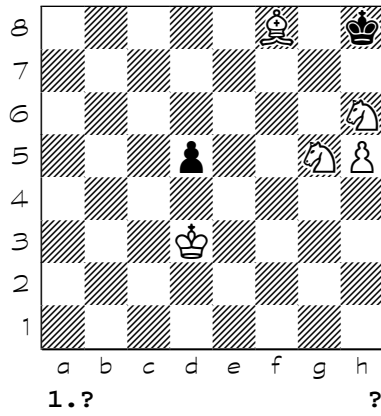

6987

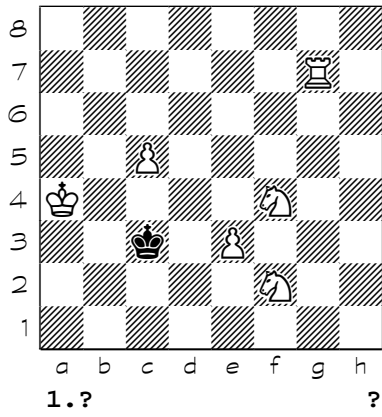

6988

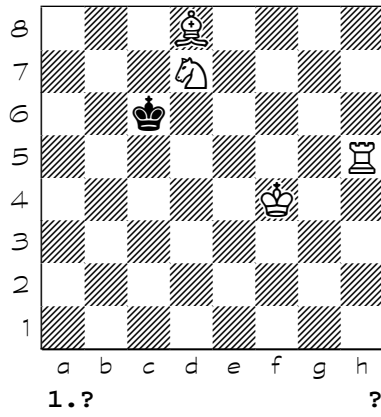

6989

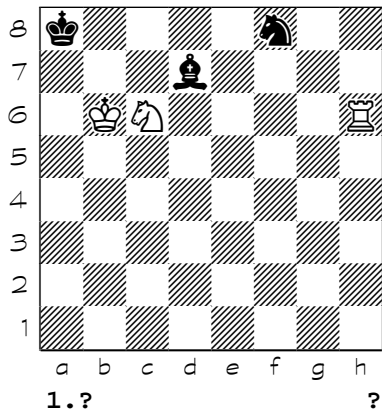

6990

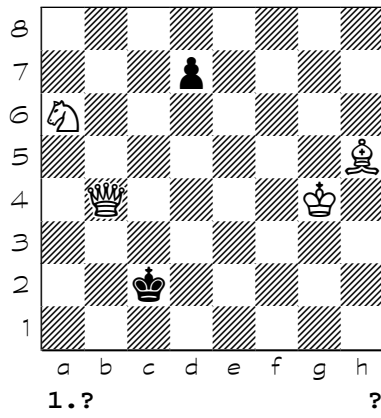

6991

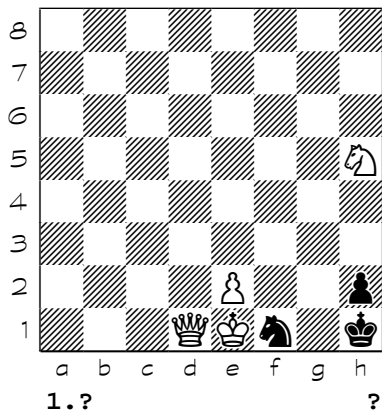

6992

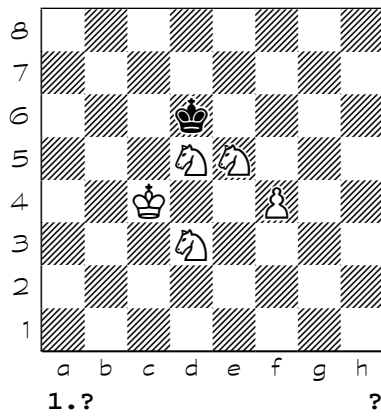

Chess diagrams

6993

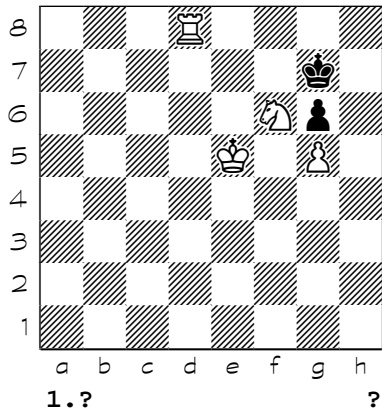

6994

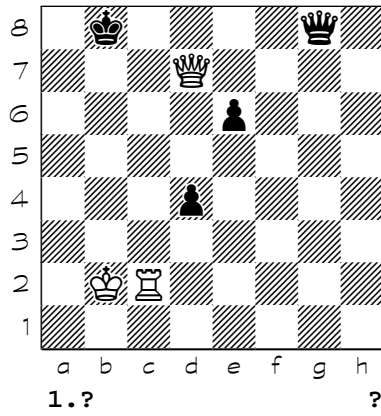

6995

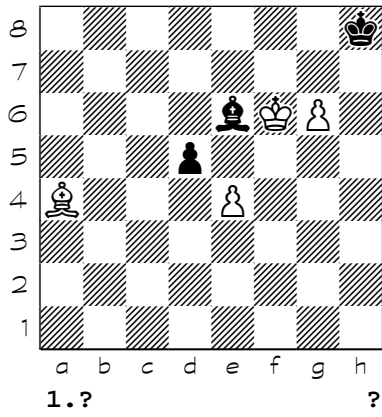

6996

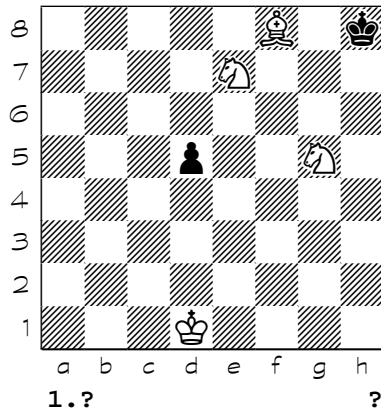

6997

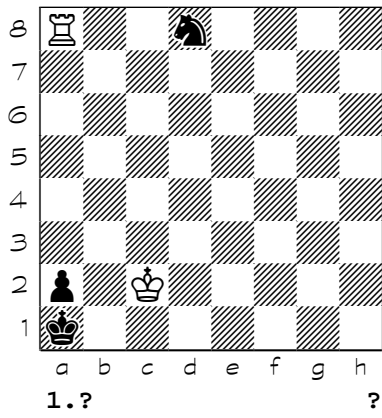

6998

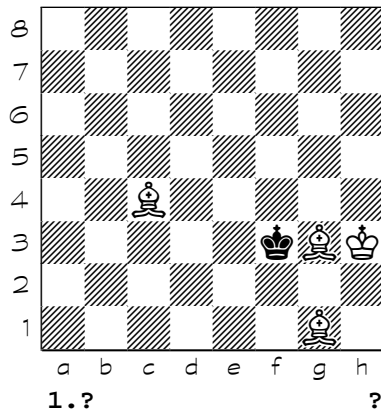

6999

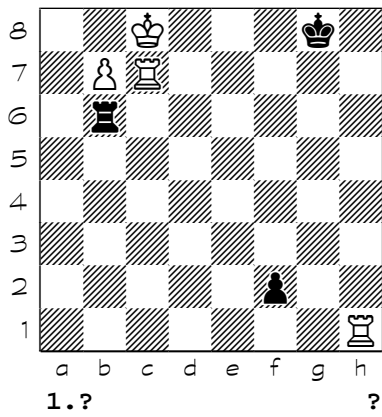

7000

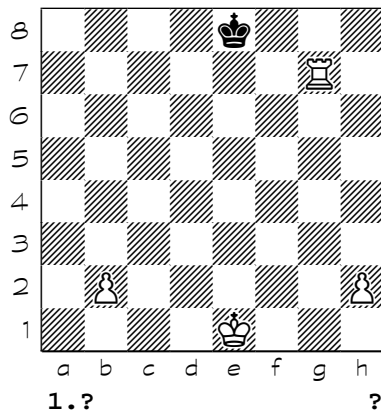

(6801) 1. Rg2 c1=N 2. Rg3 Nd3 3. Rxd3 Ke7 4. Re3#
(6802) 1. g7 Bxg7 2. Rg6 Bf8 (2... Bf6 3. Rh6+ Bh4 4. Rxh4#) 3. Rh8+ Bh6 4. Rhxh6#
(6803) 1. Nf7 Kh2 2. Ng5 Kg1 3. Bh3 Kh2 4. Kf2 Kh1 5. Bg2+ Kh2 6. Nf3#
(6804) 1. Nf4+ Rgg2 2. Qb1+ Rg1 3. Qb7+ Rgg2 4. Qe4 Rxh7+ 5. Kxh7 Kg1 6. Qxg2#
(6805) 1. Be1 Kxe4 2. Ke6 Kxe3 3. Ke5 Kxe2 4. Ke4 Kxe1 (4... Kd1 5. Kd3 Kc1 6. Rb7 Kd1 7. Rb1#) 5. Ke3 Kd1 6. Rc7 Ke1 7. Rc1#
(6806) 1. Ra8 Ne1 2. Rg8+ Ng2 3. Kg6 Nh4+ 4. Kh5+ Ng2 5. Kg4 Ne1 6. Kh3+ Ng2 7. Rxxg2#
(6807) 1. Kc2 Bf8 (1... Bxg5 2. Rb1 Bf4 3. Rb7 Be3 4. Rb8#) (1... Bg7 2. Be7 Be5 3. Rg8+ Bb8 4. Rxb8#) 2. Bf6 Bg7 3. Rb1 Bxf6 4. Rb8#
(6808) 1. Bh7 Kxh7 2. Kf7 Kh8 3. Nf5 Kh7 4. g6+ Kh8 5. g7+ Kh7 6. g8=Q#
(6809) {#3} 1. Qc4 -- (1... d2 2. Qxc6+ Ka5 3. Qc5+ Ka4 4. Bc2#) (1... Kc7 2. Qxc6+ Kd8 3. Qd6+ Ke8 4. Bg6#) 2. Kb8 c5 3. Bxd3 Kc6 (3... Ka5 4. Qb5#) 4. Qe6#
(6810) {Mat 4. tahem.} 1. Be8 Kc3 (1... Kc4 2. Kc2 Kb4 3. Rf4+ Ka5 4. Ra4# {mat.}) 2. Bb5 Kb4 (2... Kd2 3. Kb2 Kd1 4. Rd5# {mat.}) 3. Be1+ Ka3 4. Rxf3# 1-0
(6811) {#4} 1. Nh5 Kxh5 (1... Kg5 2. g3 Kg6 3. Ke4 Kxh5 4. Qf5#) 2. Qf5+ Kh4 3. Ke3 h5 4. Qf4#
(6812) 1. Ng3 Nf6 2. Bxe7 Nd5 3. Ba3 Nf6 4. Ne2 Nd5 5. Bc1 Kb1 6. Bb2 e4 7. Bd4 Nf4 8. Nc3+ Ka1 9. Nb5+ (9. Nxe4+ Kb1 10. Bb2 Nd5 11. Nd2#) 9... Kb1 10. Bb2 Ne2 11. Na3#
(6813) 1. Bc1 Kb1 2. Bb2 e4 3. Bd4 e3 4. Bb2 e5 5. Ba3 Ka1 6. Kc2 Ka2 7. Bd6 Nb4+ 8. Bxb4 e4 9. Nc1+ Ka1 10. Bc3#
(6814) 1. Bc4 Kf5 (1... a3 2. Bh8 Kh6 3. Bg8 Kg6 4. Rf2 Kh6 5. Rf6#) 2. Ra3 Ke4 3. Kh5 Kf4 4. Bd5 Kf5 5. Rf3#
(6815) 1. Bg3 Bd6 (1... Bc7 2. Nc5 Bd6 3. Be1 Bxc5 4. Bc3#) 2. Nb6 Bc7 3. Be1 Bxb6 4. Bc3#
(6816) 1. Be1 b6 (1... Ke2 2. Ke4 Kxd1 (2... Kxf1 3. Kf3 Kg1 4. Bg3#) 3. Kd3 Kc1 4. Bc3#) 2. Rg1 c5 (2... Ke2 3. Rd2+ Ke3 4. Rg3#) 3. Rd2 Kf3 4. Rg3#
(6817) 1. Rc3 Kb1 2. d4 Kc1 3. Rd3 Kb1 4. Rd1#
(6818) 1. Qg4 Bc6 (1... b1=Q 2. Ra1 Bf5 3. Rxb1+ Bg1 4. Rxxg1#) 2. Rd5 Bxd5 3. Qd1+ Bg1 4. Qxd5#
(6819) 1. Be5 g5 2. Bg3 e5 3. Qh7+ Kg1 (3... Rh2 4. Qxh2#) 4. Qb1#
(6820) 1. Nc4 Bc1 2. Bh4 f4 3. Bf2 Be3 4. Nxe3+ (4. Ng3+ fxg3 5. Nxe3#) 4... fxe3 5. Ng3#
(6821) 1. Nb3 Be2 2. d4 Bg4 3. Nd2 Bf5 4. Nf1 Be4 5. Ng3#
(6822) 1. Re3 Na3+ (1... Nd2 2. Rd3 Nb1 3. Kb3 Nc3 4. Kxc3 Kb1 5. Rd1#) 2. Kb3 Nc2 3. Rd3 Nd4+ 4. Rxd4 Kb1 5. Rd1#
(6823) 1. Ne3 Bg3 2. Nc4 Bf4 3. Na5 Bd6 4. Nc6 Ba3 5. Nd4 Bf8 6. Ne6 Bh6 7. Kg3 Bf4+ (7... Be3 8. Ng7#) 8. Nxf4#
(6824) 1. Nc2+ Kd5 2. Ne3+ Kd4 3. Ng4 c2 4. Qxe5+ Kd3 5. Qe3#
(6825) 1. Rc3 Rc8 2. Bc4 Rxc4 3. Rxc4 Nd3 4. Ra4#
(6826) 1. Nc4 Kd8 (1... Kb8 2. Nd6 Ka8 3. Nb6+ Kb8 4. Rb7#) 2. Ncb6 Ke8 3. Nf6+ Kd8 (3... Kf8 4. Nbd7#) 4. Rd7#
(6827) 1. Be4 Nc4 2. Bd5 Ne3 3. Bb3 Nc4 4. Nc2#
(6828) 1. Rb1 Ka6 2. Kc5 Ka7 3. Kc6 Ka8 4. Kc7 Ka7 5. Ra1#
(6829) 1. Ke6 Kg7 2. Rg1+ Kh6 3. Kf5 Kh7 4. Kf6 Kh8 5. Kf7 Kh7 6. Rh1#
(6830) 1. b6+ Ka6 2. c8=Q+ Ka5 3. Qg4 Ka6 4. Qa4#
(6831) 1. Kh2 Ke3 2. Kh1 Kf3 3. Kg1 Kg3 4. Rxc3+ Kh4 5. Rh3#
(6832) 1. Qa1 Ke3 (1... Kc2 2. Kd4 Kb3 (2... d5 3. Qb1+ Kd2 4. Qd1#) 3. Qa2+ Kb4 4. Qa4#) 2. Ne4 Kf4 (2... Ke2 3. Qc1 Kd3 4. Qd2#) (2... Kd3 3. Qd1+ Ke3 4. Qf3#) 3. Qc1+ Kxf5 4. Qg5#
(6833) 1. Rh2 Nf1 2. Rh4 Nd2 3. Rd4 Nb1 4. Kb3 Nc3 (4... Nd2+ 5. Rxd2 Kb1 6. Rd1#) 5. Kxc3 Kb1 6. Rd1#
(6834) 1. Bb8 d5 2. Nc3 d4 3. Nd5 d3 4. Nb6#
(6835) 1. Ka3 e2 2. Re1 f2 3. Rxe2+ Kc1 4. Rxf2 c2 (4... Kb1 5. Rd1#) 5. Rf1#
(6836) 1. Rf8 Qxf8 (1... Kxd7 2. Rxd8+ Kc6 3. Qa5 Kb7 4. Rc8 Kxc8 5. Qc7#) 2. Nxf8 Kb7 3. Qb5+ Ka8 4. Qa6+ Kb8 5. Nd7#
(6837) {ver. 2 sol.} 1. Bd4 (1. Bb2 e5 2. Ba3 Ka1 3. Bc1 Kb1 4. Bb2) 1... e5 2. Bb2 e6 3. Ba3 Ka1 4. Bc1 Kb1 5. Bb2 e4 6. Bd4 e5 7. Bb2 e3 8. Ba3 Ka1 9. Kc2 Ka2 10. Bd6 Ka1 11. Nc1 Nb4+ 12. Bxb4 e2 13. Bc3#

(6838) 1. Qh1+ Rc1 2. Qh7+ Ka1 3. Qh3 Kb1 4. Qf5+ e4 5. Qxe4+ Rc2 6. Qh1+ Rc1 7. Qh7+ Rc2 8. Qe4 c3 9. Kb3 c4+ 10. Ka3 Ka1 11. Qh1+ Rc1 12. Qxc1#

(6839) 1. Bc5 f4 2. Bf2 Bg5 3. Ne3+ fxe3 4. Ng3#

(6840) 1. Bc8 Ka8 2. Ba6 Ka7 3. c8=R Kxa6 4. Ra8#

(6841) 1. Qf3 Ka7 2. Qf6 Ka8 3. Qc6 Ka7 4. Qa6#

(6842) 1. Kb1 Ka4 2. Kc1 Ka3 3. Kc2 Ka4 4. Kc3 Ka3 5. Ra5#

(6843) 1. Ba8 f6 (1... f5 2. Bf3 Nd7 3. Ne6+ Ke8 4. Bh5#) (1... Nd7 2. Nc6+ Kc8 3. Nf5 f6 4. Nfe7#) 2. Ne6+ Ke8 3. Bf3 Nd7 4. Bh5#

(6844) 1. Qe4 c5 2. Qe1+ Rc1 3. Qe5 Rc2 4. Qe4 h2 5. Qe1+ Rc1 6. Qd2 Rc2 7. Qd1+ Rc1 8. Qd3+ Rc2 9. Qe4 h1=Q 10. Qxh1+ Rc1 11. Qh7+ Rc2 12. Qe4 c4 13. Qh1+ Rc1 14. Qh7+ Rc2 15. Qe4 c3 16. Qh1+ Rc1 17. Qh7+ Rc2 18. Qe4 Ka1 19. Qh1+ (19. Qe1+ Rc1 20. Qxc1#) 19... Rc1 20. Qxc1#

(6845) 1. Qg6+ Rc2 2. Qe4 c5 3. Qe1+ Rc1 4. Qe5 Rc2 5. Qe4 h2 6. Qe1+ Rc1 7. Qd2 Rc2 8. Qd1+ Rc1 9. Qd3+ Rc2 10. Qe4 h1=Q 11. Qxh1+ Rc1 12. Qh7+ Rc2 13. Qe4 c4 14. Qh1+ Rc1 15. Qh7+ Rc2 16. Qe4 c3 17. Qh1+ Rc1 18. Qh7+ Rc2 19. Qe4 Ka1 20. Qh1+ Rc1 21. Qxc1#

(6846) {#4} 1. Kb2 Kc5 (1... Kc4 2. Rf5 a4 3. Ka3 Kc3 4. Rc5#) (1... Kb4 2. Rf5 Kc4 3. Rfd5 a4 4. R1d4#) (1... a4 2. Kc3 Kc5 3. Rfd6 Kb5 4. R1d5#) 2. Kb3 a4+ 3. Kxa4 Kc4 4. Rc6#

(6847) 1. Ba8 a6 2. b6 a5 3. b7 a4 4. b8=Q#

(6848) 1. Ke6 c5 (1... Bb2 2. Qxb2 c5 3. Nb5 c4 4. Qb4#) (1... c6 2. Nc4+ Kb5 3. Nd6+ Kb6 (3... Kc5 4. Qa7#) 4. Qa5#) 2. Nc4+ Ba3 3. Nd6 c4 4. Qc2#

(6849) 1. Rd1 Nxd1 2. Kc2 Ne3+ 3. Kb3 Ng4 4. Rxc4 Kb1 5. Rg1#

(6850) 1. Na4 Kb5 (1... Kc4 2. Rb2 Kd3 3. Ke5 c4 4. Nc5+ Kc3 5. Kd5# (5. Ke6#)) (1... Ka5 2. Rb2 (2. Re6 Kb4 3. Rb6+ Kc4 4. Be2+ Kd5 5. Nc3#) 2... Ka6 3. Nxc5+ Ka7 4. Be5 Ka8 5. Ra2#) 2. Rb2+ Kc6 3. Ke6 c4 4. Be5 c3 5. Bf3#

(6851) 1. Rh1 b2 2. Rh4 b5 3. Rb4 Ka7 4. Rxb2 Ka6 5. Ra2#

(6852) 1. Rxe2 Kxe7 2. Kxe5 Kxe8 (2... Kf8 3. Kf6 Kg8 4. Rh2 ({aeoaeue} 4. Bg6 Kh8 5. Re8#) 4... Kf8 5. Rh8#) 3. Ke6 Kd8 4. Rc2 Ke8 5. Rc8#

(6853) 1. Qe2 Ka1 (1... Kb3 2. Qd1+ Ka2 3. Rh1 c2 (3... b1=Q 4. Qxb1#) 4. Qd5#) 2. Rxc3 b1=Q (2... a2 3. Qe5 b1=Q 4. Rc1#) (2... Ka2 3. Qc2 Ka1 4. Rxa3#) 3. Rxa3+ Qa2 4. Qxa2#

(6854) 1. Kb6 a3 2. Rb4+ Ka2 3. Kb5 b6 4. Kc4 b5+ 5. Kc3 Ka1 6. Kc2+ Ka2 7. Rb1 b4 8. Ra1#

(6855) 1. Bg6 Bf3 2. Bh7 Bg2 3. Bf5 Bf3 4. Bh3 Bg2 5. Bxc2#

(6856) 1. Re3 Ka2 (1... Kb1 2. Ba4 Kc1 (2... Ka2 3. Bb3+ Ka1 (3... Ka3 4. Bf8#) 4. Re1#) 3. Re1+ Kd2 4. Rd1#) 2. Be6+ Kb1 3. Rc3 Ka1 4. Rc1#

(6857) 1. e8=R f3 2. Bf1 f2 3. Re2 Kc4 4. Re4#

(6858) 1. Kc5 Ra7 2. Qd8+ Kb7 3. Kd6 a5 4. Qc7+ Ka6 (4... Ka8 5. Qc8#) 5. Qc6#

(6859) 1. Nf4 Rf1 (1... Kd1 2. Kc3 Ke1 3. Nd3+ Kf1 4. Rf2#) 2. Ne2+ Kd1 3. Nc3+ Ke1 4. Re2#

(6860) {a} a1-a3} 1. Rh1 Kxe4 2. Kg4 Ke3 (2... Ke5 3. Rh6 Ke4 4. Re6#) 3. Rh2 Ke4 4. Re2#

(6861) 1. Nb1 Bc4 2. Nc3 Bd5 3. Bg1 Bc4 4. Bf2 Bd5 5. Be1 Bc4 6. Bd2 Bd5 7. Bc1 Bc4 8. Ba3 Bd5 9. Bd6#

(6862) 1. Nd2 Kb4 2. Qc4+ Ka5 3. Kc7 b2 4. Nb3#

(6863) 1. f3 f5 2. f4 Be7 3. Qh3+ Bh4 4. Qf3#

(6864) {b} e6-e5} 1. c3 Ke5 2. Kd7 Kd5 3. Bd3 Kc5 4. Rf6 Kd5 5. Rf5#

(6865) 1. d8=R Ke7 2. Ke5 Kxd8 (2... Kxf8 3. Kf6 Kg8 4. Bg6#) 3. Kd6 Kc8 4. Bc6#

(6866) 1. Qf1+ Re1 2. Qf2 Re2 3. Qd4+ Bd3 4. Qg1+ Re1 5. Qf2 Re2 6. Qf1+ Re1 7. Qxd3+ Kc1 8. Qc2#

(6867) 1. Bg6 Kd6 (1... Kd5 2. Rb6 Kc4 (2... Kc5 3. Bd4+ Kc4 4. Bf5 (4. Bh7 Kd5 5. Bg8#) 4... Kd5 5. Be6#) 3. Bf7+ Kc5 4. Bd4#) (1... Kc4 2. Rb6 Kc5 3. Bd4+ Kc4 4. Bf5 Kd5 5. Be6#) 2. Be8 Ke6 3. Rb6+ Kd5 4. Bf7+ Kc5 5. Bd4#

(6868) 1. Rc6 Kd5 2. Ne7+ Kd4 3. Ng6 Kd5 4. Ne5 Kd4 5. Nd3 Kd5 6. Nb4+ Kd4 7. c3#

(6869) {#4} 1. Rh5 Kc3 (1... Kd5 2. Bf4+ Ke6 (2... Kd4 3. Bd2 a3 4. Rb4#) 3. e4 Kf6 4. Rh6#) 2. Be3 Kc2 3. Rh1 Kc3 4. Rc1#

(6870) 1. Bc6 Kc5 (1... Kxa5 2. Nd7 Kb4 3. Re4+ Ka5 4. Ra4#) (1... Ka7 2. Nc4 Kxb8 3. Re8+ Ka7 4. Ra8#) 2. Nc4 Kxc4 3. Na6 Kd4 4. Re4#

(6871) 1. Qh8+ Bh2 2. Qa8 Bg1 3. Qa1 Kh2 4. Qh8#

(6872) 1. Qd3+ Bc3 2. Qa6+ Ra4 3. Qb5 Rb4 4. Qa5+ Ra4 5. Qxc3+ Ka2 6. Qb2#

(6873) 1. Kg1 Ke2 2. Kg2 Ke1 3. Kf3 Kd2 4. Kf2 Kd1 5. Ke3 Kc2 6. Ke2 Kc1 7. Kd3 Kb2 8. Kd2 Kb1 9. Kc3 Ka2 10. Kc2 Ka1 11. Ra3#

(6874) 1. Qa8 Kg1 2. Qa7+ Kh1 3. Qb7 Kg1 4. Qb6+ Kh1 5. Qc6 Kg1 6. Qc5+ Kh1 7. Qd5 Kg1 8. Qd4+ Kh1 9. Qe4 Kg1 10. Qe1#

(6875) 1. c3 Bg2 2. c4 Bc6 3. Nb3+ Kb1 4. Rb2#

(6876) 1. Rh8 Nc3 2. Ra8+ Na2 3. Ka6 Nc3 4. Ka5 Na2 5. Ka4 Nc1 6. Rxc1 Ka2 7. Kb4#

(6877) 1. Kd7 d5 2. Kc6 d4+ 3. Kb6 d3+ 4. Ka6 Ba7 5. Qe8+ Bb8 6. Qxe4#

(6878) {b} h2-f2 5#} 1. g3 Bxg3 2. Nf3 Bf4 3. Nh4 Bg5 4. Ng6#

(6879) 1. Qh1+ Rc1 2. Qh7+ Rc2 3. Qe4 e5 4. Qe1+ Rc1 5. Qd2 Rc2 6. Qd1+ Rc1 7. Qd3+ Rc2 8. Qe4 c4 9. Qe1+ Rc1 10. Qd2 Rc2 11. Qb4+ Ka1 12. Qe1+ Rc1 13. Qxc1#

(6880) 1. Qh1+ Rc1 2. Qh7+ Rc2 3. Qe4 e6 4. Qh1+ Rc1 5. Qh7+ Rc2 6. Qe4 e5 7. Qe1+ Rc1 8. Qd2 Rc2 9. Qd1+ Rc1 10. Qd3+ Rc2 11. Qe4 c4 12. Qe1+ Rc1 13. Qd2 Rc2 14. Qb4+ Ka1 15. Qe1+ Rc1 16. Qxc1#

(6881) 1. Be4 Kd4 2. Qf4 Kc4 3. Qd2 (3. Qd6 Kc3 4. Qb4#) 3... Kc5 4. Qb4#

(6882) 1. Rd7 Kf4 (1... Ke2 2. Re8+ Kd1 3. Nc4 Kc2 4. Ne3+ Kc1 5. Rc8#) (1... Kf2 2. Re8 Kg3 3. Rf7 Kh4 4. Rg8 Kh5 5. Rh7#) 2. Rf8+ Ke5 3. Na4 Ke4 4. Nc5+ Ke5 5. d4#

(6883) 1. Bb3 Be4 (1... h3 2. Ba2+ Ka1 3. Bg8+ Kb1 4. Bxh7#) 2. Ba2+ Ka1 3. Bd5+ Kb1 4. Bxe4# {versia W.Specmann}

(6884) 1. Re1 (1. Ng3+ Kh2 2. Re1 Bc6 3. Rh1+ Bxh1 4. Nf1#) 1... Bc6 2. Ng3+ Kh2 3. Rh1+ Bxh1 4. Nf1#

(6885) 1. Rd5 Bh6 2. Bf3+ Kf4 3. Kf2 Nc5 (3... Bg5 4. Bxg5#) 4. Bc7#

(6886) {b} a7-e6 13#} 1. Qh1+ Rc1 2. Qh7+ Rc2 3. Qe4 a6 4. Qh1+ Rc1 5. Qh7+ Rc2 6. Qe4 a5 7. Qh1+ Rc1 8. Qh7+ Rc2 9. Qe4 c4 10. Qh1+ Rc1 11. Qh7+ Rc2 12. Qe4 c3 13. Qh1+ Rc1 14. Qh7+ Rc2 15. Qe4 Ka1 16. Qe1+ Rc1 17. Qxc1# *

(6887) {b} c7-e5 11#} 1. Qh7+ Rc2 2. Qe4 c6 3. Qh1+ Rc1 4. Qh7+ Rc2 5. Qe4 c4 6. Qe1+ Rc1 7. Qd2 Rc2 8. Qb4+ Ka1 9. Qe1+ Rc1 10. Qxc1#

(6888) 1. Qe4+ Rc2 2. Qe1+ Rc1 3. Qd2 Rc2 4. Qd1+ Rc1 5. Qd3+ Rc2 6. Qe4 c4 7. Qe1+ Rc1 8. Qd2 Rc2 9. Qb4+ Ka1 10. Qe1+ Rc1 11. Qxc1#

(6889) 1. Qa8+ Ra3 2. Qg8+ Rb3 3. Qd5 d2+ 4. Qxd2+ Ka1 5. Qa5+ Ra3 6. Qxa3#

(6890) 1. Nd4 Kxd4 2. Rxf4+ Kc5 3. Rb3 Kc6 4. Rc4#

(6891) 1. f8=R Ke7 2. d5 Kxf8 (2... Kxd8 3. d6 Kc8 4. Bc6#) 3. d6 Kg8 4. Bg6#

(6892) 1. Qf5 h5 2. Qf8+ Rd8 3. Qf7 Rd7 4. Qf5 h4 5. Qf8+ Rd8 6. Qf7 Rd7 7. Qf5 h3 8. Qf8+ Rd8 9. Qg7 Rd7 10. Qh8+ Rd8 11. Qxh3+ Rd7 12. Qf5 c5 13. Qxc5+ Kb8 14. Qf8+ Rd8 15. Qxd8#

(6893) {b} a5-b3,h4-h6 } 1. Re4 a4 (1... Kg3 2. Kg5 Kf3 3. Rbe2 h3 4. R4e3#) 2. Kg5 a3 3. Ra2 g3 (3... Kg3 4. Re3#) 4. Rxh4#

(6894) 1. Nf8 e5 2. Ne6 e4 (2... d5 3. Nc5 d4 4. Nb3#) 3. Nd4 e3 4. Nb3#

(6895) 1. d4 f3 (1... Ke3 2. Kf1 f3 3. g4 Kf4 4. Bd2+ Kg3 5. Bg5 Kh2 6. Bf4#) 2. g4 Ke3 3. Kf1 Kf4 4. Bd2+ Kg3 5. Bg5 Kh2 6. Bf4#

(6896) 1. Rb8 b3 2. c3 b2 3. Nb3 axb3 4. Ra8# { iiaioidee I.laeiaiei "Aidueeianeay idaaaea" 1981 }

(6897) 1. Bb5 Kd1 2. Ba4+ Ke1 3. Qd3 Nc3 4. Qxc3+ Ke2 5. Bc2 Bg2 6. Qd3+ Ke1 7. Qd1#

(6898) 1. Rc8 Ke5 2. Ke7 Kd5 3. Rgc4 Ke5 4. R8c5#

(6899) {b} idiaieie.caaea~a } 1. h5 h6 2. Ke1 Kc2 3. Ke2 Kc1 4. Kd3 Kd1 5. Rb1#

(6900) {#4} 1. Kb2 Kd4 (1... Kd5 2. Kc3 Ke5 3. Bf7 c6 4. Qe6#) 2. Qf5 Kc4 3. Bc6 Kd4 4. Qd5#

(6901) 1. Rc2 Ba3 2. Rg5 Bb2 3. Rd5 Bc3 4. Rd1+ Be1 5. Rxe1#

(6902) 1. Nd6+ (1. Nb6+ Kb8 2. Qe8+ Bd8 3. Qxd8+ Kxb7 4. Qc8+ (4. Qa8+ Kc7 5. Qc8#) 4... Ka7 5. Qa8#) 1... Kd8 2. Qa8+ Bb8 3. Qxb8+ Kxd7 4. Qe8+ Kc7 5. Qc8#

(6903) {b} c1-d1 } 1. Rd6 Nxe1 (1... Ne3 2. Rd2 Ng2 3. Ree2 Ne1 4. Rxa2#) 2. Rd1 Nd3+ 3. Kc2+ Nc1 4. Rxc1#

(6904) 1. Nc5+ Rab7 2. Kd5 Rd8+ 3. Kc4 Rdb8 4. Kc3 Ka7 (4... Rd8 5. Qxb7#) 5. Qa6#

(6905) 1. Kf6 Bb2+ 2. Kg6 d2+ 3. Kh6 Kf8 4. Qd8+ Kf7 5. Ng5#

(6906) 1. Ra2 Nc5 (1... Nc3 2. Kb3+ Nxa2 3. Kc4 Nb4 4. Nb7#) 2. Rb2 Nb3 3. Rb1 Nc5 4. Nc4#

(6907) {b} ia aadoeaeue auoa } 1. Bd3 b5 2. Bxb5 b6 3. Bd3 b5 4. Bb1 Nc2 5. Nxc2#

(6908) 1. Be7 Nc7 2. Bb4 Na6 3. Bd6 Nb4 4. Nc5+ Ka5 5. Bc7#

(6909) 1. Rb8 f5 2. Ke8 Kxd6 3. Rc8 Ke6 4. Rc6#

(6910) 1. Qh7 Ka8 2. Kxd2 Kb8 3. Nd3 Kc8 4. Nc5 Kd8 5. Qd7#
(6911) 1. Bh2 Kxf5 2. Rc7+ Kf6 (2... Kg5 3. Be5 Kg6 4. Rg7#) (2... Ke4 3. Be6 Kd4 4. Rc4#) 3. Bf4 Kg6 4. Rh6#
(6912) 1. Kg3 Kc4 (1... Ke5 2. Qc6 d3 3. Nf3+ Kf5 4. e4#) (1... d3 2. cxd3 Ke5 3. Nf3+ Kd5 4. e4#) 2. Qa5 d3 3. exd3+ Kd4 4. Nf5#
(6913) 1. Ne7 Nb4 2. Ng6 Nd3 3. Nh8 e4 4. Nf7#
(6914) 1. Nb7 Nc4 2. Nc5 e3 3. Nd7 e2 4. Nf6#
(6915) 1. Nc7 Nd4 2. Na6 Ne6 3. Nb8 Nc7 4. Nd7#
(6916) 1. Rc8 Ke5 2. Rg4 Kf5 3. Rcg8 e5 4. R8g5# {ver.zu E.B.Cook 1868}
(6917) 1. Qf3 Rhb8 2. Kg5 Ka7 3. Qc6 Rb6 4. Qa4+ Ra6 5. Qxa6#
(6918) 1. Kd5 Kf5 2. Rg7 Kf6 3. Be5+ Kf5 4. g4#
(6919) {b} +p.d3 5#} 1. Bh8 a3 2. Rg7 Kb2 3. Rc7+ Ka2 4. Rc2#
(6920) 1. Qa8 g5 2. Qb7 g4 3. Nf4 g3 4. Qxg2#
(6921) {#4} 1. Nf6 g4 (1... Kf4 2. Ng4 Kg3 3. Be6 Kh3 4. Qh2#) 2. Nh5+ Kh4 3. Qxe3 g3 4. Qxg3#
(6922) 1. Nb5 b6 2. Bc1 Ka1 3. Ba3 Ka2 4. Bb2 Nc3 5. Nxc3#
(6923) 1. Rf8 Kxd4 (1... Ke4 2. Nb4 Kxd4 3. Re8 Kc3 4. Bc1 Kd4 (4... Kb3 5. Re3#) 5. Bb2#) (1... Ke2 2. Kc4 Kd1 3. Kd3 Ke1 4. Bd2+ Kd1 5. Rf1#) 2. Nc5 Kd5 3. Re8 Kd4 4. Bg7+ Kd5 5. Rd8#
(6924) 1. Qb5 Kf3 2. Qe5 Kg2 3. Bc7 Kf3 4. Qe2#
(6925) 1. Bd1 Ka1 (1... b5 2. Qc2+ Ka1 3. Qc1+ Ka2 4. Bc2 b4 5. Qb1+ Ka3 6. Qa1#) (1... Ka2 2. Qb5 Ka1 3. Bc2 Ka2 4. Qxb6 Ka3 5. Qb1 Nc4 6. Qb3#) 2. Qb5 Ka2 3. Bc2 Ka3 4. Qb1 b5 5. Bd1 Nc4 (5... b4 6. Qa1#) 6. Qb3#
(6926) 1. Ke1 e3 2. Nd3 e2 3. Bb3 axb3 4. Ra7#
(6927) 1. Ra7 g3 2. f7 Kb8 3. Re7 g2 4. f8=Q#
(6928) 1. Qc6 Ke7 2. Kxh2 Kf7 3. Qd6 Ke8 4. Qc7 Kf8 5. Qd7 Kg8 6. Qe7 Kh8 7. Qf8#
(6929) 1. Qc7 Kf8 2. Qh7 Ke8 3. Qg7 Kd8 4. Qf7 Kc8 5. Qe7 Kb8 6. Qd7 Ka8 7. Qc8#
(6930) 1. Be1 e5 2. Kb4 e4 3. Bg3 e3 4. Bb8 e2 5. Nc7#
(6931) 1. Ba5 a6 2. Bc7 a5 3. Bh2 a4 4. Bg1 a3 5. Ng3#
(6932) {#4} 1. Kc5 Kxg4 (1... e5 2. Bd7+ Kg6 3. Be6 Kh5 4. Qh6#) 2. Be2+ Kf5 3. Qg3 e5 (3... Ke4 4. Bd3#) 4. Qg4#
(6933) 1. Rc7 b1=Q 2. Ra7+ Bxa7 3. f8=Q+ Qb8 4. Qf3+ Qb7+ 5. Qxb7# { (eee aaoid D.Dedrlle ?)}
(6934) 1. Ne3 Rxe3 2. Ng4+ Kd5+ 3. Nxe3+ Ke5 4. Re4#
(6935) 1. Rh8 Bf1 (1... Bb7 2. Re8 Be4 3. Rxe4 Kb1 4. Re1#) 2. Rh2 Bg2 3. Bd3 Be4 4. Ra2#
(6936) 1. Bc7 Bg7 2. Ra3 Be5 (2... Bc3 3. Bf4 Bb2 4. Rh3#) 3. Rh3+ Bh2 4. Rxh2#
(6937) 1. Bg6 Bb7 (1... Bc8 2. Ra7 Bb7 3. Be6 Bd5 4. Rh7#) 2. Rf1 Bf3 3. Be6 Bd5 4. Rf8#
(6938) 1. Nh5 Kxh5 2. h7 Kg4 3. h8=Q Kf4 4. Qd4#
(6939) 1. Kc6 Ka3 2. Kb5 Kb2 (2... b2 3. Bb1 Kb3 4. Qe3# (4. Qg3#)) 3. Kb4 Ka2 4. Qb1#
(6940) 1. a7 Ba5 2. Kb2 Bc3+ 3. Kxc3 Ka3 4. a8=Q#
(6941) 1. Kb2 d4 2. Kc2 d3+ 3. Kc3 Ka5 4. Kb3#
(6942) 1. Rd5 b2 2. Rd1+ Kh2 3. Rd2+ Kg1 4. Rxb2 b3 5. Rd2 b2 6. Rxb2 h2 7. Rb1#
(6943) 1. Nd1 Kxd1 (1... Nh3 2. Nf3+ Kf1 3. Qf2+ Nxf2 4. Ne3#) (1... Nd3 2. Nf3+ Kf1 3. Qf2+ Nxf2 4. Ne3#) 2. Nf3 Kc2 3. Qd2+ Kb1 4. Qb2#
(6944) {#4} 1. Ne5 b5 (1... Nf7 2. Nxf7 Ka5 3. Qa3+ Kb5 4. Nd6#) (1... Ne6 2. Nc4 -- 3. Qa3+ Kb5 4. Nd6#) 2. Nc6 Nxc6 3. Kxc6 b4 4. Qa2#
(6945) 1. Kg4 d5 (1... Kf2 2. Qd2+ Kg1 3. Kg3 Kf1 4. Qf2# (4. Qd1#)) 2. Kg3 d4 3. Qc2 d3 4. Qf2#
(6946) 1. Kc3 Ka2 (1... Kb1 2. Bd3+ Ka1 3. Kc4 Ka2 4. Qa7#) (1... Rxb5 2. Kc2+ Ka2 3. Qa7+ Ra5 4. Qxa5#) (1... c4 2. Bxc4 Re2 3. Qg1+ Re1 4. Qxe1#) 2. Bc4+ Ka1 3. Kd3 Kb1 4. Qg1#
(6947) 1. Kc3 Rc8+ (1... Ra8 2. Rxa8 g1=Q 3. Bd3+ Qa7 4. Rxa7#) 2. Bxc8+ Kb1 3. Bf5+ Kc1 4. Ra1#
(6948) 1. Nge7 Bg7 (1... Be3 2. Nd5 Bd4 3. d3 Bc5 4. Nc3#) (1... Bxd2 2. Nd5 Ba5 3. Kb2 Bc3+ 4. Nxc3#) 2. Nd5 Bd4 3. d3 Bc5 (3... Bb2 4. Nb6#) 4. Nc3#
(6949) 1. Rb7 Ka5 2. Nc4+ Ka6 3. Nd6 Ka5 4. Ne4 Ka6 5. Nc5+ Ka5 6. b4#
(6950) 1. Bb7 Bf7 (1... Bh7 2. Rf8 Bf5 3. Rg8+ Bg4 4. Rxg4#) (1... Be8 2. Ra3 Bc6 3. Rg3+ Bg2 4. Rxg2#) 2. Ra3 Bb3 3. Be4 Bd5 4. Rg3#
(6951) 1. Kc2 Bg6+ 2. d3 Bxd3+ 3. Kc1 Bb5 4. Qxb5 Ka3 5. Qa4#

(6952) 1. Qh8+ Ka7 2. Qd8 Rh7 3. Qb6+ Ka8 4. Qb1 Re7 5. Qa2+ Kb8 6. Qb3+ (6. Qb2+) 6... Ka8 7. Qa3+ Kb8 8. Qxe7 Ka8 9. Qb7#

(6953) 1. Ne7 (1. Bb6+ Ke8 2. Ke6 Kf8 3. Bd4 Kg8 4. Bf6 Kf8 5. Ne7 Ke8 6. Nf5 Kf8 7. Be7+ Kg8 8. Kf6 Kh7 9. Kf7 Kh8 10. Kg6 Kg8 11. Nh6+ Kh8 12. Bf6#) 1... Ke8 2. Ke6 Kd8 3. Bb6+ Ke8 4. Nf5 Kf8 5. Bd4 Ke8 6. Bf6 Kf8 7. Be7+ Kg8 8. Kf6 Kh7 9. Kf7 Kh8 10. Kg6 Kg8 11. Nh6+ Kh8 12. Bf6#

(6954) {#4} 1. Nb6 Ke7 (1... g4 2. Nc7 Ke7 3. Qf4 Kd8 4. Qd6#) (1... Kg8 2. Nc7 g4 (2... Kf7 3. Qh7+ Kf8 (3... Kf6 4. Nd7#) 4. Nd7#) 3. Nd7 Kf7 4. Qh7#) 2. Qg7+ Ke6 3. Kg4 Kd6 4. Qf6#

(6955) {#4} 1. Ne5 Kb4 (1... Kd2 2. Qf3 g4 3. Nc4+ Kc1 (3... Ke1 4. Nc2#) 4. Qf1#) (1... Kd4 2. Qg1+ Kc3 3. Qe1+ Kb2 4. Nc4#) 2. Qc6 g4 3. Nd3+ Ka5 4. Nb3#

(6956) 1. Re2 Be4 2. Bd4 Bxd4 3. Rxe4 Bf2 4. Kc2 Be3 5. Rh4 Bg1 6. Rh5 Bh2 7. Rd5 Bf4 8. Rd1+ Bc1 9. Rxc1#

(6957) 1. Be5 d5 (1... d6 2. Bxd6 e5 3. Qb7 e4 4. Qd5 e3 5. Qc4#) 2. Bd6 d4 3. Qb1 e5 4. Qd3 e4 5. Qc4#

(6958) 1. Bc5 Ke4 2. Kg4 Kd5 3. Kf5 Kc6 4. Ke6 Kb7 5. Kd7 Ka8 6. Bg2#

(6959) 1. Qd7 Rh7 2. Qc8+ Bb8 3. Qb7+ Rxb7 4. cxb7#

(6960) 1. Rf5 Bh4+ (1... Bf4+ 2. Kxf4 Kb7 3. c8=Q+ Kxc8 4. Rf8#) (1... Kxb6 2. Rxc5 Kb7 3. c8=Q+ Kb6 4. Qb7#) (1... Be7 2. Rxe7 Kd6 3. c8=N+ Kc6 4. Rc5#) 2. Kxh4 Kxb6 3. c8=R Ka6 4. Rc6#

(6961) 1. Bb1 ({cook} 1. Qa3 b1=Q 2. Bxb1 Kxb1 3. Qc1#) (1. Nc3 b1=Q 2. Nxb1 Kb2 3. Qa3+ Ka1 4. Qc3#) 1... Kxb1 2. Qa4 (2. Qe4+ Ka1 3. Qd4 Kb1 4. Qd1#) 2... a1=Q 3. Nc3+ Kc1 4. Qd1#

(6962) {#3} 1. Kd4 Kd2 (1... Kf1 2. Rc1+ Ke2 3. Kc3 d6 4. Re1#) (1... d6 2. Rf7 Kd2 3. Bb3 Ke2 4. Rf2#) 2. Bf3 d6 3. Rb7 Kc2 4. Rb2#

(6963) 1. Rh2 gxh2 2. Ne5 Kh1 3. Be4 Kg1 4. Nf3+ Kh1 5. Kf2 g1=Q+ 6. Nxc1#

(6964) 1. Kg1 Ke2 2. Kg2 Ke3 3. Kf1 Kd2 4. Kf2 Kd1 5. Ke3 Ke1 6. Rc1#

(6965) 1. Rd5 a5 (1... Kb8 2. Rd7 a5 3. Nb6 a4 4. Rb7#) (1... Kxa8 2. Rd8+ Ka7 3. Kc5 a5 4. Ra8#) 2. Rb5 a4 3. Nc7 a3 4. Rb7#

(6966) 1. Kb7 Bxc7 2. Nf6 d3 (2... Bg3 3. Qf1+ Kh2 4. Ng4#) 3. Ng4 d2 4. Qf1#

(6967) 1. Re4 Bf4 2. Rf5 Kg4 3. Rxf4+ Kh3 4. Rh5#

(6968) 1. Rd6 Ne3 2. Rd1 Nxd1 3. Kc2 Ne3+ 4. Kb3 Nf1 5. Rg1 Kb1 6. Rxf1#

(6969) 1. Ne5 Be4 (1... Ka5 2. Nc6+ Ka6 3. b4 d2 4. b5#) 2. Nc4 Bb7 3. Rxb7 d2 4. b3#

(6970) 1. Rb5 Ka3 2. Kc7 Ka4 3. Kb6 Ka3 4. Ka5 Ka2 5. Ka4 Ka1 6. Kb3 Kb1 7. Rc5 Ka1 8. Rc1#

(6971) 1. Ba4 Kd5 2. Bb5 Kd4 3. Ba6 Kd5 4. Bb7 Kd4 5. Bc8 Kd5 6. Bd7 Kd4 7. Bxf5 Kd5 8. Be4+ Kd4 9. c3#

(6972) 1. Ba4 Kd5 2. Bb5 Kd4 3. Ba6 Kd5 4. Bb7 Kd4 5. Bc8 Kd5 6. Bd7 Kd4 7. Bxf5 Kd5 8. Be4+ Kd4 9. c3#

(6973) {#4} 1. Nf8 Ke7 (1... Kxf8 2. Qa7 Kg8 3. Qf7+ Kh8 4. Ng6#) 2. Ned7+ Kd8 (2... Kf7 3. Qe4 Kg8 4. Qh7#) 3. Qe5 Kc8 4. Qb8#

(6974) 1. Kg5 Ke3 ({#4} 1... Kc4 2. Qd3+ Kc5 3. e4 Kc6 4. Qd5#) 2. Qf4+ Kxe2 3. Kf5 Kd3 (3... Kd1 4. Qd2#) 4. Qe4#

(6975) 1. Rg1 c5 (1... Kb7 2. Ra1 Kb6 3. Kc8 c5 4. Nb8 c4 5. Nd7#) 2. Ra1 c4 3. Nc8+ Kb5 4. Kc7 c3 5. Nd6#

(6976) 1. Ne6 a3 2. Bg7+ Kg8 3. Ba1 a2+ 4. Kb2 Kh8 5. Kc3 Kg8 6. Kd4 Kh8 7. Ke5 Kg8 8. Kf6 Kh8 9. Kf7# {iiaioideee A.Eioaeaei,A.Eoeei,A.Iuia1997a.} *

(6977) 1. Nf4 Be8 2. Nd5 Bf7 3. Ne3 Bh5 (3... Bc4 4. Nf5 Bb3 5. Ng3#) 4. Nf1 Bg4 5. Ng3#

(6978) 1. Qf2 Qd3 2. Kg6 Qc2 (2... Qb1 3. Kf6 Qa1+ 4. Nc3#) 3. Kg7 Qxc6 4. Ng3#

(6979) 1. e3 Kb6 2. e4 Kc6 3. e5 Kb6 4. e6 Kc6 5. e7 Kd6 (5... Kb6 6. e8=Q Ka7 7. Qe3#) 6. e8=R Kc6 7. Re6#

(6980) 1. h8=R d3 2. Rh1 d4 3. Rd1 d2+ 4. Kc2#

(6981) 1. Rf6 Ke5 2. Ne8 Ke4 3. Nc7 Ke5 4. Nd5 Ke4 5. Ne3 Ke5 6. Ng4+ Ke4 7. d3#

(6982) 1. Rb7 Ka4 (1... Ka2 2. g7 Ka1 3. g8=R Ka2 4. Ra8#) 2. g7 Ka5 3. g8=Q Ka6 4. Qa8#

(6983) 1. Ng3 Kd4 (1... e4 2. Ke1 c5 3. Ne2+ Kd3 4. Rb3#) 2. Ne4 c5 3. Rxc5 Kxe4 4. Rc4#

(6984) 1. Bg2 b4 (1... Kf4 2. Re2 Kg3 3. Bd6+ Kh4 4. Re4#) (1... Kd4 2. Kf5 Kd3 3. Be4+ Kd4 4. Bc5#) 2. Rc4 b3 3. Bc6 b2 4. Re4#

(6985) 1. Bb5 b6 2. Ba4 b5 3. Kc1 bxa4 4. Kc2 a3 5. Kc1 a2 6. Nc2#
(6986) 1. Ng4 Kg8 2. Bh6 d4 3. Nf6+ Kh8 4. Nf7#
(6987) 1. Ne4+ Kc4 (1... Kc2 2. Rg2+ Kc1 3. Kb3 Kd1 4. Rg1#) 2. Nc3 Kxc3 (2... Kxc5 3. Rg6 Kc4 4. Rc6#) 3. Rg2 Kc4 4. Rc2#
(6988) 1. Ke5 Kxd7 (1... Kb5 2. Kd5 Kb4 3. Rh3 Kb5 4. Nc5 Kb4 5. Rb3#) (1... Kb7 2. Kd6 Ka6 3. Kc6 Ka7 4. Ra5#) 2. Kd5 Kxd8 (2... Ke8 3. Ke6 Kxd8 4. Rc5 Ke8 5. Rc8#) 3. Kd6 Kc8 4. Rb5 Kd8 5. Rb8#
(6989) 1. Rh1 Bxc6 2. Rh8 Be8 3. Rxf8 Kb8 4. Rxe8#
(6990) {#4} 1. Qd4 d6 (1... d5 2. Nb4+ Kb3 (2... Kb1 3. Bg6+ Kc1 4. Na2#) 3. Be8 Ka3 4. Qc3#) (1... Kb3 2. Bg6 d6 (2... Ka2 3. Qc3 d5 4. Nb4#) 3. Bb1 d5 4. Qb4#) 2. Bg6+ Kc1 3. Nb4 d5 4. Na2#
(6991) 1. Qd5+ Kg1 2. Qh1+ Kxh1 3. Kf2 Ne3 4. Ng3#
(6992) 1. Nc1 Ke6 2. Kc5 Kf5 3. Ne2 Ke4 (3... Ke6 4. Nd4#) 4. Ng3#
(6993) 1. Kd6 Kf7 2. Kd7 Kg7 3. Ke8 Kh8 4. Kf7#
(6994) 1. Ka1 Qg1+ 2. Ka2 Qg8 3. Rb2+ Ka8 4. Qa4# (4. Qb7#)
(6995) 1. Be8 Bg8 2. exd5 Bxd5 3. Bf7 Bxf7 4. gxf7 Kh7 5. f8=R Kh6 6. Rh8#
(6996) 1. Bh6 d4 2. Nd5 Kg8 3. Nf6+ Kh8 4. Nf7#
(6997) 1. Kc1 Ne6 2. Rh8 Nd4 3. Rh1 Ne2+ 4. Kc2+ Nc1 5. Rxc1#
(6998) 1. Bf1 Ke4 2. Kg4 Kd5 3. Kf5 Kc6 4. Ke6 Kb7 5. Kd7 Ka8 6. Bg2#
(6999) 1. b8=R f1=Q 2. Rxf1 Rb1 3. Rfxb1 Kh8 4. Kb7#
(7000) 1. b4 Kf8 (1... Kd8 2. h4 Ke8 3. h5 Kf8 4. h6 Ke8 5. h7 Kf8 6. h8=Q#) 2. Rc7 Ke8 3. b5 Kd8 4. b6 Ke8 5. b7 Kd8 6. b8=Q#