

Rozsáhlá sbírka šachových problémů (mnohotažek)

Strmilovská zastavení bohyně Caissy

42. díl

diagramy 8201-8400

Nástroj krásy

/věnováno Mistru Vilémovi/

Mistr Básník
snad své básně
ani tak docela nikdy
netvoří

Jako spíš se
jeho tvorba
z jeho nitra vždycky
sama vynoří

Není tvůrce,
je jen nástroj
každý Básník, který
Krásu promítá

Není tvůrce
je jen nástroj
je jen okno, kterým
slunce prosvítá

Mirek Dušín

<http://www.strmilov.cz/>

© ŠK Řemdiň Strmilov 2005

Chess diagrams

8201

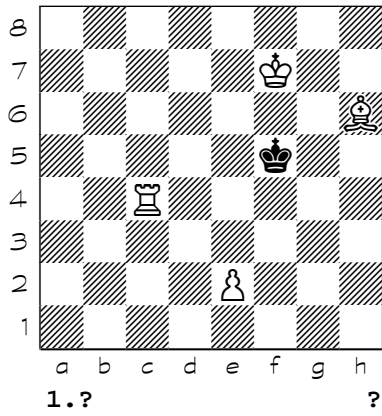

8202

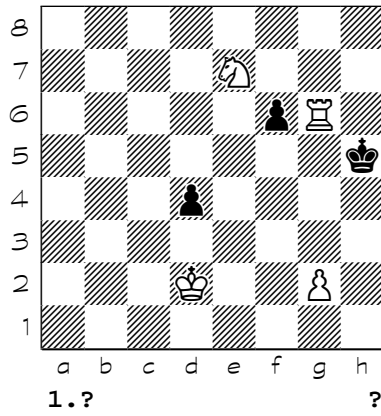

8203

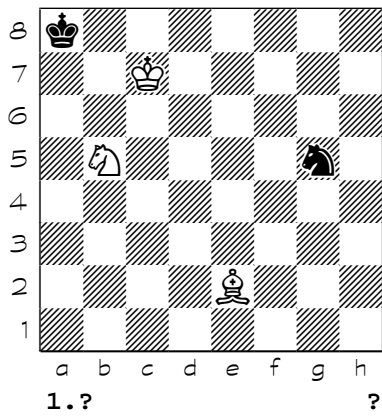

8204

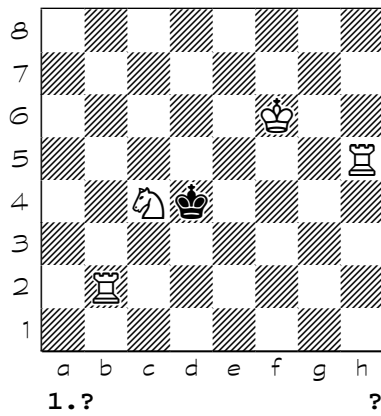

8205

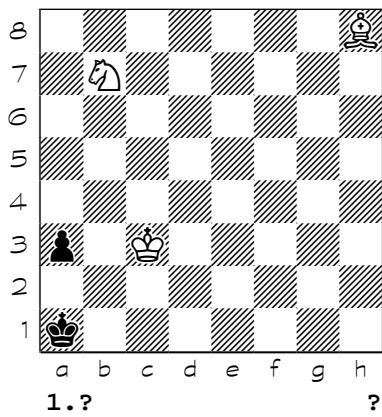

8206

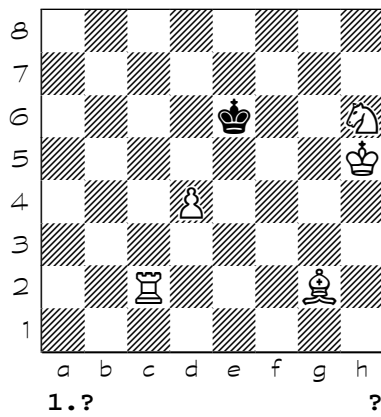

8207

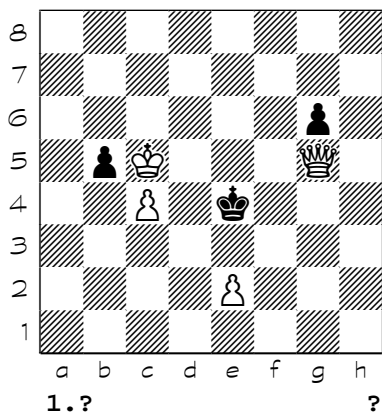

8208

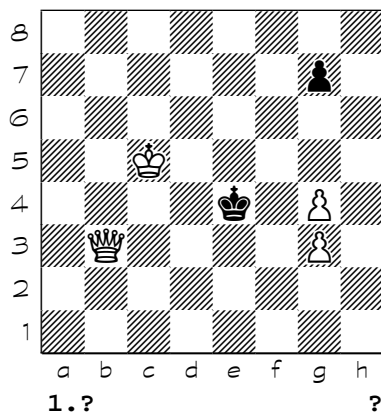

Chess diagrams

8209

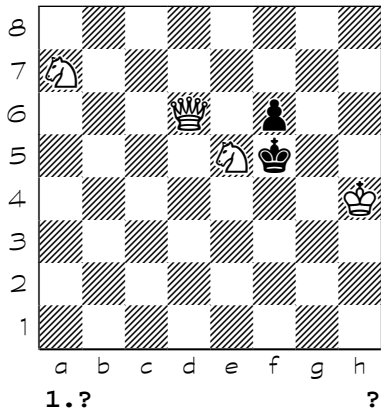

8210

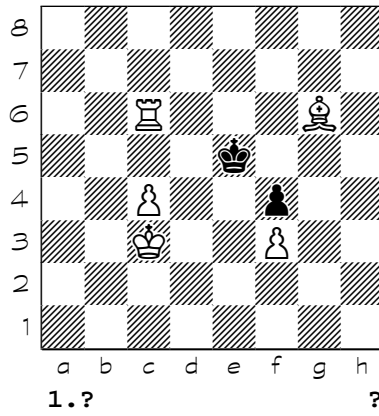

8211

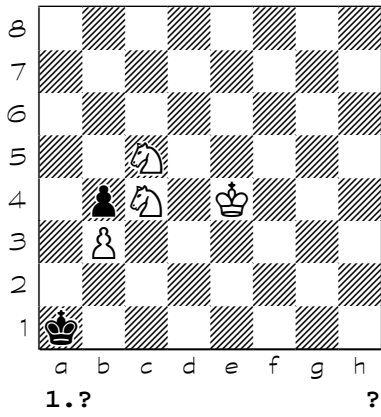

8212

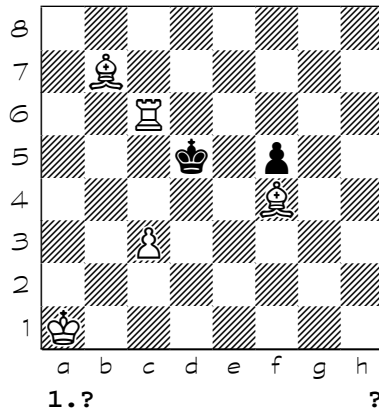

8213

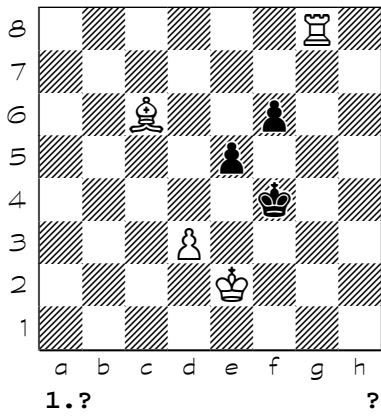

8214

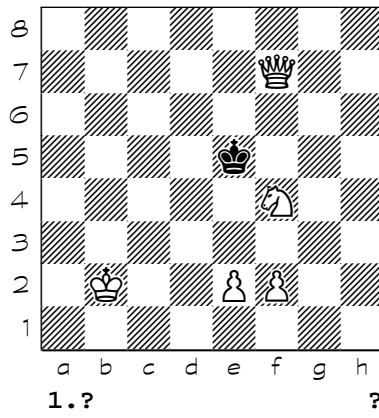

8215

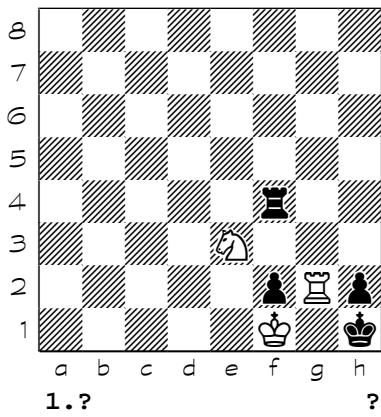

8216

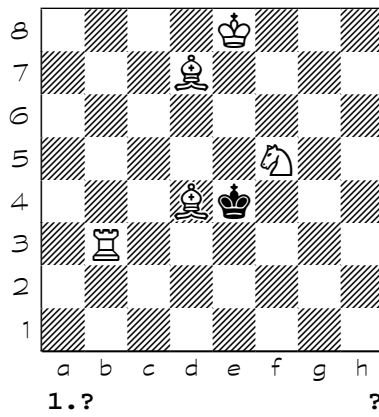

Chess diagrams

8217

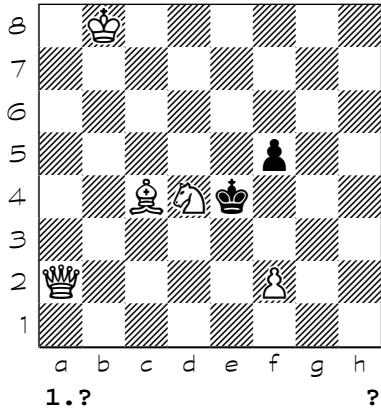

8218

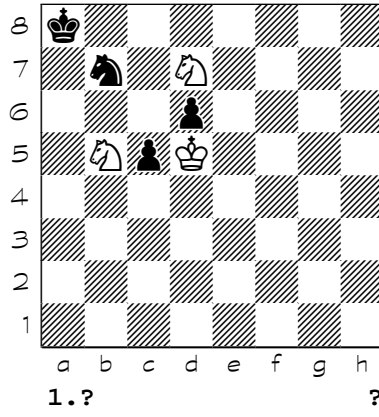

8219

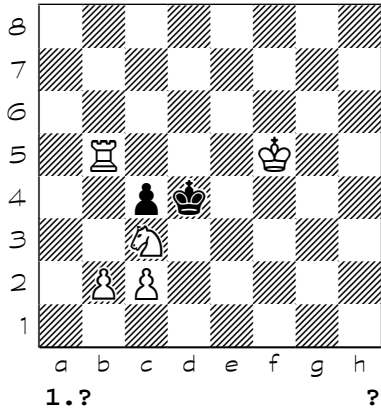

8220

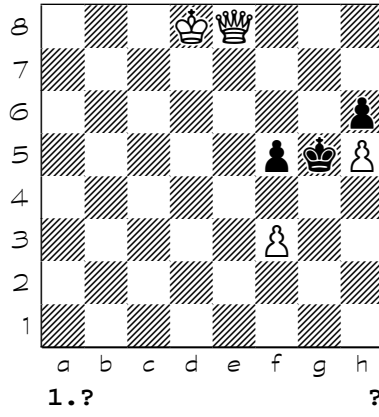

8221

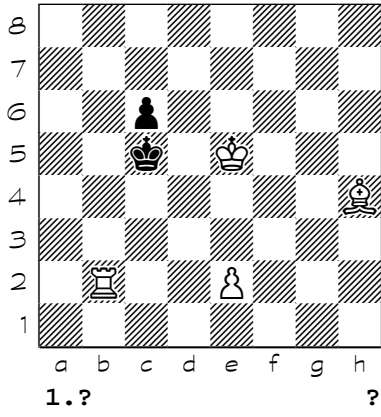

8222

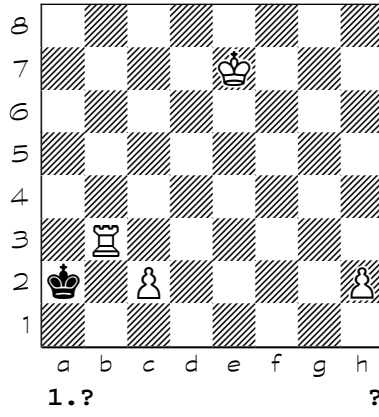

8223

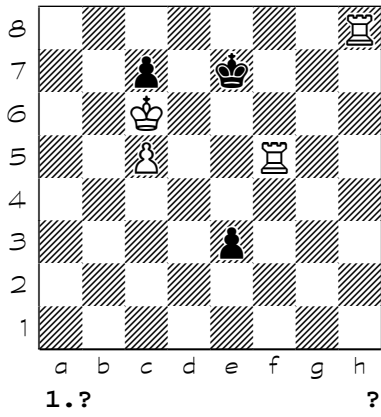

8224

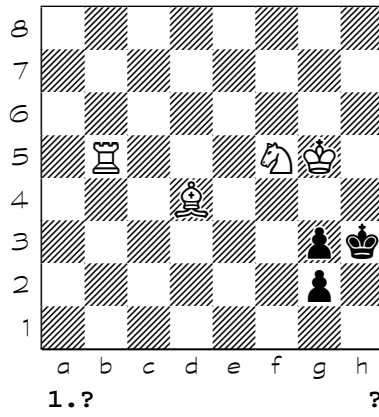

Chess diagrams

8225

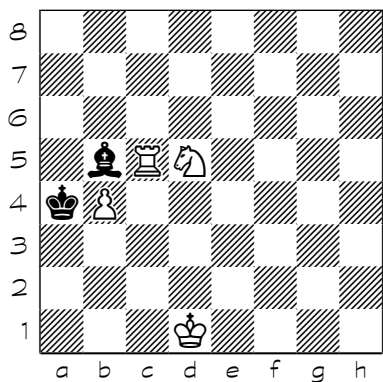

1. ?

8226

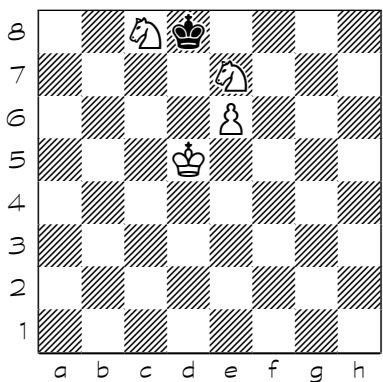

1. ?

8227

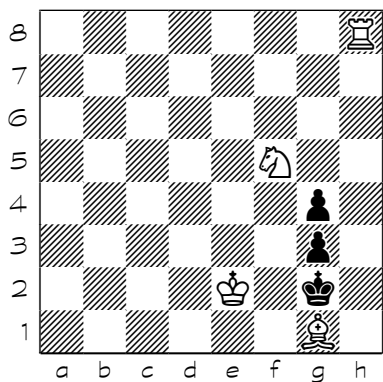

1. ?

8228

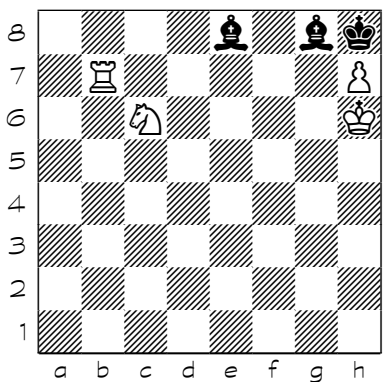

1. ?

8229

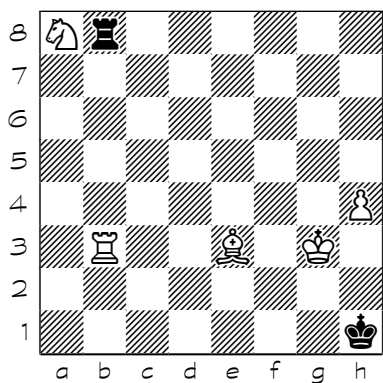

1. ?

8230

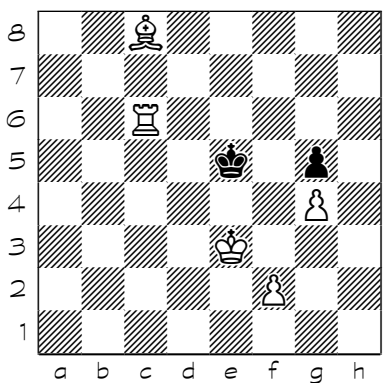

1. ?

8231

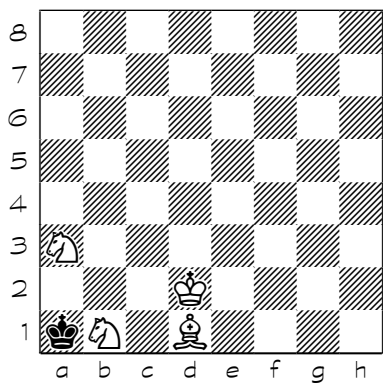

1. ?

8232

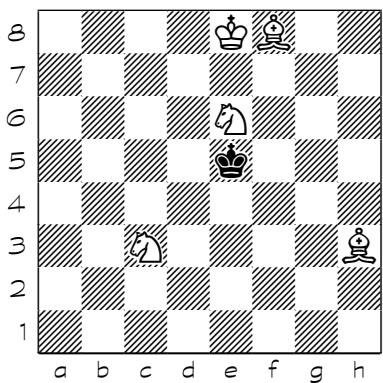

1. ?

Chess diagrams

8233

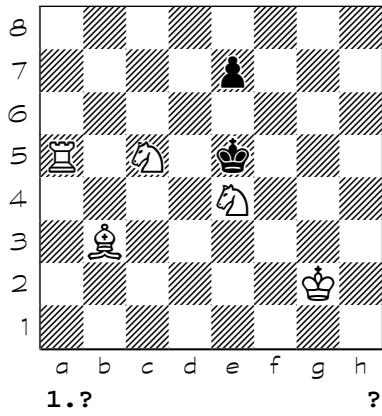

8234

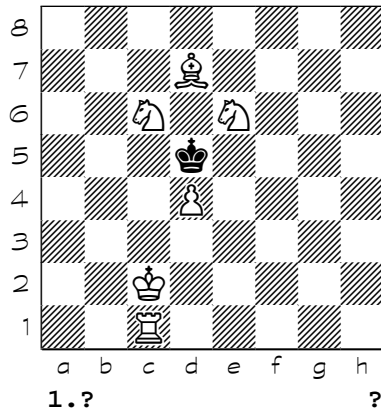

8235

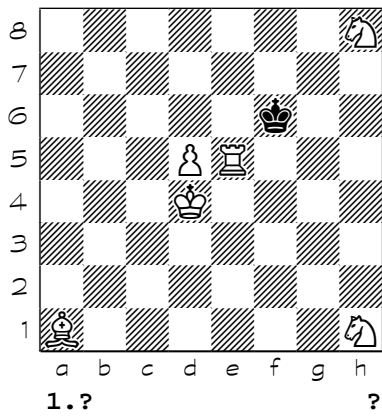

8236

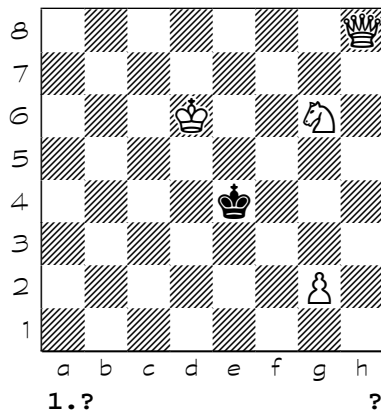

8237

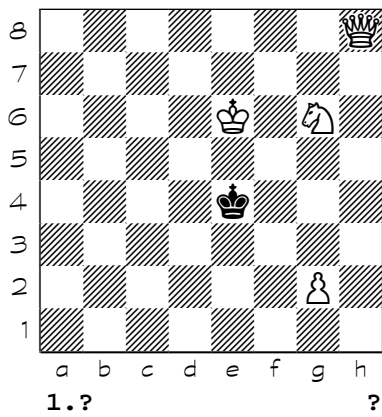

8238

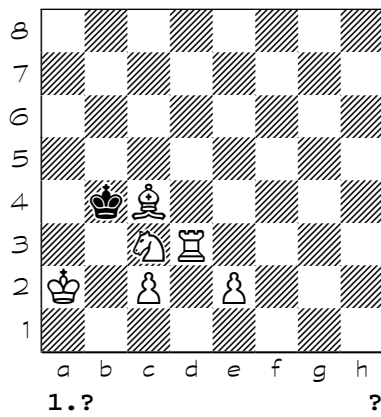

8239

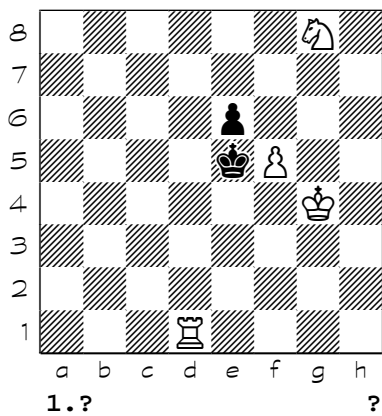

8240

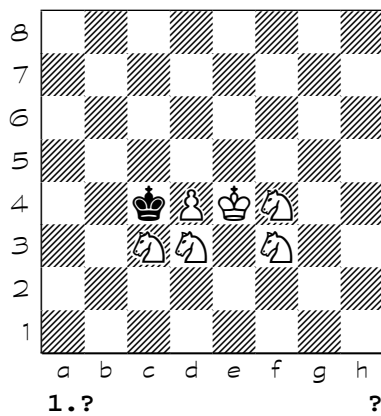

Chess diagrams

8241

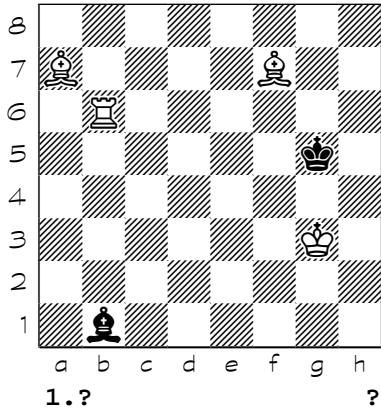

8242

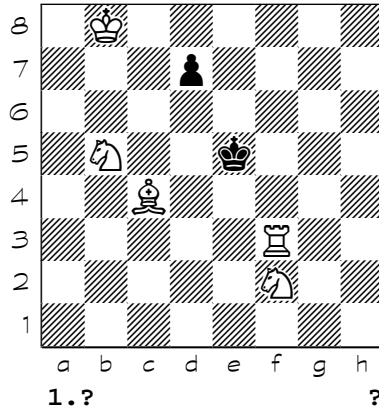

8243

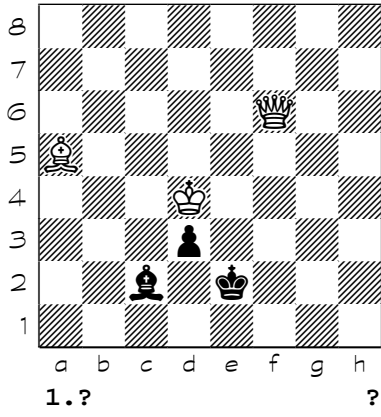

8244

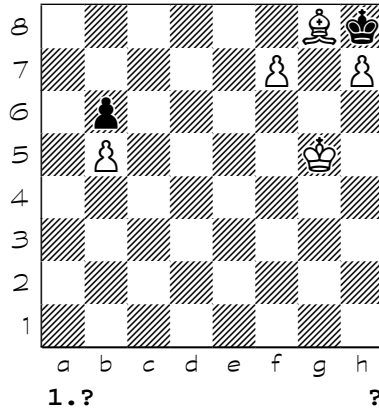

8245

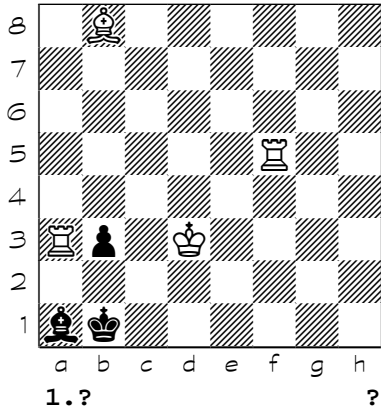

8246

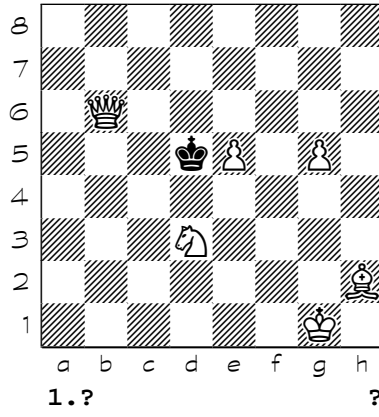

8247

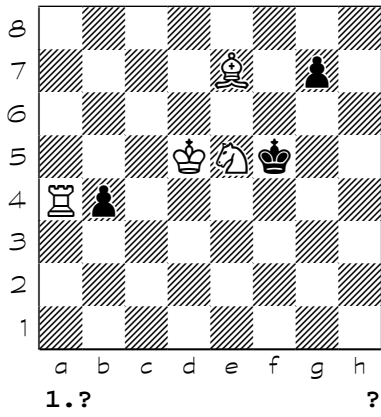

8248

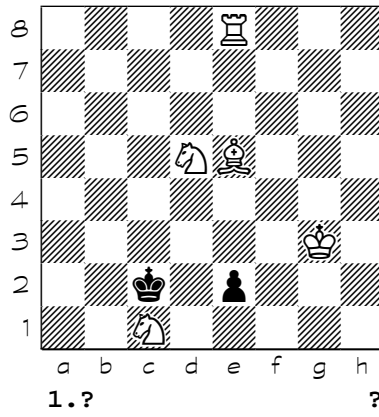

Chess diagrams

8249

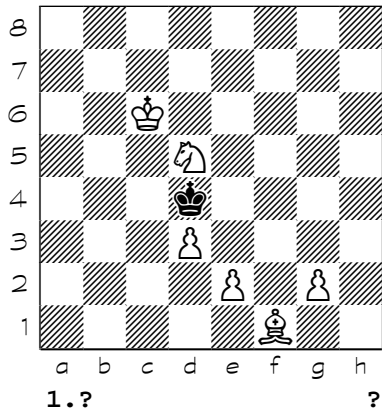

8250

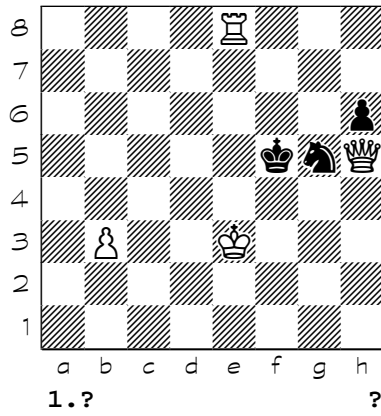

8251

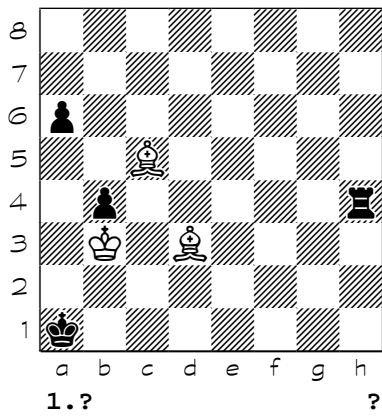

8252

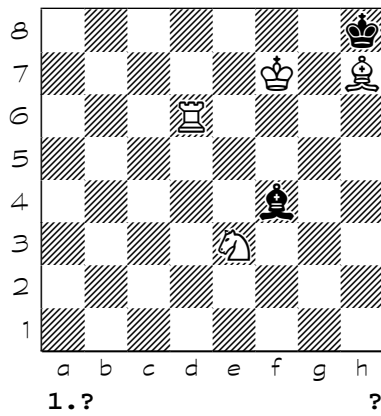

8253

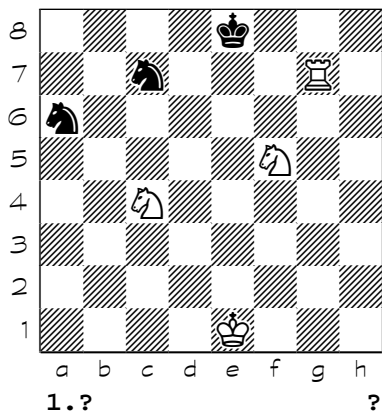

8254

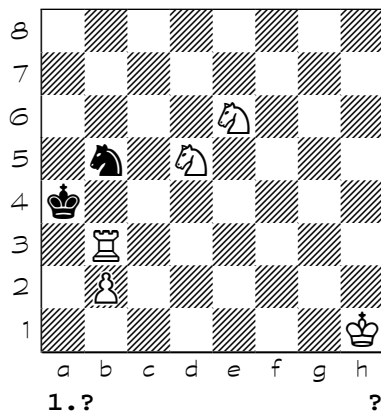

8255

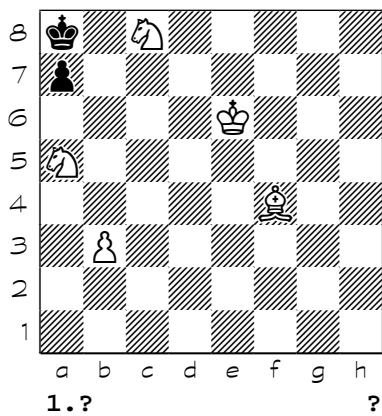

8256

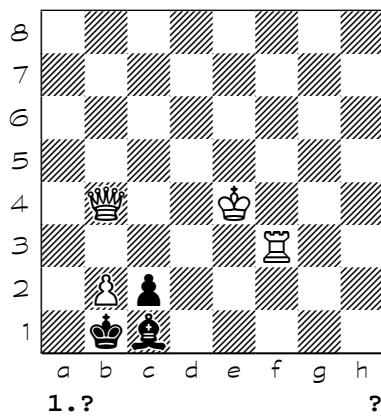

Chess diagrams

8257

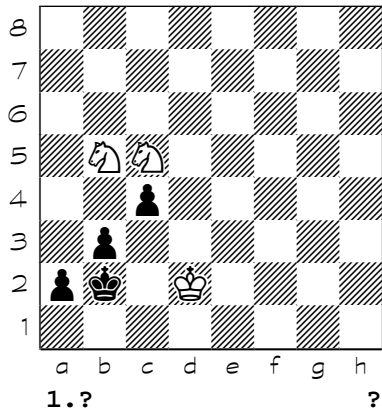

8258

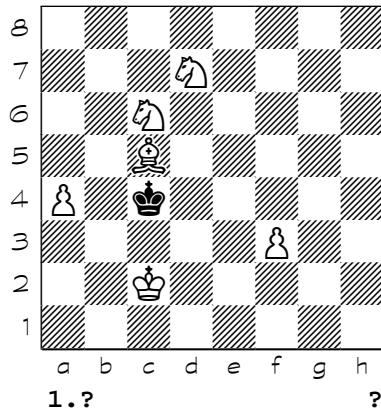

8259

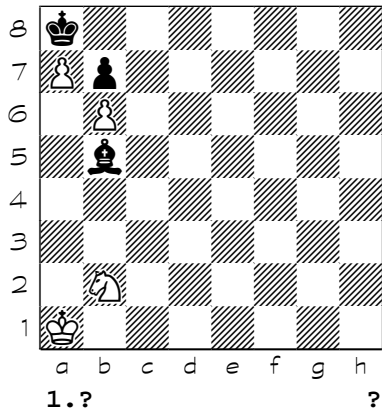

8260

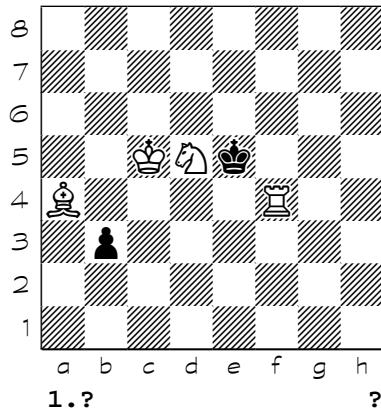

8261

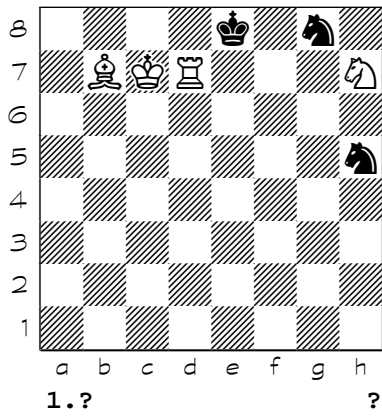

8262

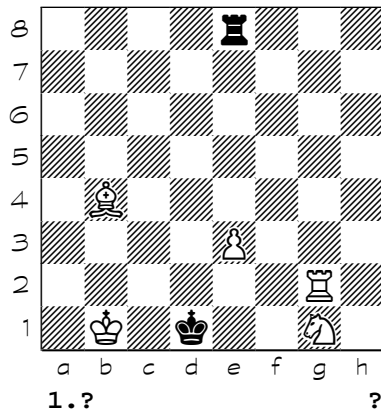

8263

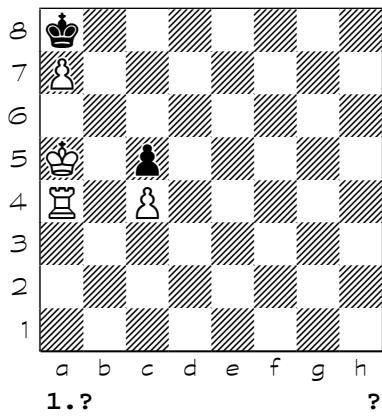

8264

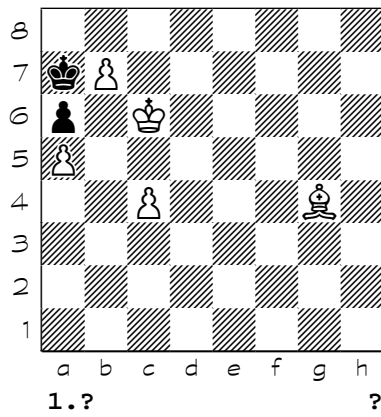

Chess diagrams

8265

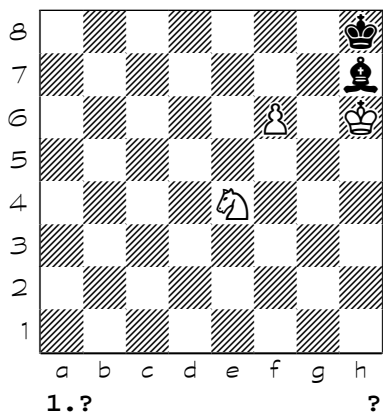

8266

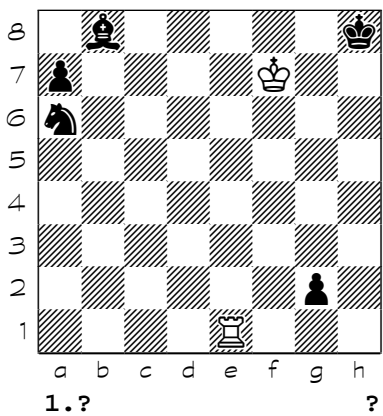

8267

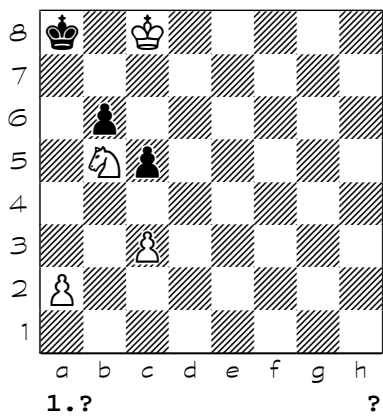

8268

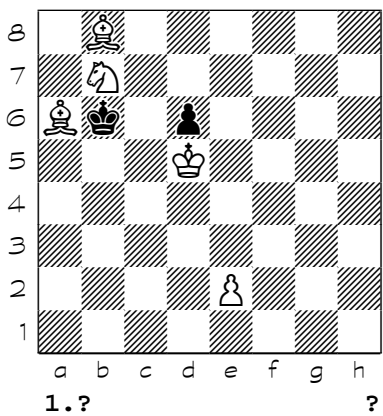

8269

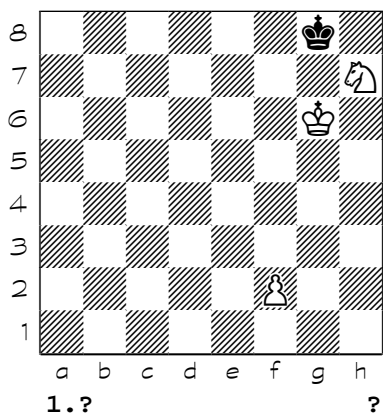

8270

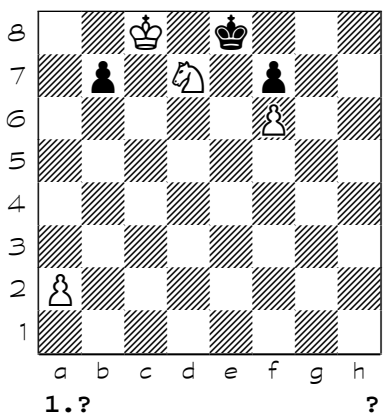

8271

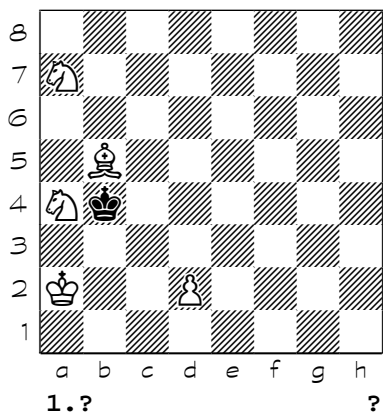

8272

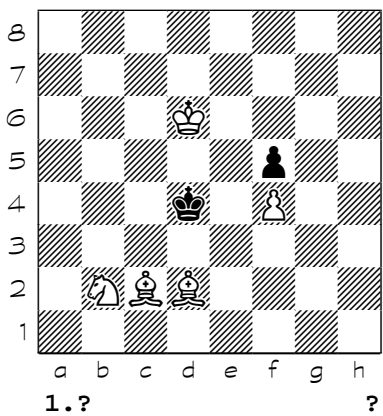

Chess diagrams

8273

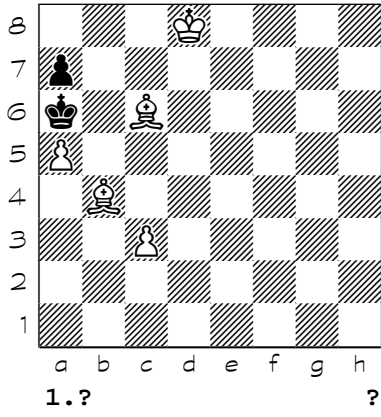

8274

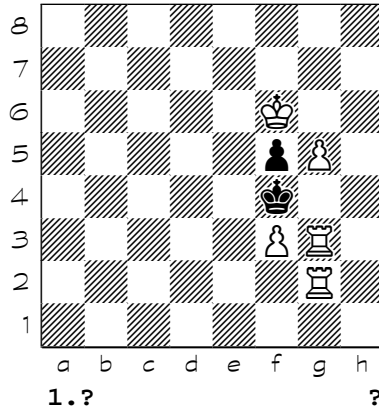

8275

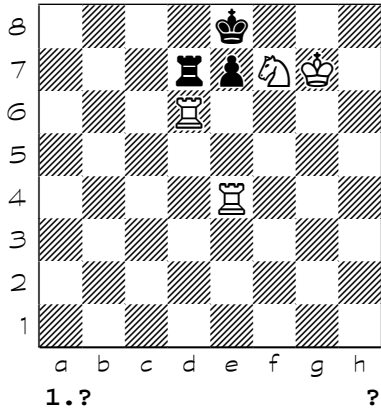

8276

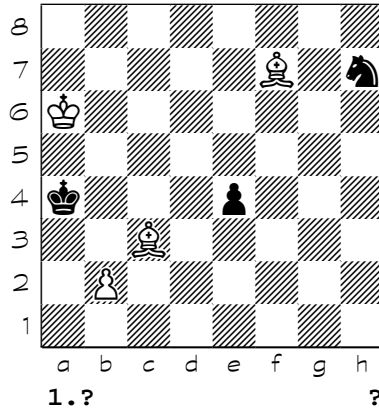

8277

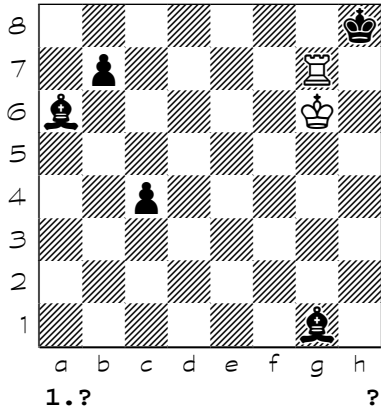

8278

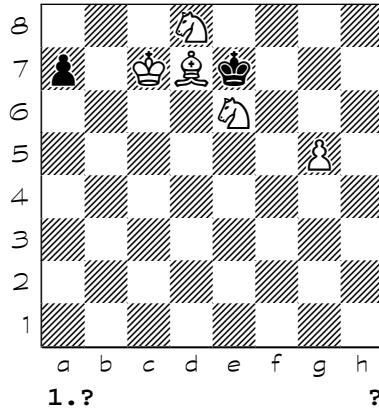

8279

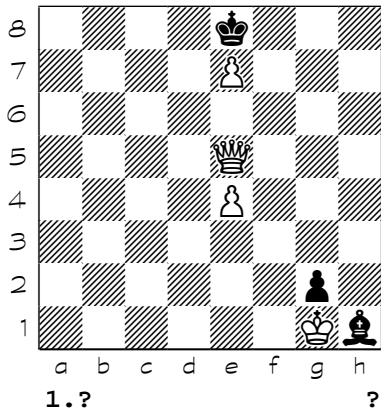

8280

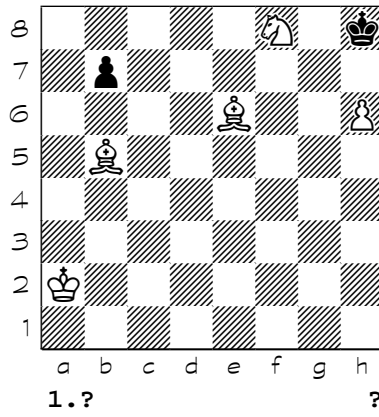

Chess diagrams

8281

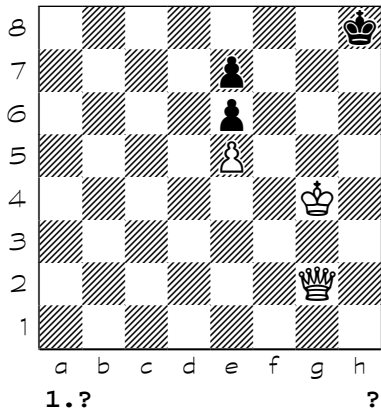

8282

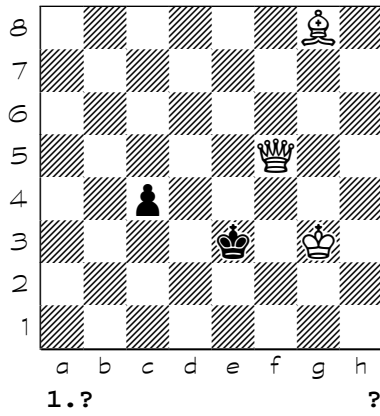

8283

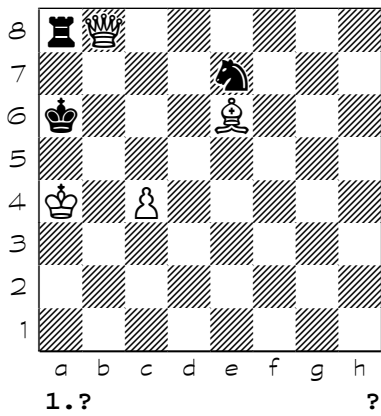

8284

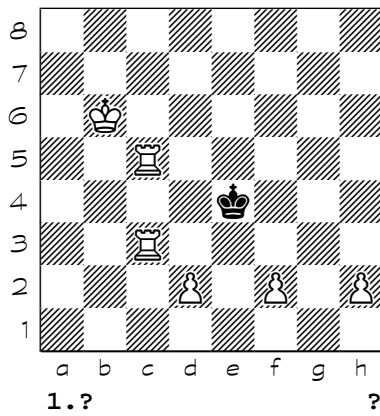

8285

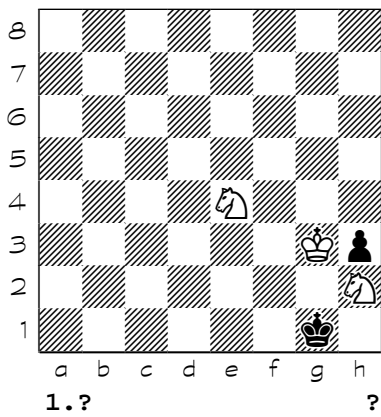

8286

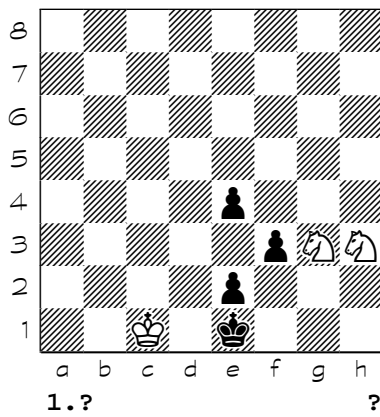

8287

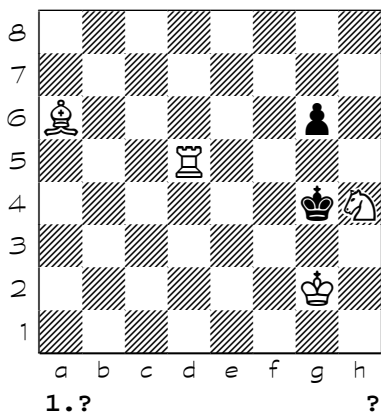

8288

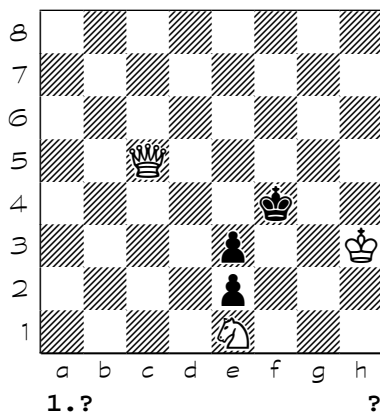

Chess diagrams

8289

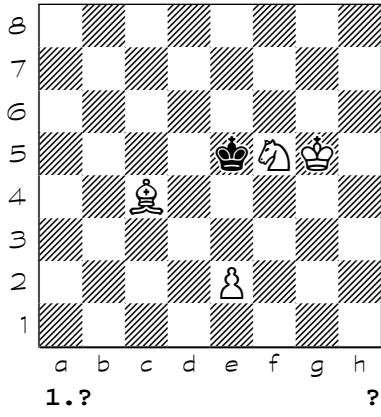

8290

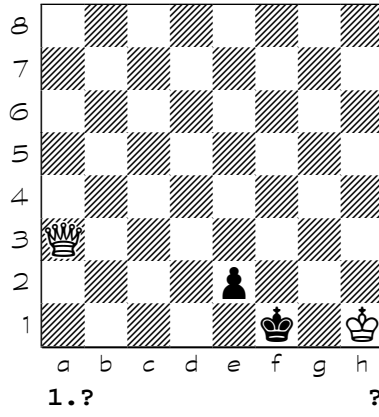

8291

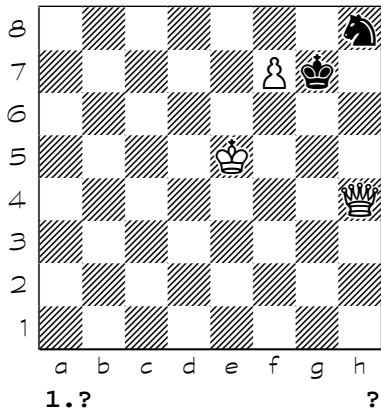

8292

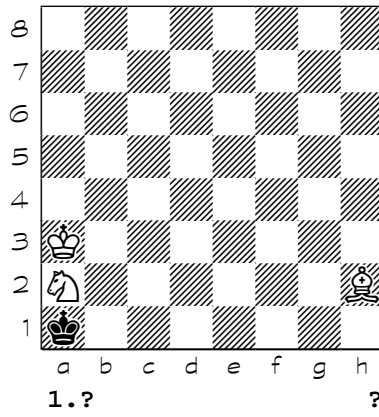

8293

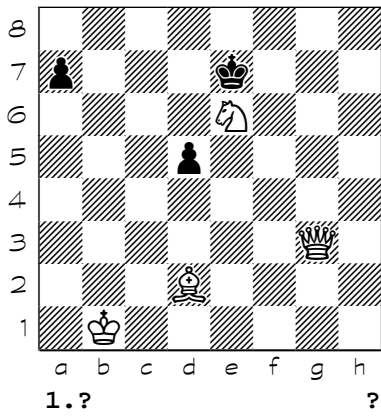

8294

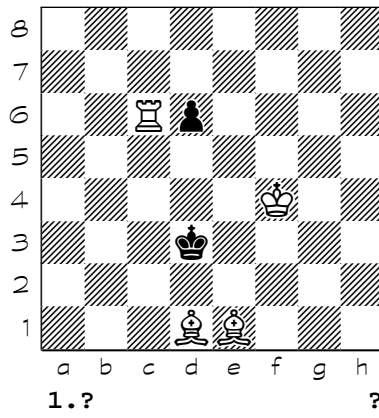

8295

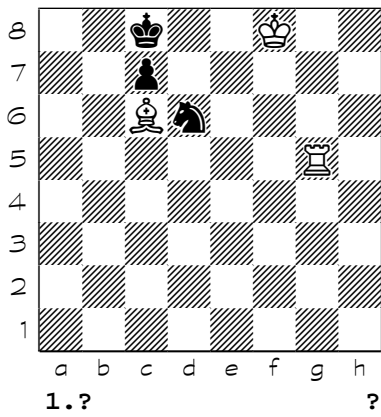

8296

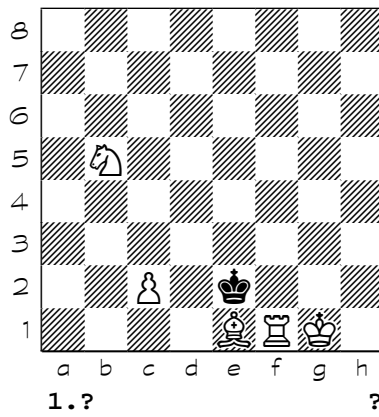

Chess diagrams

8297

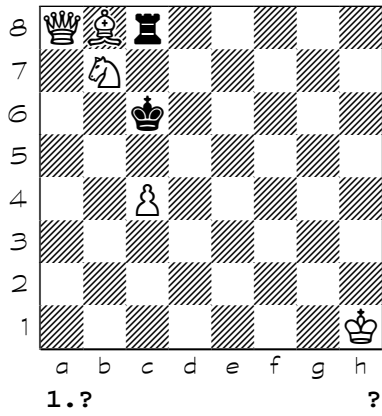

8298

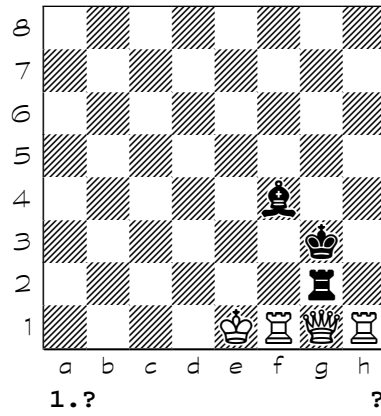

8299

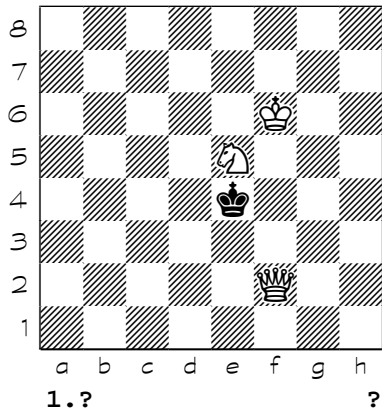

8300

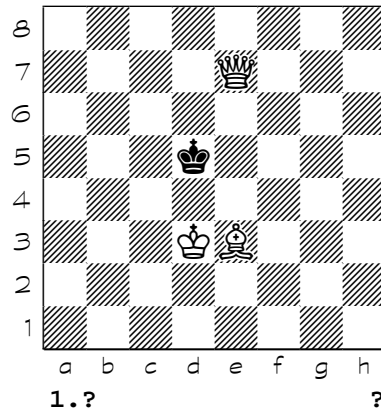

8301

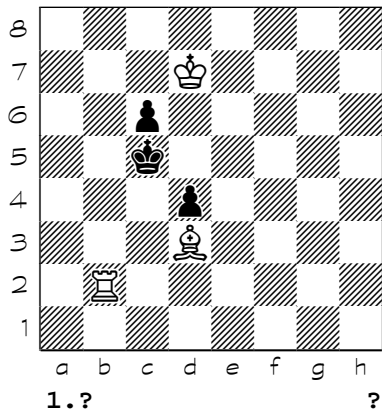

8302

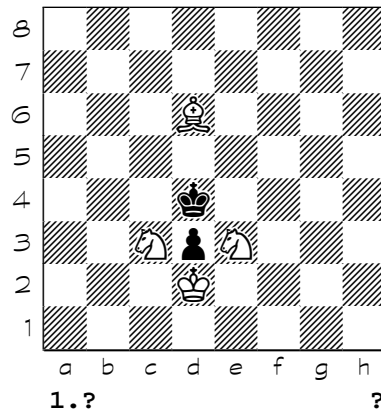

8303

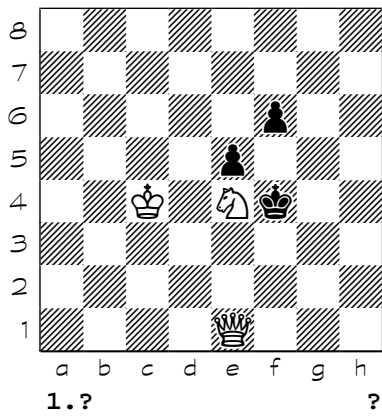

8304

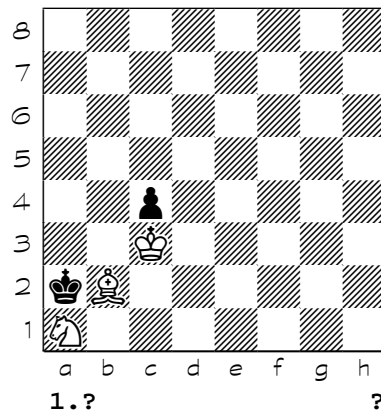

Chess diagrams

8305

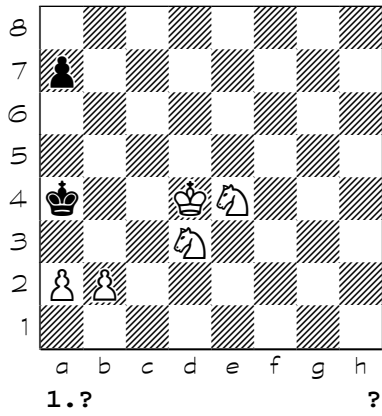

8306

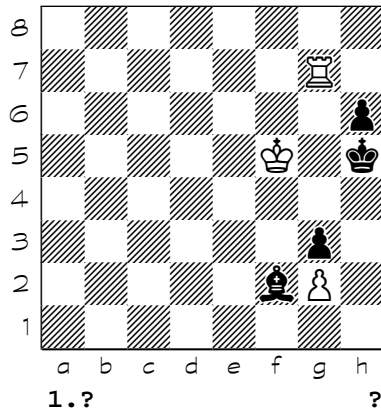

8307

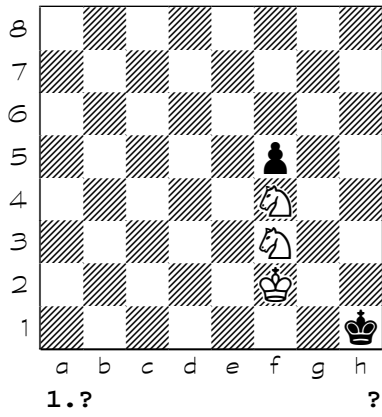

8308

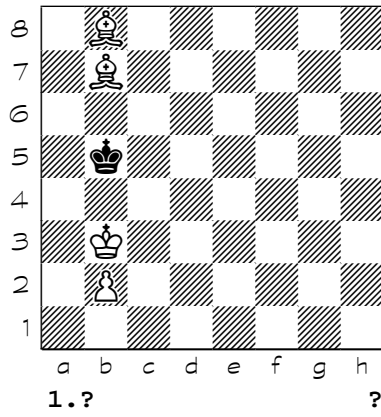

8309

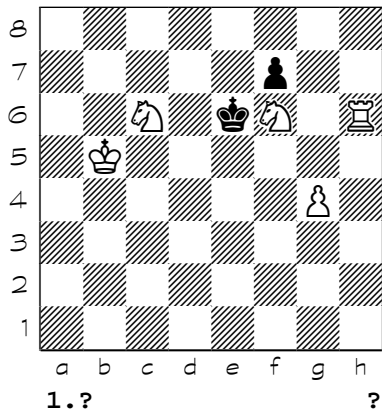

8310

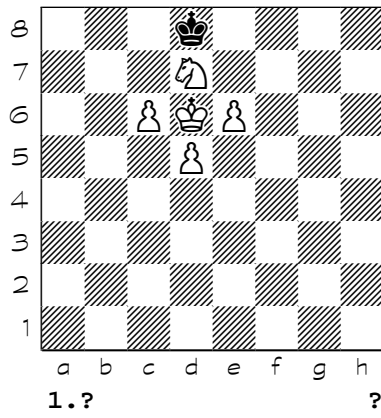

8311

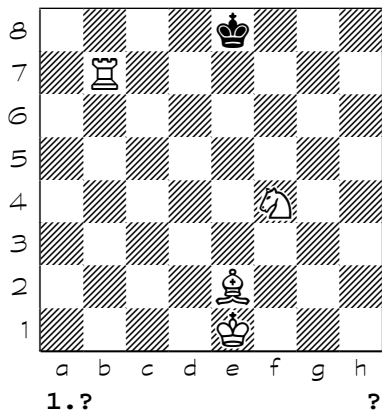

8312

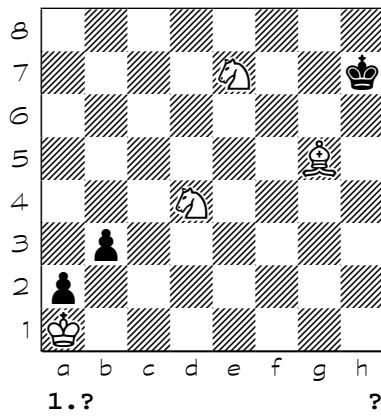

Chess diagrams

8313

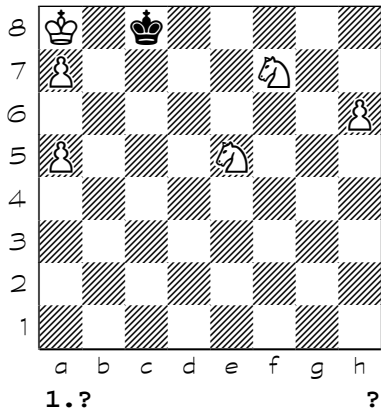

8314

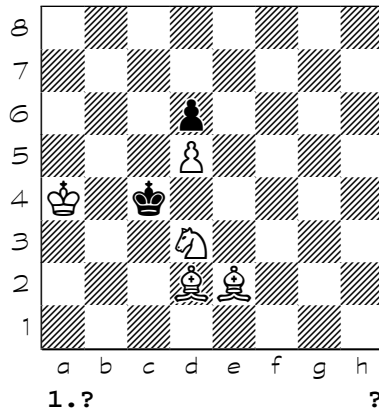

8315

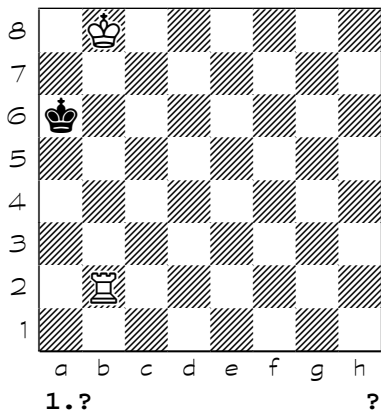

8316

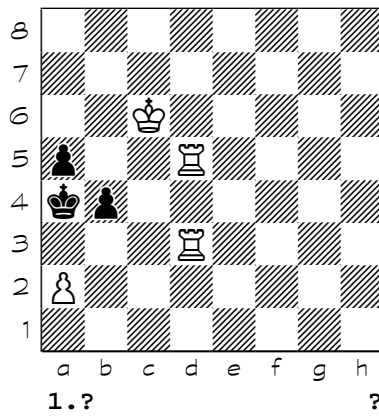

8317

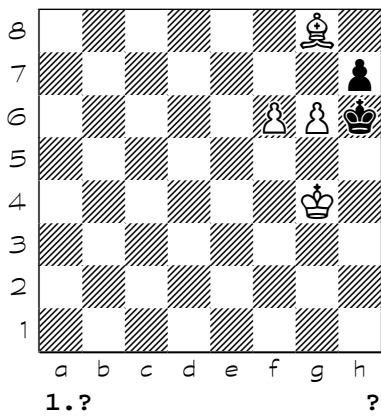

8318

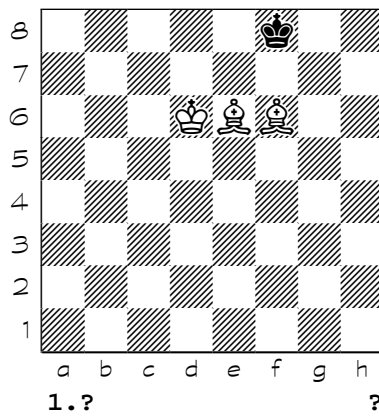

8319

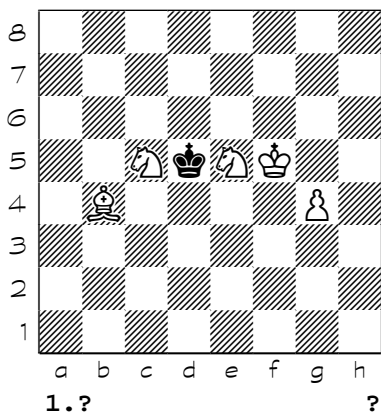

8320

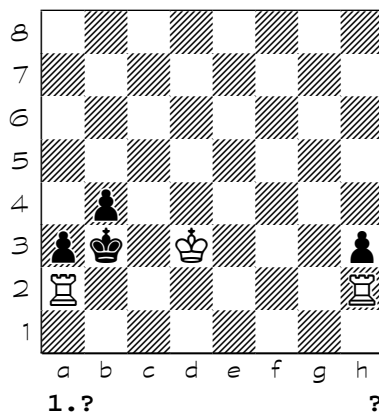

Chess diagrams

8321

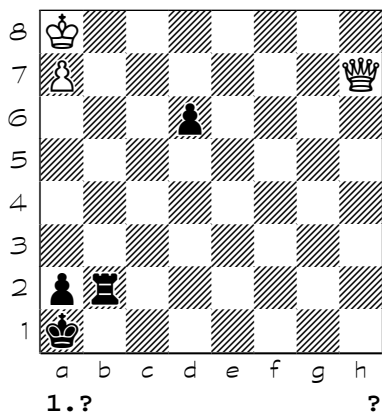

8322

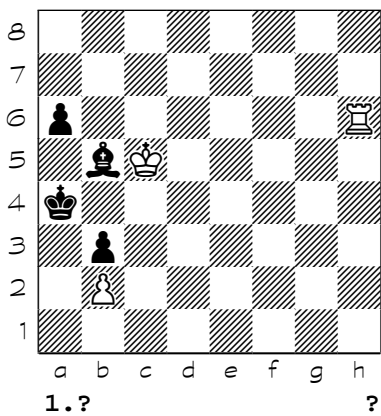

8323

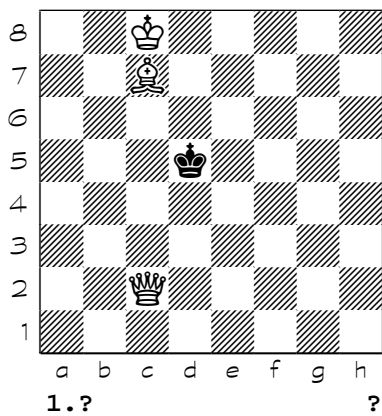

8324

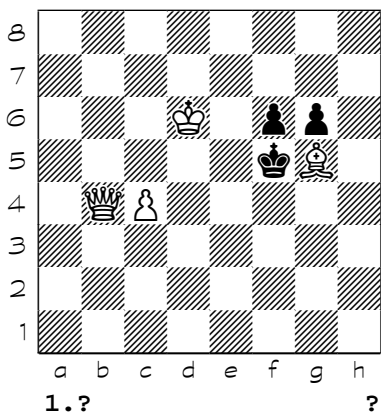

8325

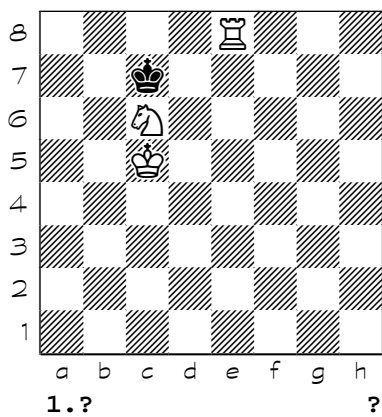

8326

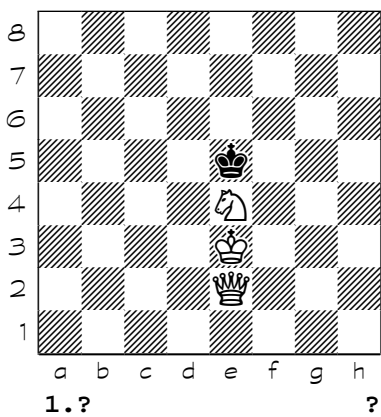

8327

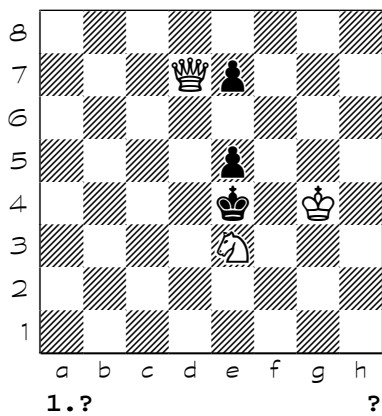

8328

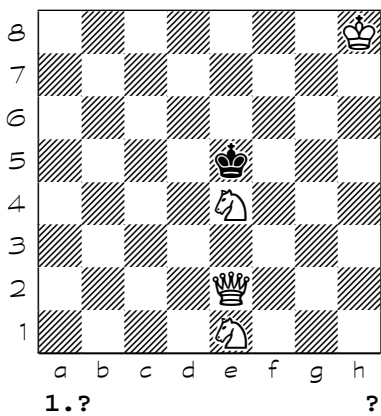

Chess diagrams

8329

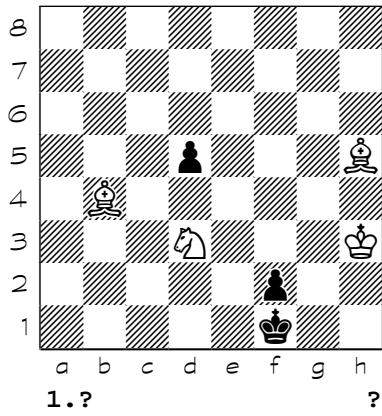

8330

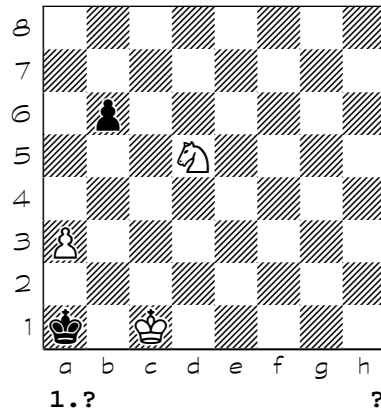

8331

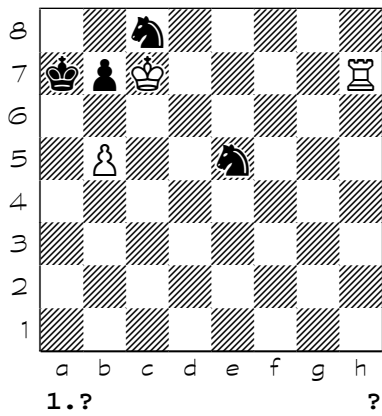

8332

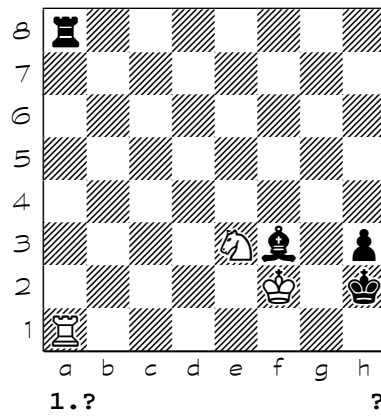

8333

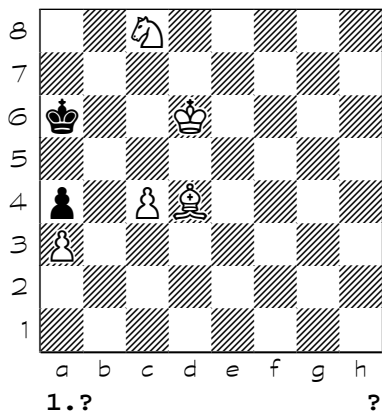

8334

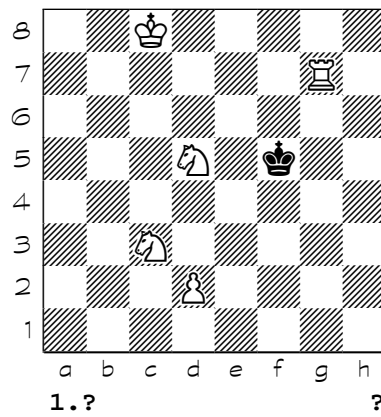

8335

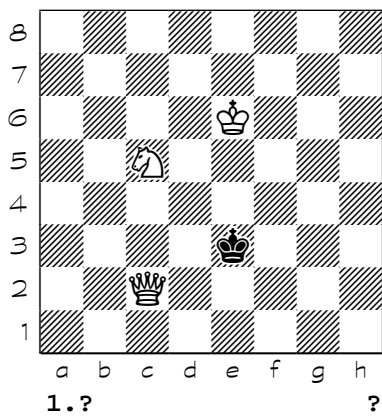

8336

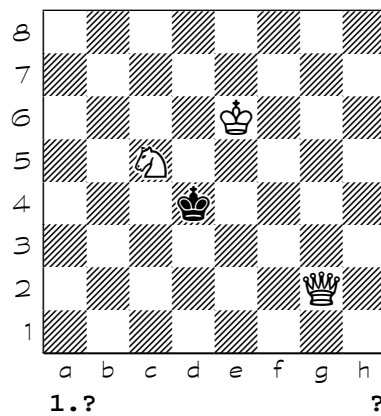

Chess diagrams

8337

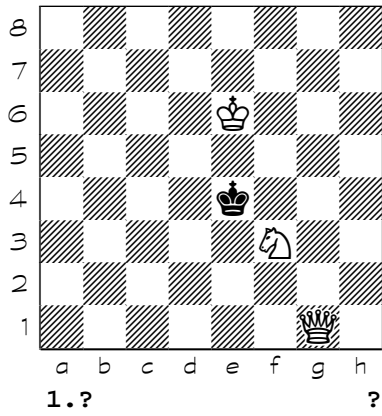

8338

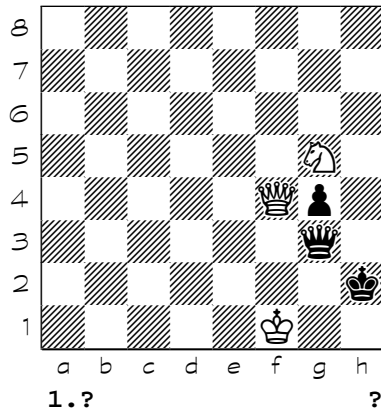

8339

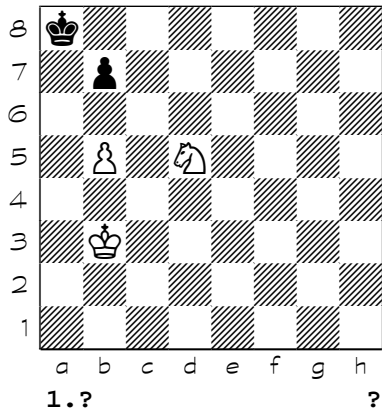

8340

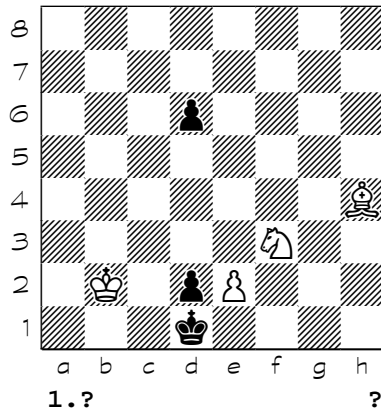

8341

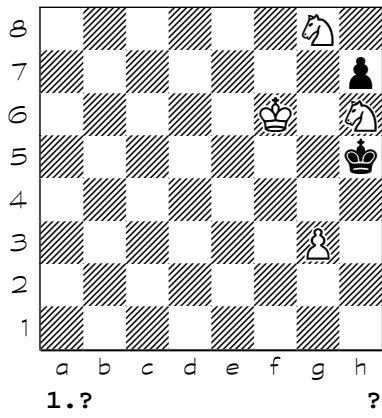

8342

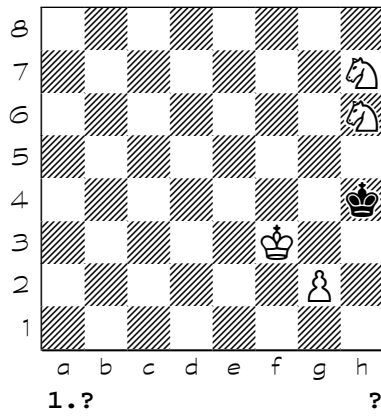

8343

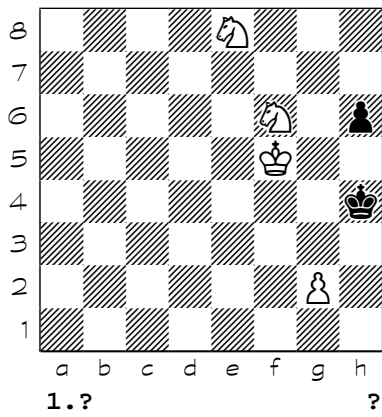

8344

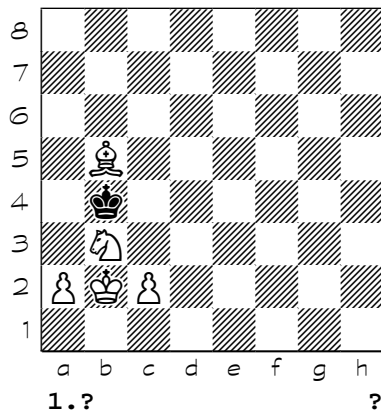

Chess diagrams

8345

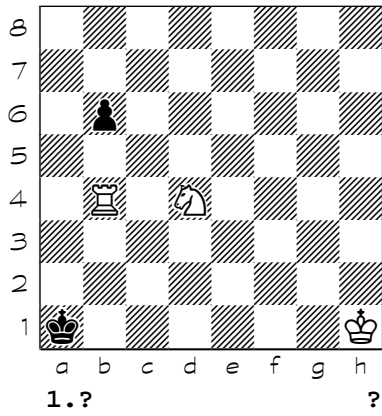

8346

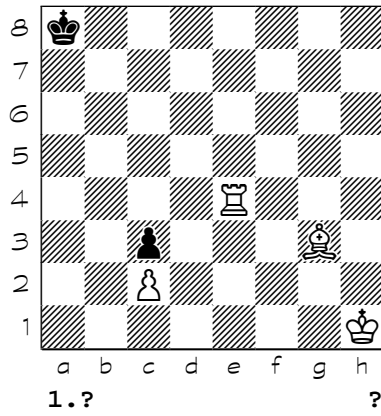

8347

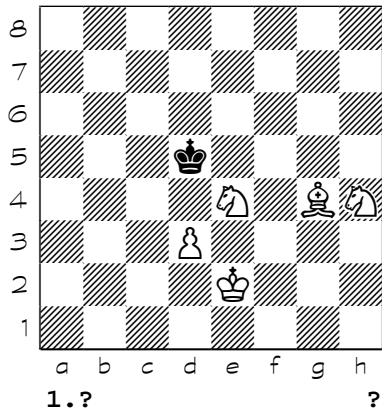

8348

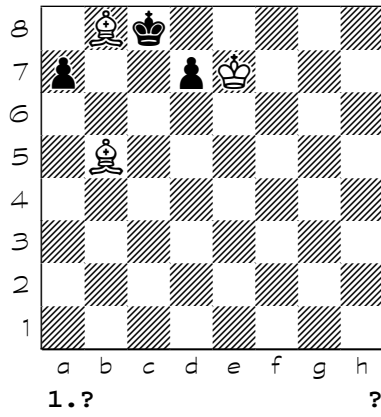

8349

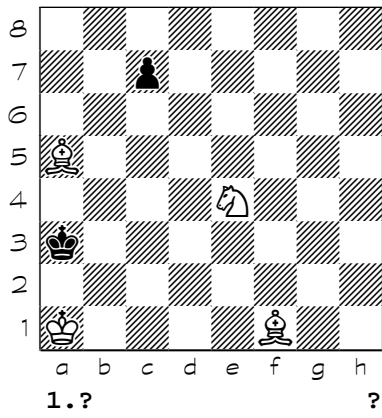

8350

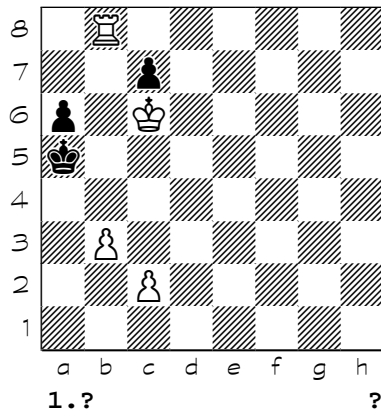

8351

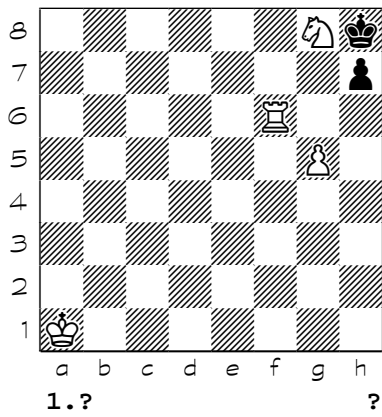

8352

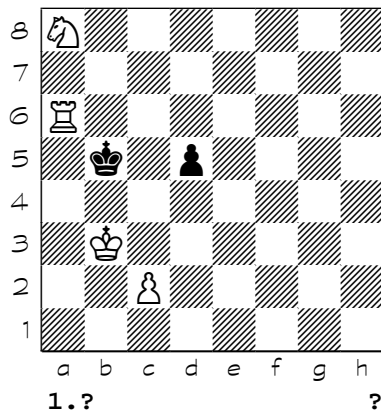

Chess diagrams

8353

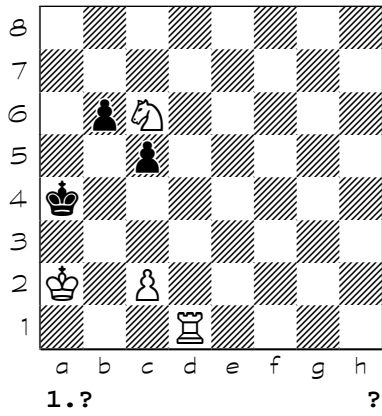

8354

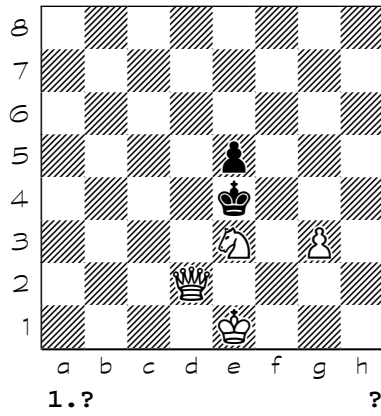

8355

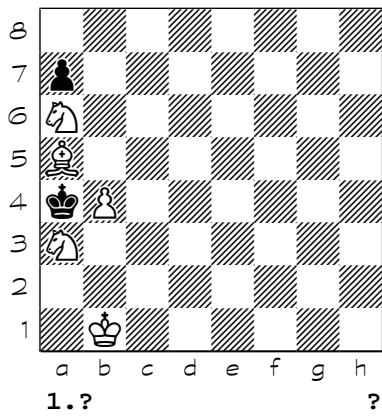

8356

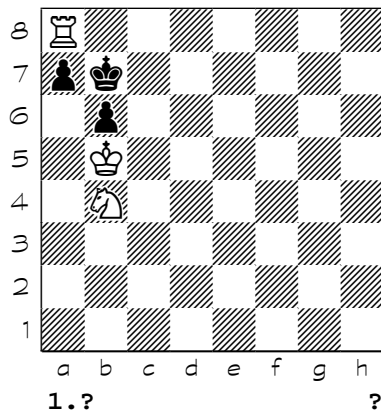

8357

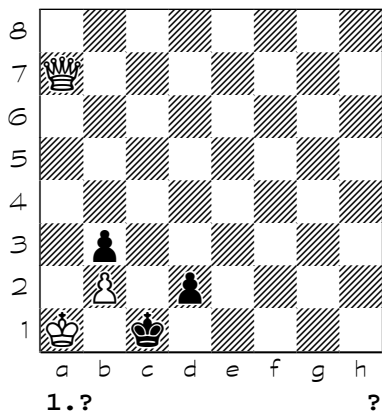

8358

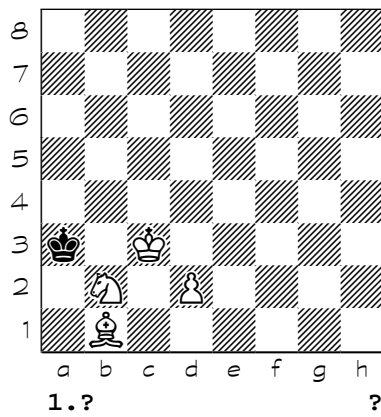

8359

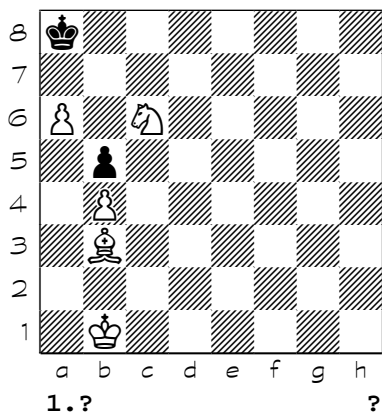

8360

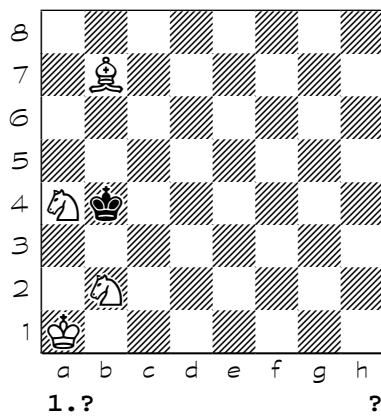

Chess diagrams

8361

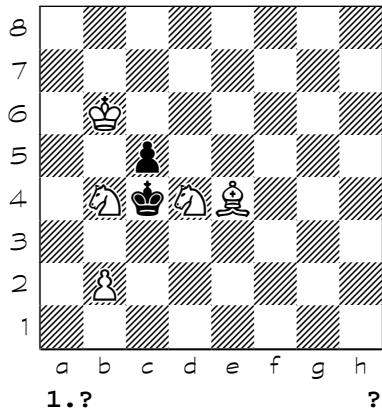

8362

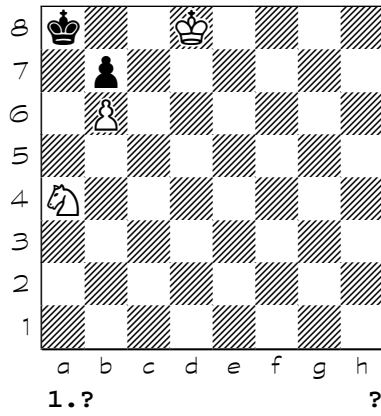

8363

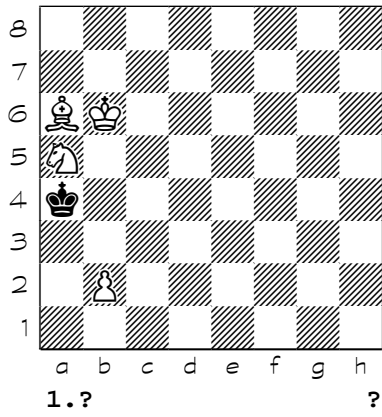

8364

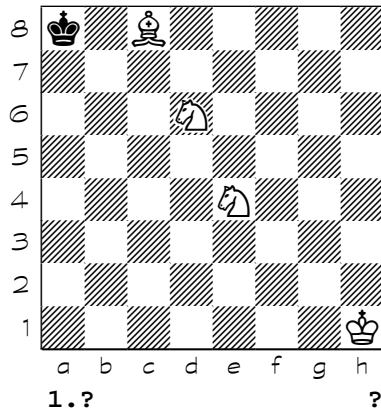

8365

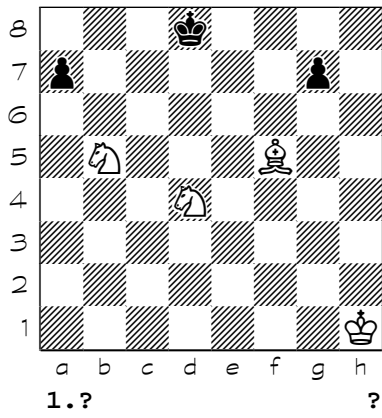

8366

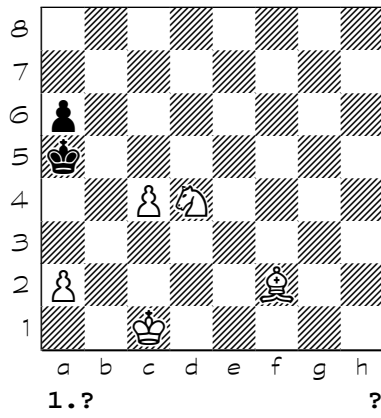

8367

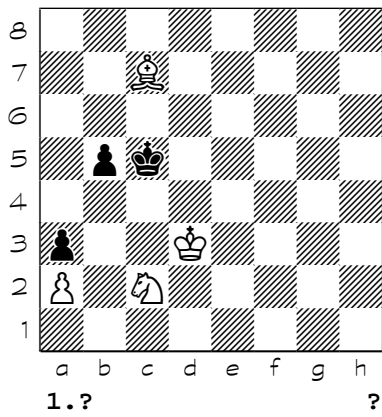

8368

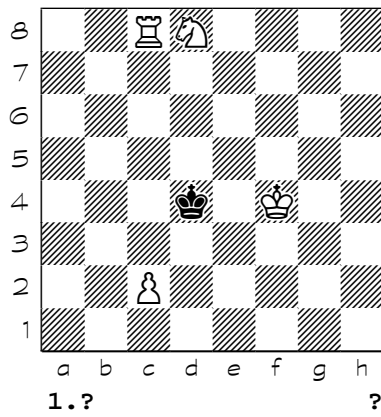

Chess diagrams

8369

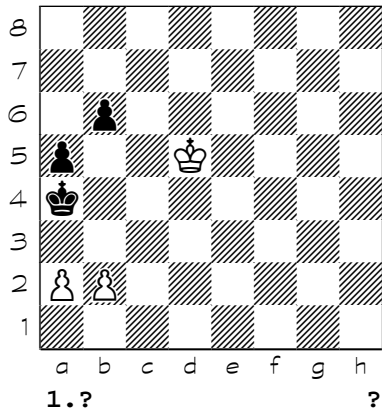

8370

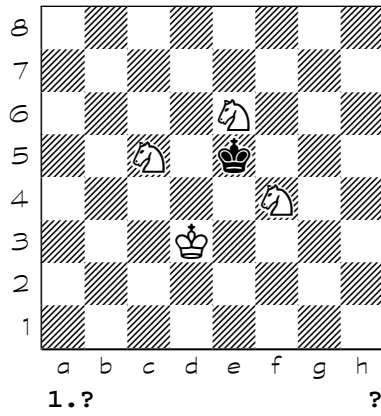

8371

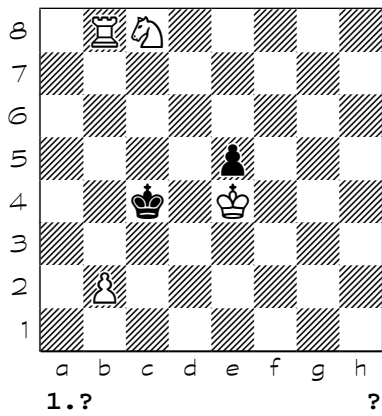

8372

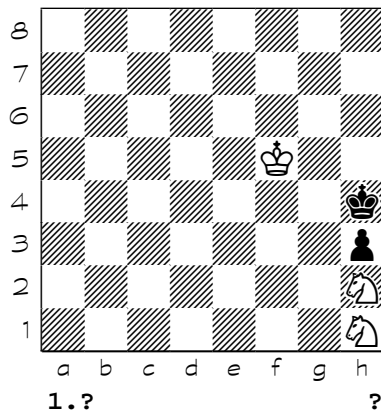

8373

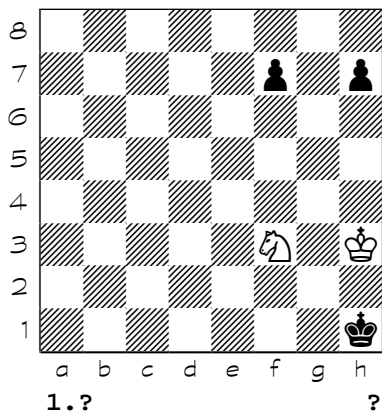

8374

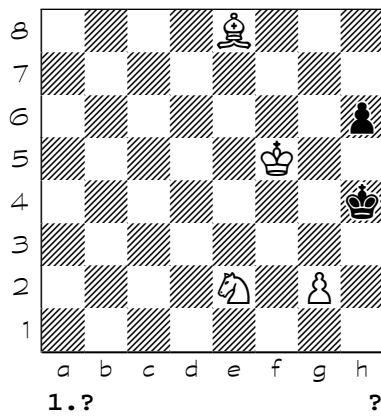

8375

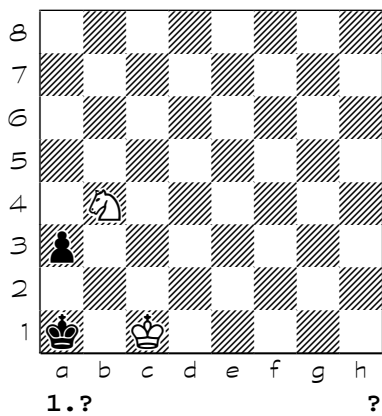

8376

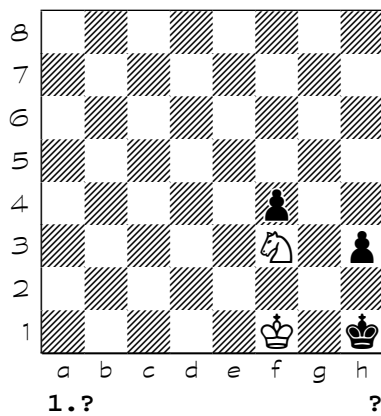

Chess diagrams

8377

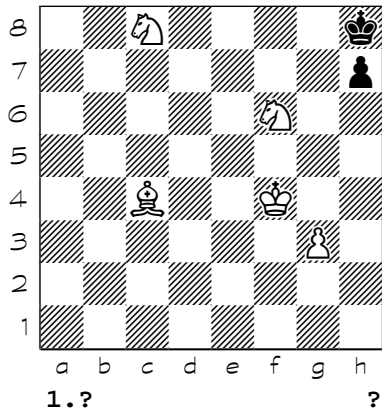

8378

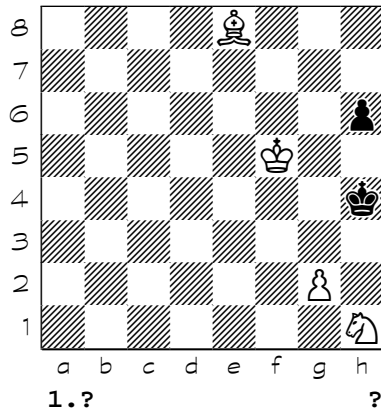

8379

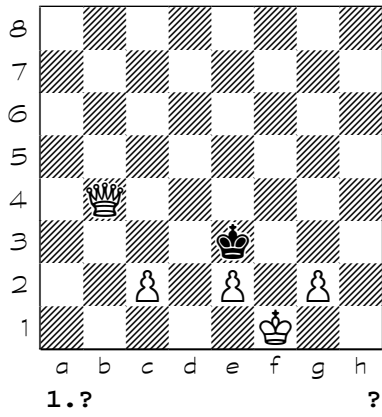

8380

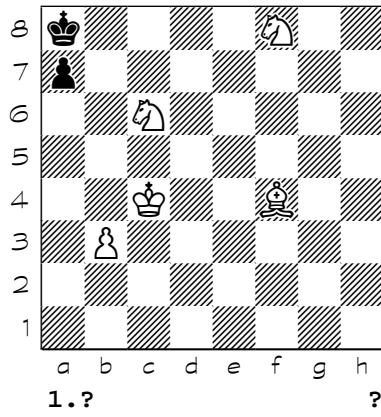

8381

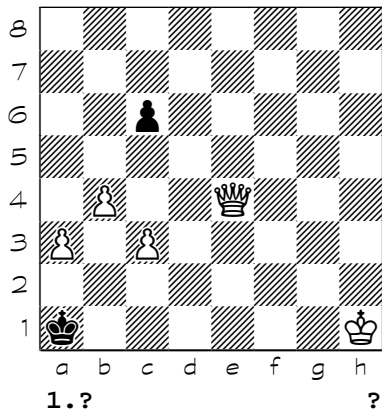

8382

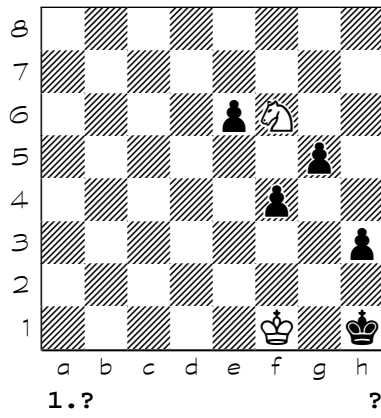

8383

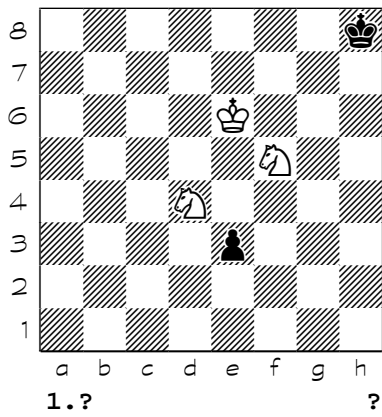

8384

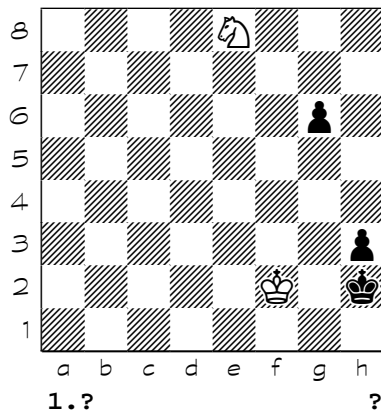

Chess diagrams

8385

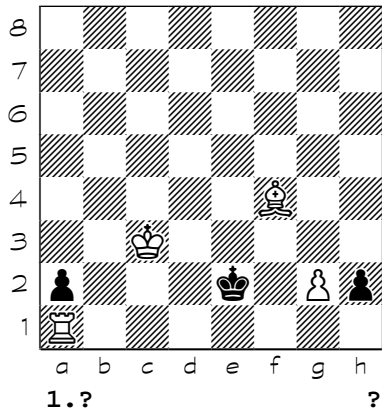

8386

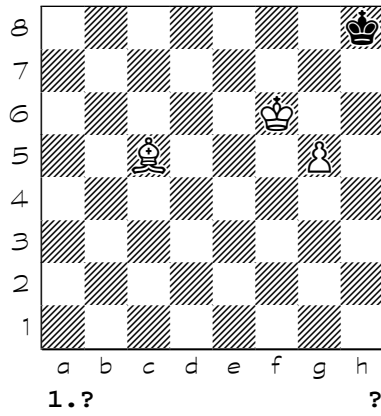

8387

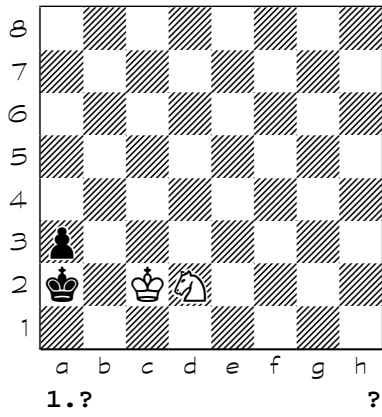

8388

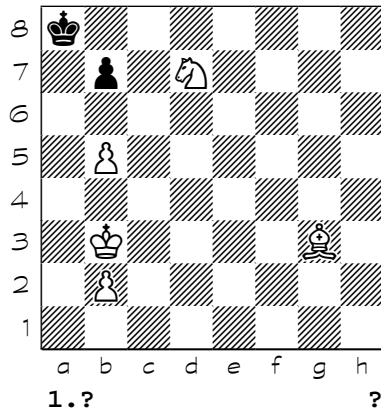

8389

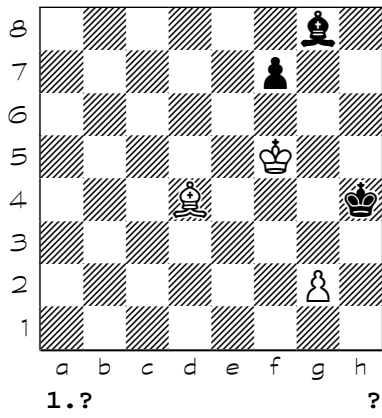

8390

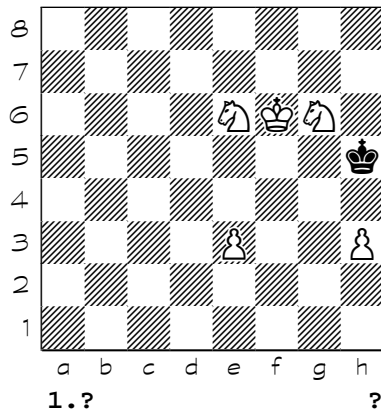

8391

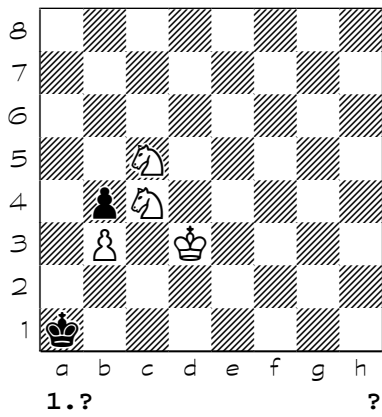

8392

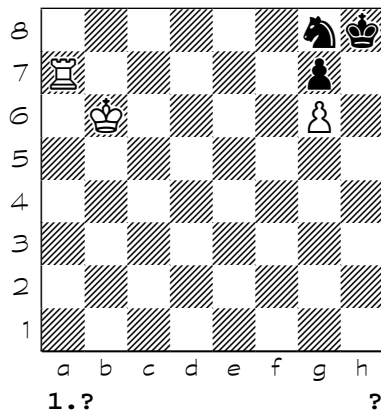

Chess diagrams

8393

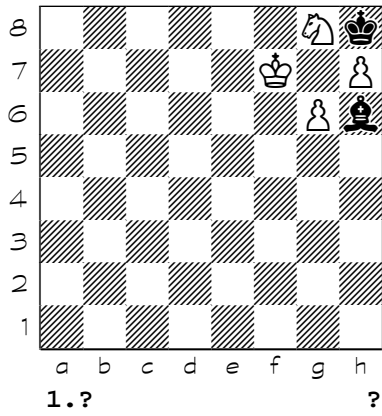

8394

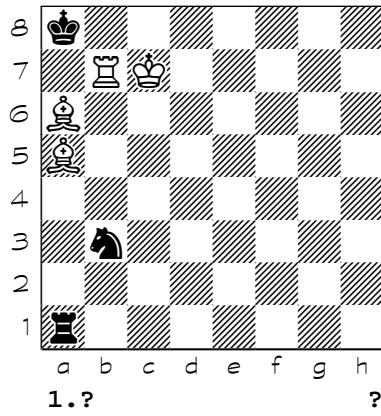

8395

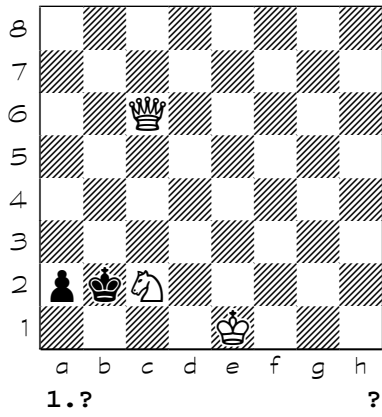

8396

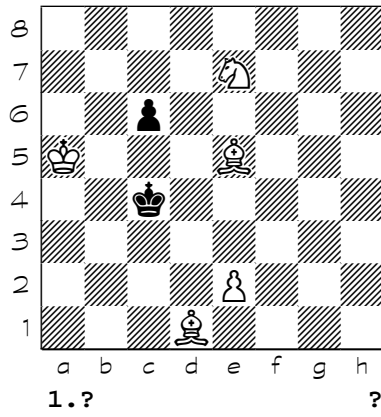

8397

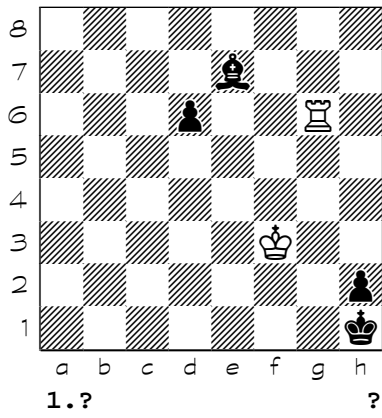

8398

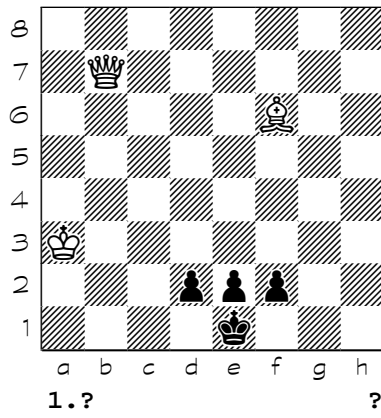

8399

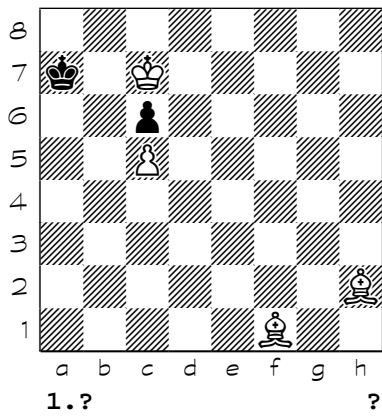

8400

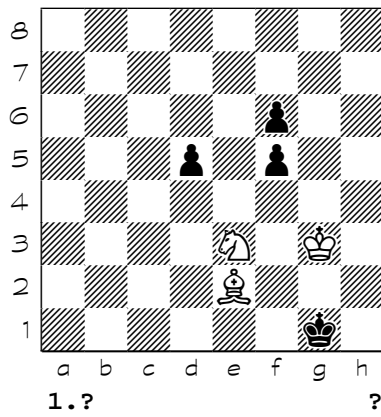

(8201) 1. Rd4 Ke5 2. Bg7+ Kf5 3. e3 Kg5 4. Bf6+ Kf5 (4... Kh5 5. Rh4#) 5. Rf4#
(8202) 1. Kd3 Kh4 (1... f5 2. Rg7 f4 3. Nf5 f3 4. g4#) 2. Nd5 Kh5 3. Nf4+ Kh4 4. g3#
(8203) 1. Bf1 Ne6+ 2. Kc8 Nf4 3. Bc4 Ne6 4. Bd5#
(8204) 1. Rh4+ ({aeoaeue} 1. Nb6 Kc3 2. Rhb5 Kd4 3. R2b3 Ke4 4. R5b4#) (1. Ke6 Kxc4 2. Rh3 Kc5 3. Rh4 Kc6 4. Rc4#) 1... Kc3 2. Ke5 Kd3 3. Kd5 Kc3 4. Rh3#
(8205) 1. Kc2+ Ka2 2. Ba1 Kxa1 3. Nc5 Ka2 4. Nd3 Ka1 5. Nc1 a2 6. Nb3#
(8206) 1. Nf5 Kd7 (1... Kxf5 2. Bd5 Kf4 3. Rc3 Kf5 4. Rf3#) (1... Kf7 2. Bd5+ Kf6 3. Rg2 (3. Re2) 3... Kxf5 4. Rf2#) 2. Bd5 Kd8 3. Be6 Ke8 4. Rc8#
(8207) 1. Kb4 bxc4 2. Kc5 c3 3. Kd6 Kd4 4. Qf4#
(8208) 1. Qc3 g6 (1... g5 2. Qa3 Ke5 3. Qa6 Ke4 4. Qe2#) 2. Kc4 g5 3. Qa3 Ke5 4. Qe7#
(8209) 1. Nb5 fxe5 2. Nc3 Kf4 3. Qd3 e4 4. Qxe4#
(8210) 1. c5 ({iia.dao.} 1. Be8) (1. Bf7) 1... Kd5 2. Be8 Ke5 3. Rd6 Kf5 4. Rg6 Ke5 5. Bd7 Kd5 6. Rg5#
(8211) 1. Kd3 Kb1 2. Kd2 Ka1 3. Kc1 Ka2 4. Kc2 Ka1 5. Nd3 Ka2 6. Nc1+ Ka1 7. Na3 bxa3 8. b4 a2 9. Nb3#
(8212) 1. Kb2 Ke4 2. Rc4+ Kd3 3. Re4 fxe4 4. Ba6#
(8213) 1. Be4 f5 2. Bh1 e4 3. d4 e3 4. Rg2 Ke4 5. Rg4#
(8214) 1. Qg6 Kxf4 2. Kc3 Ke5 3. e4 Kf4 4. Qf5#
(8215) 1. Nd1 Rf3 2. Rg3 Rf4 3. Rc3 Rf5 4. Rc1 Rf3 5. Nxf2+ Rxf2+ 6. Kxf2#
(8216) 1. Bf6 Kf4 (1... Kd5 2. Nd6 Kxd6 3. Rb5 Kc7 4. Be5#) 2. Re3 (2. Nh6 Ke4 3. Bc6+ Kf4 4. Rf3#) 2... Kg4 3. Ne7+ Kf4 4. Nd5#
(8217) 1. Bg8 Kf4 (1... f4 2. Qc4 Ke5 3. Nf3+ Kd6 4. Qc7#) (1... Kxd4 2. Qc4+ Ke5 3. f4+ Kf6 4. Qf7#) 2. Qd2+ Ke5 3. Nf3+ Ke4 4. Qe3# (4. Bd5#)
(8218) 1. Kc6 Na5+ (1... Nd8+ 2. Kc7 Ne6+ 3. Kc8 d5 4. Nb6#) 2. Kb6 Nc4+ 3. Ka6 d5 4. Nc7#
(8219) 1. Nd5 c3 2. b4 Kc4 3. Nc7 Kd4 4. Re5 Kc4 5. Re4#
(8220) 1. Qe5 Kh4 2. Qh2+ Kg5 3. Ke7 f4 4. Qg1+ Kf5 (4... Kxh5 5. Qg4#) 5. Qc5#
(8221) 1. Bf6 Kc4 2. Kd6 c5 3. Ke5 Kc3 4. Kd5#
(8222) 1. h4 Ka1 2. h5 Ka2 3. h6 Ka1 4. h7 Ka2 5. h8=R Ka1 6. Ra8#
(8223) 1. Rb8 ({iia.dao.} 1. Ra8) ({aaoidneia ?} 1. Rd8 Kxd8 2. Re5 e2 3. Rxe2 Kc8 4. Re8#) 1... Ke6 2. Rf4 Ke5 3. Rbb4 Ke6 4. Rbe4#
(8224) 1. Nh4 Kh2 2. Nf3+ Kh1 (2... Kh3 3. Rb2 g1=Q 4. Nxc1#) 3. Rb1+ g1=Q 4. Rxc1#
(8225) 1. Kc2 Bd3+ 2. Kc3 Bb5 3. Kb2 Bc4 4. Ra5#
(8226) 1. Kc6 Ke8 2. Ng6 Kd8 3. e7+ Ke8 4. Nd6#
(8227) 1. Rh1 Kxh1 2. Kf1 g2+ 3. Kf2 g3+ 4. Nxc3#
(8228) 1. Rg7 Be6 2. Ne7 B8f7 (2... B6f7 3. Ng6+ Bxc6 4. Rg8#) (2... Bc4 3. Rg8+ Bxc8 4. hxc8=Q#) 3. Rg8+ Bxc8 4. Ng6#
(8229) 1. Rc3 Rc8 2. Nc7 Rxc7 3. Rd3 Rd7 4. Bd4 Rxd4 5. Rxd4 Kg1 6. Rd1#
(8230) 1. Ba6 Kd5 2. Bb5 Ke5 3. Bf1 Kd5 4. Bg2+ Ke5 5. f3 Kd5 6. f4#
(8231) 1. Kc1 Ka2 2. Ba4 Ka1 3. Nc2+ Ka2 4. Nc3#
(8232) 1. Bg4 Kf6 2. Bg7+ Kg6 3. Kf8 Kh7 4. Bf5#
(8233) 1. Be6 Kf4 (1... Kd4 2. Kf2 Ke5 3. Ra4 Kf4 4. Nd3#) 2. Kf2 Ke5 3. Ra4 Kf4 4. Nd3#
(8234) 1. Rf1 Ke4 (1... Kc4 2. Ne7 Kb4 3. Ra1 Kc4 4. Ra4#) 2. Ne7 Ke3 3. Nf5+ Ke2 (3... Ke4 4. Bc6#) 4. Bb5#
(8235) 1. Kc5 Kg7 2. Rg5+ Kf8 (2... Kh6 3. Nf7+ Kh7 4. Rg7#) (2... Kh7 3. Ng3 Kh6 4. Rh5#) 3. Kd6 Ke8 4. Rg8#
(8236) 1. Qh3 Kd4 2. Ne5 Ke4 3. Qf3+ Kd4 4. Qd3#
(8237) 1. Qb2 Kd3 (1... Ke3 2. Kd5 Kd3 3. Nf4+ Ke3 4. Qd4#) 2. Kd5 Ke3 3. Kc4 Ke4 4. Qe5#
(8238) 1. Rd5 Kxc4 (1... Kxc3 2. Ba6 Kxc2 (2... Kb4 3. Kb2 Ka4 4. Kc3 Ka3 5. Ra5#) 3. Rd3 Kc1 4. Kb3 Kb1 5. Rd1#) 2. Kb2 Kb4 3. Na4 Kc4 (3... Kxa4 4. Kc3 Ka3 5. Ra5#) 4. Nb6+ Kb4 5. c3#
(8239) 1. f6 Ke4 2. f7 Ke3 3. f8=Q Ke2 4. Qf3#
(8240) {b}d4-e3} 1. Nfe2 Kb3 2. Nd2+ Kc2 3. Ndb1 Kb3 4. d5 Kc2 (4... Kc4 5. Nd2#) 5. Nd4#
(8241) 1. Bb8 Bh7 2. Bf4+ Kf5 3. Kf3 Bg6 4. Bxc6#
(8242) 1. Bg8 d5 (1... d6 2. Rf8 d5 3. Ng4+ Ke4 4. Bh7#) 2. Kc7 d4 3. Na7 d3 4. Nc6#
(8243) 1. Be1 Kxe1 (1... Kd1 2. Qh6 Ke2 3. Qe3+ Kf1 4. Qf2#) 2. Ke3 Bb3 3. Qf2+ Kd1 4. Qd2#

(8244) 1. f8=R Kg7 2. Be6 Kxf8 (2... Kxh7 3. Kf6 Kh6 4. Rh8#) 3. Kf6 Ke8 4. h8=Q#
(8245) 1. Be5 Bxe5 2. Rf1+ Kb2 3. Raa1 Bd4 4. Rfb1# {(ver.V.Kozhakin f4-f5)}
(8246) 1. Nb2 Ke4 2. Qg6+ Kd4 (2... Kd5 3. Qd6+ Ke4 4. Qd3#) 3. Qc2 Kd5 (3... Ke3 4. Qd3#) 4. Qc4#
(8247) 1. Bxb4 g6 (1... Kf4 2. Ra3 Kg5 3. Be7+ Kf4 4. Rf3#) (1... Kf6 2. Bd2 Ke7 3. Bg5+ Ke8 4. Ra8#) 2. Bd2 g5 3. Ra8 g4 4. Rf8#
(8248) 1. Ba1 Kb1 (1... Kxc1 2. Rxe2 Kd1 3. Nc3+ Kc1 4. Bb2#) (1... Kd1 2. Rxe2 Kxc1 3. Bb2+ Kb1 4. Nc3#) 2. Rxe2 Kxc1 3. Bb2+ Kd1 (3... Kb1 4. Nc3#) 4. Nc3#
(8249) 1. g3 Ke5 2. Bh3 Kd4 3. Bf5 Ke5 4. g4 Kd4 5. e3+ Ke5 6. d4#
(8250) 1. Ra8 Ke5 (1... Ke6 2. Qxh6+ Kd7 3. Ra7+ Ke8 4. Qh8#) (1... Kf6 2. Qxh6+ Kf5 3. Ra5+ Kg4 4. Rxc5#) 2. Qg6 Ne6 3. Ra6 Kd5 4. Qf5#
(8251) 1. Bd6 Rh5 2. Bf8 Rg5 3. Be7 Re5 4. Bf6 a5 5. Bxe5#
(8252) 1. Bg8 Bxd6 (1... Bxe3 2. Rg6 Bf4 3. Rg7 Be5 4. Rh7#) (1... Bg5 2. Nd5 Bf6 3. Nf4 Bg7 4. Ng6#) 2. Nd5 Be5 3. Ne7 Bf6 4. Ng6#
(8253) 1. Ne5 Kd8 2. Nd6 Nb8 3. Rd7+ Nxd7 4. Nc6#
(8254) 1. Rb4+ Ka5 2. Ra4+ Kxa4 3. Nc5+ Ka5 4. b4#
(8255) 1. Kd5 a6 2. Nb6+ Ka7 3. Kc4 Kxb6 4. Bb8 Kxa5 5. Bc7#
(8256) 1. Rf1 Ka2 2. Kd3 (2. Qa3+ Kb1 3. Qb3 Ka1 4. Rxc1#) 2... Kb1 3. Qb3 Ka1 4. Rxc1#
(8257) 1. Na4+ Ka1 2. Na3 c3+ 3. Kxc3 b2 4. Nc2+ Kb1 5. Kd2 a1=Q 6. Nc3#
(8258) 1. Nd4 Kd5 2. a5 Kc4 3. a6 Kd5 4. a7 Kc4 5. a8=N Kd5 6. Nab6#
(8259) 1. Nd1 Bd7 2. Nc3 Bc6 3. Kb2 Be4 4. Nb5 Bd5 5. Nc7#
(8260) 1. Rf7 Ke6 (1... Ke4 2. Bb5 b2 3. Kd6 b1=Q 4. Rf4#) 2. Rf3 Ke5 3. Bd7 Ke4 4. Re3#
(8261) 1. Bd5 Nh6 2. Bc6 Nf7 (2... Nf6 3. Rg7+ Nd7 4. Bxd7#) 3. Rd8+ Ke7 4. Re8#
{ (ver.Kozhakin a6-b7)}
(8262) 1. Rf2 Rf8 2. Re2 Rf1 3. Rd2+ Ke1 4. Rc2+ Kd1 5. Rc1#
(8263) 1. Kb5 Kb7 2. a8=Q+ Kc7 3. Ra7+ Kd6 4. Qd5#
(8264) 1. Bd1 Kb8 2. Ba4 Ka7 3. Bb5 axb5 (3... Kb8 4. Kb6 axb5 5. a6 b4 6. a7#) 4. Kc7 Ka6 5. b8=Q Kxa5 6. Qxb5#
(8265) 1. f7 Bg8 2. f8=B Bd5 3. Nf6 Bc4 4. Bg7#
(8266) 1. Re3 g1=N 2. Kg6 Nc7 3. Rb3 Na6 4. Rd3 Bc7 5. Re3 Be5 6. Rxe5 Nc7 7. Kf7 Nf3 8. Rh5#
(8267) 1. a3 c4 2. Nc7+ Ka7 3. a4 b5 4. a5 b4 5. cxb4 c3 6. b5 c2 7. b6#
(8268) 1. e4 Kxa6 2. Kc6 d5 3. e5 d4 4. e6 d3 5. e7 d2 6. e8=N d1=Q 7. Nc7#
(8269) {b}Bh6,-sh7 5#} 1. f3 Kh8 2. f4 Kg8 3. f5 Kh8 4. f6 Kg8 5. f7+ Kh8 6. f8=Q#
(8270) 1. a4 b5 (1... b6 2. Kc7 b5 3. a5 b4 4. a6 b3 5. a7 b2 6. a8=Q#) 2. a5 b4 3. a6 b3 4. a7 b2 5. a8=N b1=Q 6. Nc7#
(8271) 1. d4 Ka5 2. d5 Kb4 3. d6 Ka5 4. d7 Kb4 5. d8=N Ka5 6. Ndc6#
(8272) 1. Bd1 Ke4 2. Be2 Kd4 3. Ba6 Ke4 4. Bb7+ Kd4 5. Kc6 Ke4 6. Kc5#
(8273) 1. Be7 Kxa5 2. Kc7 Ka6 3. Bd8 Ka5 4. Kb7#
(8274) 1. Rh3 Ke3 2. Ke5 Kd3 (2... f4 3. Rc2 Kd3 4. Rhh2 Ke3 5. Rc3#) 3. f4+ Kc4 4. Rb2 Kc5 5. Rc3#
(8275) 1. Rde6 Ra7 2. Rd4 Rd7 (2... Ra8 3. Rh6 e5 4. Re6#) 3. Rxe7+ Kxe7 4. Re4#
(8276) 1. Be5 Ng5 2. Bd5 Nf3 3. Bd6 Nd2 4. b3+ Nxb3 5. Bc6#
(8277) 1. Rc7 b5 (1... b6 2. Rd7 Bb5 3. Rd8+ Be8+ 4. Rxe8#) 2. Re7 Bc5 3. Re8+ Bf8 4. Rxf8#
(8278) 1. Bb5 a5 2. Kc6 a4 3. Bxa4 Ke8 4. Kd6#
(8279) 1. Qc7 Kf7 2. Qd6 Ke8 (2... Kg7 3. e8=Q Kh7 4. Qdg6#) 3. Qe5 Kf7 4. e8=Q#
(8280) 1. Bb3 b6 2. B5c4 b5 3. Bg8 b4 4. Ng6#
(8281) 1. Kh4 Kh7 2. Kh5 Kh8 3. Kg6 Kg8 4. Qa8#
(8282) 1. Qd7 Ke4 (1... c3 2. Bc4 Ke4 3. Qd5+ (3. Qg4+ Ke5 4. Qf4#) 3... Ke3 4. Qd3#) (1... Ke2 2. Bxc4+ Ke1 3. Bf1 Kxf1 4. Qd1#) 2. Qd6 Ke3 3. Bxc4 Ke4 4. Qf4#
(8283) 1. Bc8+ Nxc8 2. Qb5+ Ka7 3. Ka5 Rb8 4. Qa6#
(8284) 1. f3+ Kd4 2. Rc6 Ke5 3. R3c5+ Kf4 4. Rf6#
(8285) 1. Nf6 Kh1 2. Kf2 Kxh2 3. Ng4+ Kh1 4. Kf1 h2 5. Nf2#
(8286) 1. Nf5 Kf1 2. Ne3+ Ke1 3. Kc2 f2 4. Kc1 f1=Q 5. Nc2#
(8287) 1. Be2+ Kxh4 (1... Kf4 2. Kf2 Ke4 3. Bf3+ Kf4 4. Nxc6# (4. Ng2#)) 2. Bh5 gxh5 3. Kf3 Kh3

4. Rxh5#

- (8288) 1. Qb5 Ke4 2. Kg4 Kd4 3. Qc6 Ke5 4. Nf3#
- (8289) 1. Bf7 Ke4 2. Kf6 Kf4 3. Bh5 Ke4 4. Bf3+ Kf4 5. Bg2 Kg4 6. e3 Kh5 7. Bf3#
- (8290) 1. Qf8+ Ke1 2. Qd6 Kf2 3. Qf4+ Ke1 4. Qd4 Kf1 5. Qg1#
- (8291) 4. Qxh8+ Kxh8 5. Kf6 Kh7 6. f8=R Kh6 7. Rh8#
- (8292) 1. Bd6 ({iia.dao.} 1. Kb3 Kb1 2. Bd6 Ka1 3. Ba3 Kb1 4. Nc3+ Ka1 5. Bb2#) 1... Kb1 2. Kb3 Ka1 3. Ba3 Kb1 4. Nc3+ Ka1 5. Bb2#
- (8293) 1. Nd8 a6 (1... Kxd8 2. Qd6+ Ke8 3. Qe6+ Kf8 4. Bh6#) (1... Kd7 2. Ba5 Ke7 3. Qg7+ Ke8 4. Qf7#) (1... Kf8 2. Bb4+ { } 2... Ke8 {3.Qc7} 3. Qd6 a5 4. Qe7#) 2. Qc7+ Kf6 3. Qf7+ Ke5 4. Qf4#
- (8294) 1. Bc3 d5 2. Kf3 d4 3. Bb3 dxc3 4. Rd6# {o Eieaea Na5}
- (8295) 1. Rg4 Kb8 (1... Kd8 2. Rg8 Ne8 3. Kf7 Kc8 4. Rxe8#) (1... Nb7 2. Ra4 Kb8 3. Ra6 Kc8 4. Ra8#) 2. Ra4 Nb7 3. Ra6 Nd6 4. Ra8#
- (8296) 1. Bb4 Ke3 2. Nc3 Kd4 (2... Kd2 3. Rf2+ Kc1 4. Ba3#) 3. Re1 Kc4 4. Re4#
- (8297) 1. Qa4+ Kxb7 2. Qa7+ Kc6 3. Bh2 Rd8 4. Qc7#
- (8298) 1. Qxg2+ Kxg2 2. Rxf4 Kg3 3. Rhh4 Kg2 4. Rhg4+
- (8299) 1. Qc5 Kf4 2. Qc3 Ke4 3. Qd3+ Kf4 4. Qf3#
- (8300) 1. Bf4 Kc6 2. Kc4 Kb6 3. Bb8 Kc6 4. Qc7#
- (8301) 1. Rb1 Kd5 2. Rc1 c5 3. Rf1 Ke5 4. Rf5#
- (8302) 1. Nb5+ Ke4 2. Bh2 Kf3 3. Kxd3 Kf2 4. Nd4 Ke1 5. Bg3# { b) aeaai ia 2 dyaea 1.En2+}
- (8303) {1...f5 2.Qf2+ Kg4 3.Qg3+ Kh5 4.Qg5} 1. Qg1 Kxe4 (1... Kf3 2. Kd3 Kf4 3. Qg6 f5 4. Qg3#) (1... Kf5 2. Kd5 Kf4 3. Qg3+ Kf5 4. Nd6#) 2. Qf2 f5 3. Qg3 f4 4. Qd3#
- (8304) 1. Nc2 Kb1 2. Ba3 Ka2 3. Be1 Kb1 4. Bb2 Ka2 5. Ne3 Kb1 6. Nd5 Ka2 7. Kc2 c3 8. Nxc3#
- (8305) 1. Kc5 Ka5 2. Nb4 a6 (2... Ka4 3. Nc6 a5 4. Nc3#) 3. Nc6+ Ka4 4. Nc3#
- (8306) 1. Rb7 Be3 (1... Bg1 2. Rb1 Bh2 3. Re1 Kh4 4. Kg6 Bg1 5. Re4#) 2. Rb1 Bg5 3. Rh1+ Bh4 4. Rh2 gxh2 5. g4#
- (8307) 1. Nd2 Kh2 2. Kf3 Kg1 3. Ke2 Kh1 4. Kf1 Kh2 5. Kf2 Kh1 6. Kg3 Kg1 7. Ne2+ Kh1 8. Kh3 f4 9. Nf1 f3 10. Nfg3#
- (8308) 1. Ba7 Ka5 2. Kc4 Ka4 3. Bb8 Ka5 4. Bc7+ Ka4 5. Bc6#
- (8309) 1. Kc4 {1.Nb4,e4} 1... Kd6 2. Nd5+ Kd7 3. Kc5 f6 4. Rxf6 Ke8 5. Ne5 Kd8 6. Rf8#
- (8310) 1. c7+ Kc8 2. e7 Kb7 3. e8=Q Ka7 4. Qb8+ Ka6 5. Qb6#
- (8311) 1. Bf3 {(1.Ra7,c7,g7,Sg6,d5,Bb5,g4)} 1... Kd8 (1... Kf8 2. Ne6+ Kg8 3. Be4 Kh8 4. Rb8#) 2. Ne6+ Kc8 3. Ra7 Kb8 4. Ra8#
- (8312) *
- (8313) 1. h7 Kc7 2. h8=B Kc8 3. Bf6 Kc7 4. Be7 Kc8 5. Bc5 Kc7 6. Bb6+ Kc8 7. Nd6#
- (8314) 1. Nb4+ Kd4 2. Bd3 Ke5 3. Bg5 Kd4 4. Bf4 (4. Ka3 Kc3 5. Bf4 Kd4 6. Kb3 Kc5 7. Be3#) 4... Kc3 5. Ka3 Kd4 6. Kb3 Kc5 7. Be3#
- (8315) 1. Rb7 Ka5 2. Ka7 Ka4 3. Ka6 Ka3 4. Ka5 Ka2 5. Ka4 Ka1 6. Kb3 Kb1 7. Rc7 Ka1 8. Rc1#
- (8316) 1. a3 {1.Rb5,a5,e5,f5,g5,h5,d2} 1... b3 2. Rxa5+ Kxa5 3. Rd8 Ka4 4. Ra8#
- (8317) 1. gxh7 Kg6 2. h8=B Kh6 3. f7 Kg6 4. f8=R Kh6 5. Rf6#
- (8318) 1. Ke5 Ke8 2. Kf5 Kf8 3. Kg6 Ke8 4. Bg5 Kf8 5. Bd7 Kg8 6. Bh6 Kh8 7. Bg7+ Kg8 8. Be6#
- (8319) 1. Na6 {1.g5,Kf4} 1... Kd4 2. Kf4 Kd5 3. Nc7+ Kd4 4. Nb5+ Kd5 5. g5 Ke6 6. Nc7#
- (8320) 1. Rxh3 Kxa2 (1... Ka4 2. Kc4 Ka5 (2... b3 3. Rxb3 {(3.Rh6)} 3... Ka5 4. Raxa3#) 3. Rh6 b3 4. Rxa3#) 2. Kc2 b3+ 3. Rxb3 Ka1 4. Rxa3#
- (8321) 1. Qh1+ Rb1 2. Qh8+ Rb2 3. Qd4 d5 4. Qg1+ Rb1 5. Qg7+ d4 6. Qxd4+ Rb2 7. Qg1+ Rb1 8. Qg7+ Rb2 9. Qd4 Kb1 10. Qd1#
- (8322) 1. Rh1 Ka5 2. Ra1+ Ba4 3. Ra2 bxa2 4. b4#
- (8323) 1. Kd7 Kd4 2. Bf4 Kd5 3. Be3 Ke5 4. Qc6 Kf5 5. Qe6#
- (8324) 1. Qd2 Kg4 2. Qg2+ Kf5 {(3.c5)} (2... Kh5 3. Qg3 {(3.L:f6)} 3... fxg5 4. Qh3#) 3. Kd5 fxg5 4. Qf3#
- (8325) 1. Nb8 Kb7 2. Na6 Kxa6 3. Re7 Ka5 4. Ra7#
- (8326) 1. Qa6 Kd5 (1... Kf5 2. Qd6 {(2.Df6,Kf3)} 2... Kg4 3. Qf4+ Kh5 4. Qg5#) 2. Kd3 Ke5 3. Qf6+ Kd5 4. Qd6#
- (8327) 1. Qd2 e6 2. Nd5 exd5 3. Qc3 d4 4. Qf3#
- (8328) *

(8329) 1. Bf3 ({iia.daoaiey} 1. Kh2 d4 2. Nf4 d3 3. Be2+ dxe2 4. Nh5 e1=Q 5. Ng3#) (1. Nf4 d4 2. Kh2) (1. Nc1) 1... d4 2. Bc5 Kg1 3. Bg2 f1=Q 4. Bxd4+ Qf2 5. Bxf2#

(8330) 1. Nb4 b5 2. a4 bxa4 3. Kc2 a3 4. Kc1 a2 5. Nc2#

(8331) 1. Rh1 ({iia.dao.} 1. Rh2) 1... Ka8 2. Ra1+ Na7 3. b6 Nec6 4. Ra6 bxa6 (4... Na5 5. Rxa7#) 5. b7#

(8332) 1. Nf1+ Kh1 2. Ng3+ Kh2 3. Rh1+ Bxh1 4. Nf1#

(8333) 1. Kc7 Ka5 2. Bf6 Ka6 3. Bd8 Ka5 4. Kb7# {iiaoidaia J.A.Gaviria}

(8334) 1. Kd7 Ke5 2. Rg5+ Kd4 3. Ne3 Kd3 4. Rd5#

(8335) 1. Kf5 (1. Ne4 Kd4 2. Kf5 Ke3 3. Qd2+ Kf3 4. Qf2#) (1. Qd3+ Kf2 2. Ne4+ Kg2 3. Qg3+ Kh1 4. Nf2#) 1... Kd4 2. Ne4 Ke3 3. Qd2+ Kf3 4. Qf2#

(8336) 1. Qc2 Ke3 2. Kf5 Kd4 3. Ne4 Ke3 4. Qd2+ Kf3 5. Qf2#

(8337) 1. Ne1 Kf4 2. Kf6 Ke4 3. Qc5 Kf4 4. Qg5+ Ke4 5. Qe5#

(8338) 1. Qd2+ Kh1 2. Qd5+ Kh2 3. Qa2+ Kh1 4. Qa8+ Kh2 5. Qh8+ Qh3+ 6. Qxh3+ ({aeoaeue } 6. Nxh3 Kg3 7. Qe5+ Kh4 8. Kf2) 6... gxh3 7. Kf2 Kh1 8. Ne4 Kh2 9. Nd2 Kh1 10. Nf1 h2 11. Ng3#

(8339) 1. b6 Kb8 2. Ne7 Ka8 3. Kc4 Kb8 4. Kd5 Ka8 5. Kd6 Kb8 6. Kd7 Ka8 7. Nc6 bxc6 8. Kc7 c5 9. b7+ Ka7 10. b8=Q+ Ka6 11. Qb6#

(8340) 1. Nd4 d5 2. e4 dxe4 3. Kb1 e3 4. Bg3 e2 5. Nb5 e1=Q 6. Nc3#

(8341) 1. Ne7 Kxh6 2. Ng8+ Kh5 3. Kf5 h6 4. Nf6#

(8342) 1. Nf7 Kh5 2. Nf8 Kh4 3. Ng6+ Kh5 4. Nf4+ Kh4 5. g3#

(8343) 1. Nh5 Kxh5 2. Ng7+ Kh4 3. Kf4 h5 4. Nf5#

(8344) 1. Ba6 Ka4 2. c4 Kb4 3. a3+ Ka4 4. Bb5# {eee JB of Bridport}

(8345) 1. Nb5 Ka2 2. Kg1 {(Kg2,Kh2)} 2... Ka1 3. Nc3 b5 4. Rb1#

(8346) 1. Rb4 Ka7 2. Rb8 Ka6 3. Bf2 Ka5 4. Rb6 Ka4 5. Be3 Ka5 6. Bd4 Ka4 7. Bxc3 Ka3 8. Ra6#

(8347) 1. Bd7 Ke5 2. Ke3 Kd5 3. Nf5 Ke5 4. Nfd6 Kd5 5. Nc8 Ke5 6. d4+ Kd5 7. Nb6#

(8348) 1. Ba6+ Kxb8 2. Kd6 Ka8 3. Kc7 d5 4. Bb7#

(8349) 1. Nc5 c6 2. Bb5 cxb5 3. Bc3 ({dual} 3. Bd2 b4 4. Bc1#) 3... b4 4. Bb2#

(8350) 1. Rb6 cxb6 2. c3 b5 3. Kc5 b4 4. cxb4#

(8351) 1. Nh6 Kg7 2. Ka2 {(Kb2,Kb1)} 2... Kh8 3. Rf8+ Kg7 4. Rg8#

(8352) 1. Nc7+ Kc5 2. c3 d4 3. c4 d3 4. Ne6#

(8353) 1. Rb1 b5 2. Rb4+ cxb4 3. Kb2 b3 4. cxb3#

(8354) 1. Qd5+ ({cook} 1. Kf1 Kf3 2. Qe2+ Ke4 3. Kf2 Kd4 4. Qc4#) 1... Kxe3 2. Kf1 e4 3. Qd6 Kf3 4. Qf4#

(8355) 1. Nc5+ Kxa3 2. b5 a6 3. Bc3 axb5 4. Bd2 b4 5. Bc1#

(8356) 1. Na6 Kxa8 2. Kc6 b5 3. Kc7 b4 4. Kc8 b3 5. Nc7#

(8357) 1. Qe3 Kc2 2. Qe2 Kc1 3. Qc4+ Kd1 4. Qf1+ Kc2 5. Qb1#

(8358) 1. Nc4+ Ka4 2. Be4 Kb5 3. Bb7 Kc5 4. d3 Kb5 5. d4 Ka4 6. Bc6#

(8359) 1. Be4 bxc4 2. b5 c3 3. b6 c2+ 4. Ka2 c1=N+ 5. Ka3 Nb3 6. b7#

(8360) 1. Ka2 Ka5 2. Ka3 Kb5 3. Kb3 Ka5 4. Nc4+ Kb5 5. Kc3 Kxa4 6. Bc6# {iadanoaiiaea oiaeia}

(8361) 1. Nbc6 cxd4 2. Na5+ Kb4 3. Bd3 Ka4 4. Kc5 Kxa5 5. Bb5 d3 6. b4#

(8362) 1. Nc5 Kb8 2. Kd7 Ka8 3. Na6 bxa6 4. Kc7 a5 5. b7+ Ka7 6. b8=Q+ Ka6 7. Qb6#

(8363) 1. Bc4 Kb4 2. Bd5 Ka4 3. Nb3 Kb4 4. Nd4 Ka4 5. Be6 Kb4 6. Nc2+ Ka4 7. b3#

(8364) 1. Nb5 Kb8 2. Ned6 Ka8 3. Ba6 Kb8 4. Nf5 Ka8 5. Nfd4 Kb8 6. Nc6+ Ka8 7. Nc7#

(8365) 1. Nc6+ Ke8 2. Nd6+ Kf8 3. Bg6 a5 4. Nf5 a4 5. Nfd4 a3 6. Ne6+ Kg8 7. Ne7+ Kh8 8. Ng5 a2 9. Nf7#

(8366) 1. Nc6+ Ka4 2. Bc5 a5 3. Bb4 axb4 4. Kb2 b3 5. axb3#

(8367) 1. Nb4 Kxb4 2. Kd4 Ka4 3. Kc3 b4+ 4. Kc4 b3 5. axb3#

(8368) 1. Rc7 ({iia.dao.} 1. Ne6+) 1... Kd5 2. Rc6 Kd4 3. Nf7 Kd5 4. Ne5 Kd4 5. Nd3 Kd5 6. Nb4+ Kd4 7. c3#

(8369) 1. Kc4 b5+ 2. Kc3 ({aeoaeue} 2. Kc5) 2... b4+ 3. Kc4 b3 4. axb3#

(8370) 1. Ne4 Kf5 2. Ke3 Ke5 3. N6g5 Kf5 4. Nf3 Kg4 5. Nd4 Kh4 6. Nf5+ Kg4 7. Ng7 Kh4 8. Kf2 Kg4 9. Ng6 Kh3 10. Nf6 Kh2 11. Nf4 Kh1 12. Nf5 Kh2 13. Ng4+ Kh1 14. Ng3#

(8371) 1. Rb7 Kc5 2. Rb6 Kc4 3. Ne7 Kc5 4. Nd5 Kc4 5. Nc3 Kc5 6. Na4+ Kc4 7. b3# { b) TB8-H7 1.Sd6+ aaoid. Ef4,Tc8,Sd8,,c2-Kd4 iia.1.Se6}

(8372) 1. Nf2 Kg3 2. Nfg4 Kh4 3. Kg6 Kg3 4. Kg5 Kg2 5. Kf4 Kh1 6. Kf3 Kg1 7. Kg3 Kh1 8. Nf3

h2 9. Nf2#

- (8373) 1. Kg3 f5 2. Kf2 f4 3. Kf1 h5 4. Kf2 h4 5. Kf1 h3 6. Ne5 Kh2 7. Kf2 Kh1 8. Ng4 f3 9. Kf1 f2 10. Nxf2+ Kh2 11. Ne4 Kh1 12. Kf2 Kh2 13. Nd2 Kh1 14. Nf1 h2 15. Ng3#
- (8374) 1. Bh5 (1. Bf7 h5 2. Kg6 Kg4 3. Be6+ Kh4 4. g3#) (1. Bg6 h5 2. Kf6 Kg4 3. Bf5+ Kh4 4. g3#) (1. Bc6 Kh5 2. Bf3+ Kh4 3. Bg4 h5 4. g3#) 1... Kxh5 2. Ng3+ Kh4 3. Kf4 h5 4. Nf5#
- (8375) 1. Nc2+ Ka2 2. Nd4 Ka1 3. Kc2 Ka2 4. Ne2 Ka1 5. Nc1 a2 6. Nb3#
- (8376) 1. Ne5 Kh2 2. Kf2 Kh1 3. Ng4 f3 4. Kf1 f2 5. Nxf2+ Kh2 6. Ne4 Kh1 7. Kf2 Kh2 8. Nd2 Kh1 9. Nf1 h2 10. Ng3#
- (8377) 1. Nh5 h6 2. Ne7 Kh7 3. Ng6 Kxg6 4. Bg8 Kxh5 5. Bf7#
- (8378) 1. Bh5 Kxh5 2. Ng3+ Kh4 3. Kf4 h5 4. Nf5# {in original Se2 (cooks Bf7,Bg6)}
- (8379) 1. Qd6 Ke4 2. g4 Ke3 3. c3 Ke4 4. Qd4#
- (8380) 1. Na5 a6 2. Nd7 Ka7 3. Nb6 Kxb6 4. Bb8 Kxa5 5. Bc7#
- (8381) 1. Qc2 c5 2. c4 cxb4 3. Qb3 bxa3 4. Qc2 a2 5. Qc1#
- (8382) 1. Ng4 f3 2. Kf2 e5 3. Nxe5 Kh2 4. Ng4+ Kh1 5. Kf1 f2 6. Kxf2 h2 7. Ne3 g4 8. Nf1 g3+ 9. Nxc3#
- (8383) 1. Ne2 Kg8 2. Ke7 Kh8 3. Kf8 Kh7 4. Kf7 Kh8 5. Nf4 e2 6. Ng6+ Kh7 7. Nf8+ Kh8 8. Nh4 e1=Q 9. Nhg6#
- (8384) {A} ia~~.~~adiua 8#} 1. Nf6 Kh1 2. Ng4 g5 3. Kf1 h2 4. Nf2#
- (8385) 1. Bg3 h1=Q 2. Rxh1 a1=Q+ 3. Rxa1 Ke3 4. Re1#
- (8386) 1. Kf7 Kh7 2. Bf8 Kh8 3. Bg7+ Kh7 4. g6#
- (8387) 1. Ne4 Ka1 2. Nc5 Ka2 3. Nd3 Ka1 4. Nc1 a2 5. Nb3#
- (8388) 1. Nb6+ Ka7 2. Kc4 Kxb6 3. Bb8 Ka5 4. Bc7+ b6 5. Bd6 Ka4 6. b3+ Ka5 7. Bb4#
- (8389) 1. Bf2+ Kh5 2. g4+ Kh6 3. Kf6 Kh7 4. g5 Kh8 5. Bd4 Kh7 6. Bb2 Kh8 7. g6 Bh7 8. Kxf7#
- (8390) 1. Nef8 Kh6 2. e4 Kh5 3. Kg7 Kg5 4. Nh7+ Kh5 5. Nf6+ Kg5 6. h4#
- (8391) 1. Kd2 Kb1 2. Kd1 Ka1 3. Kc1 Ka2 4. Kc2 Ka1 5. Nd3 Ka2 6. Nc1+ Ka1 7. Na3 bxa3 8. b4 a2 9. Nb3#
- (8392) 1. Kc6 Nh6 2. Kd6 Ng8 3. Ra1 Nh6 4. Ke6 Ng8 5. Rh1+ Nh6 6. Rxh6+ gxh6 7. Kf7 h5 8. g7+ Kh7 9. g8=Q+ Kh6 10. Qg7#
- (8393) 1. Nf6 Bf8 2. Ne4 Bh6 3. g7+ Bxg7 4. Kg6 Be5 5. Ng5 Bd4 6. Nf7#
- (8394) 1. Rb8+ Ka7 2. Ra8+ Kxa8 3. Bb7+ Ka7 4. Bb6#
- (8395) 1. Kd2 (1. Na1 Ka3 2. Qc5+ Ka4 3. Qb6 Ka3 4. Qb3#) 1... a1=Q 2. Qc3+ Ka2 3. Qa3+ Kb1 4. Qxa1#
- (8396) 1. Bc2 Kc5 (1... c5 2. Ng6 Kd5 3. Bf5 Kc6 4. Ne7+ Kb7 5. Be4+ Ka7 6. Nc8#) 2. e4 Kc4 3. Nf5 Kc5 4. Nd4 Kc4 5. Nb3 c5 6. Nd2#
- (8397) 1. Rg2 d5 2. Rc2 Bg5 3. Re2 Bh4 4. Rd2 (4. Rb2 Bf2 5. Kxf2 d4 6. Rb1#) 4... d4 5. Rd1+ Be1 6. Rxe1#
- (8398) 1. Bd8 d1=N (1... f1=N 2. Bh4+ Ng3 3. Bxg3+ Kd1 (3... Kf1 4. Qh1#) 4. Qb1#) 2. Ba5+ Nc3 3. Bxc3+ Kd1 (3... Kf1 4. Qh1#) 4. Qb1#
- (8399) 1. Bg1 Ka8 2. Kb6 Kb8 3. Ba6 Ka8 4. Bb7+ Kb8 5. Bh2#
- (8400) 1. Nxd5 Kh1 (1... f4+ 2. Nxf4 Kh1 3. Nh3 f5 4. Bf3#) 2. Nf4 Kg1 3. Nh3+ Kh1 4. Bf3#