

Rozsáhlá sbírka šachových problémů (mnohotažek)

# Strmilovská zastavení bohyně Caissy

**44. díl**

diagramy 8601-8800

## **Kumunikace**

Zvířátko hnusné smrduté  
přítele těžko hledá,  
každý se z dálky vyhne mu,  
ten smrad se čuchat nedá.

Lísá se, hrbí, podbízí,  
záminky tvoří pilně,  
kterak se vetřít do přízně  
a v úspěch věří mylně

Nestačí skunka okřiknout,  
zbytečně se s ním bavíš.  
Musíš ho tvrdě nakopnout,  
jenom tak se ho zbavíš.

*Hyacint*

<http://www.strmilov.cz/>

Chess diagrams

8601

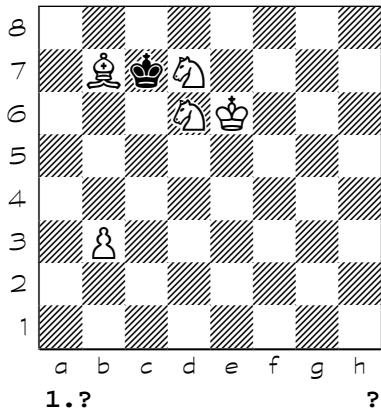

8602

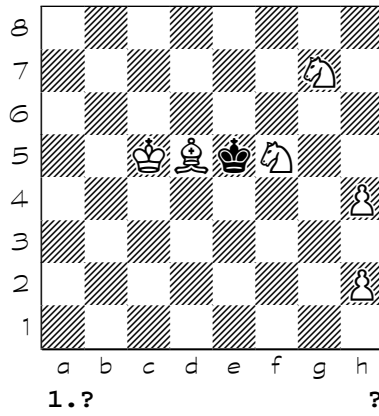

8603

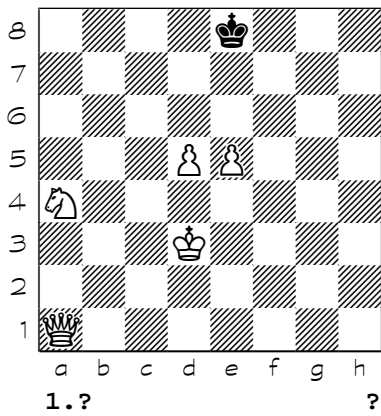

8604

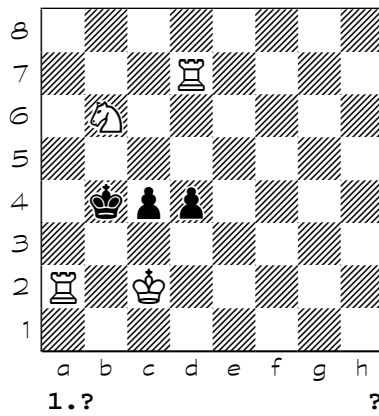

8605

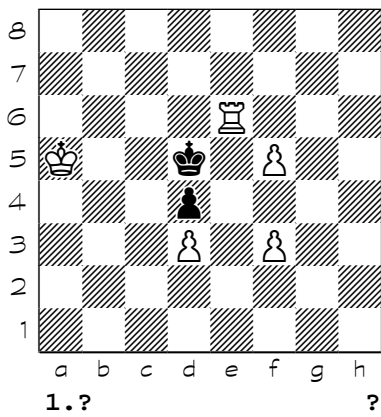

8606

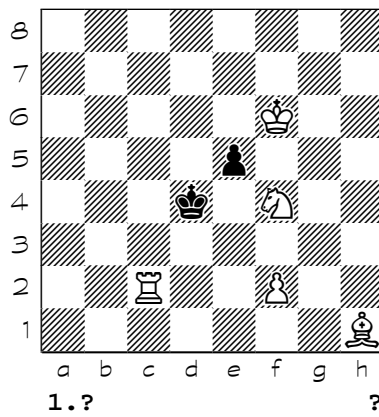

8607

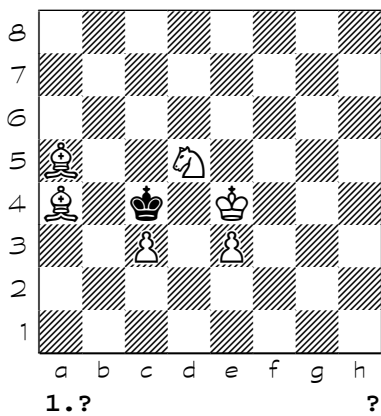

8608

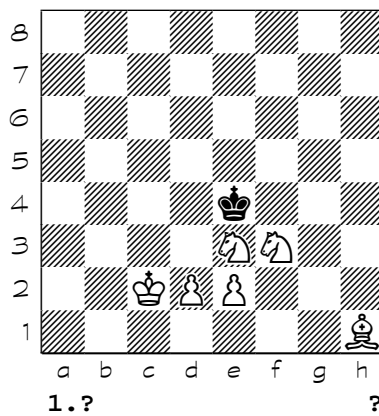

Chess diagrams

8609

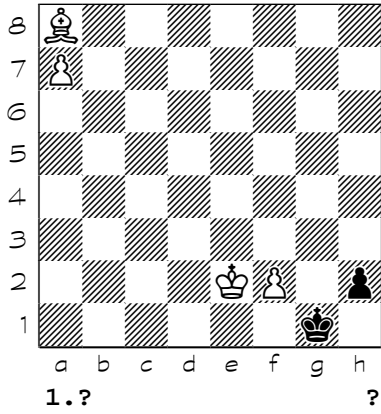

8610

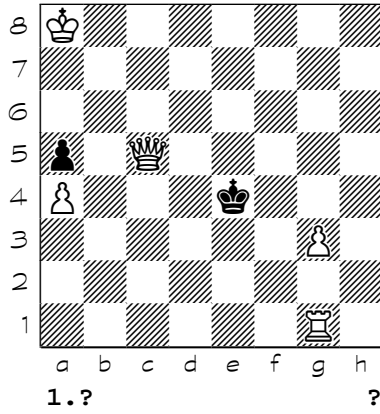

8611

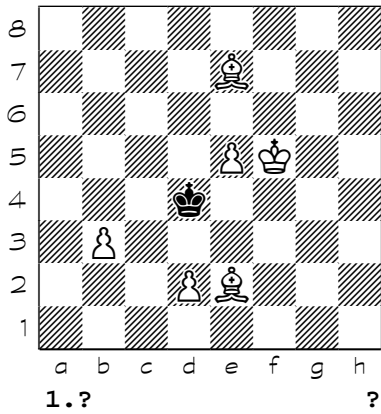

8612

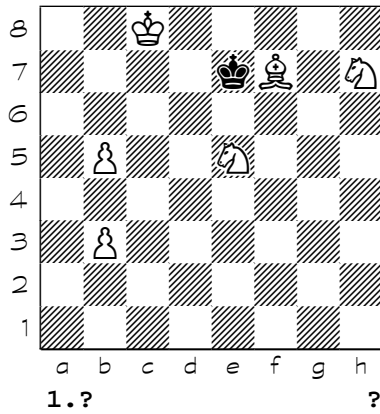

8613

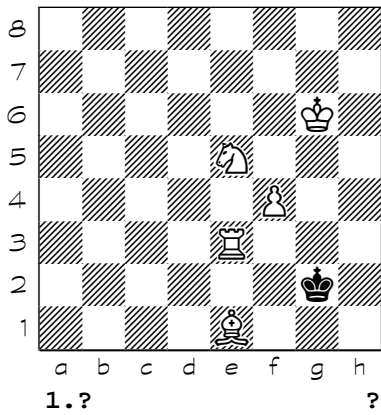

8614

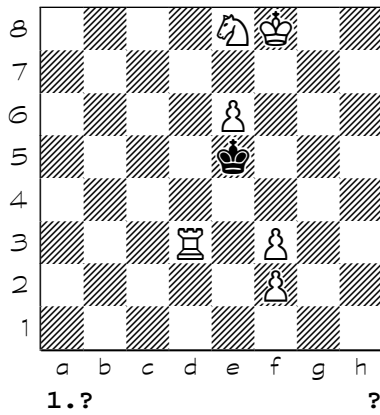

8615

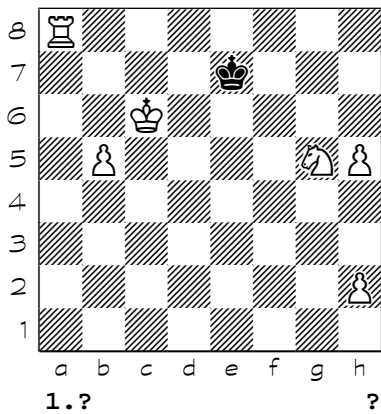

8616

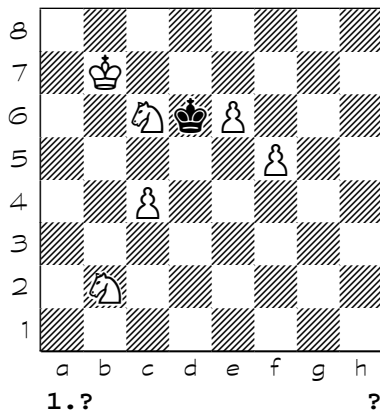

Chess diagrams

8617

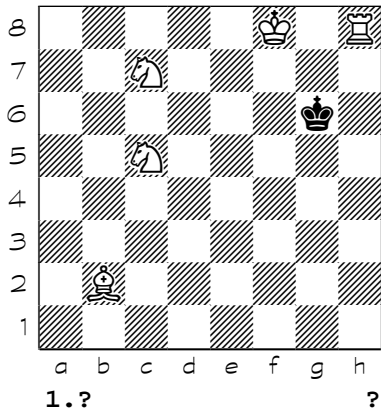

8618

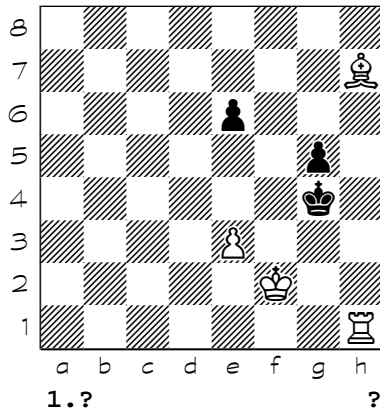

8619

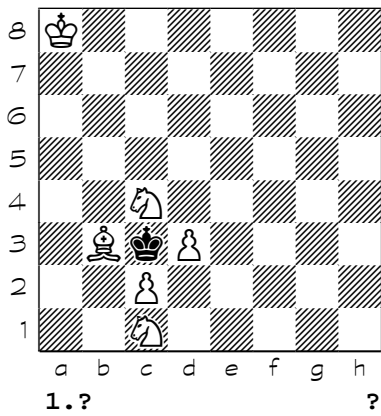

8620

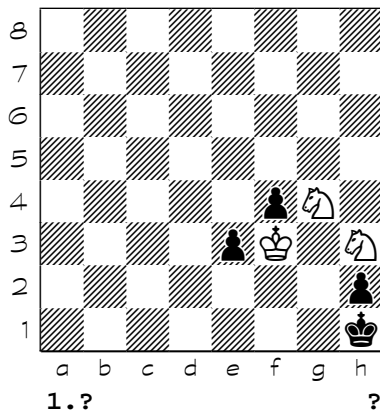

8621

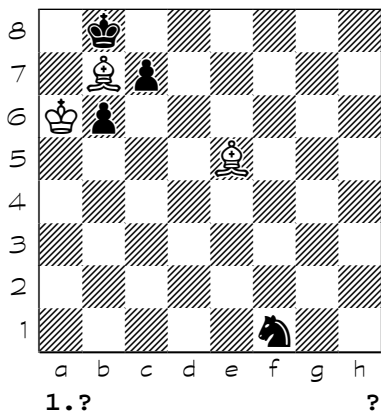

8622

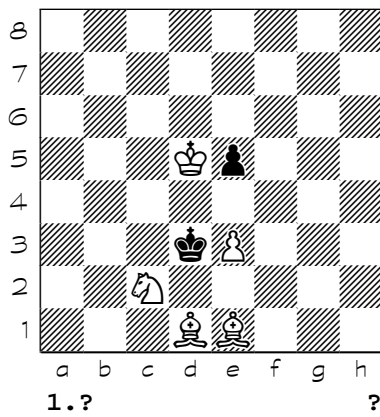

8623

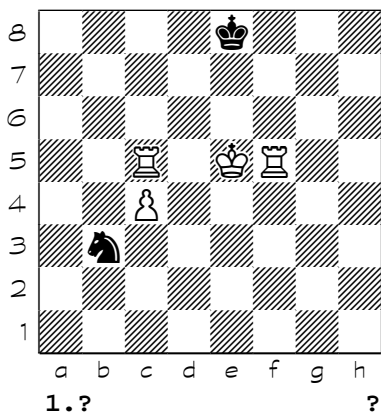

8624

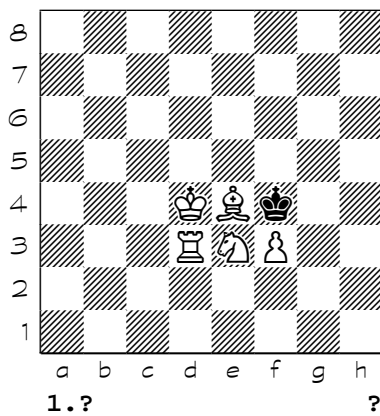

Chess diagrams

8625

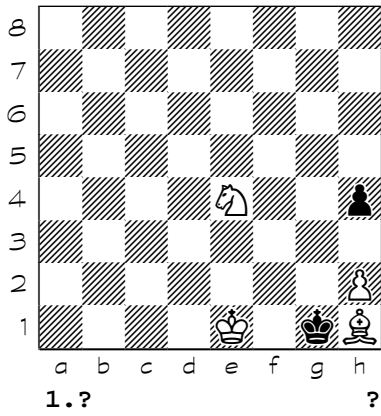

8626

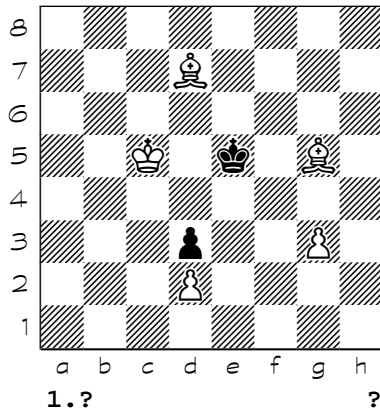

8627

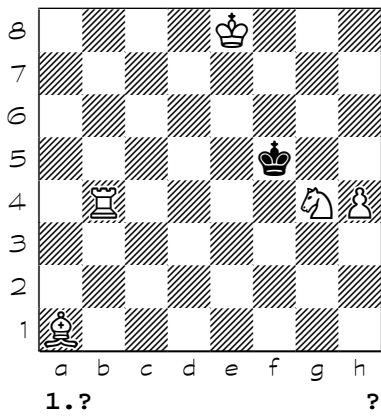

8628

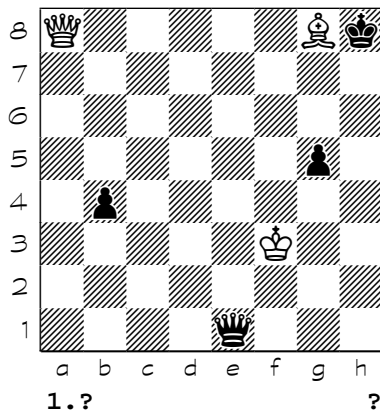

8629

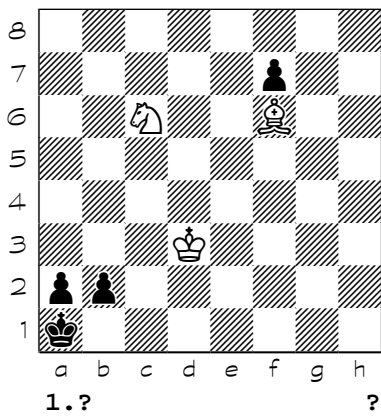

8630

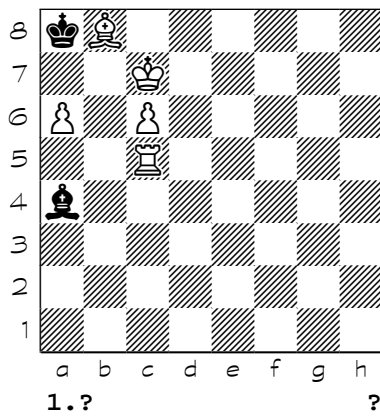

8631

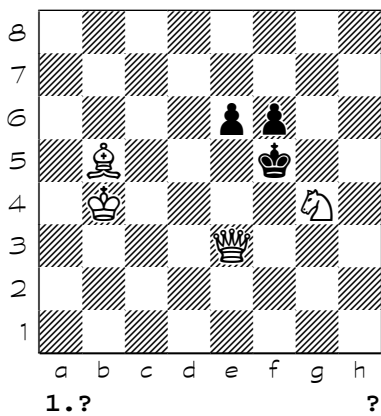

8632

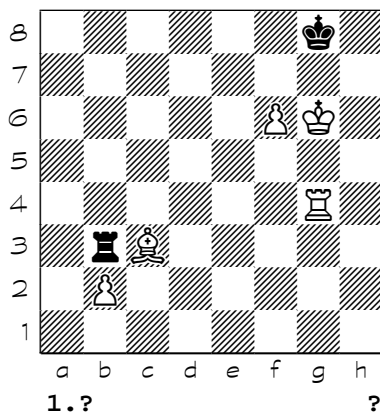

Chess diagrams

8633

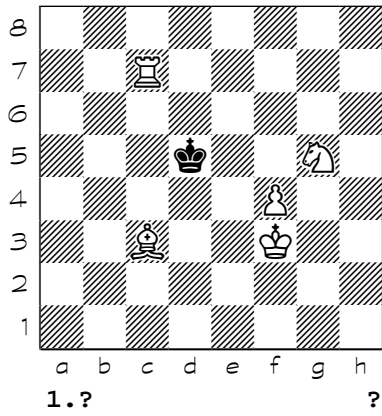

8634

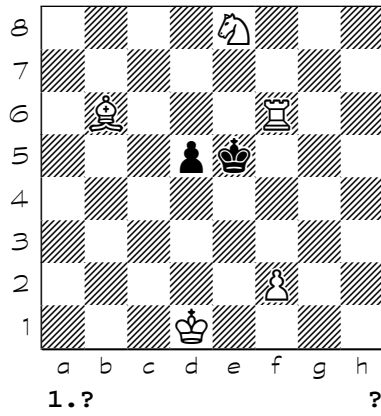

8635

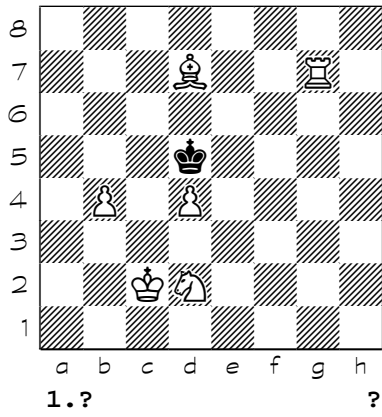

8636

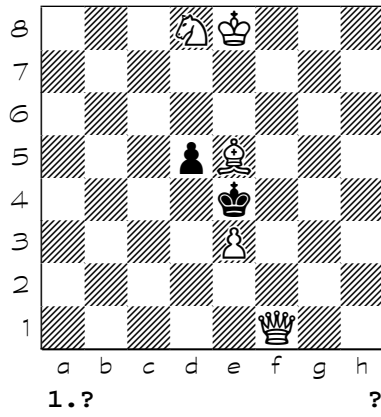

8637

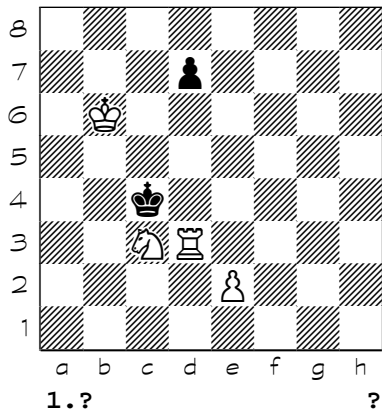

8638

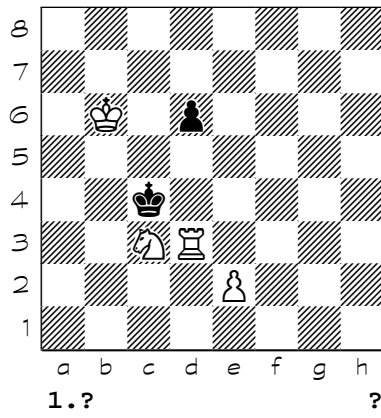

8639

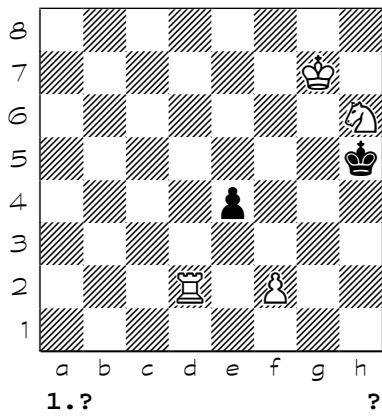

8640

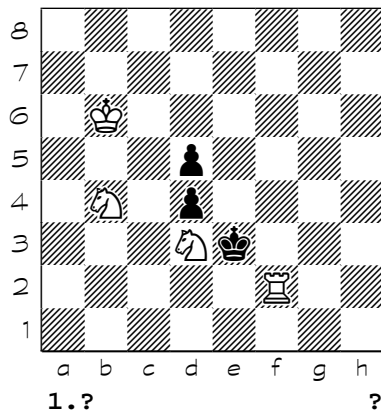

Chess diagrams

8641

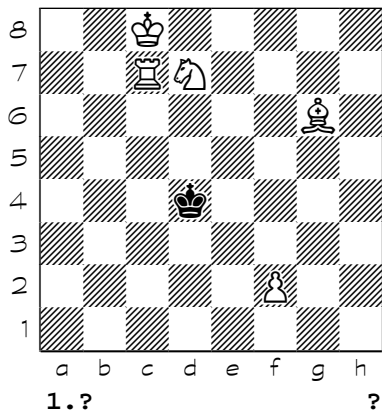

8642

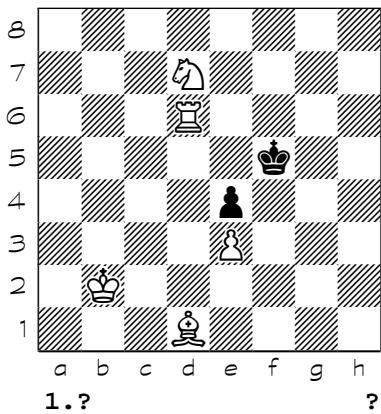

8643

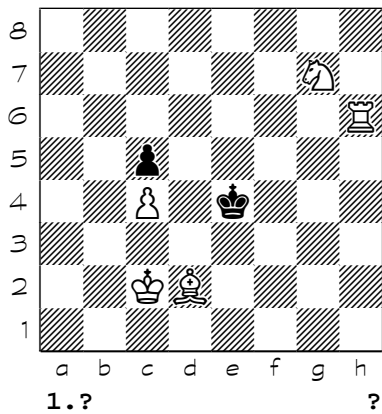

8644

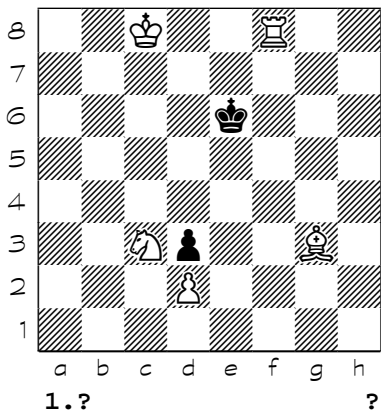

8645

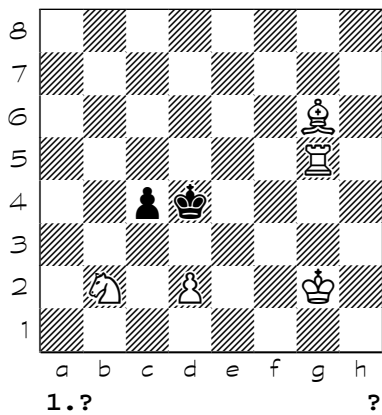

8646

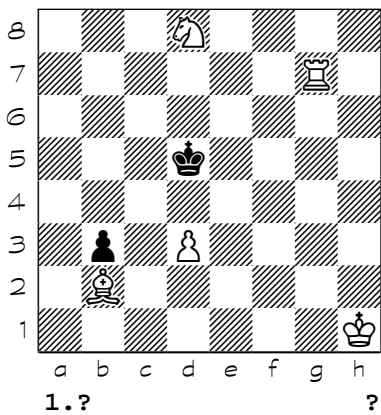

8647

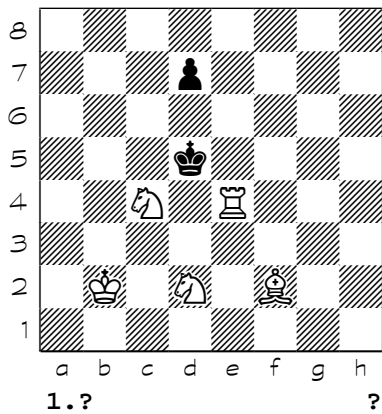

8648

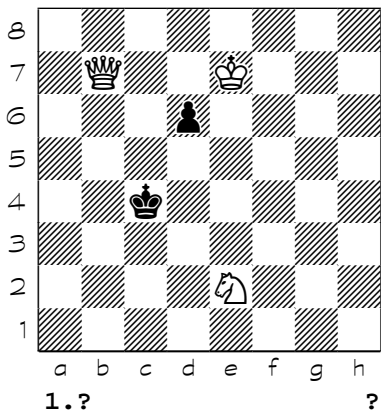

Chess diagrams

8649

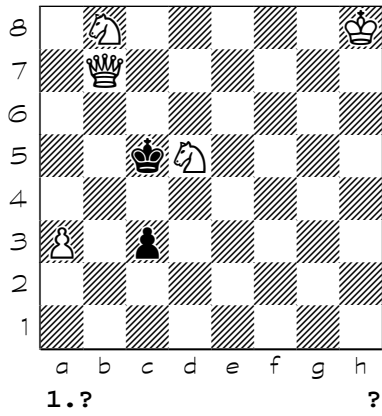

8650

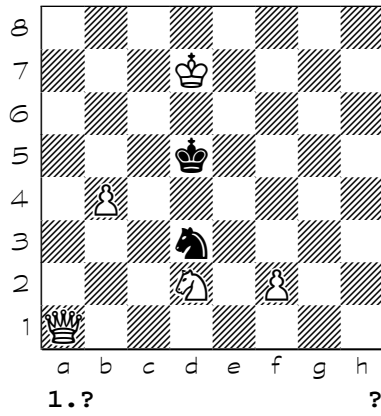

8651

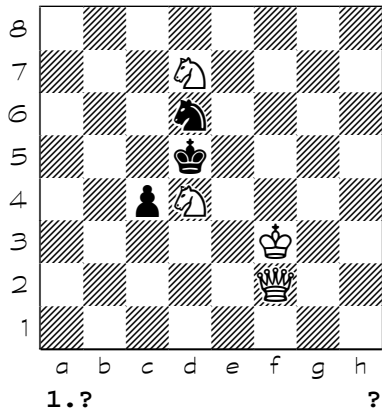

8652

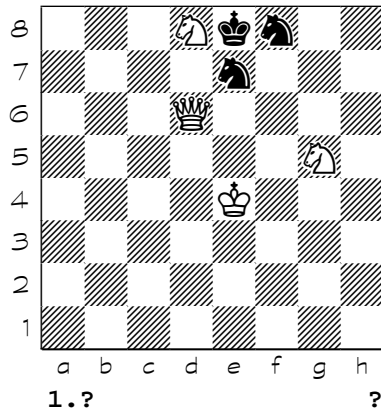

8653

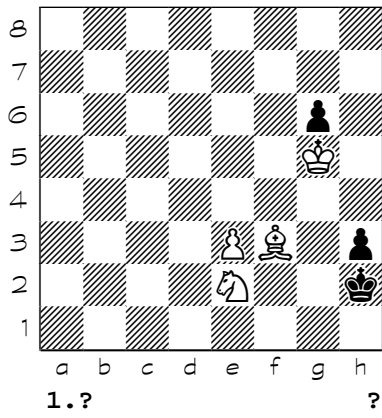

8654

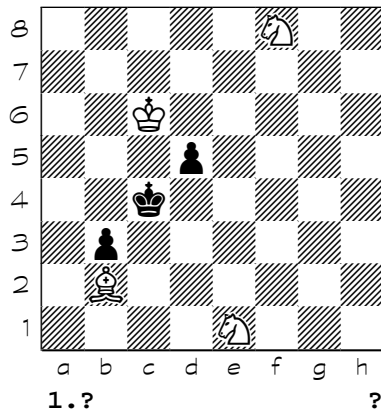

8655

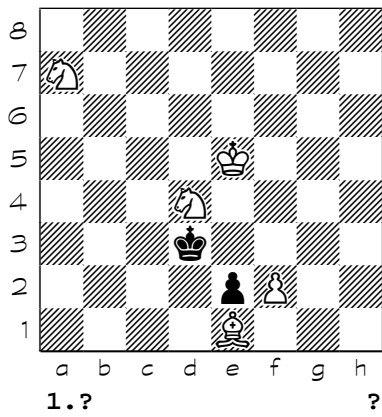

8656

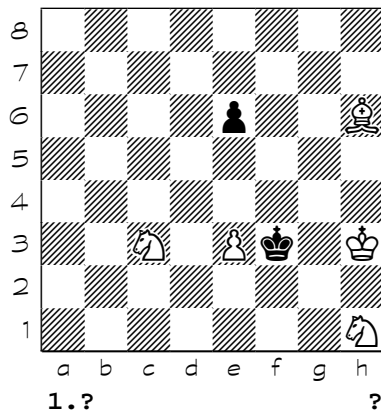



Chess diagrams

8657

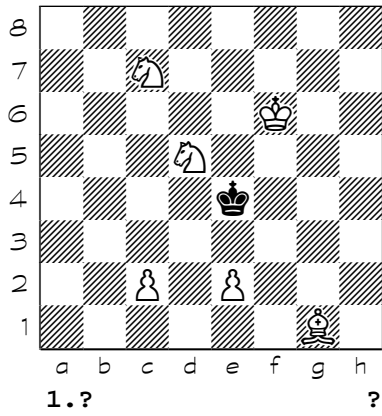

8658

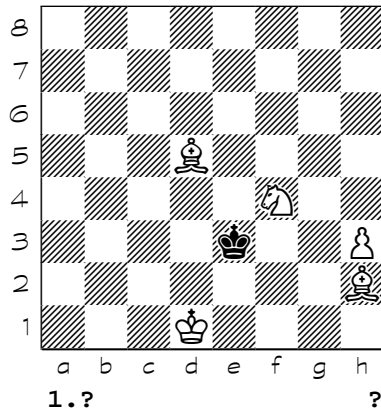

8659

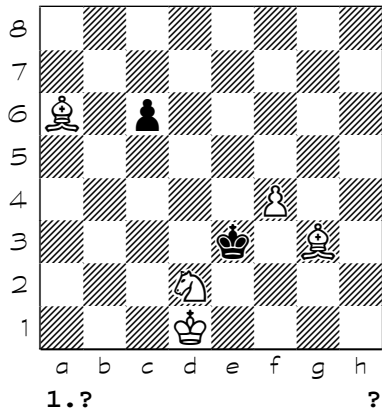

8660

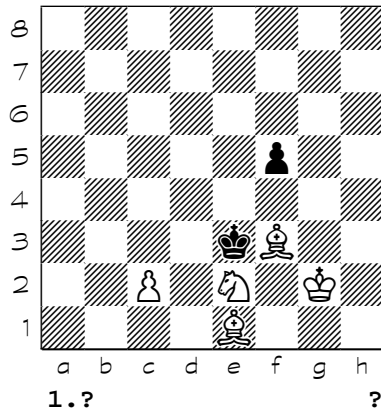

8661

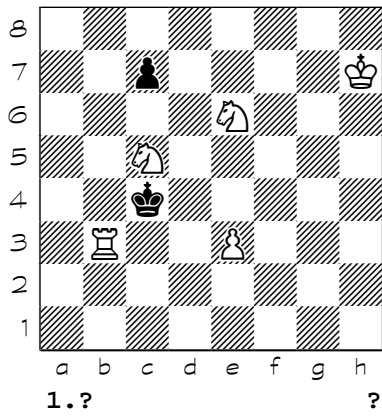

8662

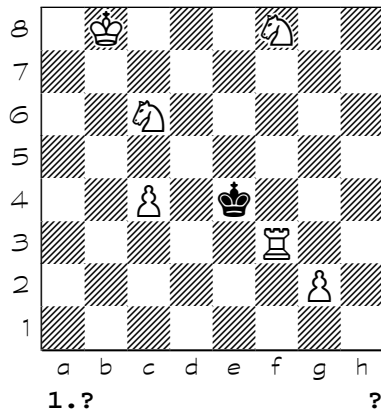

8663

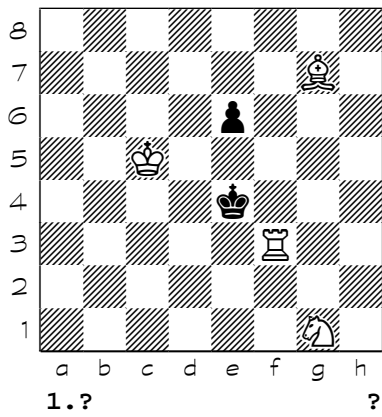

8664

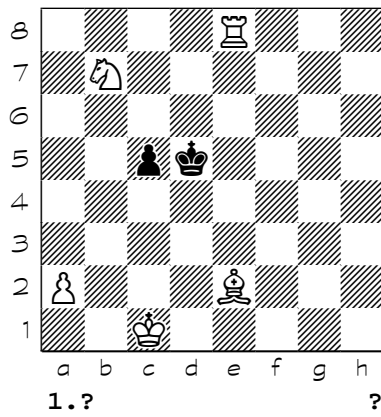

Chess diagrams

8665

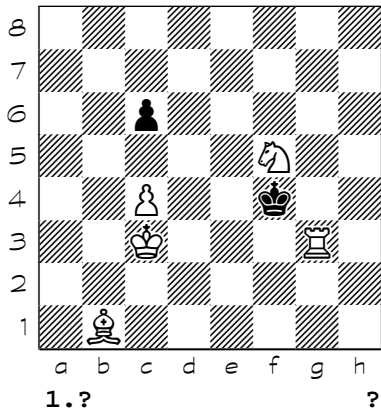

8666

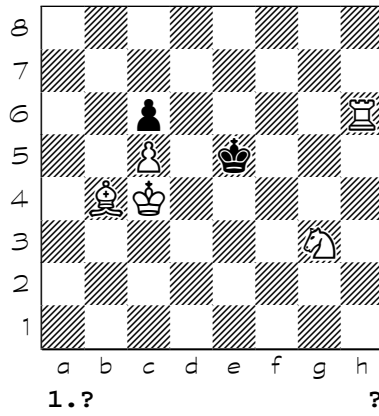

8667

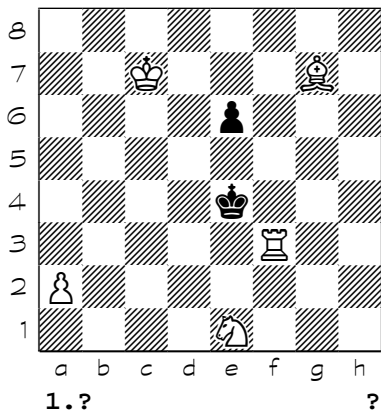

8668

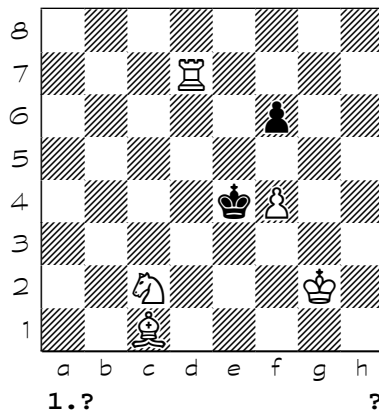

8669

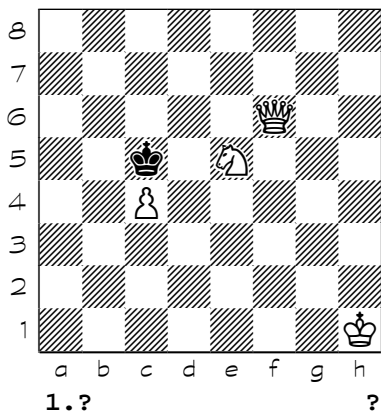

8670

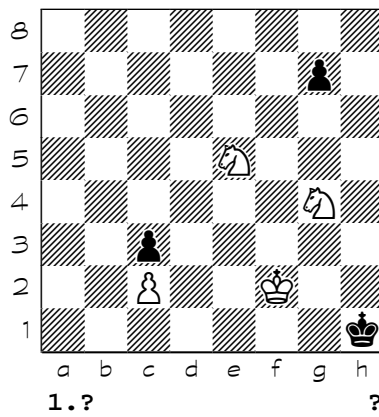

8671

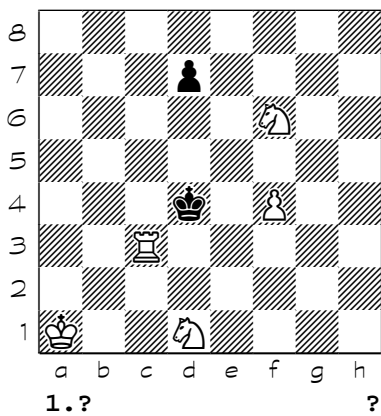

8672

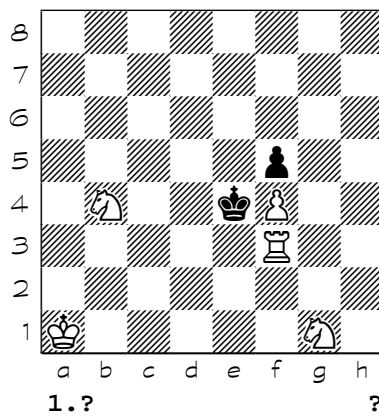

Chess diagrams

8673

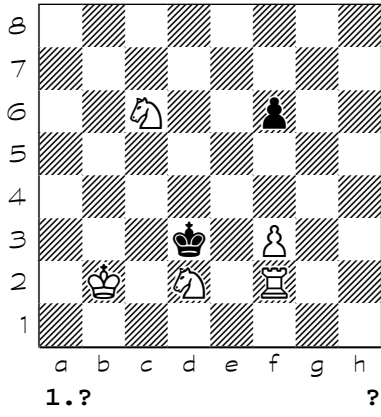

8674

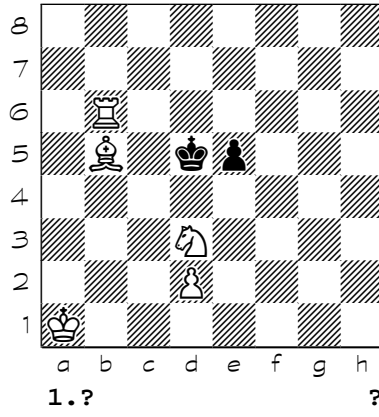

8675

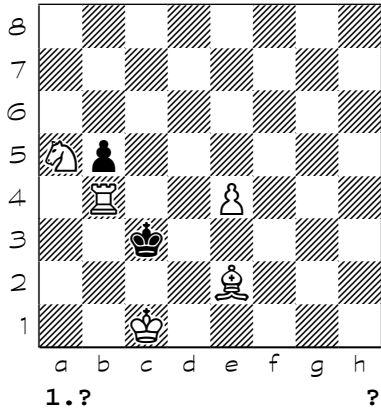

8676

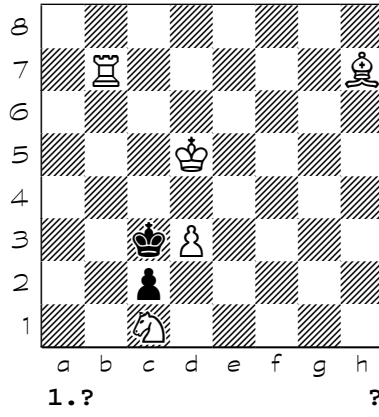

8677

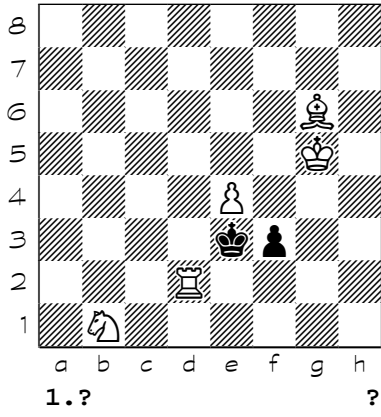

8678

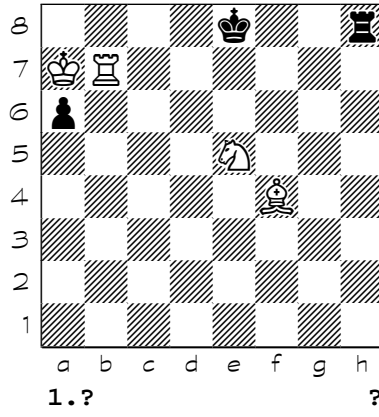

8679

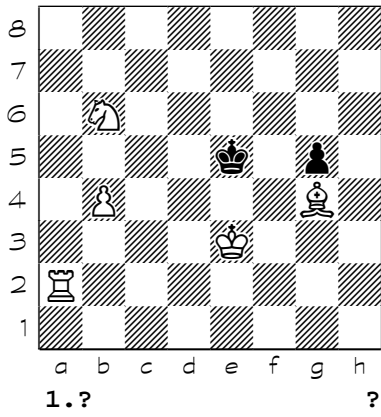

8680

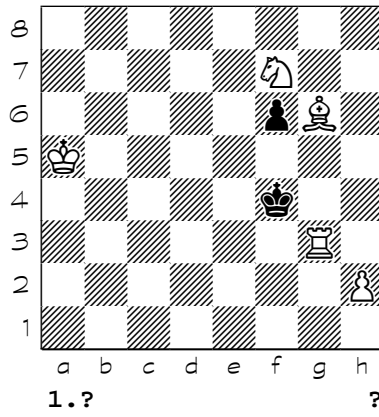

Chess diagrams

8681

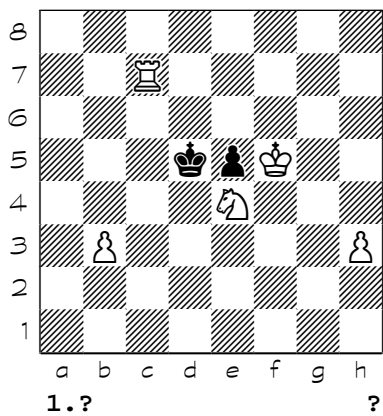

8682

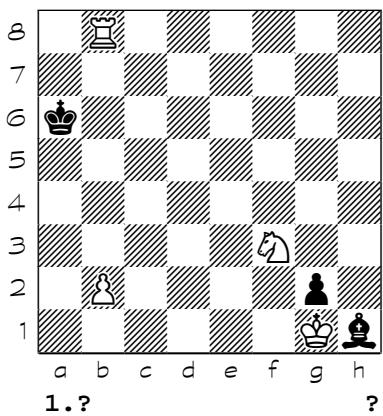

8683

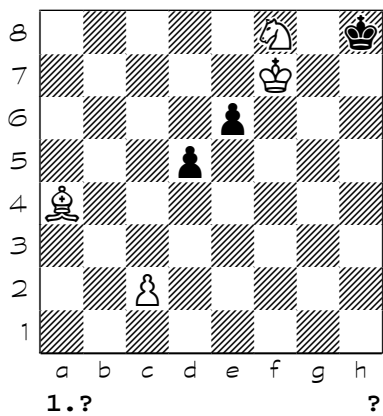

8684

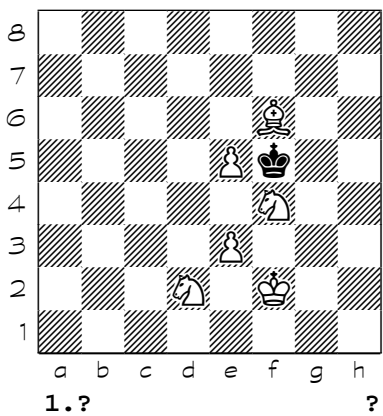

8685

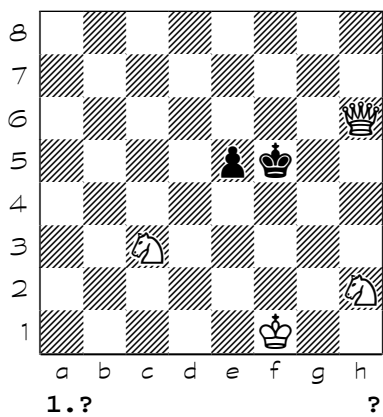

8686

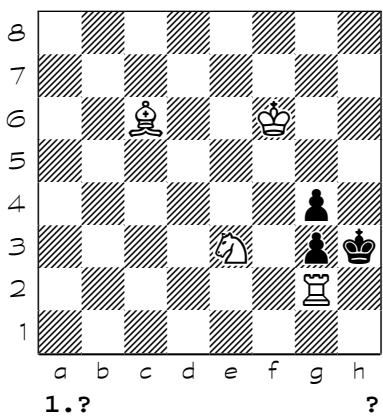

8687

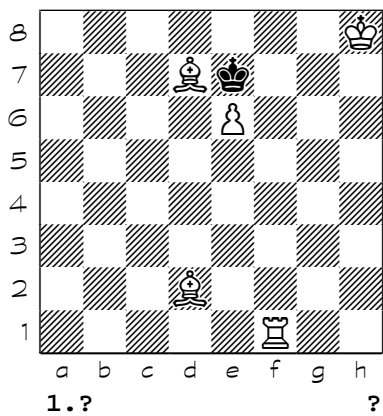

8688

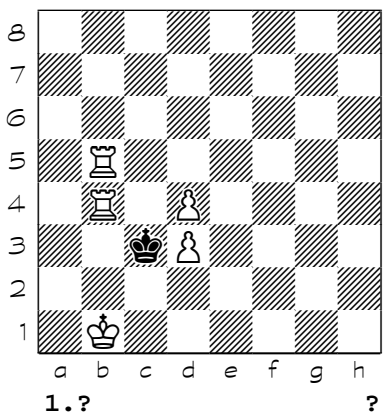

Chess diagrams

8689

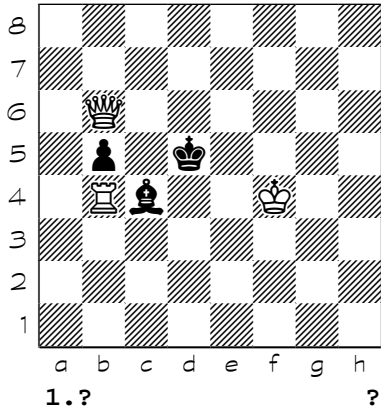

8690

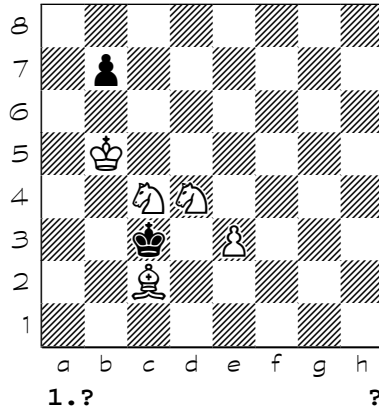

8691

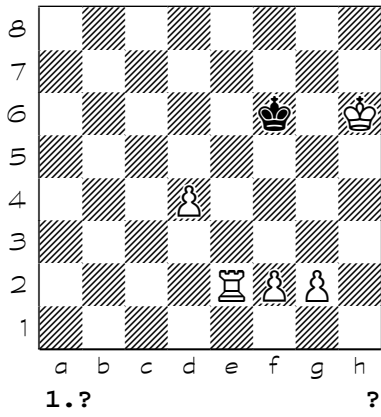

8692

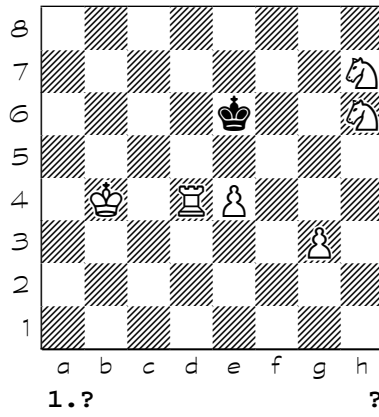

8693

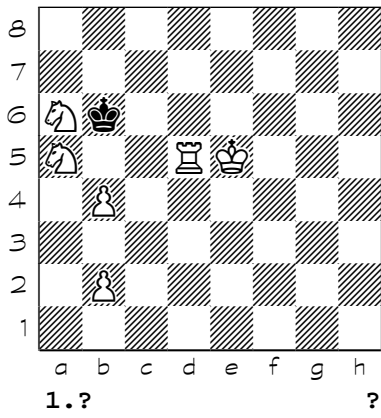

8694

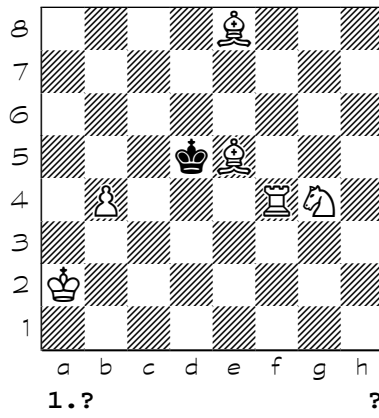

8695

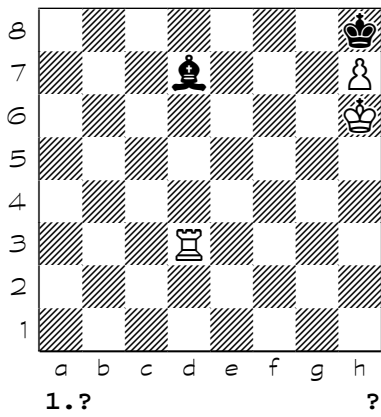

8696

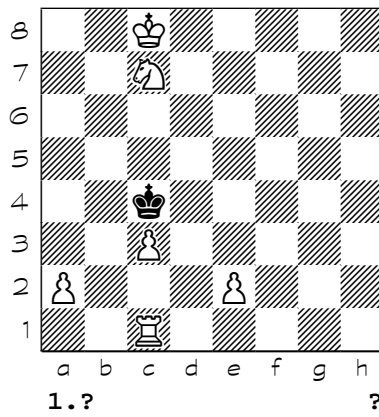

Chess diagrams

8697

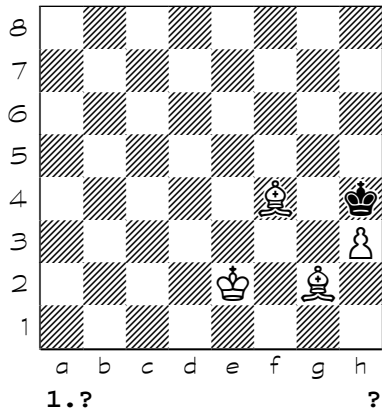

8698

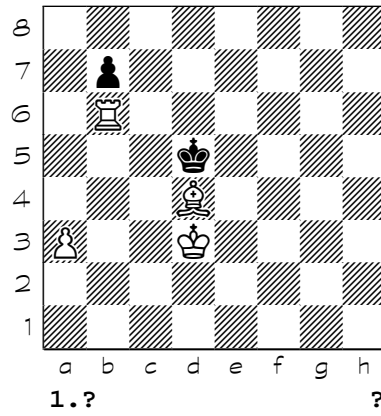

8699

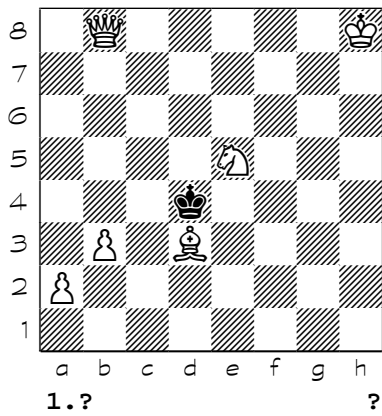

8700

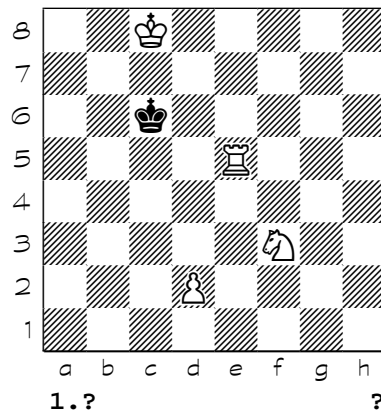

8701

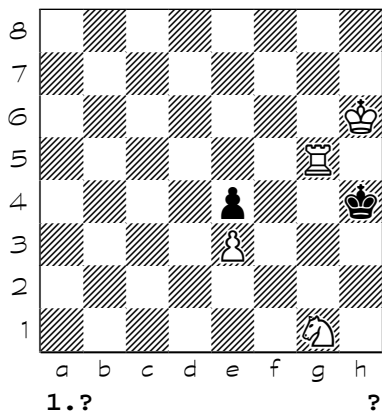

8702

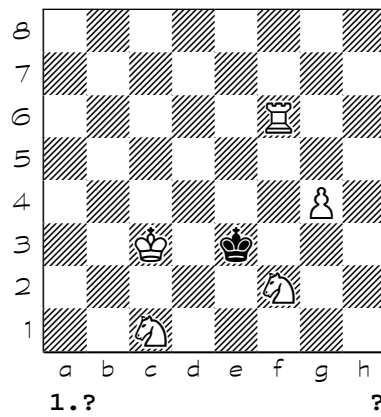

8703

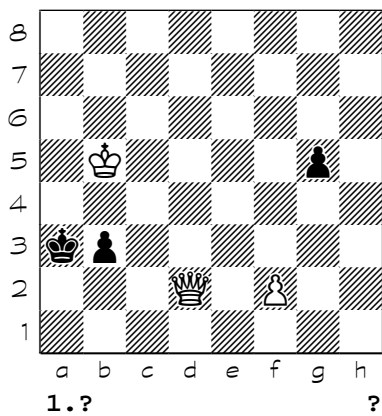

8704

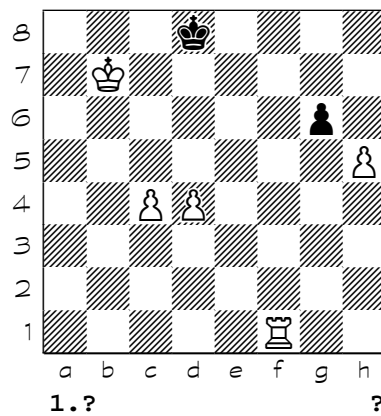

Chess diagrams

8705

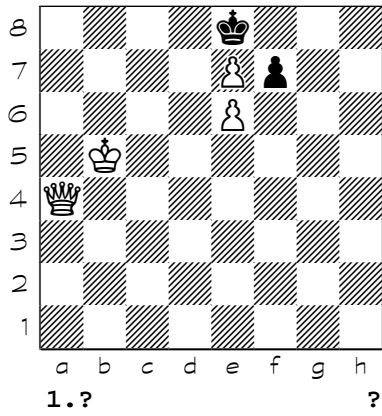

8706

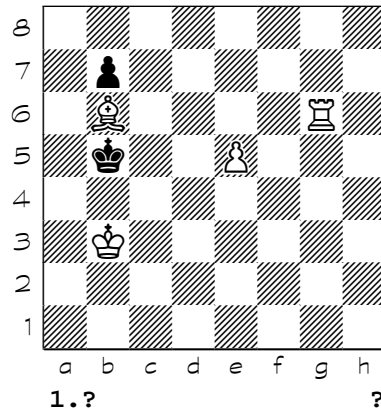

8707

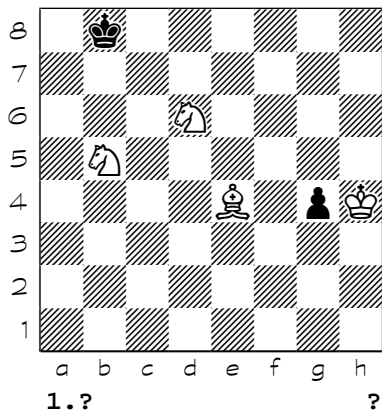

8708

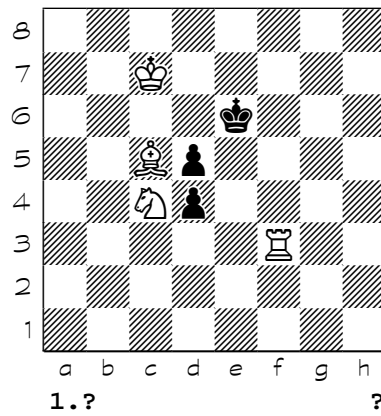

8709

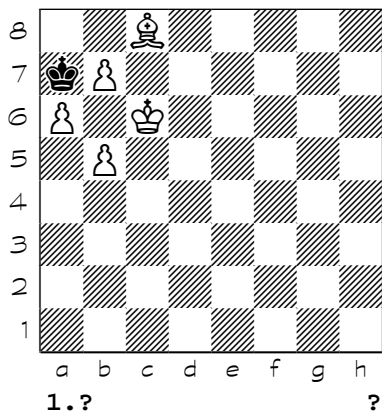

8710

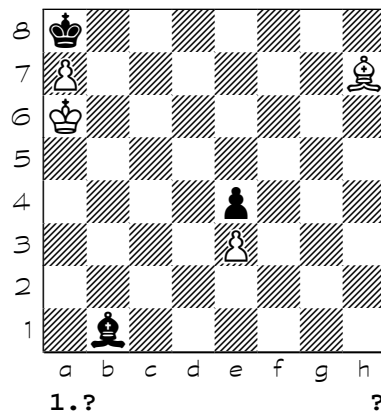

8711

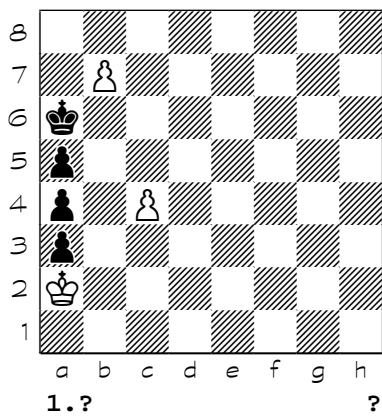

8712

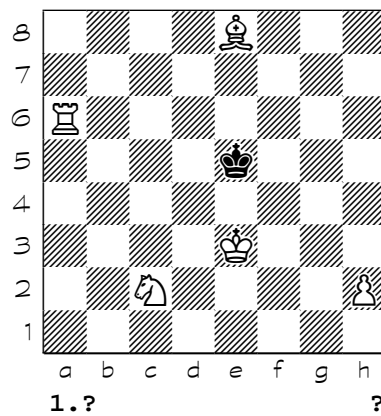

Chess diagrams

8713

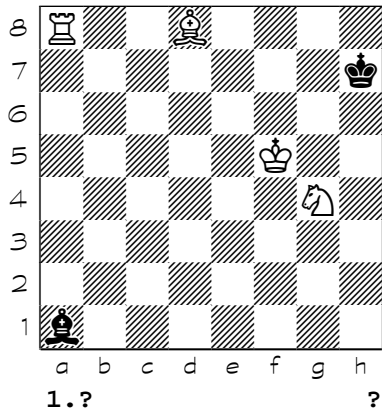

8714

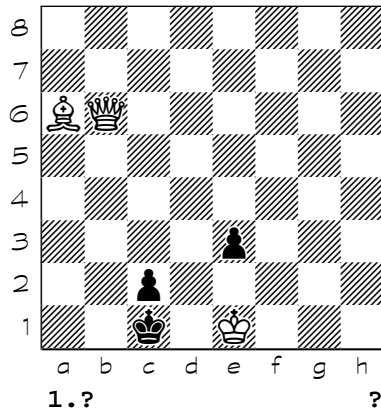

8715

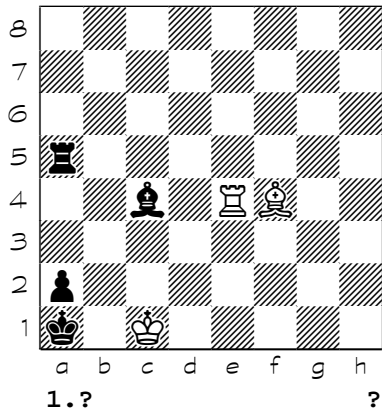

8716

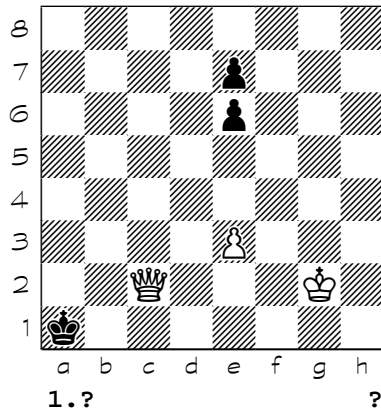

8717

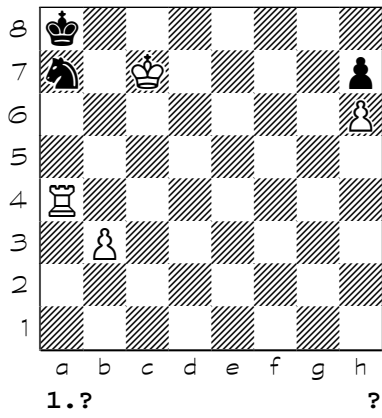

8718

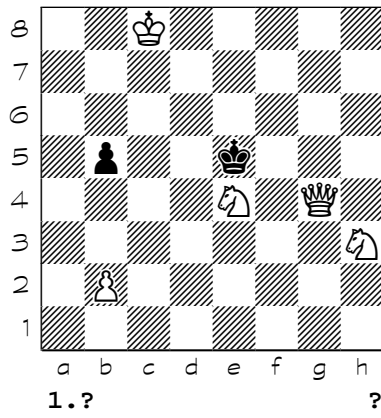

8719

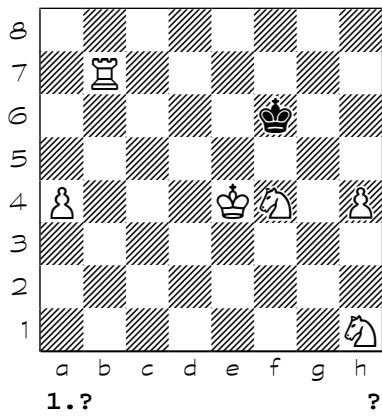

8720

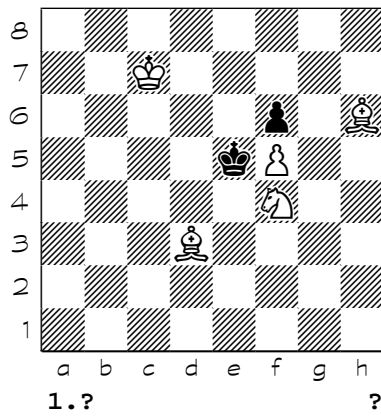



Chess diagrams

8721

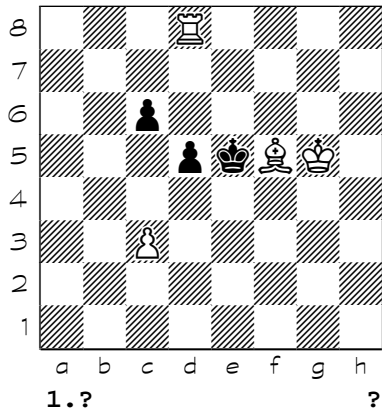

8722

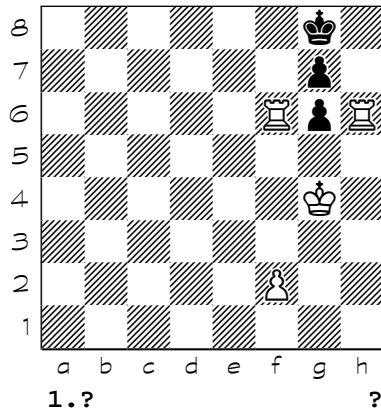

8723

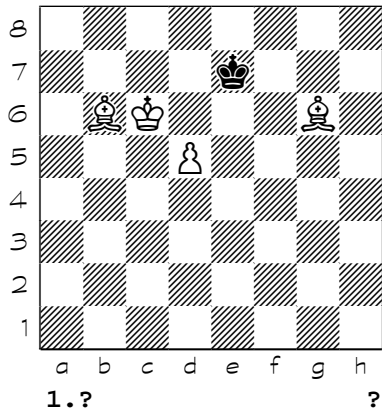

8724

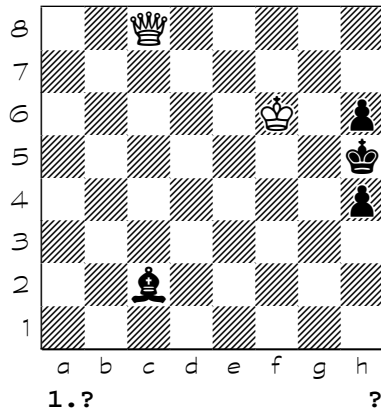

8725

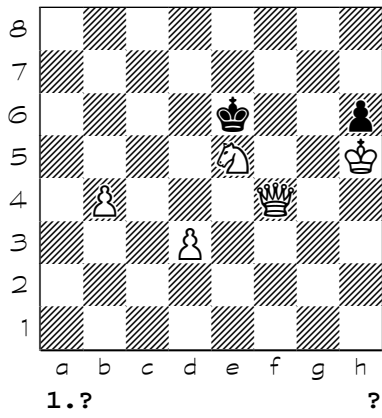

8726

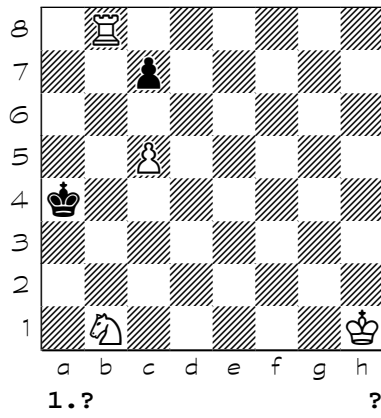

8727

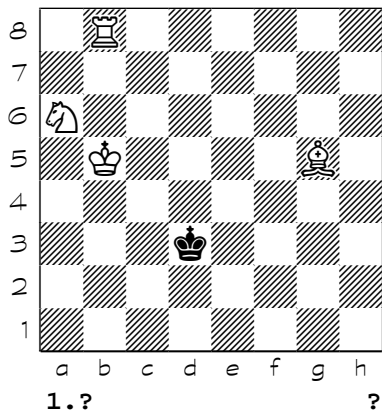

8728

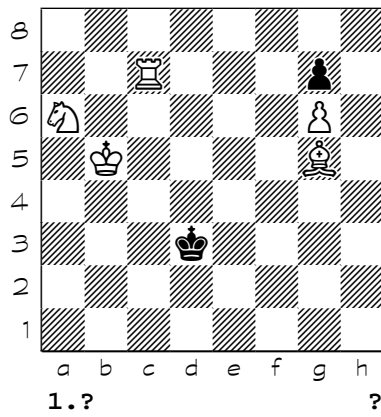

Chess diagrams

8729

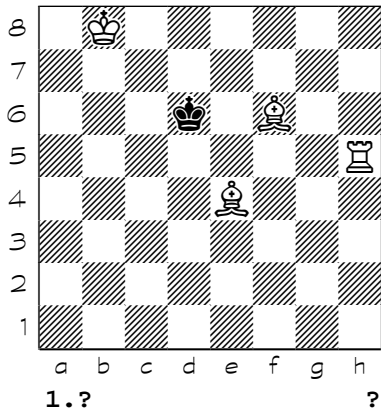

8730

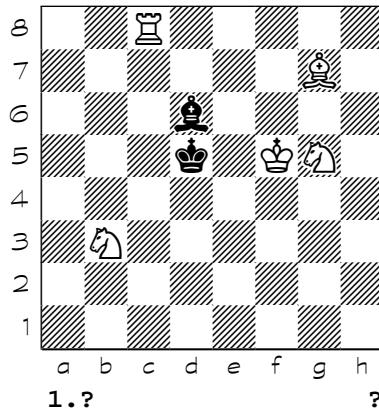

8731

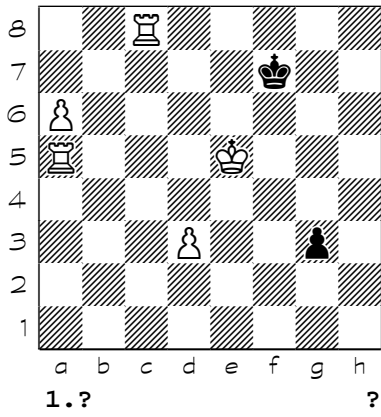

8732

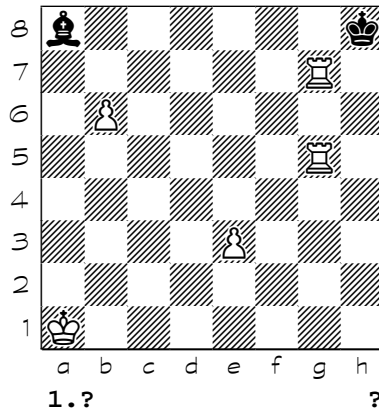

8733

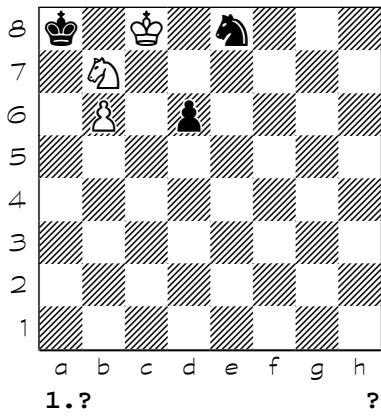

8734

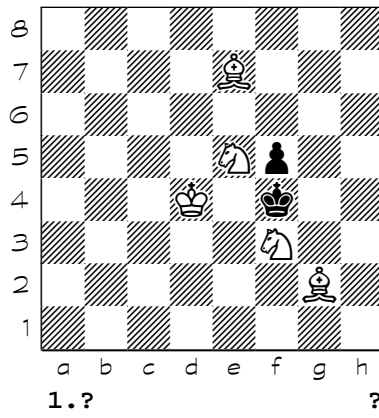

8735

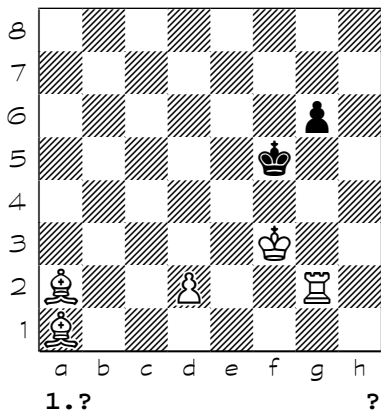

8736

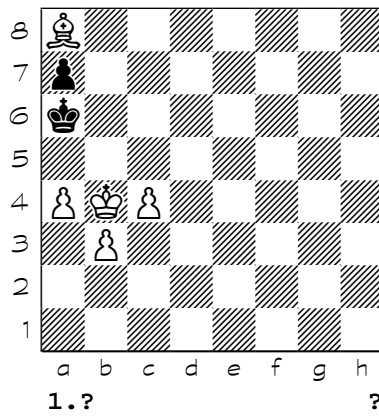

Chess diagrams

8737

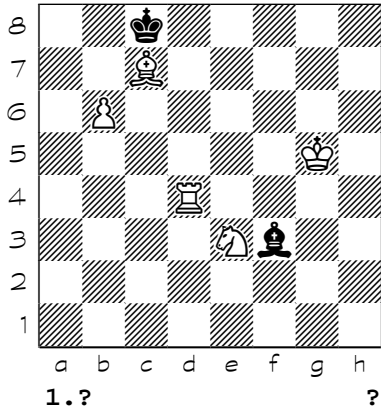

8738

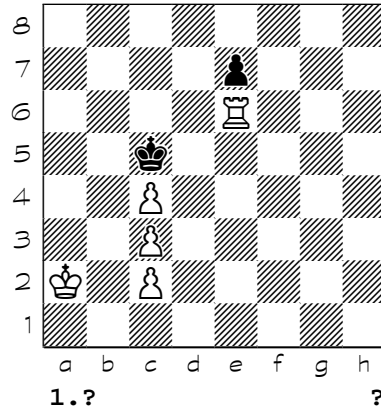

8739

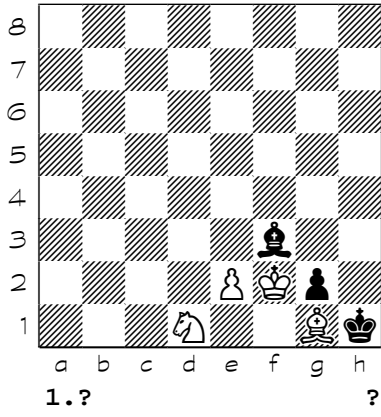

8740

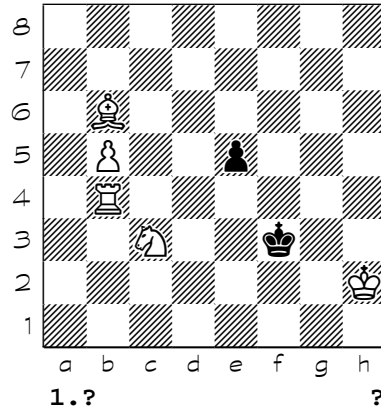

8741

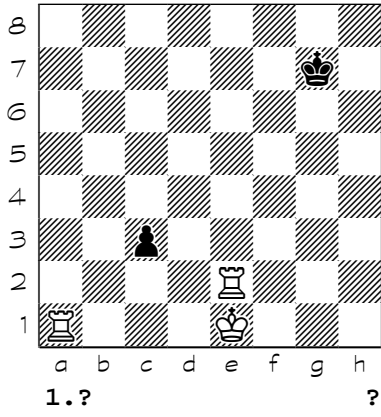

8742

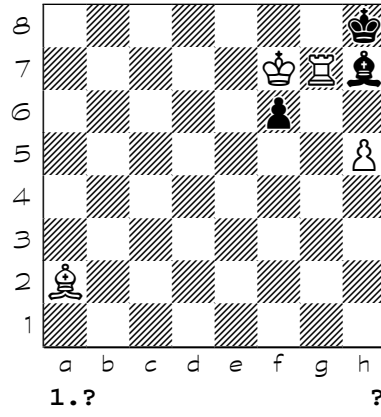

8743

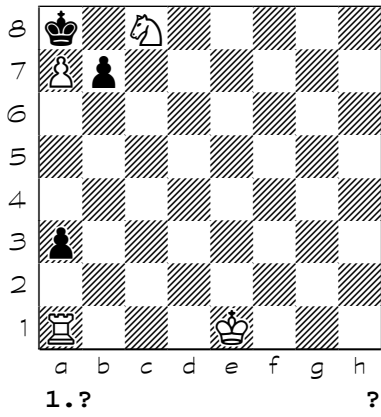

8744

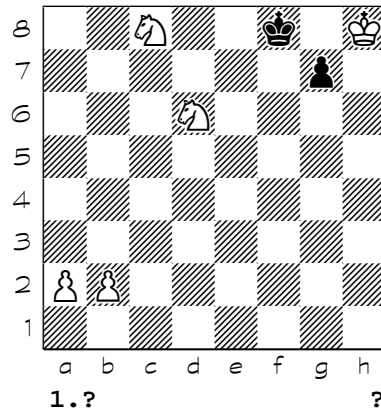

Chess diagrams

8745

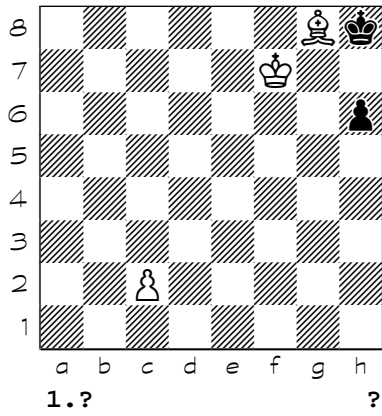

8746

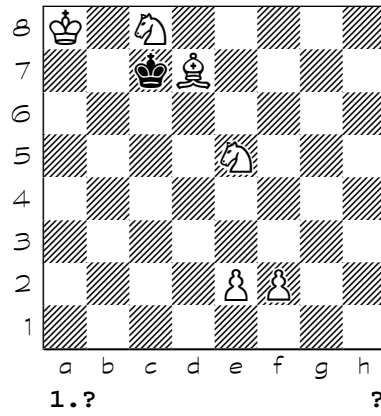

8747

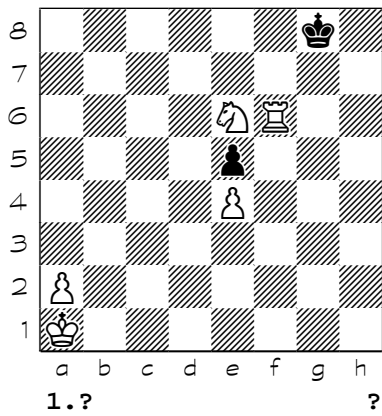

8748

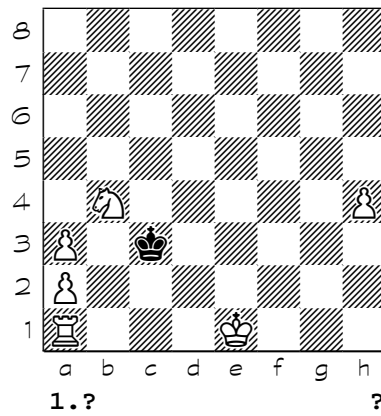

8749

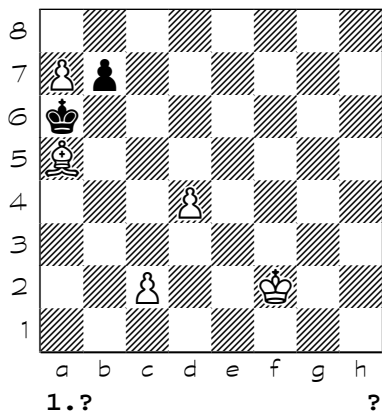

8750

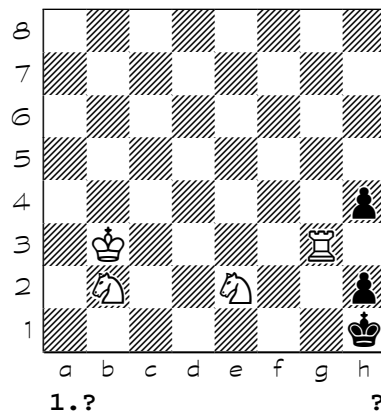

8751

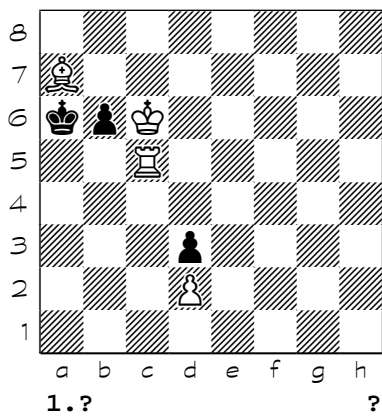

8752

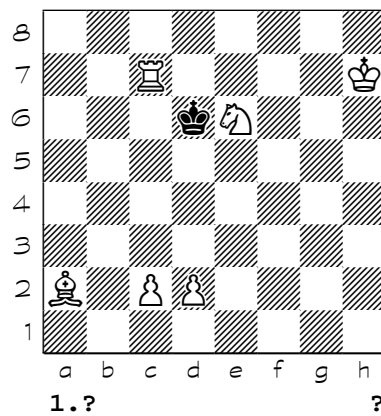

Chess diagrams

8753

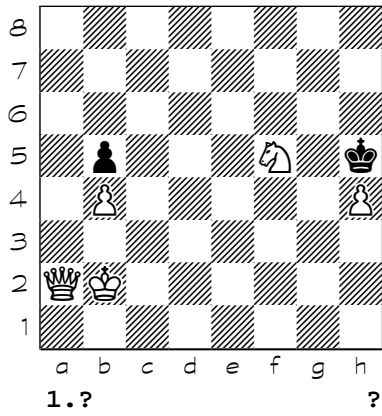

8754

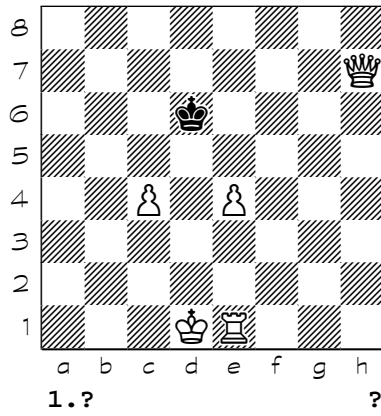

8755

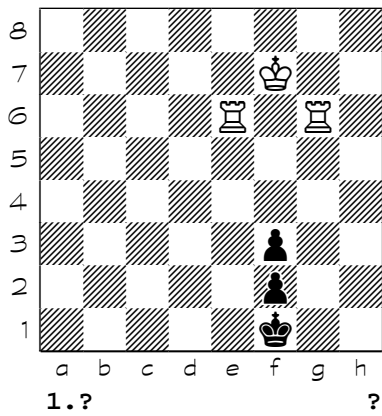

8756

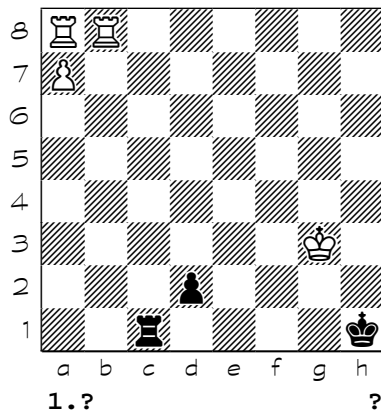

8757

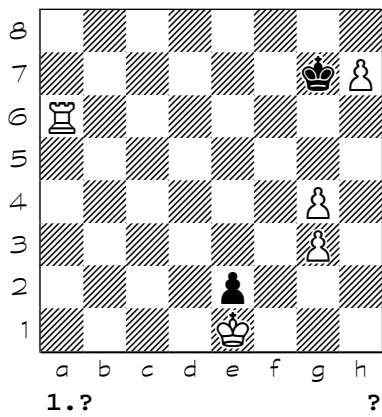

8758

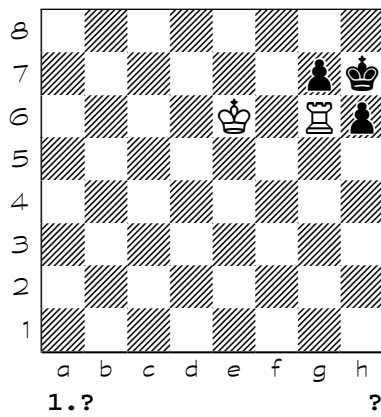

8759

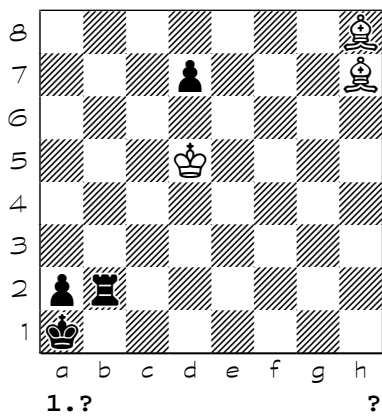

8760

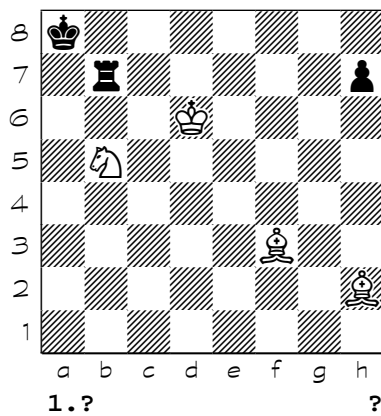

Chess diagrams

8761

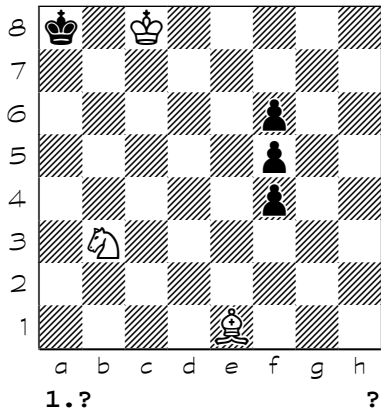

8762

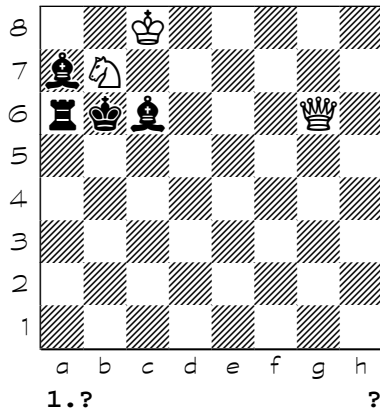

8763

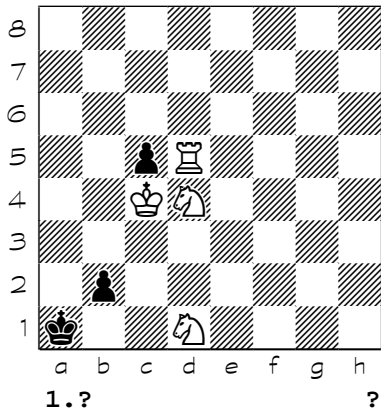

8764

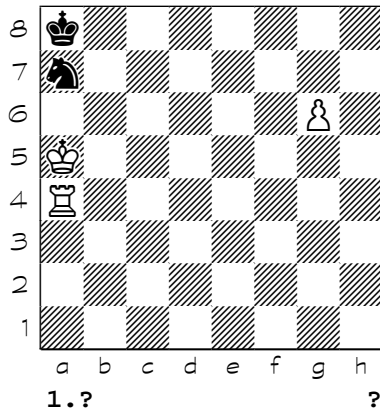

8765

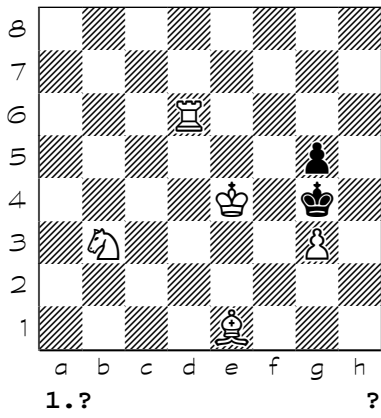

8766

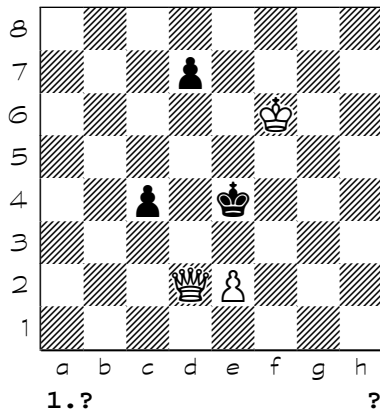

8767

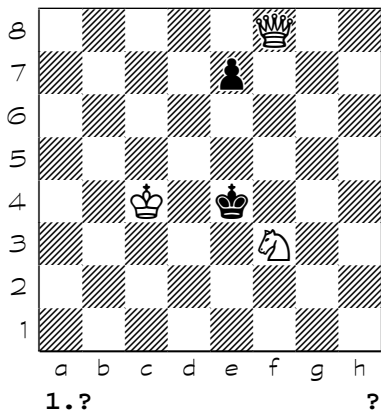

8768

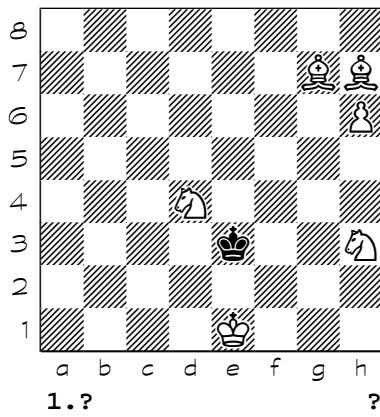

Chess diagrams

8769

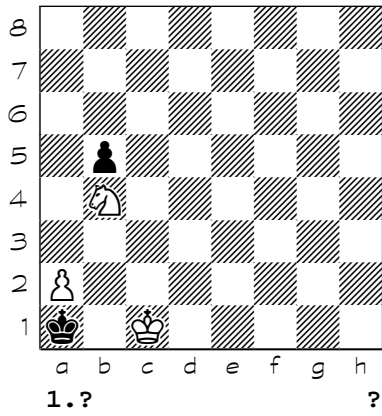

8770

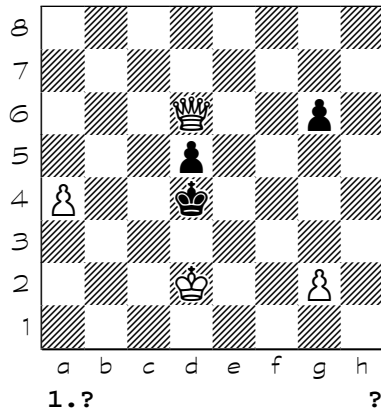

8771

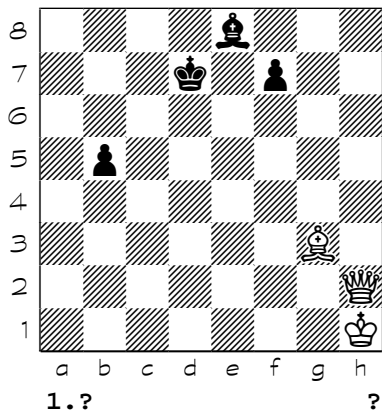

8772

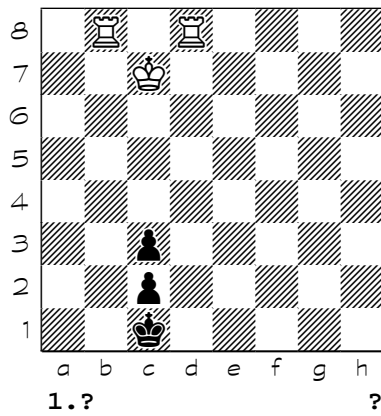

8773

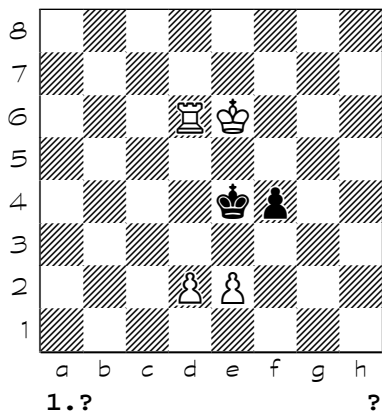

8774

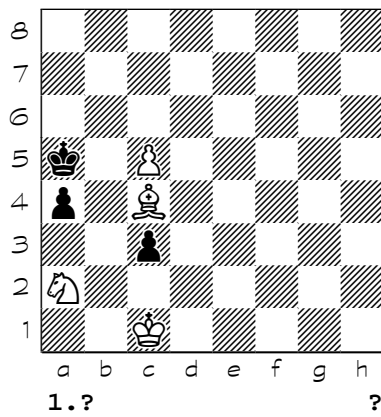

8775

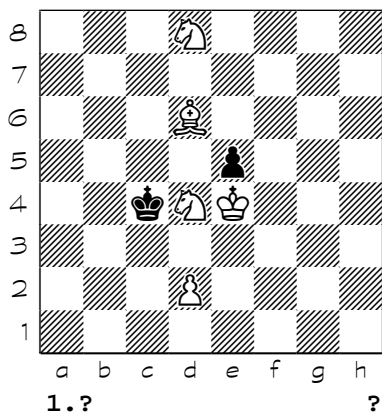

8776

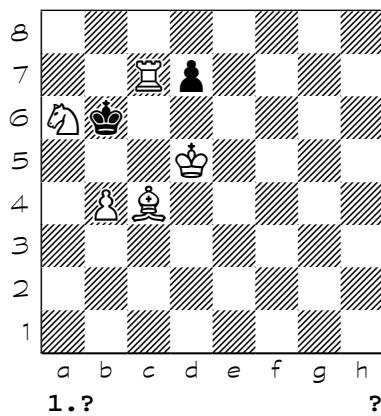

Chess diagrams

8777

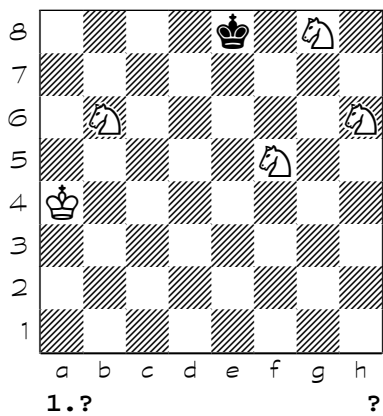

8778

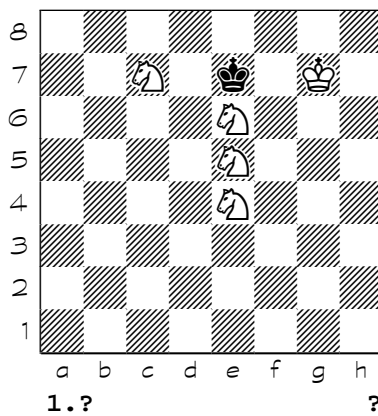

8779

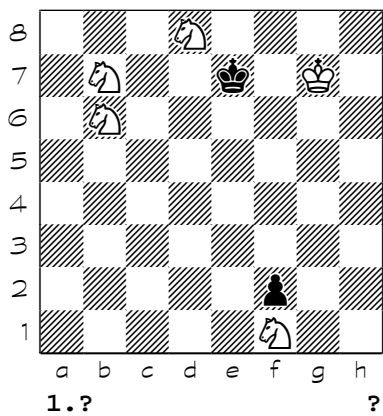

8780

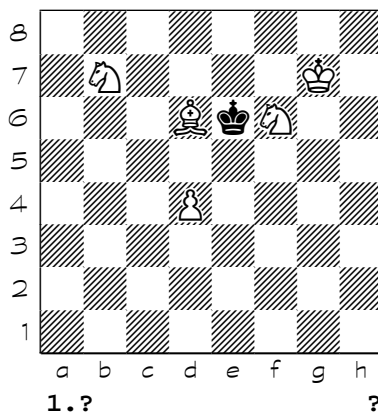

8781

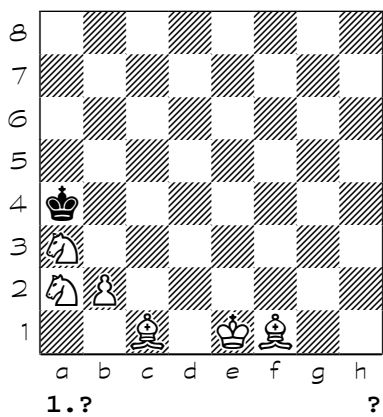

8782

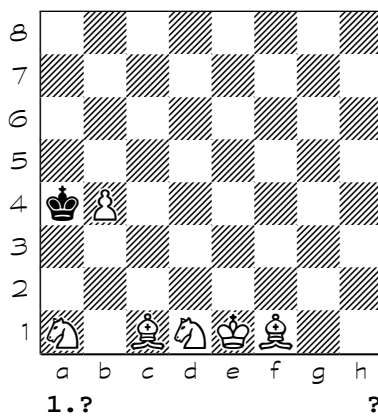

8783

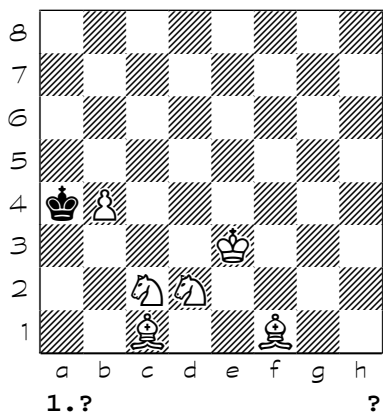

8784

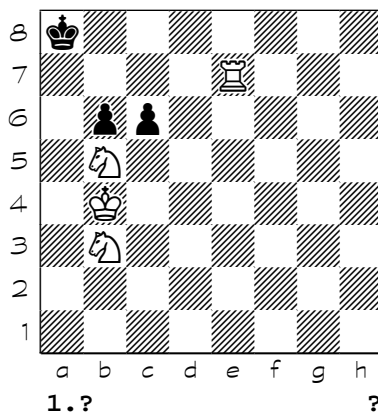



Chess diagrams

8785

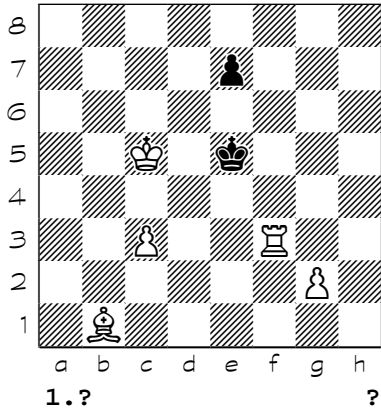

8786

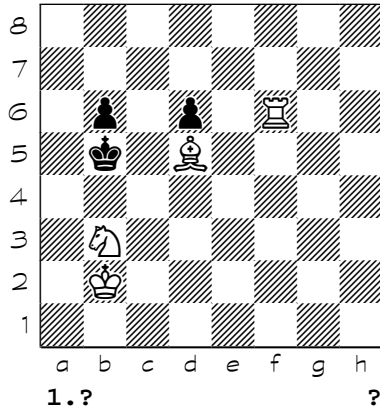

8787

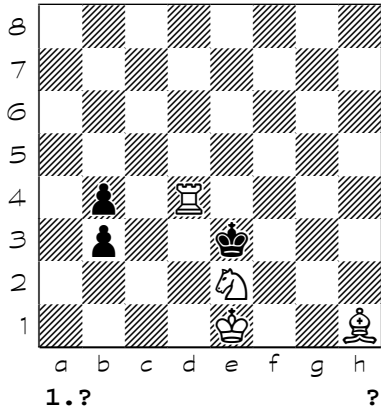

8788

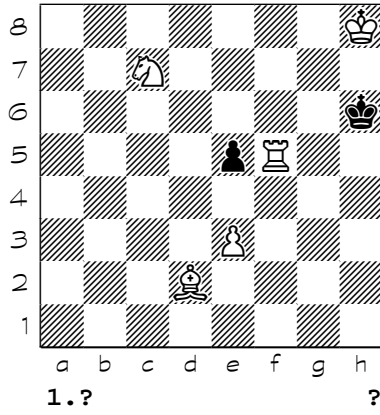

8789

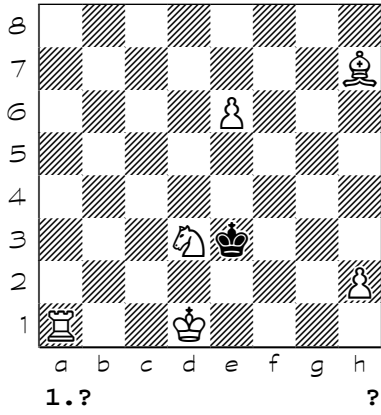

8790

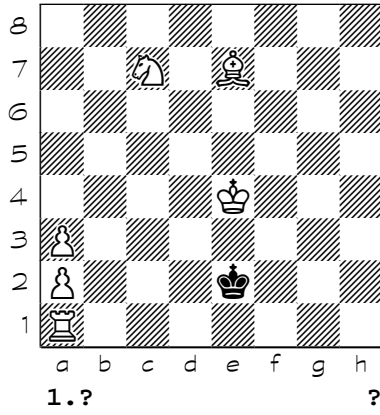

8791

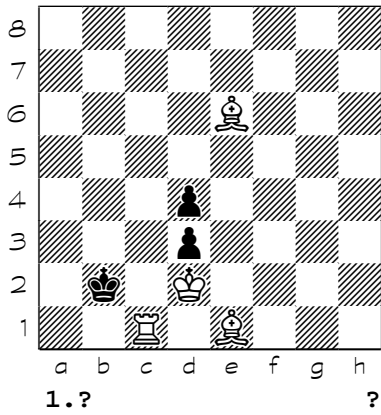

8792

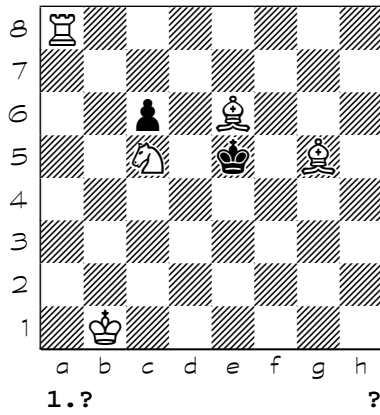

Chess diagrams

8793

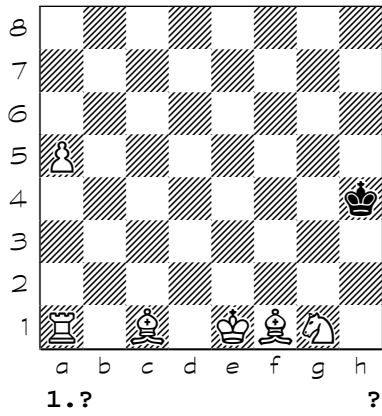

8794

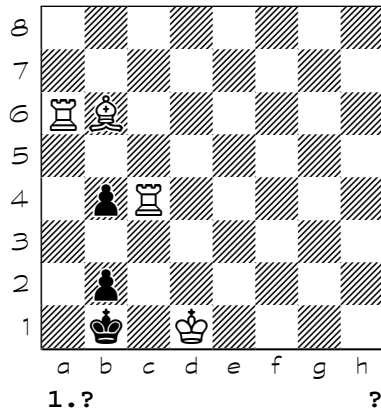

8795

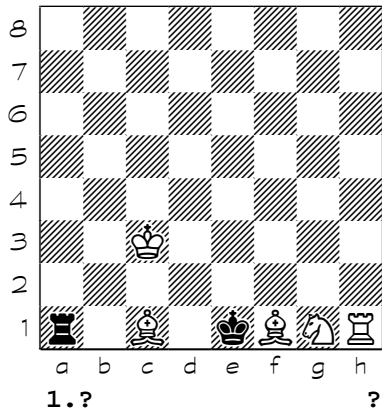

8796

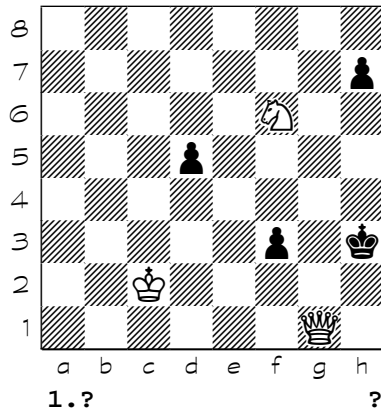

8797

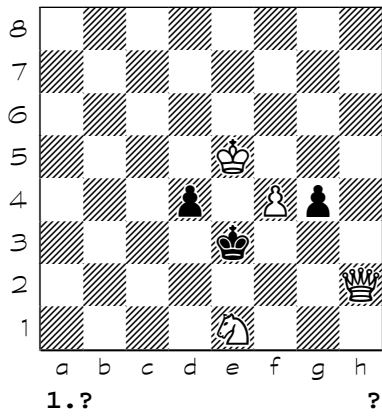

8798

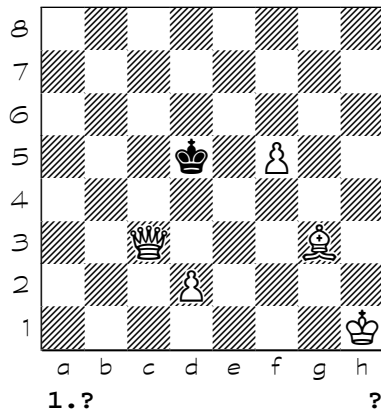

8799

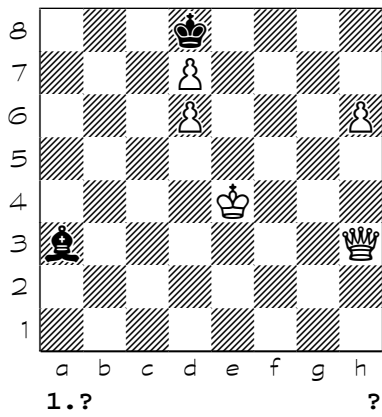

8800

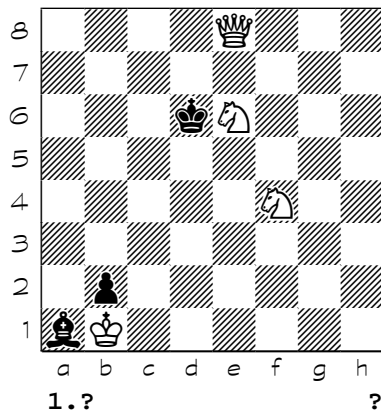

**(8601)** 1. Bc8 Kc6 (1... Kd8 2. Ba6 Kc7 3. Ke7 Kc6 4. Nb5 Kd5 5. Bb7#) 2. Ba6 Kc7 3. Ke7 Kc6 4. Nb5 Kd5 5. Bb7#  
**(8602)** 1. Kc6 Kf6 (1... Kf4 2. Kd6 Kg4 3. Bg2 Kf4 4. Ke6 Kg4 5. h3+ Kf4 6. Nh5#) 2. Kd6 Kg6 3. Bg8 Kf6 4. h3 Kg6 5. Nh5 Kxf5 (5... Kxh5 6. Bf7#) 6. Bh7#  
**(8603)** 1. Qh1 Kf7 (1... Ke7 2. Qh7+ Kd8 3. d6 Kc8 4. Qc7#) (1... Kd7 2. Qh7+ Kc8 3. Nc5 Kb8 4. Qb7#) (1... Kd8 2. Qh7 Ke8 3. e6 Kf8 4. Qf7#) 2. Qh7+ Kf8 3. d6 Ke8 4. Qe7#  
**(8604)** {b} b6-c6 c) b6-c8} 1. Rd5 d3+ 2. Kb1 Kc3 (2... c3 3. Ra4+ Kb3 4. Rb5#) 3. Rb2 d2 4. Na4#  
**(8605)** 1. f4 Kc5 2. Ra6 Kd5 3. Kb6 Kd6 4. Ra7 Kd5 5. Rd7#  
**(8606)** 1. Kf5 exf4 2. Be4 f3 3. Kf6 Kxe4 4. Rd2 Kf4 5. Rd4#  
**(8607)** 1. Bd8 Kc5 2. Bc7 Kc4 3. Ba5 Kc5 4. Bb4+ Kc4 5. Nb6#  
**(8608)** 1. Bg2 Kf4 2. Kd3 Kg3 3. Ke4 Kf2 4. Kf4 Kxe2 5. Kg3 Kd3 6. Bh3 Ke2 (6... Ke4 7. Bf5#) 7. Bf1#  
**(8609)** 1. Bh1 Kxh1 2. a8=Q+ Kg1 3. Qa1+ Kg2 4. Qf1#  
**(8610)** 1. Rg2 Kd3 (1... Kf3 2. Qd5+ Ke3 3. Qc4 Kf3 4. Qe2#) 2. g4 Ke4 3. Rg3 Kf4 4. Qe3#  
**(8611)** 1. Ke6 Ke4 2. Bg5 Kd4 3. Be3+ Ke4 4. Kf6 Kd5 5. Bf3#  
**(8612)** 1. Bc4 Kd6 2. Nc6 Kc5 3. Nf6 Kb6 (3... Kd6 4. Ne4#) 4. Nd7#  
**(8613)** 1. Nf3 Kh3 (1... Kf1 2. Nh4 Kg1 3. Bg3 Kf1 4. Re1#) (1... Kh1 2. Nh4 Kg1 3. Bg3 Kf1 4. Re1#) 2. Re2 Kg4 3. Ng5 Kxf4 4. Re4#  
**(8614)** 1. Ng7 Kf6 (1... Kf4 2. Kf7 Ke5 (2... Kg5 3. Rd5+ Kh4 4. Rh5#) 3. Nh5 Kf5 4. Rd5#) 2. f4 Kg6 3. Rh3 Kf6 4. Rh6# {(ver.Kozhakin +e6)}  
**(8615)** 1. Kd5 Kf6 (1... Kd7 2. Ne6 Ke7 3. b6 Kf7 4. Kd6 Kf6 5. Rf8#) 2. Ne6 Kf5 3. h3 Kf6 4. Ra7 Kf5 5. Rf7#  
**(8616)** 1. Nd1 Kc5 2. Ne3 Kd6 3. Nf1 Kc5 4. Nd2 Kd6 5. Ne4#  
**(8617)** 1. Ne4 Kf5 2. Rh4 Kg6 3. Bh8 Kf5 4. Kg7 Ke5 5. Kg6#  
**(8618)** 1. Bg6 e5 2. Rh8 e4 3. Bh7 Kh5 4. Bf5#  
**(8619)** 1. Kb7 Kd4 2. Kc6 Kc3 3. Kc7 Kd4 (3... Kb4 4. Kb6 Kc3 5. Kc6 Kd4 6. Ne2#) 4. Kd6 Kc3 5. Kc6 Kb4 6. Na2#  
**(8620)** 1. Ngf2+ exf2 2. Kxf2 f3 3. Kf1 f2 4. Nxf2#  
**(8621)** 1. Bf4 b5 (1... Nd2 2. Bxd2 b5 3. Be3 b4 4. Ba7#) 2. Be5 b4 3. Bd4 Ne3 (3... c5 4. Be5#) 4. Ba7#  
**(8622)** 1. Ba5 e4 2. Kc6 Kc4 3. Nd4 Kd3 4. Nf5 Kc4 5. Nh6 Kd3 6. Ng4 Kc4 7. Ne5#  
**(8623)** 1. Ke6 Nxc5+ (1... Nd4+ 2. Kd6 Nxf5+ 3. Rxf5 Kd8 4. Rf8#) 2. Rxc5 Kd8 3. Rc6 Ke8 4. Rc8#  
**(8624)** 1. Rd2 Kg5 (1... Kg3 2. Ke5 Kh4 (2... Kh3 3. Kf4 Kh4 4. Rh2#) 3. Rh2+ Kg3 4. Nf1#) 2. Ke5 Kh6 3. Kf6 Kh5 4. Rh2#  
**(8625)** 1. Bf3 h3 2. Bh1 Kxh2 3. Kf1 Kxh1 4. Kf2 Kh2 5. Nd2 Kh1 6. Nf1 h2 7. Ng3#  
**(8626)** 1. g4 Ke4 2. Bc6+ Ke5 3. Ba4 Ke6 4. Be8 Ke5 5. Bf7 Ke4 6. Bd5+ Ke5 7. Kc6 Kd4 8. Bf6#  
**(8627)** 1. Bh8 Kg6 (1... Ke6 2. Ne3 Kd6 3. Rc4 Ke6 4. Rc6#) 2. Rb5 Kh7 3. Kf7 Kxh8 4. Rh5#  
**(8628)** 1. Bb3+ Kg7 2. Qg8+ Kf6 3. Qf7+ Ke5 4. Qe6+ Kd4 5. Qd5+ Kc3 6. Qc4+ Kb2 7. Qc2+ Ka1 8. Qa2#  
**(8629)** 1. Nd4 Kb1 2. Ne2 Ka1 3. Kd2 Kb1 4. Nc3+ Ka1 5. Kc2 b1=Q+ 6. Nxb1#  
**(8630)** 1. Rc4 Bxc6 (1... Bb5 2. Rb4 Bxa6 3. Rb7 Bxb7 4. cxb7#) (1... Bc2 2. Rb4 Bd3 3. Rb7 Bxa6 4. Ra7#) 2. Kxc6 Kxb8 3. Kb6 Ka8 4. Rc8#  
**(8631)** 1. Kc5 Kxg4 (1... e5 2. Bd7+ Kg6 3. Be6 Kg7 4. Qh6#) (1... Kg6 2. Be8+ Kg7 3. Qh6+ Kg8 4. Nxf6#) 2. Be2+ Kh4 3. Qf4+ Kh3 4. Bf1# {(ver.Kozhakin c6-b4)}  
**(8632)** 1. Ra4 Rb8 2. Ra8 Rxa8 3. f7+ Kf8 4. Bb4#  
**(8633)** 1. Ne6 Kxe6 (1... Kd6 2. Ke4 Kxe6 3. f5+ Kd6 4. Be5#) 2. Ke4 Kd6 3. Be5+ Ke6 4. f5#  
**(8634)** 1. Ke2 Ke4 (1... d4 2. Kd3 Kd5 3. Nc7+ Ke5 4. Bxd4#) 2. f3+ Ke5 3. f4+ Ke4 4. Nd6#  
**(8635)** 1. Nc4 Kxc4 (1... Ke4 2. Rf7 Kxd4 3. Bc6 Kxc4 4. Rf4#) 2. Bc6 Kxb4 (2... Kxd4 3. Re7 Kc4 4. Re4#) 3. Ra7 Kc4 4. Ra4#  
**(8636)** 1. Nb7 Kxe3 (1... d4 2. Bxd4 Kd5 3. Qf7+ Kc6 4. Qd7#) 2. Nc5 Kd2 3. Qd3+ Kc1 4. Nb3#  
**(8637)** 1. Nd5 d6 2. Rd2 Kb3 3. Kb5 Ka3 4. Kc4 Ka4 5. Ra2#  
**(8638)** {b} d6-b7 c) d6-b3} 1. Na2 d5 2. Kc6 d4 3. Ra3 d3 4. e3 d2 5. Rc3#  
**(8639)** 1. Re2 Kh4 2. Re3 Kg5 3. Rxe4 Kh5 4. Kf6 Kxh6 5. Rh4#

**(8640)** 1. Kc6 Ke4 2. Nb2 Ke5 (2... d3 3. Nxd5 d2 4. Kd6 d1=Q 5. Rf4#) (2... Ke3 3. N4d3 Ke4 4. Nc5+ Ke3 (4... Ke5 5. Nbd3#) 5. Nd1#) 3. Nxd5 Ke6 4. Nc4 d3 5. Rf6#  
**(8641)** 1. Kd8 Kd5 2. Ke7 Kd4 3. Nf8 Kd5 4. Ne6 Ke5 5. Rc5#  
**(8642)** 1. Kc3 Kg5 2. Nc5 Kf5 (2... Kh4 3. Nxe4 Kh3 4. Rd2 Kh4 5. Rh2#) 3. Kd4 Kg5 4. Nxe4+ Kh4 (4... Kf5 5. Rf6#) 5. Rh6#  
**(8643)** 1. Rf6 Kd4 (1... Ke5 2. Ne8 Ke4 3. Nd6+ Kd4 4. Bc1 Ke5 5. Bb2#) 2. Ne8 Kxc4 3. Nc7 Kd4 4. Re6 c4 (4... Kc4 5. Re4#) 5. Be3#  
**(8644)** 1. Be5 Kxe5 2. Kd7 Kd4 3. Kd6 Kc4 4. Rb8 Kd4 5. Rb4#  
**(8645)** 1. Kf3 c3 2. Bf7 cxd2 3. Nd1 Kd3 4. Bb3 Kd4 5. Rd5#  
**(8646)** 1. Rb7 Kd6 2. Kg2 Kd5 (2... Kc5 3. Be5 b2 4. Rxb2 Kd5 5. Rb5#) 3. Kf3 Kc5 4. Ke4 Kd6 5. Ba3#  
**(8647)** 1. Na5 d6 2. Re3 Kd4 (2... Kc5 3. Re5+ Kb4 4. Nc6+ Ka4 5. Ra5#) 3. Ka3 Kd5 4. Nf3 Kc5 5. Re5#  
**(8648)** 1. Qb1 Kd5 (1... Kc5 2. Kd7 d5 (2... Kd5 3. Qb4 Ke5 4. Qf4+ Kd5 5. Qd4#) 3. Qb3 d4 4. Nf4 d3 5. Ne6#) 2. Qc2 Ke5 3. Qd3 d5 4. Qg6 d4 5. Qe6#  
**(8649)** 1. Nf6 Kd6 2. Nfd7 Ke7 (2... Ke6 3. Qe4+ Kf7 4. Nc6 c2 5. Nd8#) (2... c2 3. Qc6+ Ke7 4. Qf6+ Ke8 5. Qf8#) 3. Qb6 Ke8 4. Qf6 c2 5. Qf8#  
**(8650)** 1. f4 Nb2 2. Qa7 Na4 3. Qxa4 Kd4 4. Qa3 Kd5 5. Qd3#  
**(8651)** 1. Qh2 c3 (1... Nf7 2. Ke3 c3 3. Qc7 {(oadicu)} 3... c2 4. Qc6# (4. Qc5#) (4. Nf6#)) 2. Qe5+ Kc4 3. Ke2 Ne4 4. Qb5+ Kxd4 5. Qd3#  
**(8652)** 1. Nb7 Nd7 2. Kf4 Kf8 3. Qh6+ Ke8 (3... Kg8 4. Qh7+ Kf8 5. Qf7#) 4. Nd6+ Kd8 5. Ne6#  
**(8653)** 1. Kg4 g5 2. Bh1 Kxh1 3. Kg3 g4 4. e4 h2 5. Kf2 g3+ 6. Nxxg3#  
**(8654)** 1. Nd7 d4 2. Nb6+ Kb4 3. Nd3+ Ka5 4. Nc4+ Ka6 (4... Ka4 5. Ba3 b2 6. Nc5#) 5. Bxd4 b2 6. Nb4#  
**(8655)** 1. Nc8 Kc4 2. Nb6+ Kc5 3. Na4+ Kc4 4. Ba5 e1=Q+ 5. Bxe1 Kd3 6. Nb2#  
**(8656)** 1. e4 e5 2. Ng3 Kf2 3. Bd2 Kf3 4. Nce2 Kf2 5. Ng1 Kxg1 6. Be3#  
**(8657)** 1. Kg6 Ke5 2. Bc5 Ke4 3. c3 Ke5 4. Nf6 Kf4 5. Bf2 Ke5 6. Bg3#  
**(8658)** 1. Ne2 Kd3 2. Be5 Ke3 3. Bd4+ Kd3 4. Be6 Ke4 5. Kd2 Kf3 6. Bd5#  
**(8659)** 1. Bc4 Kd4 2. Bf2+ Kc3 3. Bc5 Kb2 4. Ne4 Kb1 5. Bd4 c5 6. Nd2#  
**(8660)** 1. Bc3 f4 2. Bb2 Kd2 3. Nd4 Ke3 4. Nb5 Kd2 5. Na3 Ke1 (5... Ke3 6. Nc4#) 6. Bc3#  
**(8661)** 1. e4 c6 2. e5 Kd5 3. Rb4 Kxe5 4. Kg6 Kd5 5. Kf6 Kd6 6. Rd4#  
**(8662)** 1. Na5 Ke5 (1... Kd4 2. Nd7 Ke4 3. Kc7 Kd4 4. Kd6 Ke4 5. Nc5+ Kd4 6. Rd3#) 2. Nb3 Ke4 3. Ne6 Ke5 4. Nec5 Kd6 5. Re3 Kc6 6. Re6#  
**(8663)** 1. Kc4 e5 2. Rf2 Ke3 3. Nh3 Ke4 4. Bf8 Ke3 5. Bc5+ Ke4 6. Ng5#  
**(8664)** 1. Re7 Kc6 2. Bc4 Kb6 3. Nd8 Ka5 4. Rb7 Ka4 5. Nc6 Ka3 6. Ra7#  
**(8665)** 1. Kd4 c5+ 2. Kxc5 Ke5 3. Ng7 Kf6 4. Kd6 Kf7 5. Ne6 Ke8 (5... Kf6 6. Rf3#) 6. Bg6#  
**(8666)** 1. Rg6 Kf4 2. Bd2+ Ke5 (2... Kf3 3. Nf5 Ke2 (3... Kf2 4. Nd4 Kf1 5. Be3 Ke1 6. Rg1#) 4. Rg2+ Kf3 5. Nh4+ Ke4 6. Re2#) 3. Rg7 Kf6 4. Bh6 Ke5 5. Bg5 Ke6 6. Re7#  
**(8667)** 1. Kd6 e5 2. Bh6 Kd4 3. Bd2 Ke4 4. Ke6 Kd4 5. Rc3 Ke4 (5... e4 6. Nc2#) 6. Rc4#  
**(8668)** 1. Kg3 Kf5 2. Nd4+ Ke4 3. Nf3 Kf5 4. Re7 Kg6 5. f5+ Kxf5 (5... Kh5 6. Rh7#) 6. Nh4#  
**(8669)** 1. Qd8 Kb4 2. Qd4 Kb3 3. Qd2 Ka3 4. Qc3+ Ka2 (4... Ka4 5. Qb2 Ka5 6. Qb5#) 5. Nd3 Kb1 6. Qb2#  
**(8670)** 1. Kg3 g5 2. Nc4 Kg1 3. Nce3 Kh1 4. Nf2+ Kg1 5. Nh3+ Kh1 6. Nd1 g4 7. Ndf2#  
**(8671)** 1. Kb2 d5 2. Nh5 Ke4 3. Nf2+ Kd4 4. Nh1 Ke4 5. N1g3+ Kd4 6. Ne2+ Ke4 7. Nhg3#  
**(8672)** 1. Kb2 Kd4 2. Rc3 Ke4 3. Nh3 Kd4 4. Kc2 Ke4 5. Kd2 Kd4 6. Ng1 Ke4 7. Rc4#  
**(8673)** 1. f4 Ke3 2. Rf3+ Kxd2 3. Nd4 f5 4. Kb3 Kd1 5. Kc3 Ke1 6. Kd3 Kd1 7. Rf1#  
**(8674)** 1. Rf6 e4 2. Bc6+ Kd4 3. Rd6+ Kc4 4. Bxe4 Kb5 (4... Kb3 5. Ra6 Kc2 6. Ra2+ Kb3 7. Bd5#) 5. Bd5 Ka4 6. Bc4 Ka5 7. Ra6#  
**(8675)** 1. Nb7 Kxb4 2. Kb2 Ka4 3. e5 Kb4 (3... b4 4. e6 b3 5. e7 Kb4 6. e8=R Ka4 7. Re4#) 4. e6 Ka4 5. e7 Kb4 6. e8=Q Ka4 7. Qxb5#  
**(8676)** 1. Bg8 Kd2 2. Kd4 Kxc1 3. Ke3 Kd1 4. Bb3 Ke1 5. Bxc2 Kf1 6. Rg7 Ke1 7. Rg1#  
**(8677)** 1. e5 f2 2. Rd3+ Ke2 3. Nc3+ Kf1 4. Rd1+ Kg2 5. Be4+ Kg3 (5... Kh3 6. Rh1+ Kg3 7. Ne2#) 6. Ne2+ Kh2 7. Rh1#  
**(8678)** 1. Bg5 Rh7 (1... Kf8 2. Bf6 Rh7 3. Rxh7 Kg8 4. Rh8#) 2. Rxh7 Kf8 3. Bf6 Ke8 4. Rh8#

**(8679)** 1. Ra7 Kd6 (1... Kf6 2. Ke4 Kg6 3. Bf5+ Kf6 4. Nd5#) 2. Kd4 Kc6 3. Nd5 Kb5 (3... Kd6 4. Ra6#) 4. Bd7#  
**(8680)** 1. Kb4 f5 2. Kc3 Ke4 3. Rd3 Kf4 4. Bh5 Ke4 5. Kd2 Kf4 (5... f4 6. Bg6#) 6. Rd4#  
**(8681)** 1. Rc2 Kd4 2. Rd2+ Ke3 3. Kxe5 Kf3 4. Kd4 Kf4 5. Rf2#  
**(8682)** 1. Ne5 Ka7 2. Nd7 Ka6 3. b3 Ka7 4. b4 Ka6 5. Ne5 Ka7 6. Nc6+ Ka6 7. b5#  
**(8683)** 1. Bc6 d4 2. Be4 e5 3. Bh7 d3 4. Bg8 d2 5. Ng6#  
**(8684)** 1. Nf3 Ke4 (1... Kg4 2. Ng5 Kh4 (2... Kf5 3. Nf7 Ke4 4. Nd6#) 3. Nf7+ Kg4 4. Nh6#) 2. Ng5+ Kf5 3. Nf7 Ke4 (3... Kg4 4. Nh6#) 4. Nd6#  
**(8685)** 1. Ng4 Kxg4 (1... e4 2. Ne3+ Ke5 3. Ncd1 Kd4 4. Qd6#) 2. Qg6+ Kf3 (2... Kh4 3. Ne4 Kh3 4. Qh5# (4. Qg3#)) (2... Kh3 3. Qh5+ Kg3 4. Ne2#) 3. Nd5 e4 4. Qg2#  
**(8686)** 1. Bb5 Kh4 2. Rh2+ gxh2 3. Nf5+ Kh3 4. Bf1#  
**(8687)** 1. Rf5 Kd8 (1... Kd6 2. Bf4+ Ke7 3. Rf8 Kxf8 4. Bd6#) 2. Bf4 Ke7 3. Rf8 Kxf8 4. Bd6#  
**(8688)** 1. Re5 Kxb4 (1... Kxd3 2. Kb2 Kd2 3. Rb3 Kd1 4. Rd3#) (1... Kd2 2. Kb2 Kd1 3. Kc3 Kc1 4. Re1#) 2. Kb2 Ka4 3. Kc3 Ka3 4. Ra5#  
**(8689)** 1. Kf5 Bd3+ 2. Kg5 Bc4 (2... Be4 3. Rd4+ Ke5 4. Qd6#) 3. Kf4 Bd3 4. Rd4#  
**(8690)** 1. Bb1 b6 2. Ne2+ Kb3 3. Nc1+ Kc3 4. e4 Kd4 5. Ne2#  
**(8691)** 1. d5 Kf5 (1... Kf7 2. Re6 Kf8 3. Kg6 Kg8 4. Re8#) 2. Re6 Kf4 3. Kg6 Kg4 4. Re4#  
**(8692)** 1. Nf5 Ke5 (1... Kf7 2. Rd6 Ke8 3. Ng5 Kf8 4. Rd8#) 2. Rc4 Ke6 3. Rc7 Ke5 4. Re7#  
**(8693)** 1. Rd8 Kxa6 (1... Ka7 2. Nc5 Kb6 3. Rd7 Kb5 4. Rb7#) (1... Kb5 2. Nc5 Kxb4 3. Rb8+ Kxc5 4. b4#) 2. Rb8 Ka7 3. Nc6+ Ka6 4. b5#  
**(8694)** 1. Bf6 Kd6 (1... Ke6 2. Ne3 Kd6 3. Rc4 Ke6 4. Rc6#) 2. Bd8 Kd5 3. Bd7 Kd6 4. Rd4#  
**(8695)** 1. Rd6 Be8 2. Rb6 Bf7 3. Rb8+ Be8 4. Rxe8#  
**(8696)** 1. Kb7 Kc5 2. Rd1 Kc4 3. Nd5 Kb5 4. Nb6 Kc5 5. Rd5#  
**(8697)** {b} e2-d3} 1. Bf3 Kxh3 2. Kf2 Kh4 3. Be2 Kh3 4. Bg5 Kh2 5. Bf1 Kh1 6. Bg2+ Kh2 7. Bf4#  
**(8698)** 1. Bf6 Kc5 2. Bd8 Kd5 3. Bc7 Kc5 4. Ke4 Kc4 5. Be5 Kc5 6. Bd4+ Kc4 7. Rb4#  
**(8699)** 1. Bf5 Ke3 (1... Kd5 2. Nc4 (2. Nd7 Kc6 3. Qb6+ Kd5 4. Qc5#) 2... Kc5 3. Qb6+ Kd5 4. Qd6#) (1... Kc5 2. Nd7+ (2. Nd3+ Kc6 3. Qa7 Kb5 4. Bd7#) 2... Kd5 3. Qb5+ Kd6 4. Qc5#) 2. Nd3 Kf3 (2... Kd2 3. Qh2+ Kd1 (3... Kc3 4. Qb2#) 4. Bg4#) 3. Qh2 Ke3 4. Qf2#  
**(8700)** 1. d3 Kd6 2. d4 Kc6 3. Nd2 Kb6 4. Nc4+ Kc6 5. Rc5#  
**(8701)** 1. Nh3 Kxh3 2. Kh5 Kh2 3. Kh4 Kh1 4. Kg3 Kg1 5. Rf5 Kh1 6. Rf1#  
**(8702)** 1. Ne2 Kxe2 2. Nd1 Kxd1 (2... Ke1 3. Kd3 Kxd1 4. Rf1#) 3. Re6 Kc1 4. Re1#  
**(8703)** 1. Kc4 g4 2. f4 gxf3 3. Qf2 b2 4. Qa7#  
**(8704)** 1. hxg6 Kd7 (1... Ke7 2. Kc7 Ke8 3. Kd6 Kd8 4. Rf8#) (1... Ke8 2. Rf7 Kd8 3. g7 Ke8 4. g8=Q#) 2. Re1 Kd6 3. Kc8 Kc6 4. Re6#  
**(8705)** 1. exf7+ Kxf7 (1... Kxe7 2. Qf4 Kf8 3. Qf5 Ke7 4. f8=Q#) (1... Kd7 2. e8=Q+ Kc7 3. Qc6+ Kb8 4. Qaa8#) 2. Qe4 Ke8 3. Qe5 Kf7 4. e8=Q#  
**(8706)** 1. Rd6 Ka6 2. e6 Kb5 3. e7 Ka6 4. e8=N Kb5 5. Nc7#  
**(8707)** 1. Bh1  
**(8708)** 1. Nd6 d3 2. Bd4 Ke7 3. Re3+ Kf8 4. Re8#  
**(8709)** 1. b8=Q+ Kxb8 2. Bb7 Ka7 3. b6+ Kb8 4. a7#  
**(8710)** 1. Kb6 Bc2 2. Bg6 Bd3 3. Bf5 Bc2 4. Bc8 Bd3 5. Bb7#  
**(8711)** 1. b8=R Ka7 2. Rb1 Ka6 3. c5 Ka7 4. c6 Ka8 5. c7 Ka7 6. c8=R Ka6 7. Ra8#  
**(8712)** 1. Ne1 Kd5 (1... Kf5 2. Nf3 Kg4 3. Rh6 Kf5 4. Bd7#) 2. Nd3 Kc4 3. Ba4 Kc3 (3... Kd5 4. Bb3#) 4. Rc6# {(ver.Kozhakina h3-h2)}  
**(8713)** 1. Ne5 Bxe5 2. Bf6 Bxf6 3. Kxf6 Kh6 4. Rh8#  
**(8714)** 1. Bf1 e2 2. Qb4 exf1=Q+ 3. Kxf1 Kd1 4. Qe1#  
**(8715)** 1. Bh6 Ra7 2. Re7 Rxe7 3. Bd2 Re3 4. Bxe3 Bb3 5. Bd4#  
**(8716)** 1. Kf3 e5 2. Ke4 e6 3. Kd3 e4+ 4. Kc3 e5 5. Qb2#  
**(8717)** 1. Rf4 Nc8 (1... Nc6 2. Kxc6 Ka7 3. Rf8 Ka6 4. Ra8#) (1... Nb5+ 2. Kb6 Nc7 3. Rf8+ Ne8 4. Rxe8#) 2. Kxc8 Ka7 3. Rf6 Ka8 4. Ra6# {(ver.Kozhakina g6-h6,+ph7)}  
**(8718)** 1. Nhg5 Kd4 (1... b4 2. Nf3+ Kd5 3. Qf5+ Kc4 4. Ned2#) (1... Kd5 2. Qe6+ Kd4 3. Qd6+ Kc4 4. Nd2#) 2. Qg3 b4 3. b3 Kd5 4. Qd6#  
**(8719)** 1. Nd5+ Kg6 (1... Ke6 2. Ng3 Kd6 3. Nf5+ Kc5 4. Rc7#) 2. Kf4 Kh5 3. Rb6 Kxh4 4. Rh6#  
**(8720)** 1. Ne6 Kd5 2. Be3 Ke5 3. Ba7 Kd5 4. Bb8 Ke5 5. Kc6#

**(8721)** 1. Rd7 c5 2. Rd8 c4 (2... d4 3. c4 d3 4. Rd5#) 3. Rd7 d4 4. cxd4#  
**(8722)** 1. Kg5 gxf6+ (1... gxh6+ 2. Kxh6 g5 3. f3 g4 4. fxg4 Kh8 5. Rf8#) 2. Kxf6 g5 3. f3 g4 4. fxg4 Kf8 5. Rh8#  
**(8723)** 1. Bd4 Kf8 (1... Kd8 2. d6 Kc8 3. d7+ Kd8 4. Bf6#) 2. d6 Kg8 3. d7 Kf8 4. d8=Q#  
**(8724)** 1. Qd7 Bd3 2. Qe6 Be4 3. Qh3 Bd5 (3... Bd3 4. Qf3#) 4. Qf5#  
**(8725)** 1. Qd4 Kf6 (1... Kf5 2. Nc4 Ke6 3. Qg7 Kd5 4. Qd7#) 2. Qd5 Kf5 3. d4 Kf4 4. Qf3#  
**(8726)** 1. c6 Ka5 2. Nc3 Ka6 3. Rb5 Ka7 4. Nd5 Ka6 5. Nxc7+ Ka7 6. Rb7#  
**(8727)** 1. Rf8 Kd4 (1... Ke4 2. Kc4 Ke5 3. Nc5 Kd6 4. Bd8 Ke5 5. Bc7#) (1... Kc3 2. Nb4 Kd4 3. Re8 Kc3 4. Bc1 Kb3 5. Re3#) 2. Nc5 Ke5 3. Kc4 (3. Kc6 Kd4 4. Bd2 Kc4 (4... Ke5 5. Bc3#) 5. Rf4#) 3... Kd6 4. Bd8 Kc6 5. Rf6# \*  
**(8728)** 1. Rf7 Kd4 (1... Ke2 2. Kc4 Kd1 3. Kd3 Ke1 4. Bd2+ Kd1 5. Rf1#) (1... Kc3 2. Nb4 Kb3 3. Bc1 Kc3 4. Rd7 Kb3 5. Rd3#) 2. Nc5 Kc3 3. Rf2 Kd4 4. Bf4 Kc3 5. Be5#  
**(8729)** {b} d6-d7} 1. Re5 Kd7 2. Be7 Ke8 3. Bg6+ Kd7 4. Bc5 Kc6 (4... Kd8 5. Rd5#) 5. Be8#  
**(8730)** 1. Ne4 Bc7 2. Na5 Bb6 3. Rc6 Bxa5 4. Rc5#  
**(8731)** 1. Kf5 Ke7 (1... g2 2. Rd5 Ke7 3. Rcd8 g1=Q 4. R5d7#) (1... Kg7 2. Rc7+ Kh6 3. Ra4 Kh5 (3... g2 4. Rh4#) 4. Rh7#) 2. Rd5 g2 3. Rcd8 g1=Q 4. R5d7#  
**(8732)** 1. Re7 Bc6 (1... Bf3 2. Rf5 Bd5 (2... Kg8 3. Rxf3 Kh8 4. Rf8#) 3. Rxd5 Kg8 4. Rd8#) 2. Re6 Kh7 (2... Be4 3. Rxe4 Kh7 4. Rh4#) 3. Rxc6 Kh8 4. Rh6#  
**(8733)** 1. Nd8 d5 2. b7+ Ka7 3. b8=Q+ Ka6 4. Qb7+ Ka5 5. Nc6+ Ka4 6. Qb4#  
**(8734)** 1. Bf1 Kg3 2. Bh4+ Kf4 3. Bg5+ Kg3 4. Ke3 f4+ 5. Bxf4#  
**(8735)** 1. Re2 Kg5 2. Bg7 Kh4 (2... Kh5 3. Kg3 Kg5 4. Re5#) 3. Bf6+ Kh3 4. Be6#  
**(8736)** 1. Kc5 Ka5 2. Bc6 Ka6 3. a5 Kxa5 4. Bb5 a6 5. b4#  
**(8737)** 1. Nc2 Ba8 (1... Kb7 2. Nb4 Bg4 3. Kxg4 Ka8 4. Rd8+ Kb7 5. Rb8#) 2. Rd6 Kb7 3. Nb4 Kc8 4. Rd8+ Kb7 5. Rb8#  
**(8738)** 1. Kb2 Kxc4 2. Re5 e6 3. Kc1 Kxc3 4. Re4 e5 5. Kb1 Kd2 6. Kb2 Kd1 7. Kc3 Kc1 8. Re1#  
**(8739)** 1. Nc3 Be4 2. e3 Bf3 3. e4 Be2 4. e5 Bd3 5. e6 Bb5 6. Ne4 Be2 7. Ng3#  
**(8740)** 1. Rh4 e4 2. Bg1 e3 3. b6 e2 4. Nb5 e1=Q 5. Nd4#  
**(8741)** 1. O-O-O Kf6 2. Rf1+ Kg5 3. Rg2+ Kh4 4. Rh1#  
**(8742)** 1. Rg6 Bxg6+ (1... f5 2. Rh6 f4 3. Bb1 f3 4. Rxh7#) 2. hxg6 f5 3. Bb1 f4 4. g7#  
**(8743)** 1. O-O-O a2 2. Kb2 b5 3. Rd7 a1=Q+ 4. Kxa1 b4 5. Nb6#  
**(8744)** 1. b4 g5 2. b5 g4 3. b6 g3 4. b7 g2 5. b8=N g1=Q 6. Nd7#  
**(8745)** 1. c4 h5 2. c5 h4 3. c6 h3 4. c7 h2 5. c8=Q h1=Q 6. Qc3#  
**(8746)** {b} e5-f8 c) f2-b2} 1. f4 Kd8 2. f5 Kc7 3. f6 Kd8 4. f7 Kc7 5. f8=N Kd8 6. Ne6#  
**(8747)** 1. a4 Kh7 2. a5 Kg8 3. a6 Kh8 (3... Kh7 4. a7 Kg8 5. a8=Q+ Kh7 6. Qb7+ Kg8 7. Rf8#) 4. Rf7 Kg8 5. Ng5 Kh8 6. a7 Kg8 7. a8=Q#  
**(8748)** 1. O-O-O Kc4 2. Rd5 Kc3 3. h5 Kc4 4. h6 Kc3 5. h7 Kc4 6. h8=R Kc3 7. Rc8#  
**(8749)** 1. a8=Q+ Kb5 2. Qxb7+ Kxa5 (2... Kc4 3. Qc6+ Kxd4 4. Bc3#) 3. c3 Ka4 4. Qb4#  
**(8750)** 1. Nd3 hxg3 2. Ndf4 g2 3. Ng3+ Kg1 4. Nh3#  
**(8751)** 1. Rc3 Kxa7 (1... Ka5 2. Bxb6+ Kb4 3. Bc5+ Ka4 4. Ra3#) 2. Rc1 b5 3. Kc7 Ka6 4. Ra1#  
**(8752)** 1. Kg6 Ke5 2. Rd7 Ke4 3. Bd5+ Ke5 4. d4#  
**(8753)** 1. Nh6 Kxh4 (1... Kg6 2. Qf7+ Kxh6 3. Qg8 Kh5 4. Qg5#) 2. Qg8 Kh3 3. Qg1 Kh4 4. Qg4#  
**(8754)** 1. Re3 Kc6 (1... Ke6 2. Qc7 Kf6 3. Rg3 Ke6 4. Rg6#) (1... Ke5 2. Qe7+ Kd4 3. Rb3 Kxc4 4. Qb4#) (1... Kc5 2. Qc7+ Kb4 3. Qc6 Ka5 4. Qb5#) 2. Qe7 Kb6 3. Ra3 Kc6 4. Ra6#  
**(8755)** 1. Rd6 Ke2 2. Rge6+ Kf1 3. Rd1+ Kg2 4. Rg6+ Kh2 5. Rf1 Kh3 6. Rh1#  
**(8756)** 1. Rb1 Rxb1 2. Rh8+ Kg1 3. Rh1+ Kxh1 4. a8=Q+ Rb7 5. Qxb7+ Kg1 6. Qg2#  
**(8757)** 1. Rh6 Kxh6 2. h8=Q+ Kg6 3. Qf8 Kh7 4. Kxe2 Kg6 5. Qe7 Kh6 6. Qf7 Kg5 7. Qg7#  
**(8758)** 1. Kf7 h5 2. Rxg7+ Kh6 3. Rg6+ Kh7 4. Kf6 h4 5. Rg4 h3 6. Rh4+ Kg8 7. Rxh3 Kf8 8. Rh8#  
**(8759)** 1. Bd4 d6 2. Kc4 d5+ 3. Kc3 Rb7 4. Kc2+ Rb2+ 5. Bxb2#  
**(8760)** 1. Ke6 h5 2. Bc7 h4 3. Kd7 h3 4. Kc8 h2 5. Bxb7#  
**(8761)** 1. Bf2 f3 2. Nd2 f4 3. Nxf3 f5 4. Ng5 f3 5. Ne6 f4 6. Nc7#  
**(8762)** 1. Qb1+ Bb5 2. Qg1+ Kc6 3. Qh1+ Kb6 4. Qh6+ Bc6 5. Qe3+ Kb5 6. Qb3#  
**(8763)** 1. Nb3+ Ka2 2. Rd2 Ka3 3. Rxb2 Ka4 4. Ra2#  
**(8764)** 1. Kb6 Kb8 2. Rxa7 Kc8 3. g7 Kd8 4. g8=Q#  
**(8765)** 1. Nd2 Kh5 (1... Kh3 2. Kf3 g4+ 3. Kf2 Kh2 4. Rh6#) 2. Kf5 g4 3. Nf3 gxf3 4. g4#

**(8766)** 1. Qg5 d6 2. Qd2 d5 (2... c3 3. Qd3+ Kf4 4. Qf3#) 3. Qc3 d4 4. Qf3#  
**(8767)** 1. Nh4 Ke5 (1... Ke3 2. Kc3 Ke4 3. Qf5+ Ke3 4. Qf3#) 2. Kc5 e6 3. Qf2 Ke4 4. Qd4#  
**(8768)** 1. Ne2 Kf3 2. Nf2 Ke3 (2... Kg2 3. Be4+ Kh2 4. Be5#) 3. Bd4+ Kf3 4. Be4#  
**(8769)** 1. a4 bxa4 2. Kc2 a3 3. Kc1 a2 4. Nc2#  
**(8770)** 1. g3 g5 (1... Kc4 2. Qb6 g5 3. g4 d4 4. Qb5#) 2. g4 Kc4 (2... Ke4 3. Qf6 d4 4. Qf5#) 3. Qb6 d4 4. Qb5#  
**(8771)** 1. Bb8 Kc6 (1... Ke6 2. Qe5+ Kd7 3. Qd6+ Kc8 4. Qc7#) 2. Qd6+ Kb7 3. Qc7+ Ka6 4. Qa7#  
**(8772)** 1. Re8 Kd2 2. Rbd8+ Kc1 3. Re1+ Kb2 4. Rb8+ Ka2 5. Rc1 Ka3 6. Ra1#  
**(8773)** 1. Rd3 f3 2. Rxf3 Kd4 3. Rc3 Ke4 4. Rc4#  
**(8774)** 1. Kc2 a3 2. Kb3 c2 3. Nb4 c1=N+ 4. Kxa3 Na2 5. Nc6#  
**(8775)** 1. Kxe5 Kd3 2. Bb4 Kc4 3. Bc3 Kd3 4. Ba5 Kc4 5. Ke4 Kc5 6. Nb7+ Kc4 7. d3#  
**(8776)** 1. Rc8 (1... Bb3 d6 2. Kd4 d5 3. Kc3 d4+ 4. Kc4 Kxa6 5. Kc5#) (1. Be2 d6 2. Bd1 Kb5 3. Rb7+ Kxa6 4. Kc6 d5 5. Be2#) 1... d6 2. Rb8+ Ka7 3. Kc6 d5 4. Rb7+ Ka8 5. Nc7#  
**(8777)** 1. Kb5 Kd8 (1... Kf8 2. Kc6 Ke8 3. Nf6+ Kf8 4. Nbd7#) 2. Kc6 Ke8 3. Nf6+ Kd8 4. Nf7#  
**(8778)** 1. Nf4 Kd8 2. Nfd5 Kc8 3. Nd6+ Kb8 4. Nc6#  
**(8779)** 1. Ne3 f1=Q 2. Ned5+ Ke8 3. Nc7+ Ke7 4. Nc6#  
**(8780)** 1. Bg3 Kf5 (1... Ke7 2. Kg6 Ke6 3. d5+ Ke7 4. Bd6#) 2. Kf7 Kg5 3. Nd6 Kh6 4. Bf4#  
**(8781)** 1. Bd2 Kb3 2. Bc3 Kxa2 3. Bc4+ Ka1 4. b4#  
**(8782)** 1. Nc2 Kb3 2. Kd2 Ka2 (2... Ka4 3. Nb2+ Kb3 4. Bc4#) 3. Bc4+ Kb1 4. Na3+  
**(8783)** 1. Ne4 Kb3 2. Kd2 Ka2 3. Bc4+ Kb1 4. Na3+  
**(8784)** 1. Nc5 cxb5 (1... bxc5+ 2. Kxc5 Kb8 3. Kxc6 Kc8 4. Re8#) 2. Kxb5 bxc5 3. Kb6 Kb8 4. Re8#  
  
**(8785)** 1. Kc6 e6 (1... Ke6 2. g4 Ke5 3. Rf5+ Ke6 4. Ba2#) 2. Ba2 Ke4 3. Kd6 e5 4. Bb1# (4. Bd5#)  
**(8786)** 1. Rf1 Kb4 (1... Ka6 2. Ra1+ Kb5 3. Ka3 Ka6 4. Kb4#) 2. Bc6 Kc4 3. Rd1 d5 4. Rd4#  
**(8787)** 1. Rd2 b2 2. Rxb2 Kd3 3. Rxb4 Kc2 (3... Ke3 4. Rb3#) 4. Be4#  
**(8788)** 1. Nd5 e4 2. Bc3 Kg6 3. Ne7+ Kh6 4. Bg7#  
**(8789)** 1. Ra5 Kf3 (1... Kd4 2. Kd2 Kc4 3. Be4 Kb3 (3... Kd4 4. Ra4#) 4. Bd5#) 2. Rg5 Ke3 3. Rg4 Kf3 4. Rg3#  
**(8790)** 1. Ne6 Kd2 2. Nd4 Kc3 3. Rb1 Kc4 (3... Kd2 4. Bb4#) 4. Rc1#  
**(8791)** 1. Ra1 Kxa1 2. Kc1 d2+ 3. Bxd2 d3 4. Bc3#  
**(8792)** 1. Ra5 Kd4 (1... Kd6 2. Bf6 Kc7 3. Be7 Kb6 4. Bd8#) 2. Bf4 Kc3 3. Be3 Kb4 4. Bd2#  
**(8793)** 1. Bh3 Kh5 (1... Kg3 2. Bg5 Kh2 3. Kf2 Kh1 4. Nf3#) 2. Bf5 Kh4 3. Ra3 Kh5 4. Rh3#  
**(8794)** 1. Rc2 b3 2. Rxb2+ Kxb2 3. Bd4+ Kb1 4. Ra1#  
**(8795)** 1. Nh3 Rxc1+ 2. Kd3 Rd1+ 3. Ke3 Rd3+ 4. Bxd3#  
**(8796)** 1. Ng4 Kh4 (1... h5 2. Nf2+ Kh4 3. Nh1 f2 4. Qg3#) 2. Ne3 Kh3 3. Nf5 f2 4. Qg3#  
**(8797)** 1. Qc2 g3 (1... d3 2. Nxd3 g3 3. Nc1 Kf3 4. Qe2#) 2. Qg2 d3 3. f5 d2 4. Qf3#  
**(8798)** 1. Qc2 Kd4 2. Bf4 Kd5 3. d3 Kd4 4. Qc4#  
**(8799)** 1. Qc3 Bc5 (1... Bxd6 2. Qc8+ Ke7 3. d8=Q+ Kf7 4. Qf5#) 2. Qxc5 Kxd7 3. Qc7+ Ke6 4. Qe7#  
**(8800)** 1. Qc8 Ke5 2. Qc2 Kf6 3. Qc5 Kf7 4. Qf8#