

Rozsáhlá sbírka šachových problémů (mnohotažek)

# Strmilovská zastavení bohyně Caissy

**46. díl**

diagramy 9001-9200

## **Mysterium**

Tone sěrdce v tuku móři  
tone mozek víc.  
Duch se dříve možná bouřil  
neprosadil nic

Přes faldy fald, cejcha dme se  
žíly nabíhaj  
hora sulcu co se nese  
že jí uhýbaj

Zpařená řiť, smradlavý dech  
kdo by uvěřil?  
Že ta stvůra v dávných časech  
možná člověk byl.

*Hyacint*

<http://www.strmilov.cz/>

Chess diagrams

9001

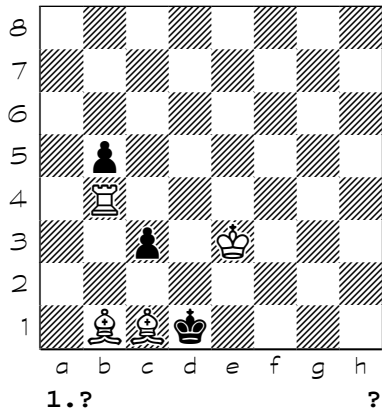

9002

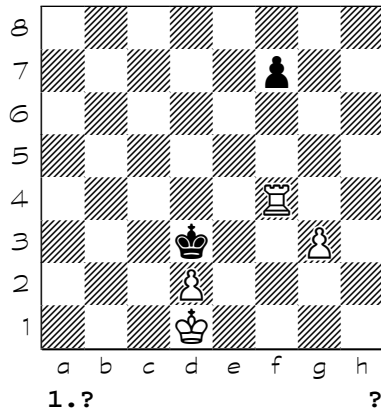

9003

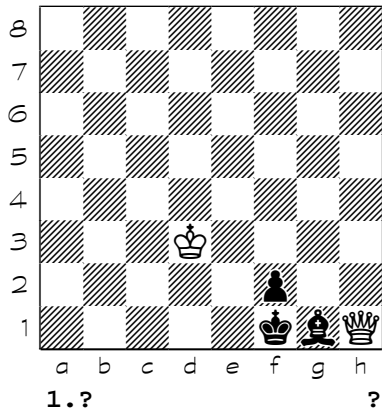

9004

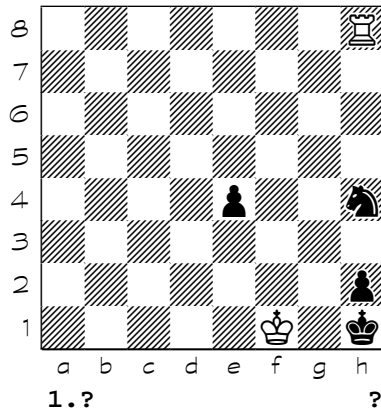

9005

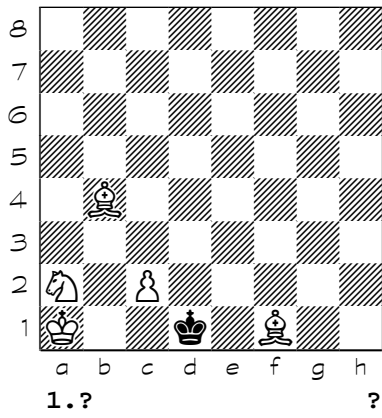

9006

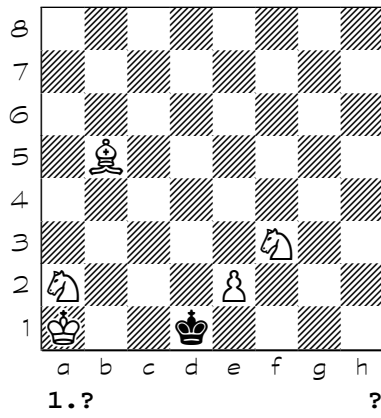

9007

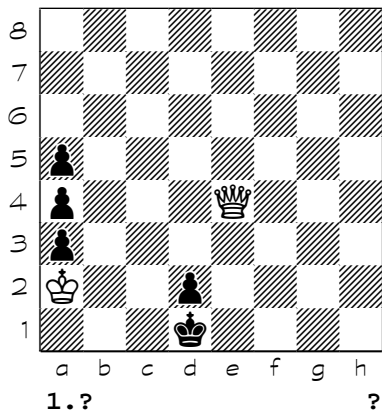

9008

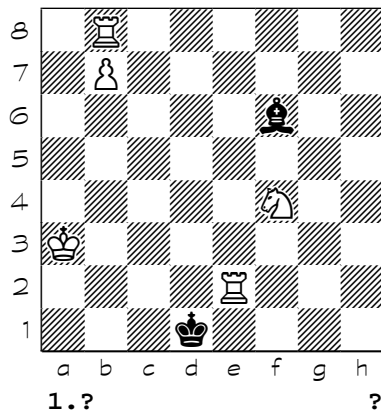

Chess diagrams

9009

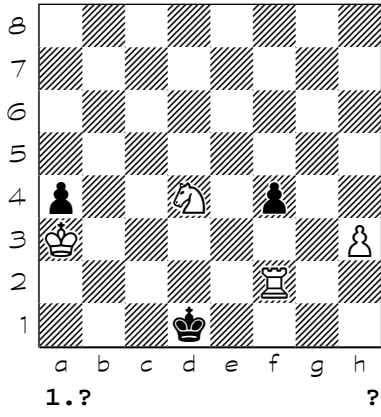

9010

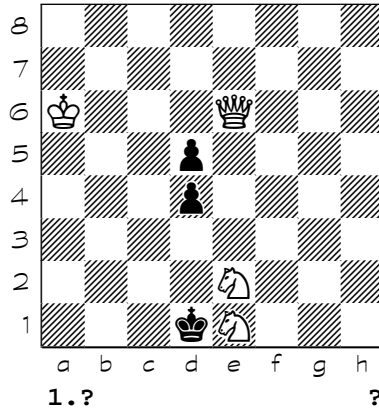

9011

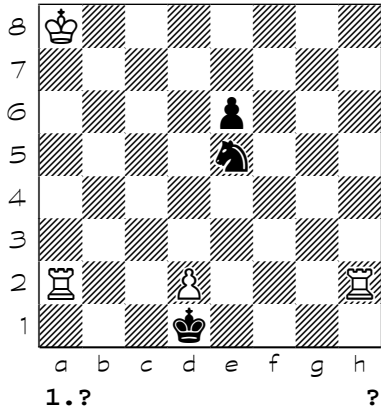

9012

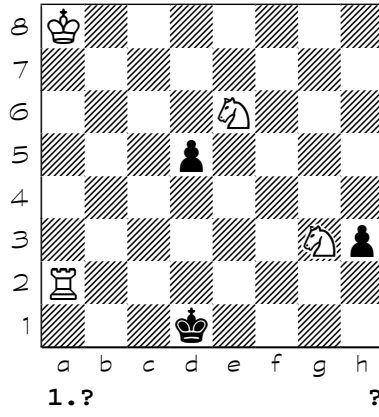

9013

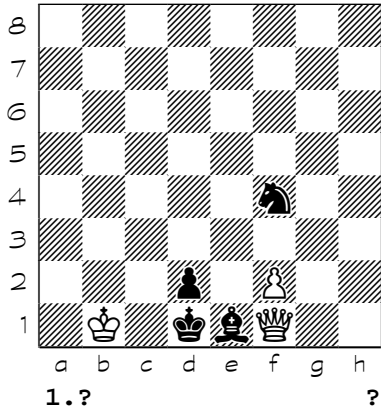

9014

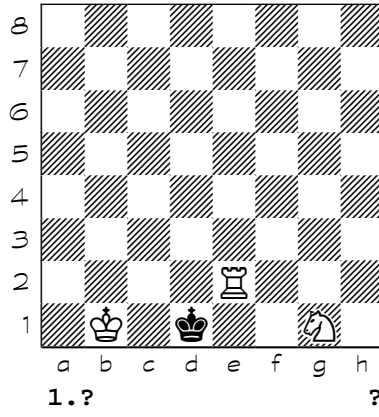

9015

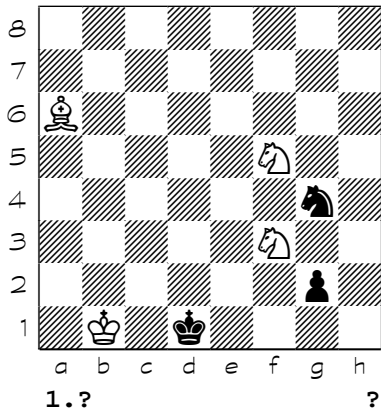

9016

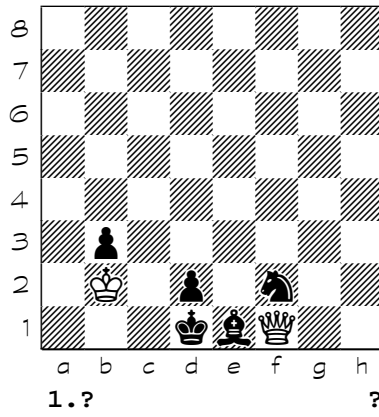

Chess diagrams

9017

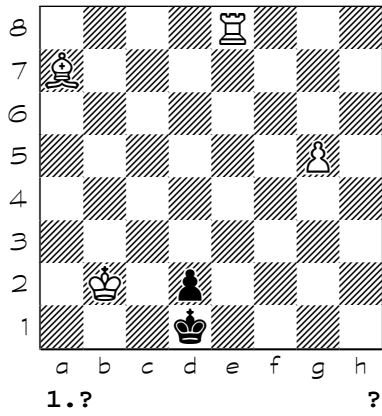

9018

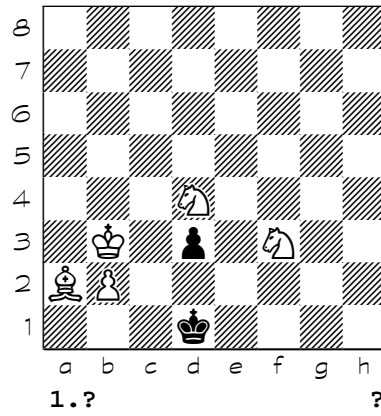

9019

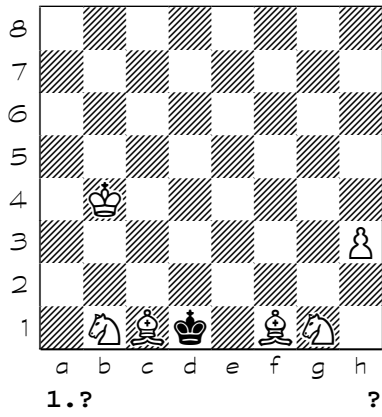

9020

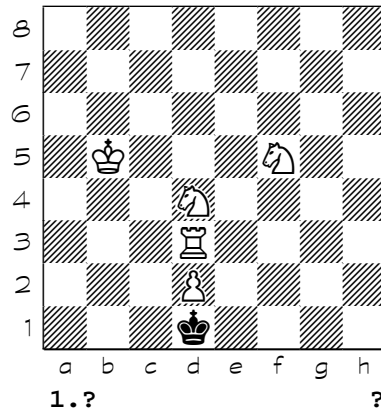

9021

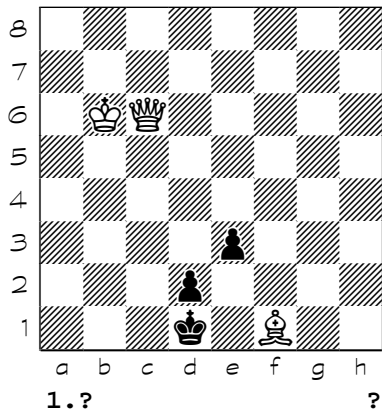

9022

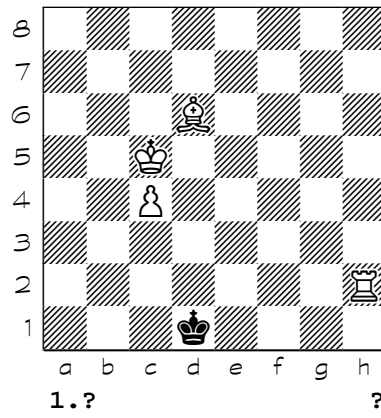

9023

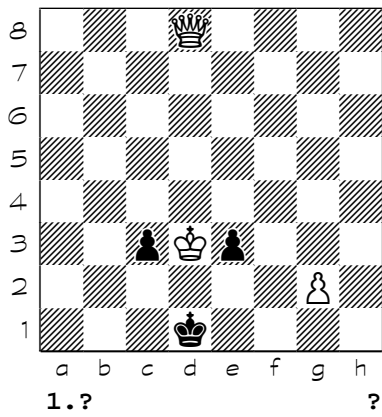

9024

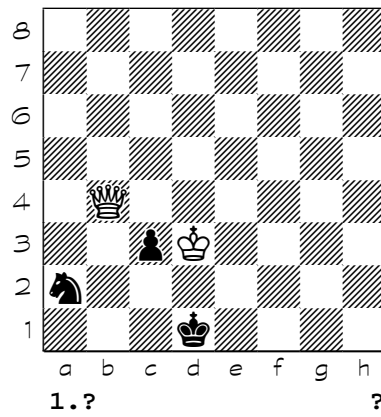

Chess diagrams

9025

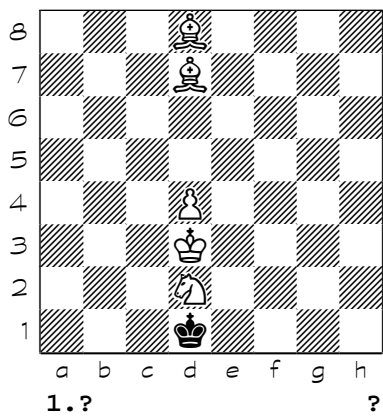

9026

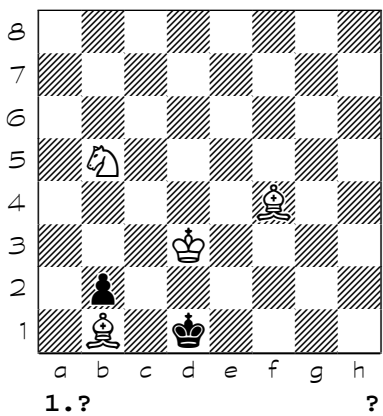

9027

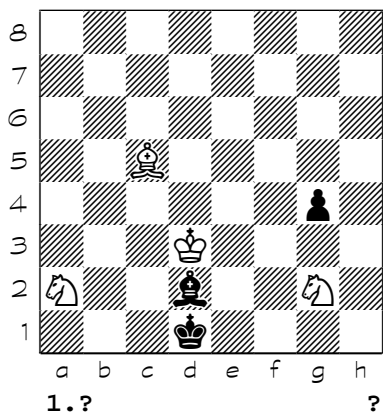

9028

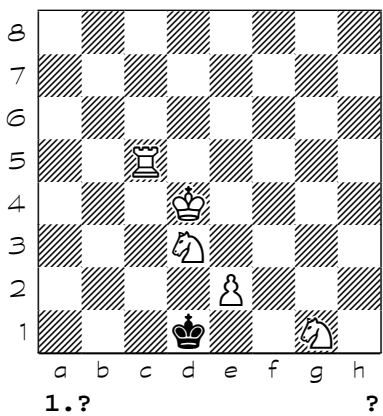

9029

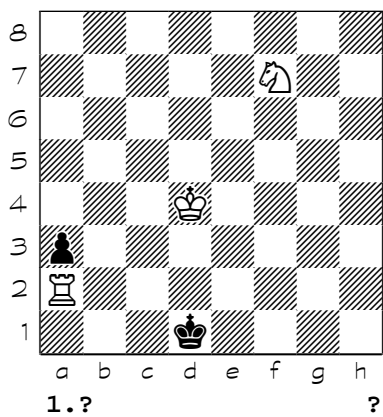

9030

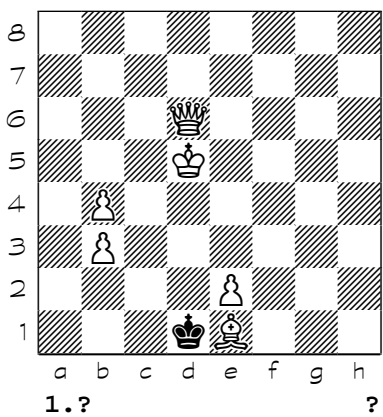

9031

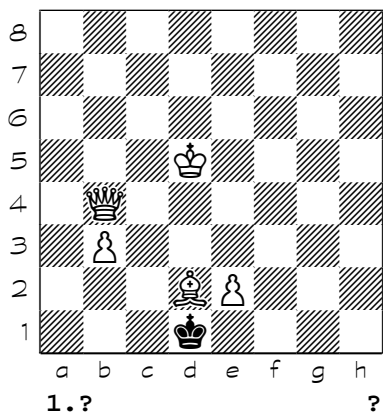

9032

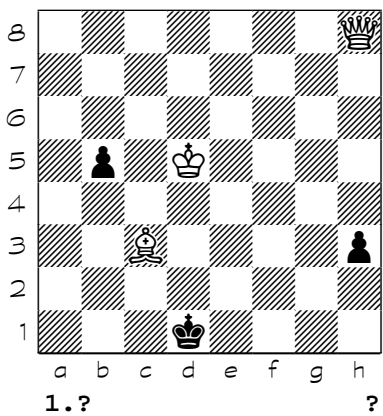

Chess diagrams

9033

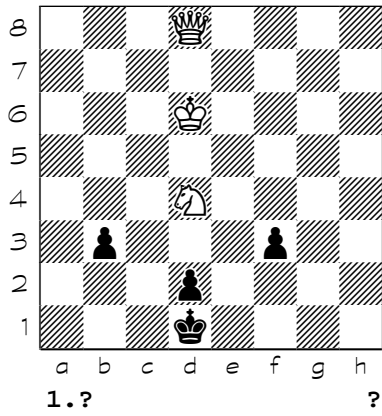

9034

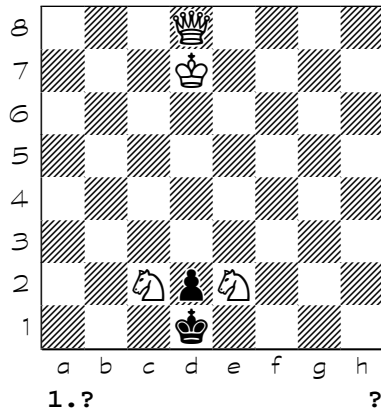

9035

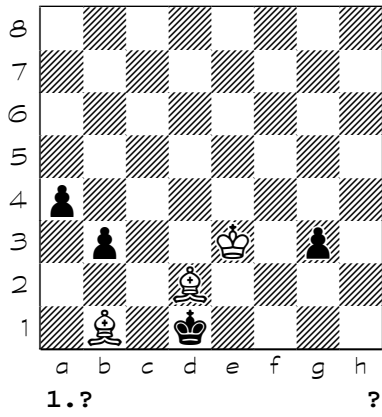

9036

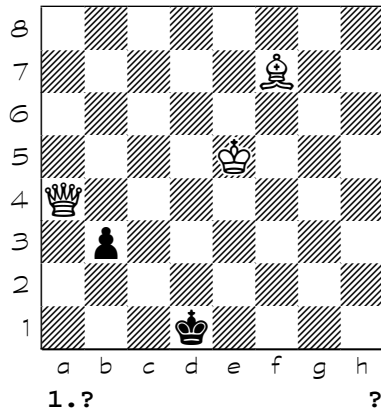

9037

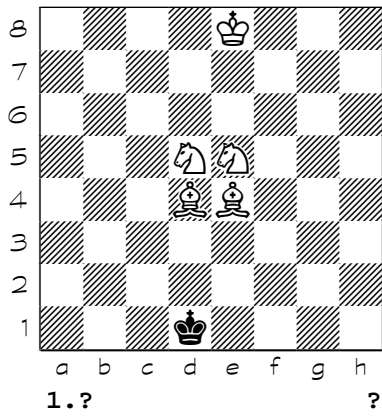

9038

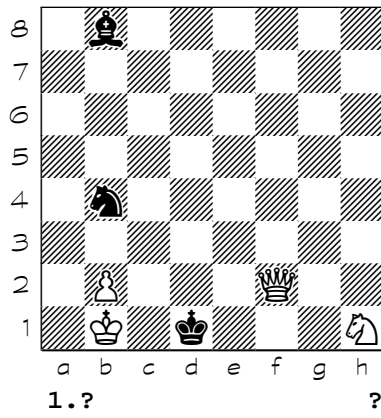

9039

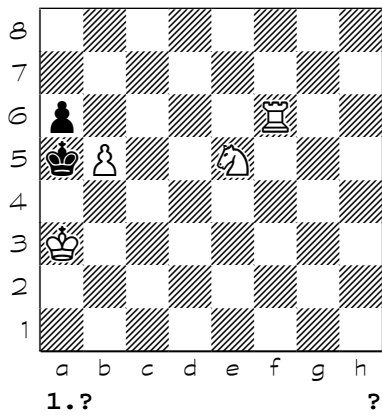

9040

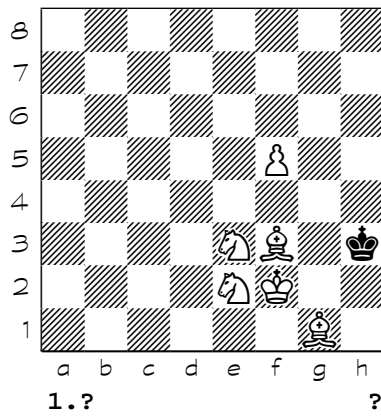

Chess diagrams

9041

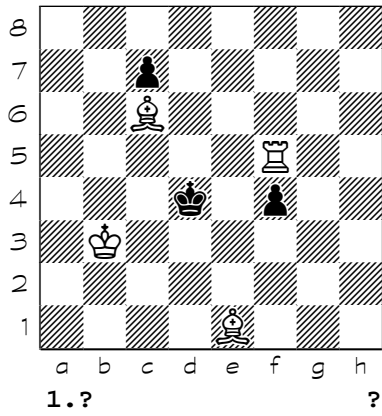

9042

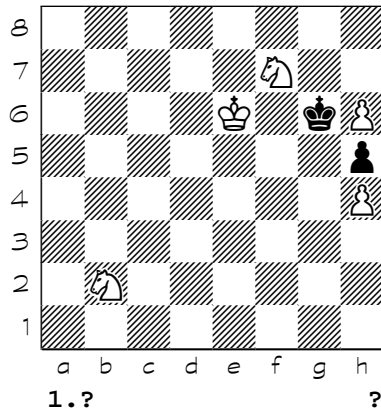

9043

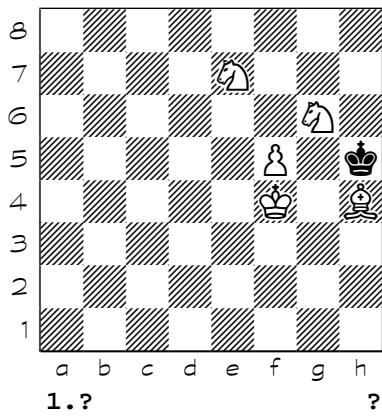

9044

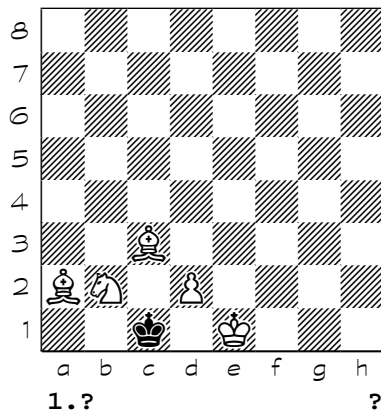

9045

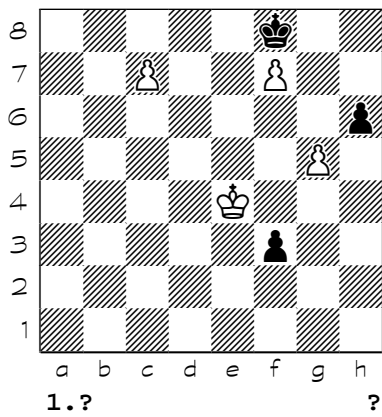

9046

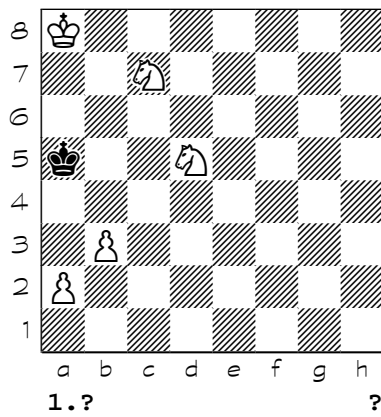

9047

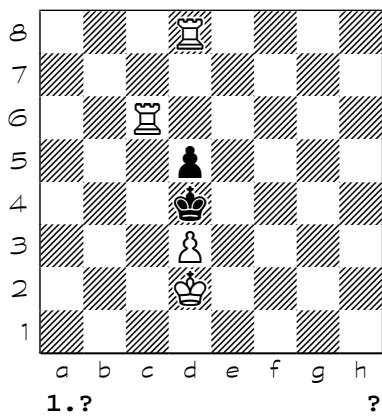

9048

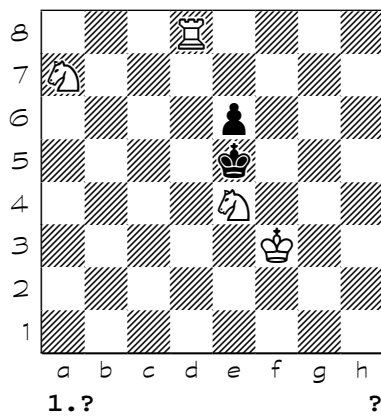

Chess diagrams

9049

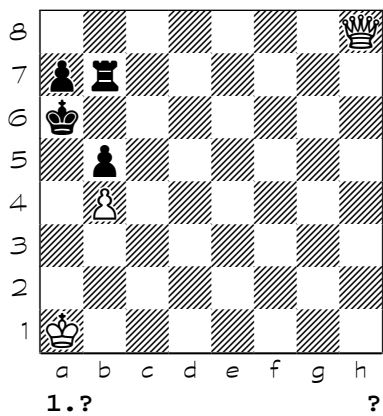

9050

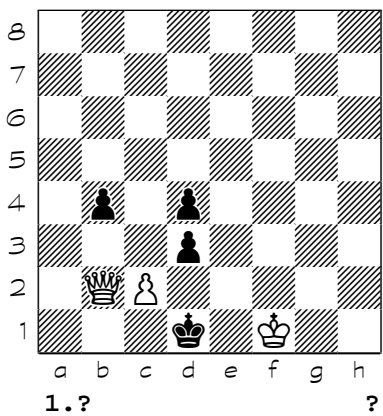

9051

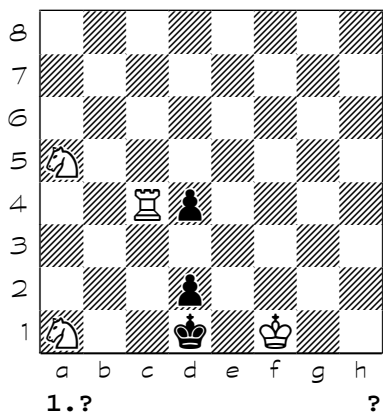

9052

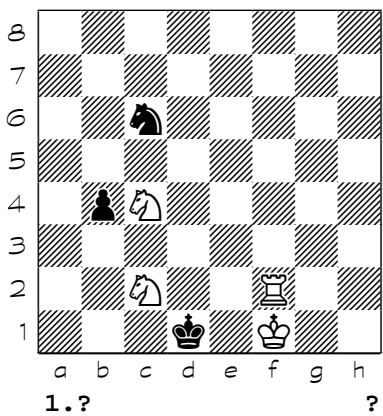

9053

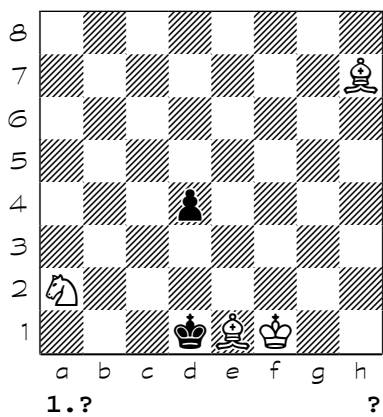

9054

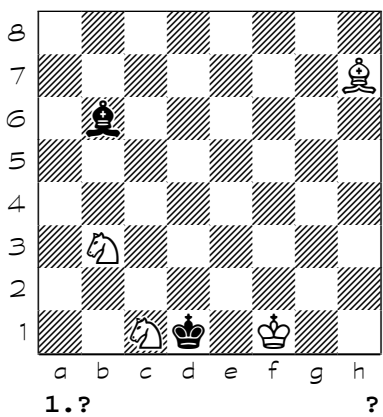

9055

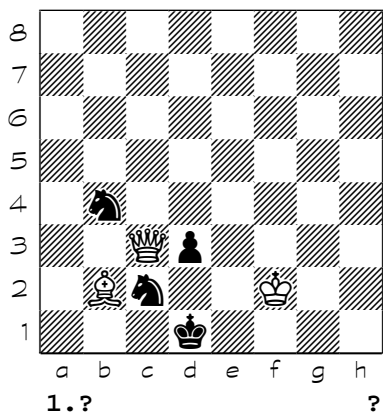

9056

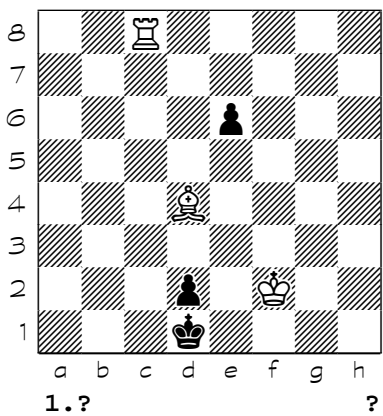



Chess diagrams

9057

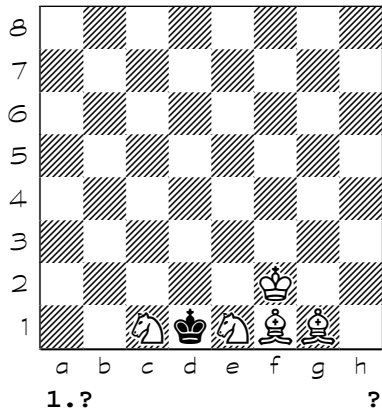

9058

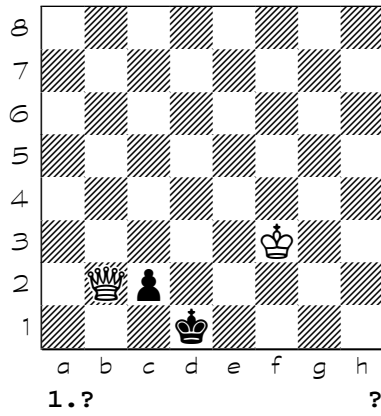

9059

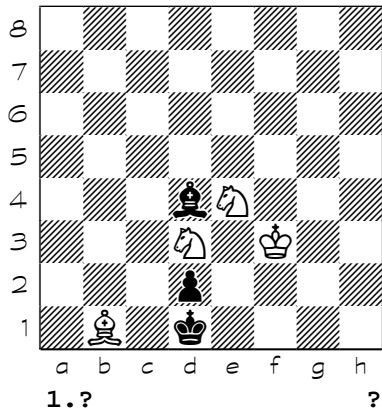

9060

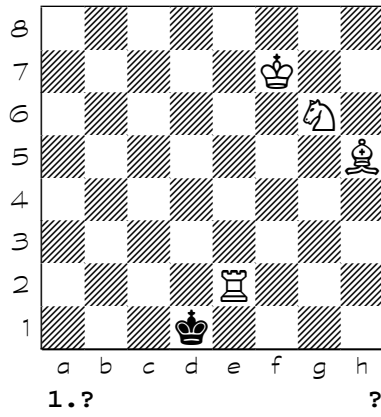

9061

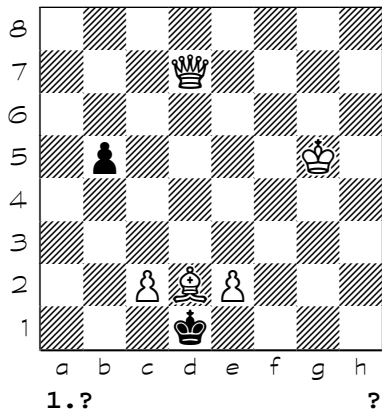

9062

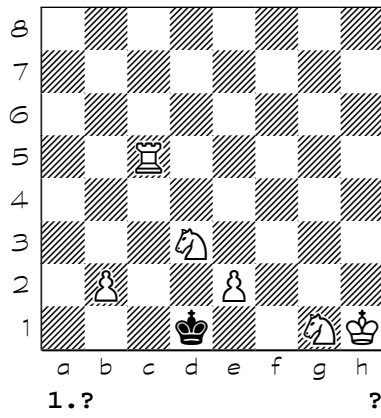

9063

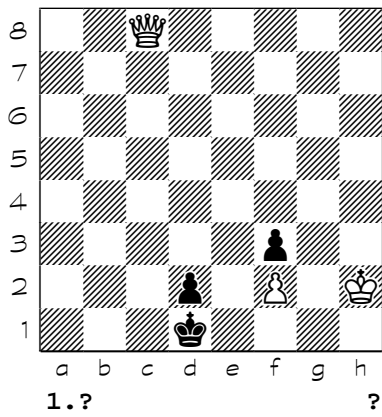

9064

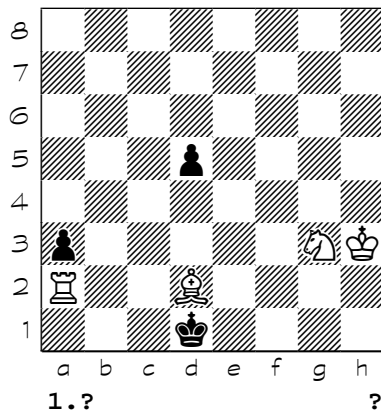

Chess diagrams

9065

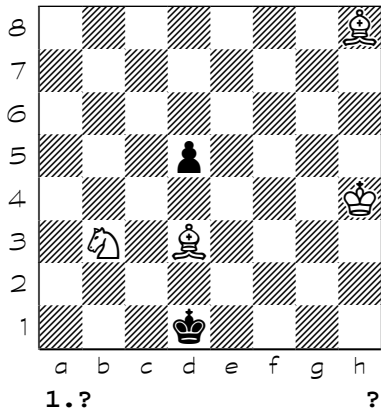

9066

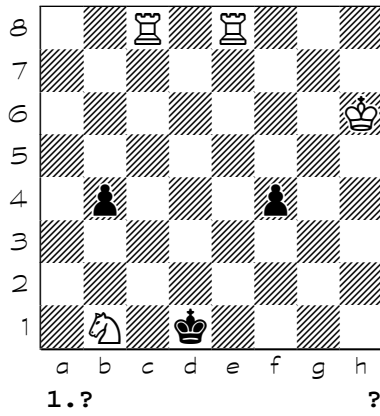

9067

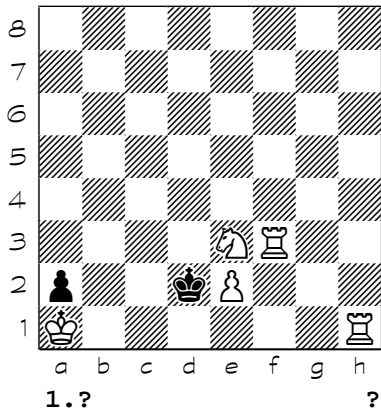

9068

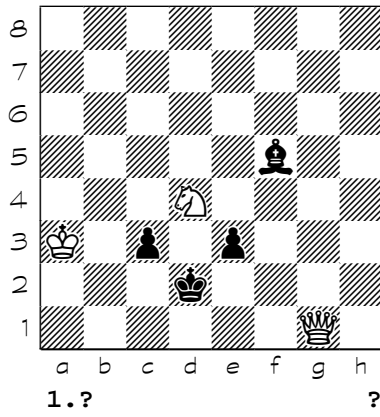

9069

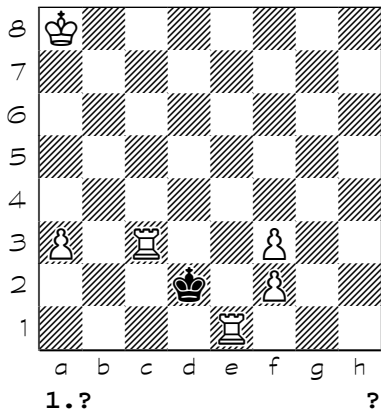

9070

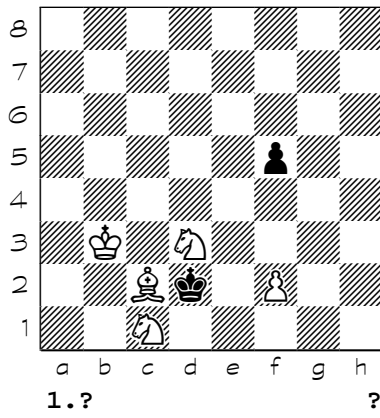

9071

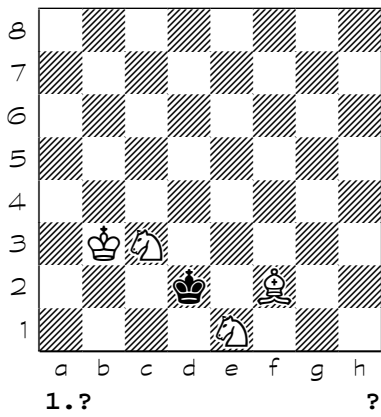

9072

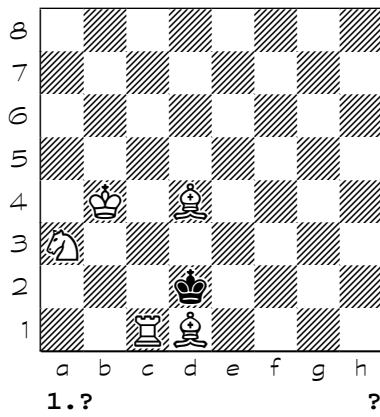

Chess diagrams

9073

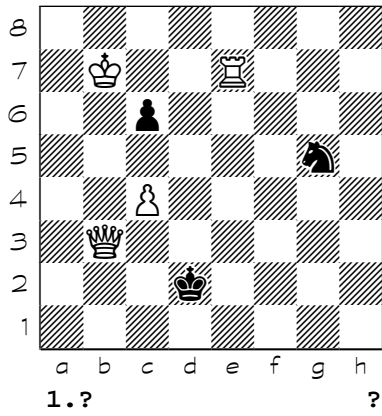

9074

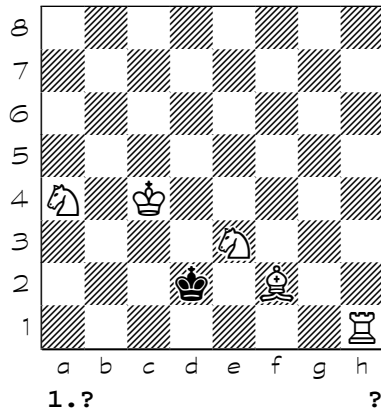

9075

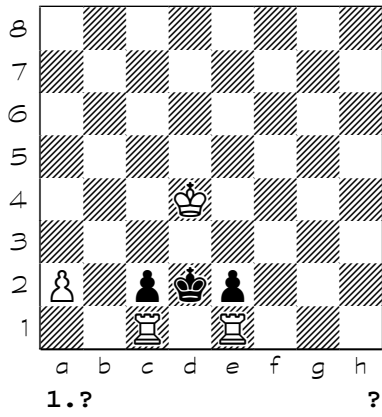

9076

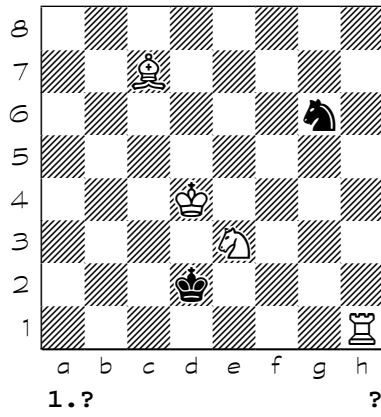

9077

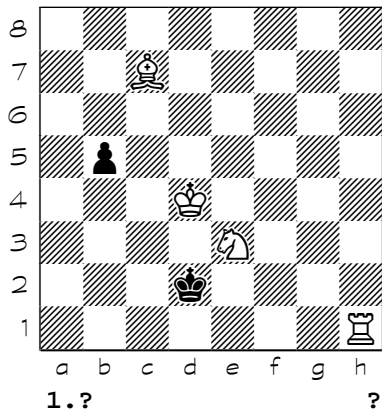

9078

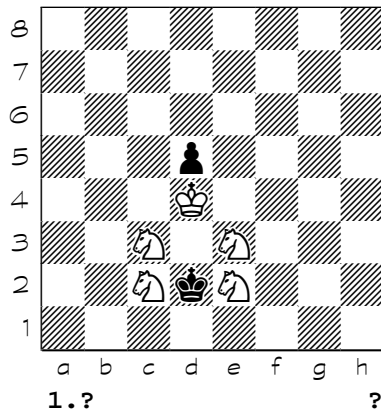

9079

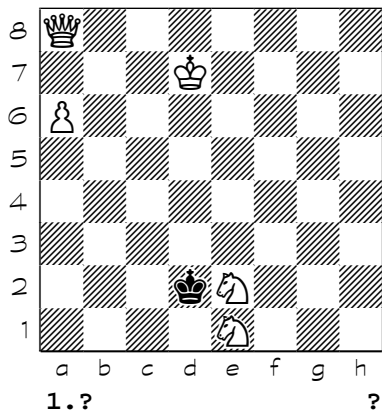

9080

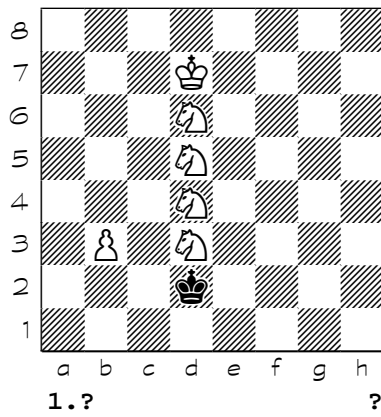

Chess diagrams

9081

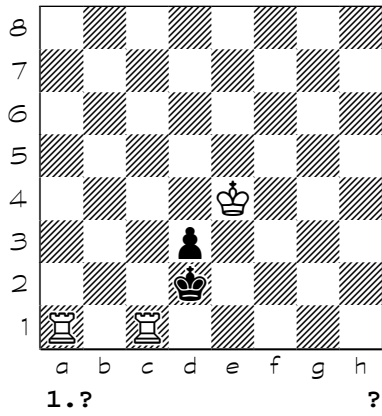

9082

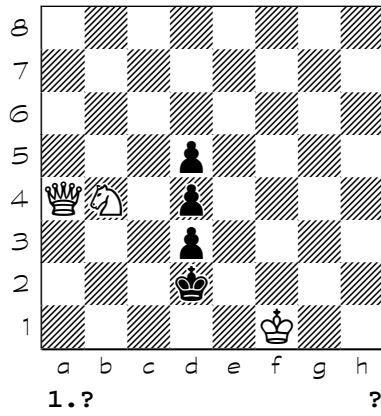

9083

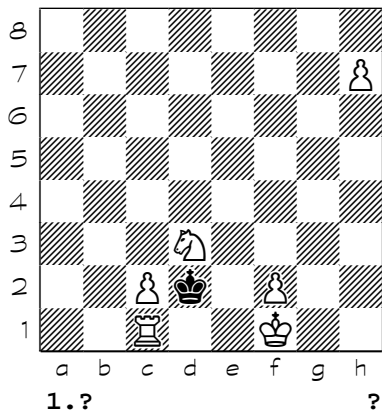

9084

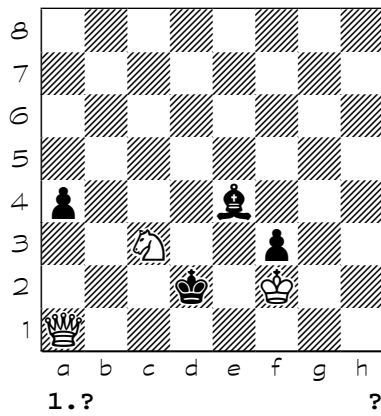

9085

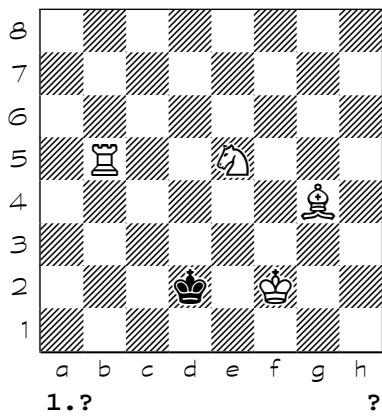

9086

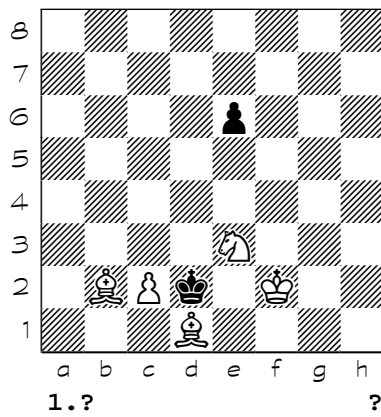

9087

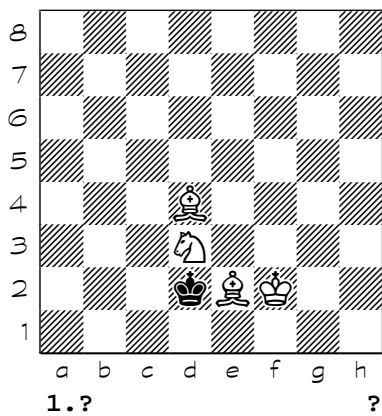

9088

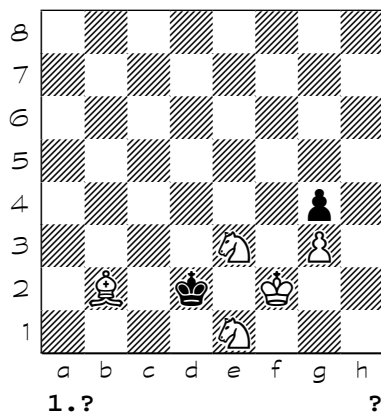

Chess diagrams

9089

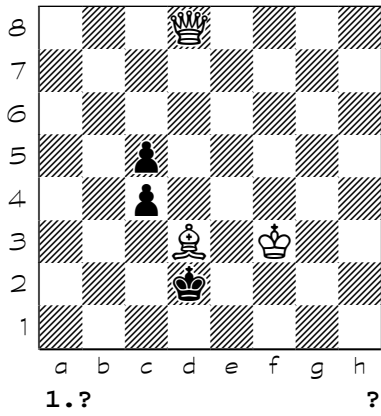

9090

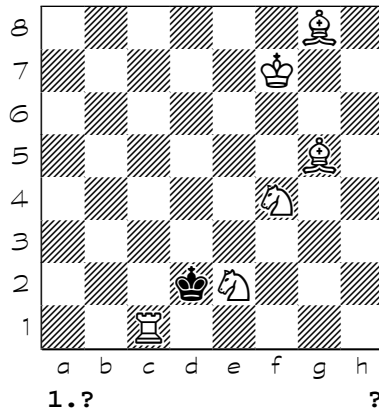

9091

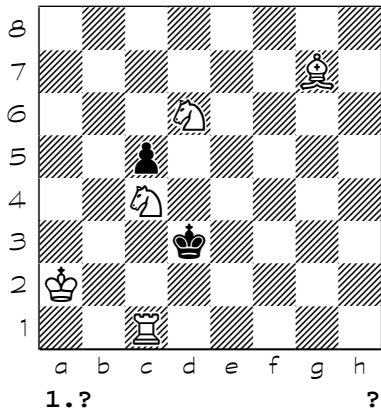

9092

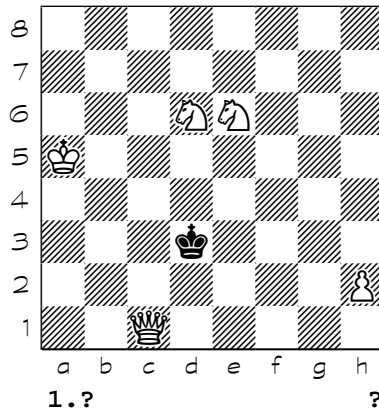

9093

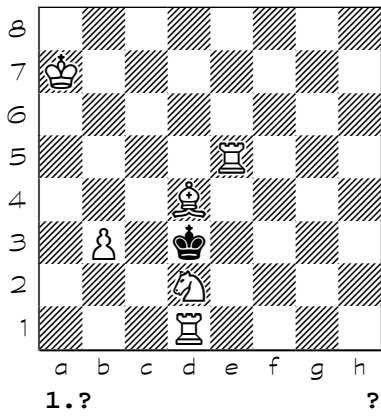

9094

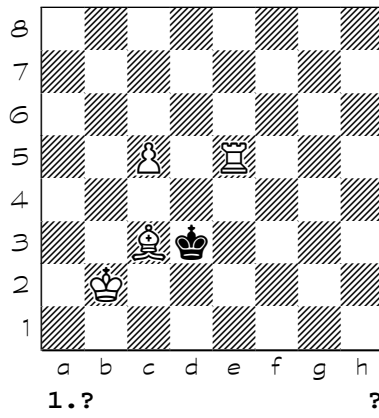

9095

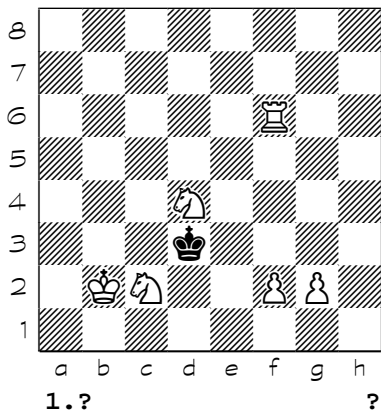

9096

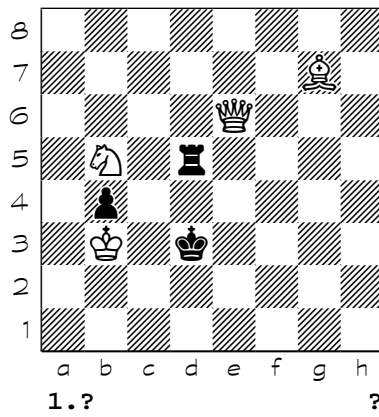

Chess diagrams

9097

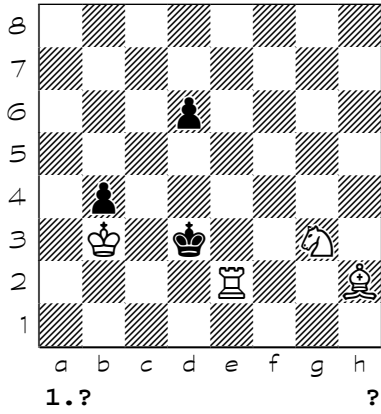

9098

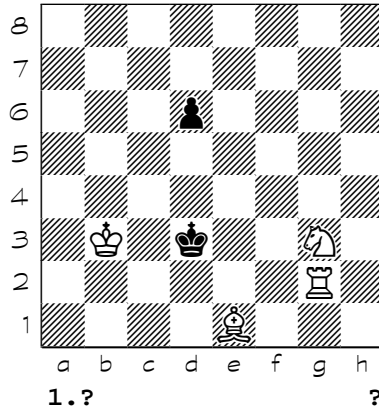

9099

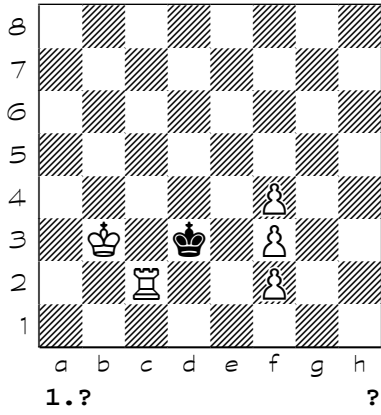

9100

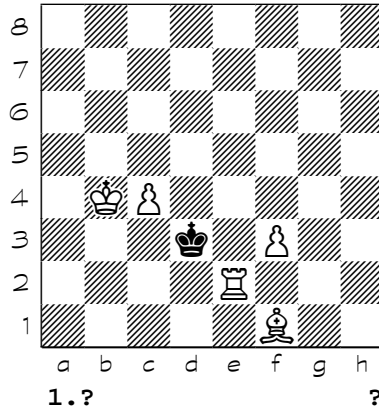

9101

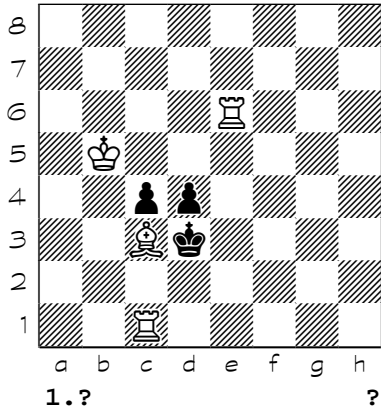

9102

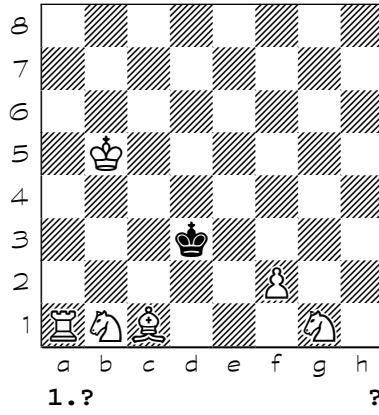

9103

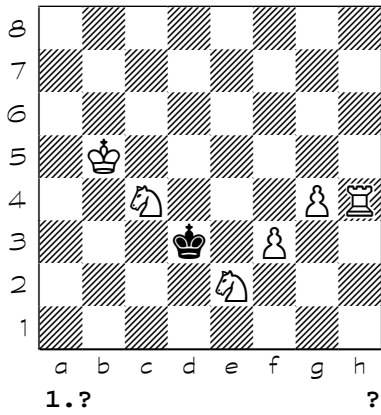

9104

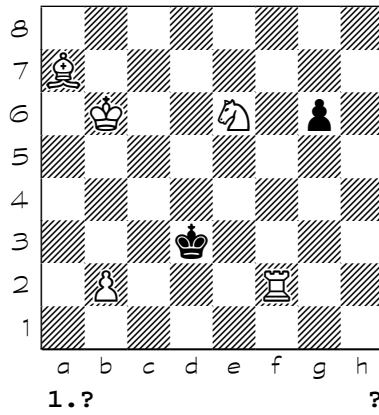

Chess diagrams

9105

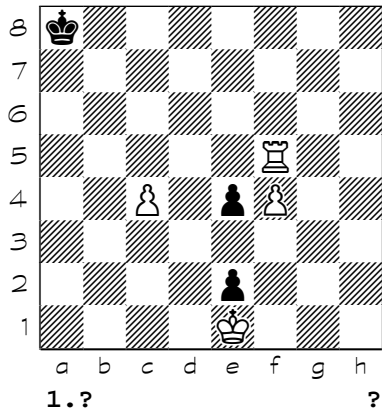

9106

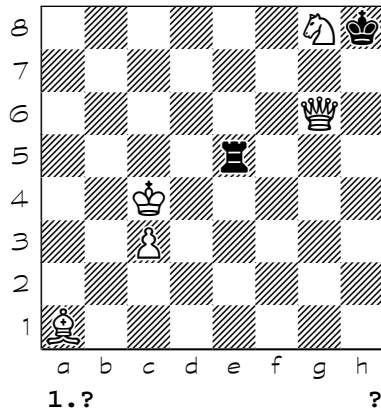

9107

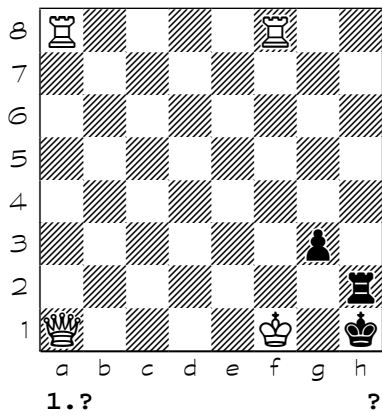

9108

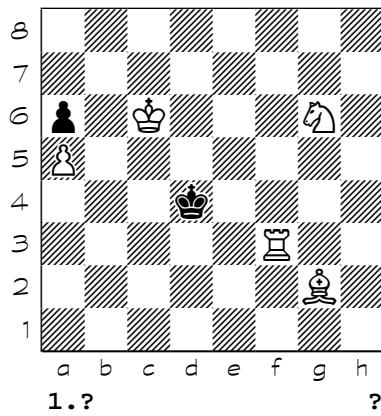

9109

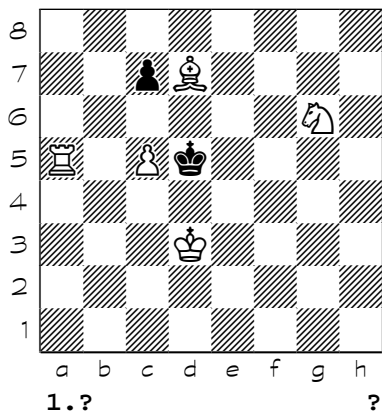

9110

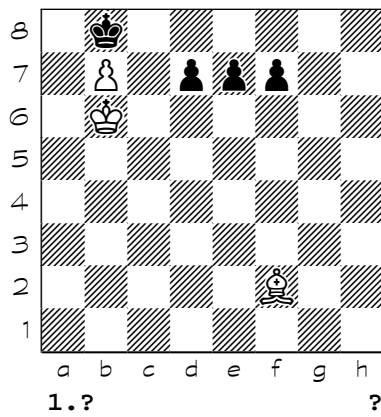

9111

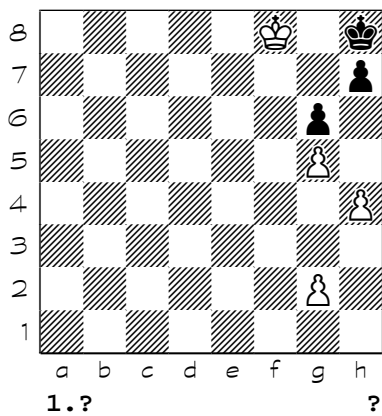

9112

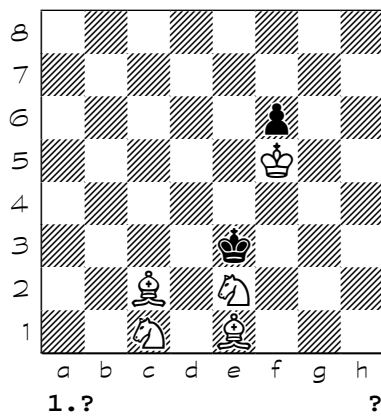

Chess diagrams

9113

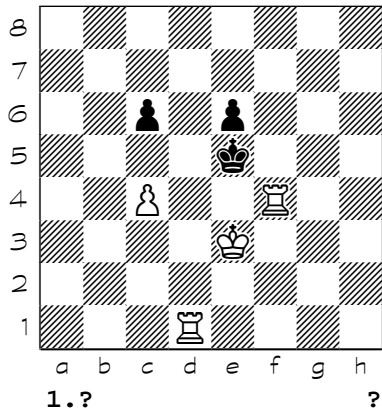

9114

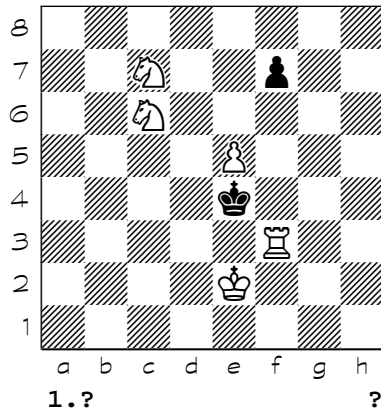

9115

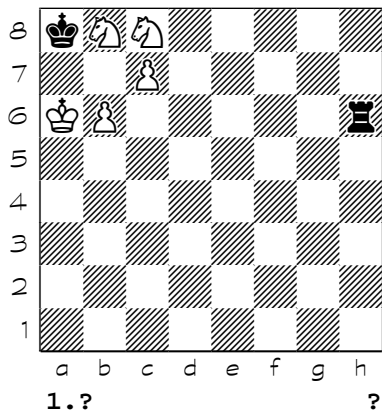

9116

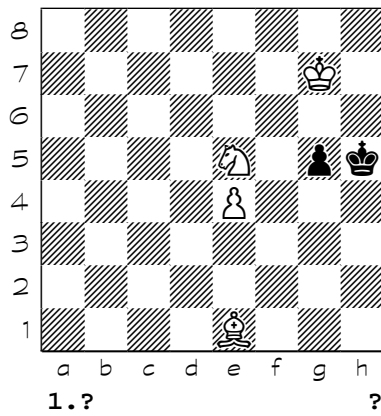

9117

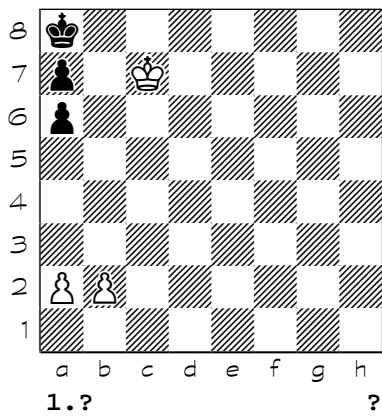

9118

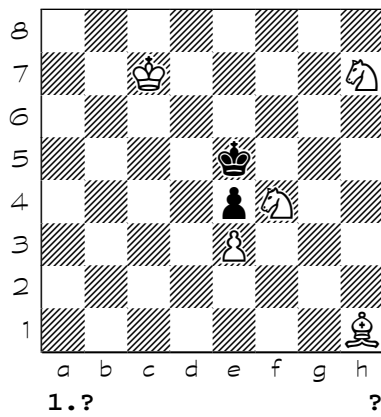

9119

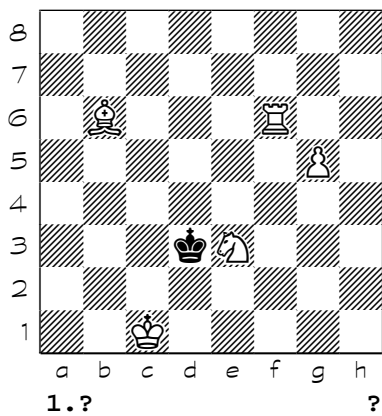

9120

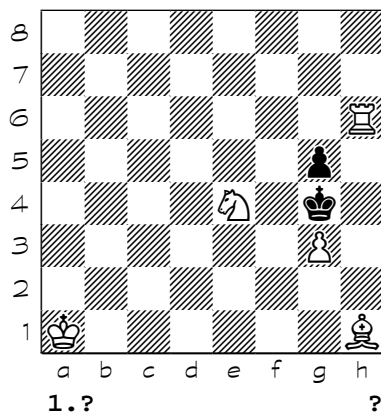



Chess diagrams

9121

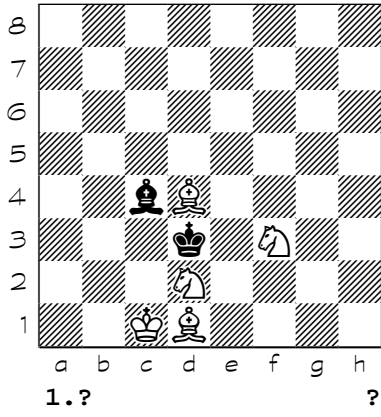

9122

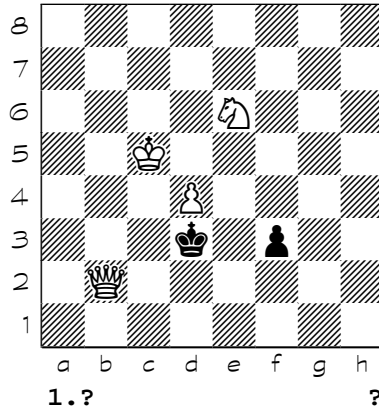

9123

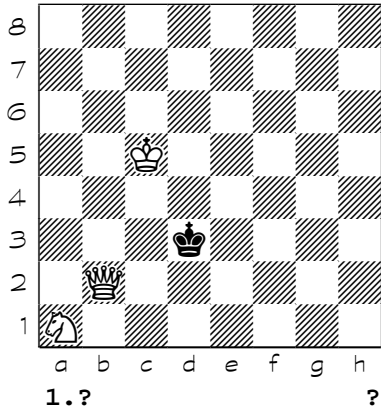

9124

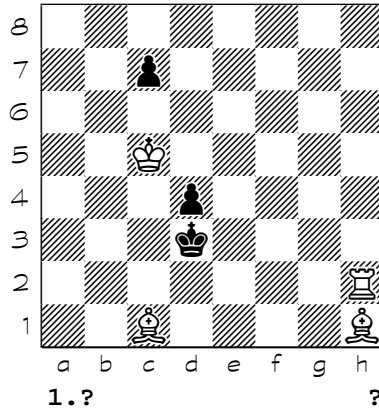

9125

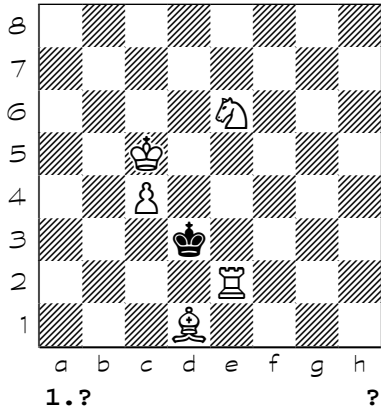

9126

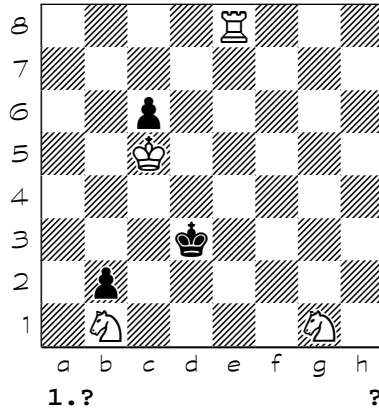

9127

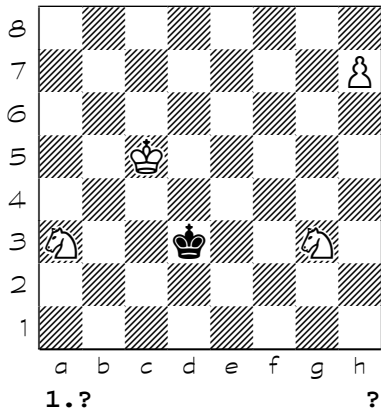

9128

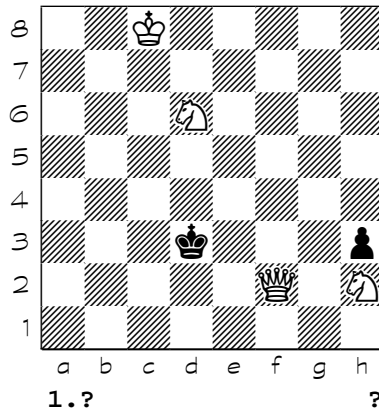

Chess diagrams

9129

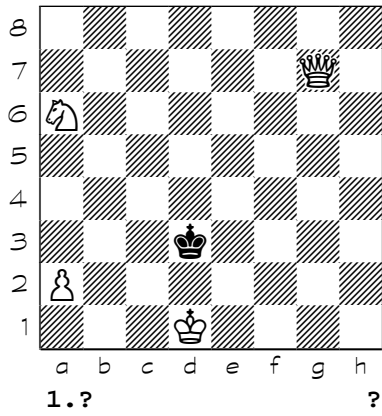

9130

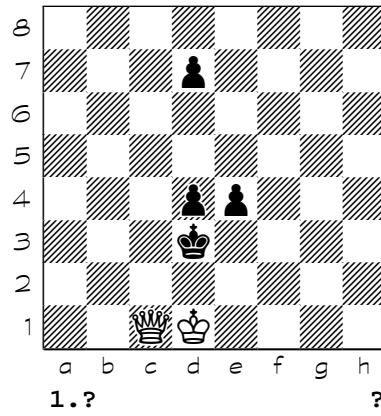

9131

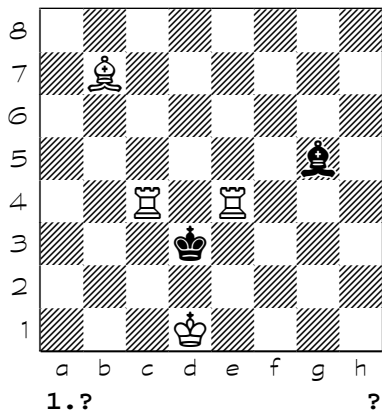

9132

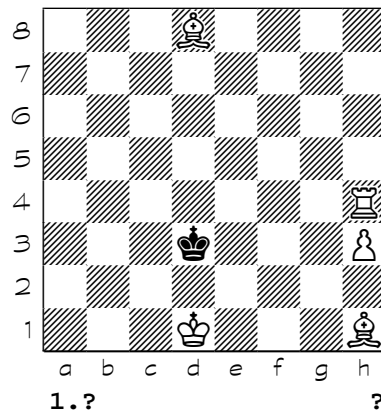

9133

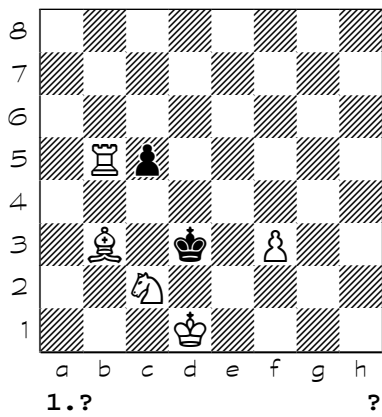

9134

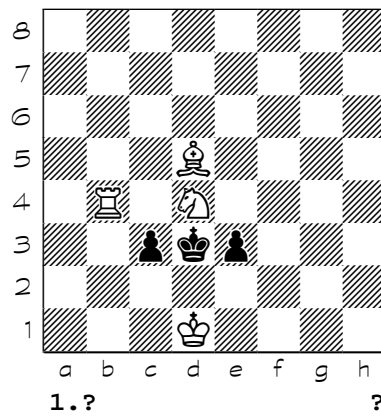

9135

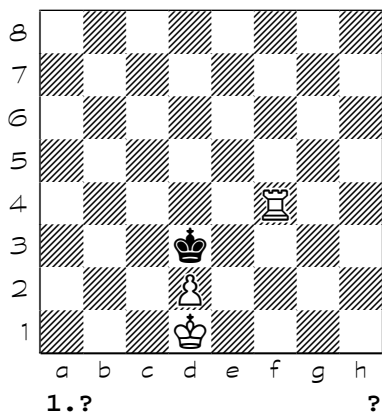

9136

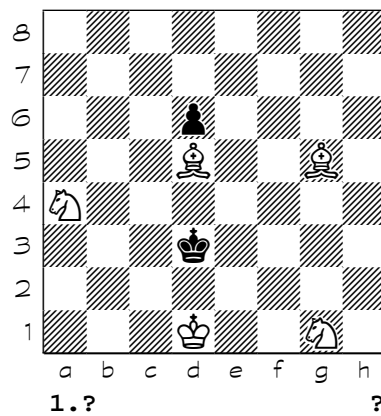

Chess diagrams

9137

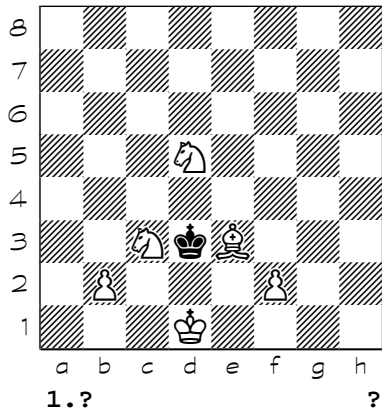

9138

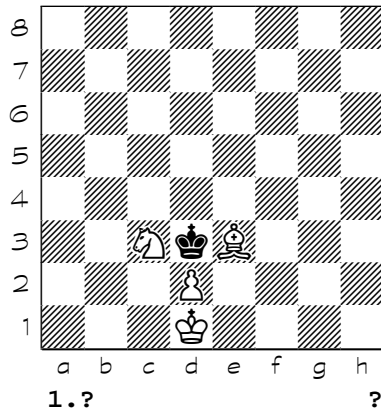

9139

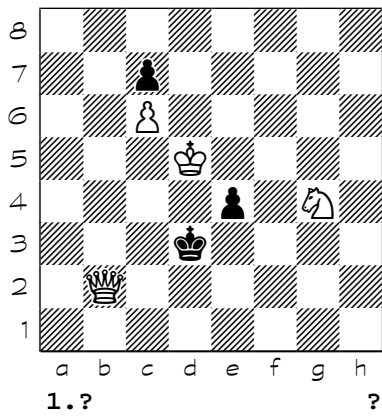

9140

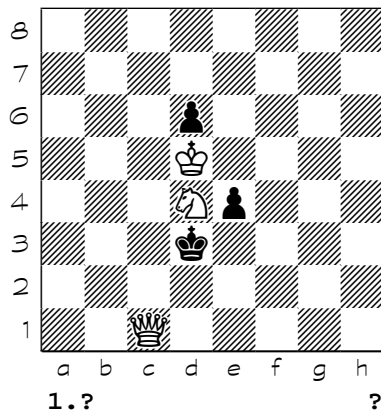

9141

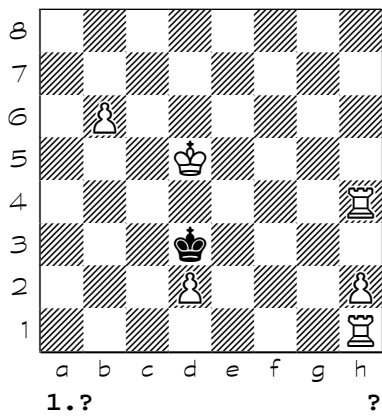

9142

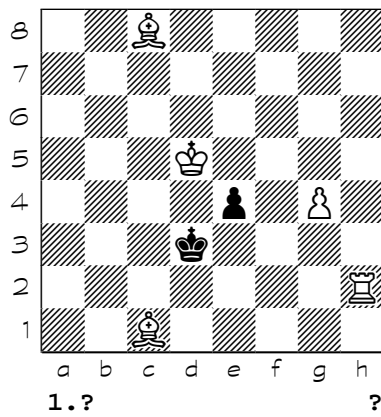

9143

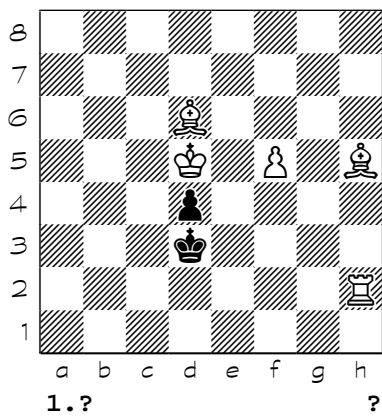

9144

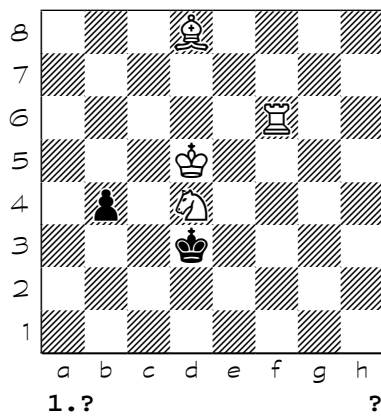

Chess diagrams

9145

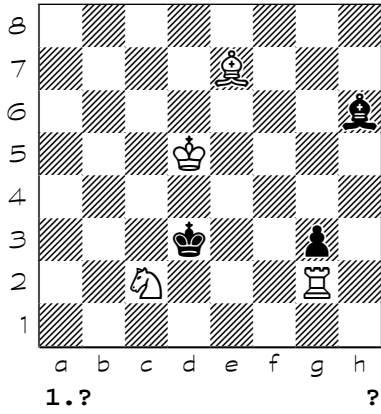

9146

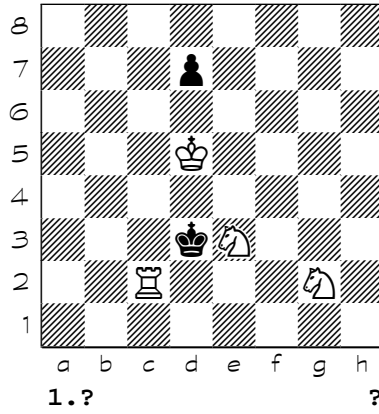

9147

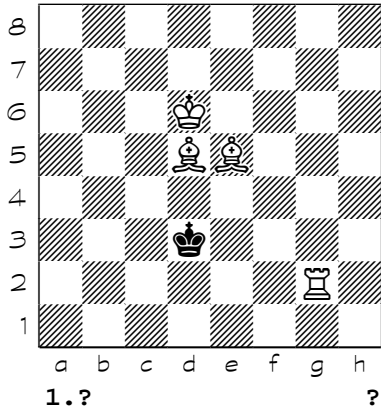

9148

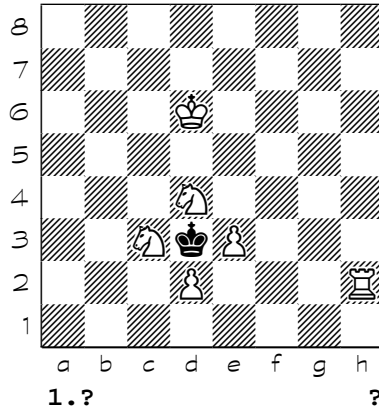

9149

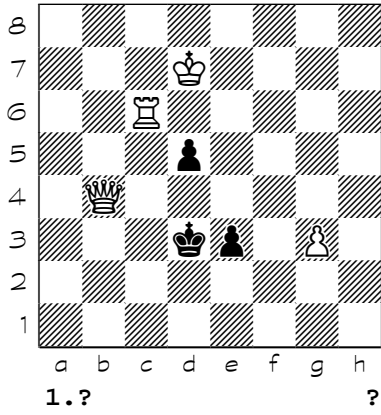

9150

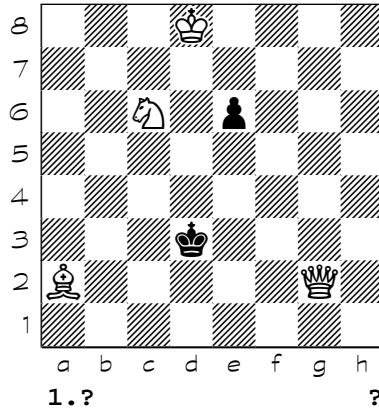

9151

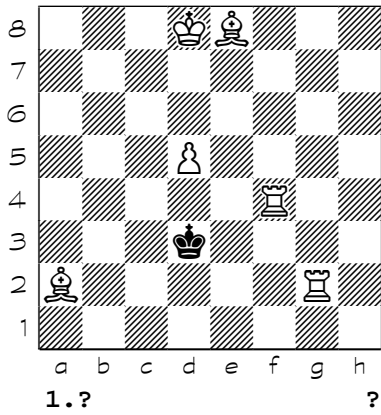

9152

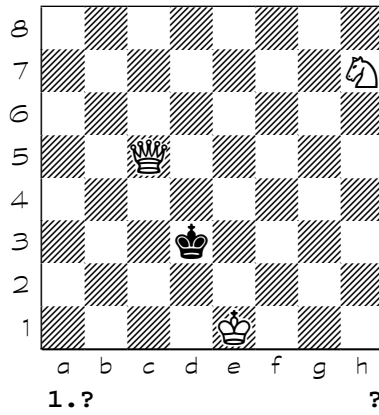

Chess diagrams

9153

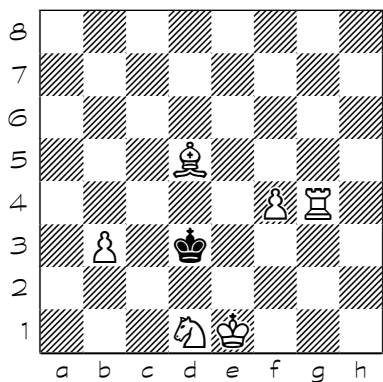

1. ? ?

9154

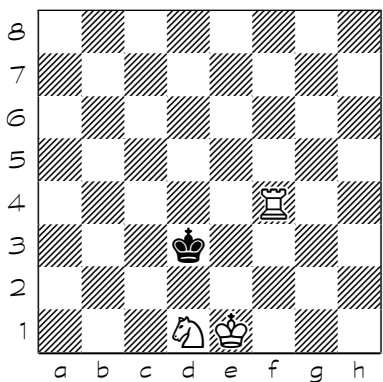

1. ? ?

9155

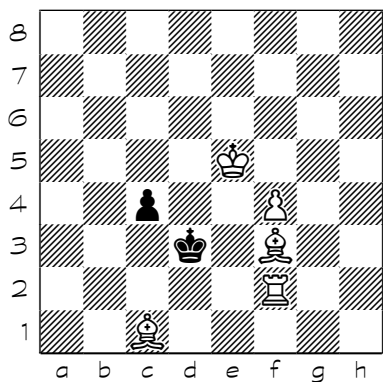

1. ? ?

9156

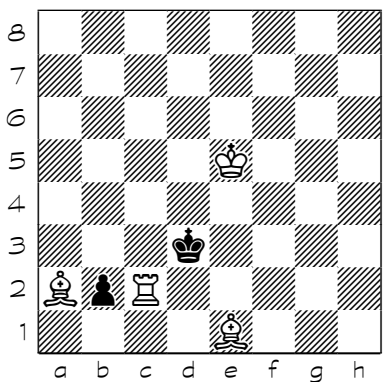

1. ? ?

9157

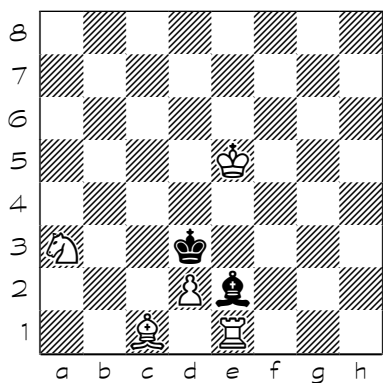

1. ? ?

9158

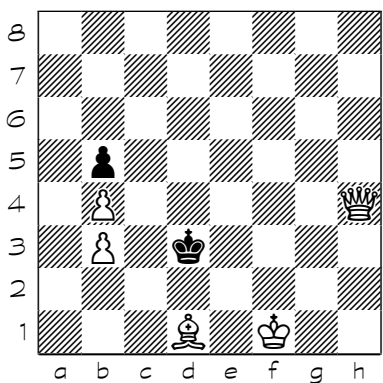

1. ? ?

9159

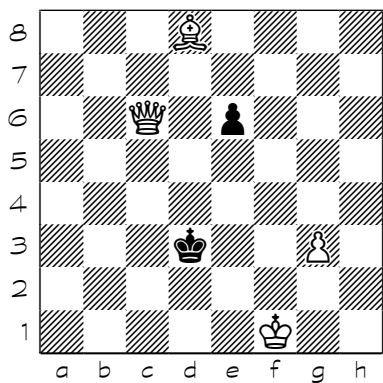

1. ? ?

9160

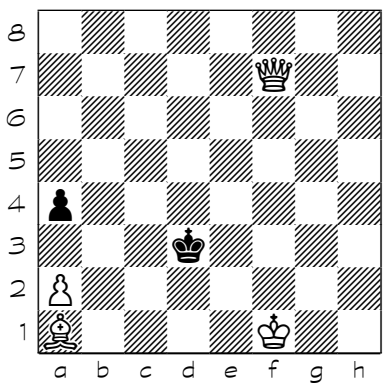

1. ? ?

Chess diagrams

9161

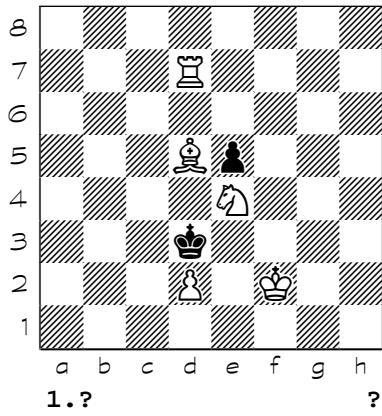

9162

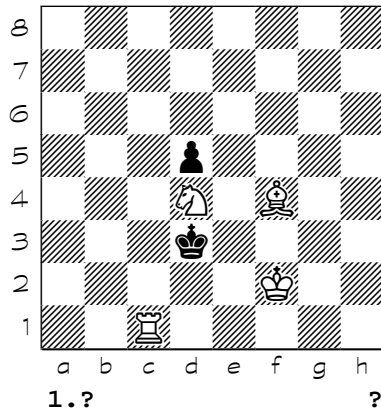

9163

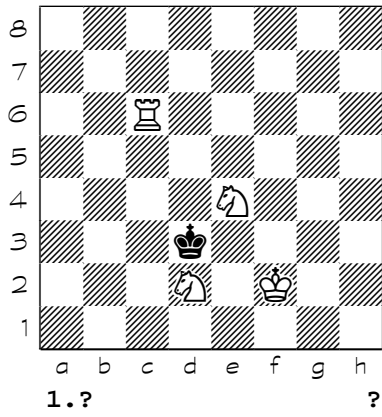

9164

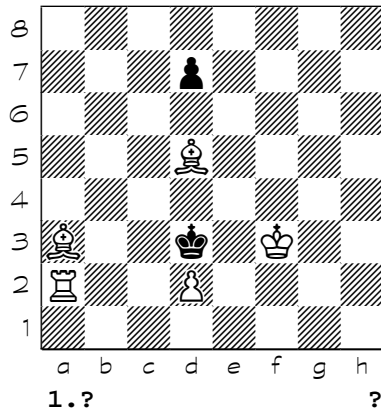

9165

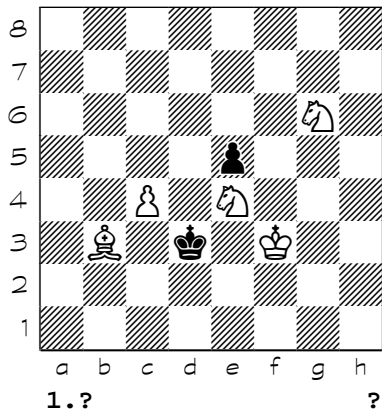

9166

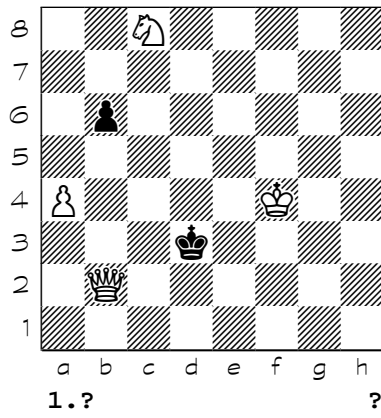

9167

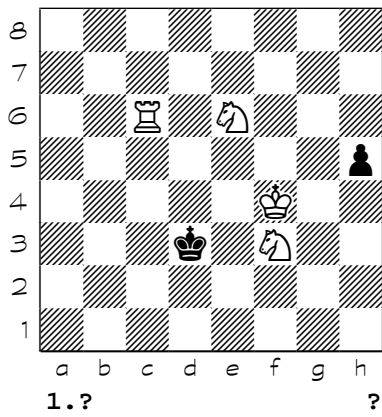

9168

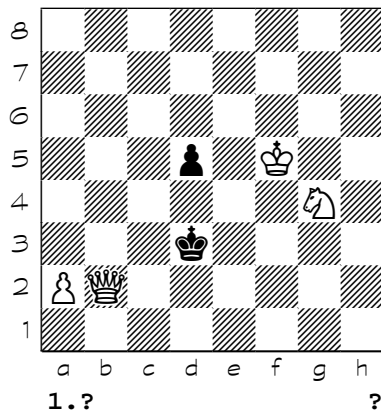

Chess diagrams

9169

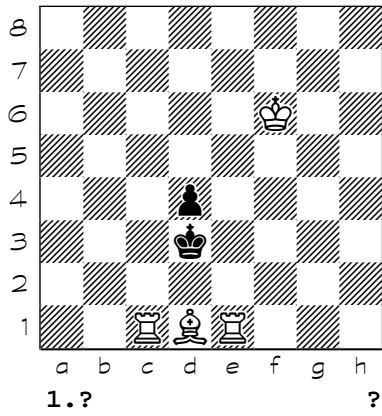

9170

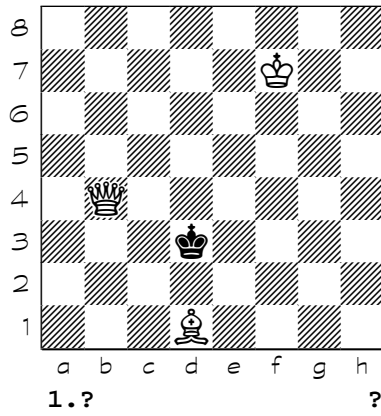

9171

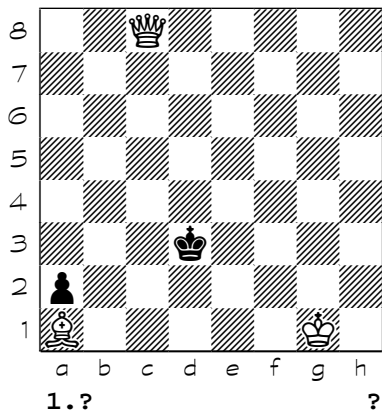

9172

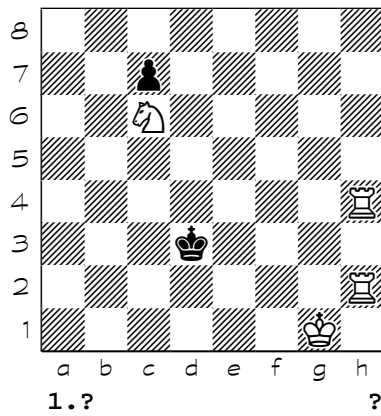

9173

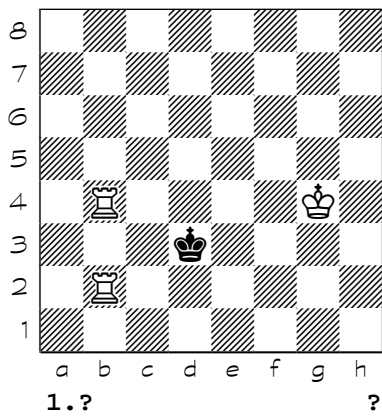

9174

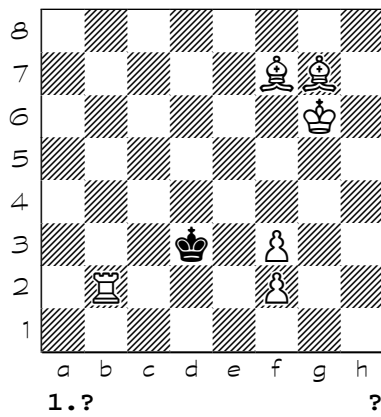

9175

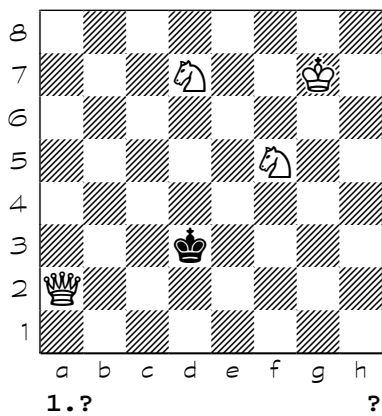

9176

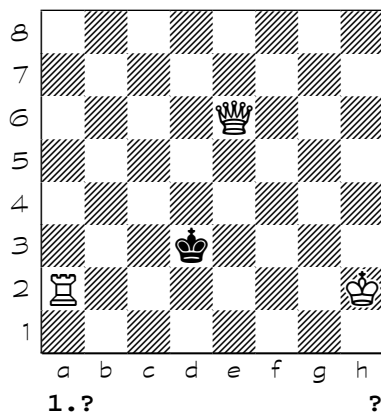

Chess diagrams

9177

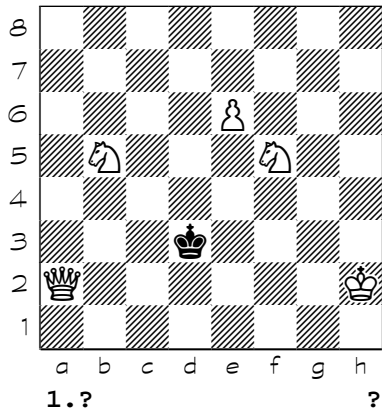

9178

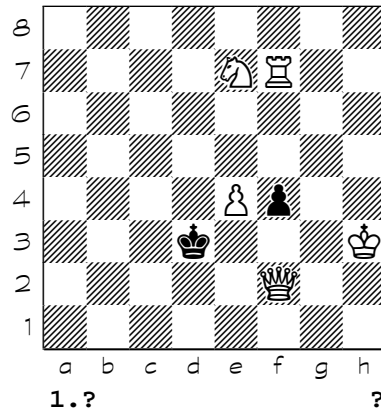

9179

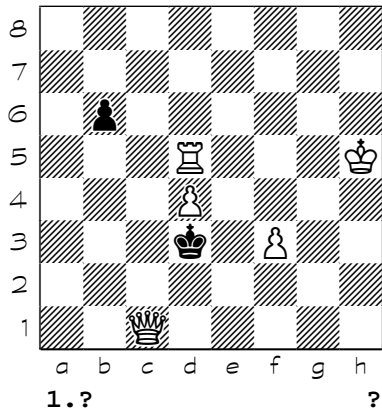

9180

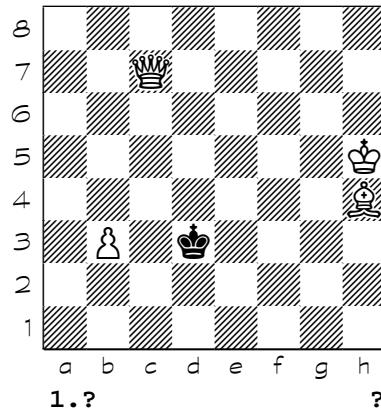

9181

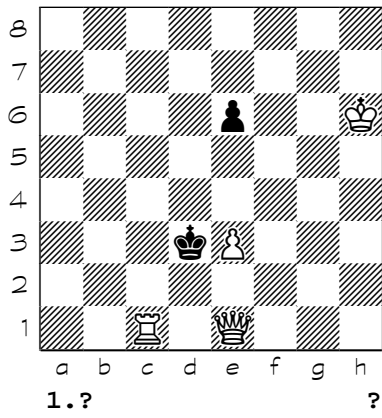

9182

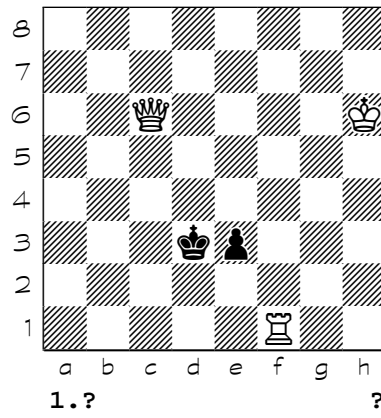

9183

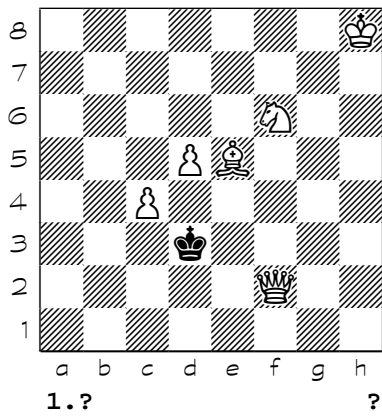

9184

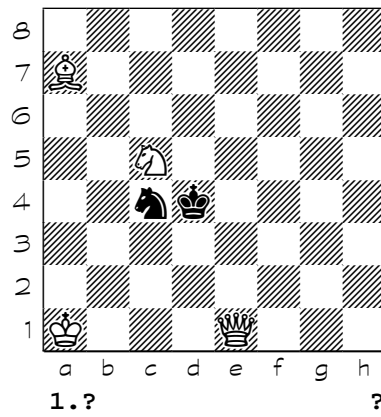



Chess diagrams

9185

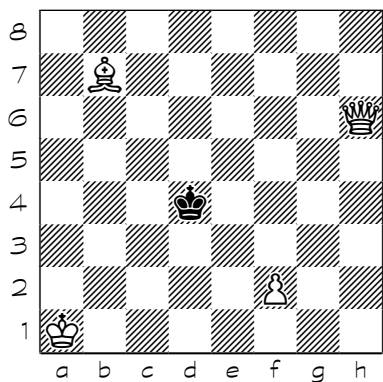

1. ? ?

9186

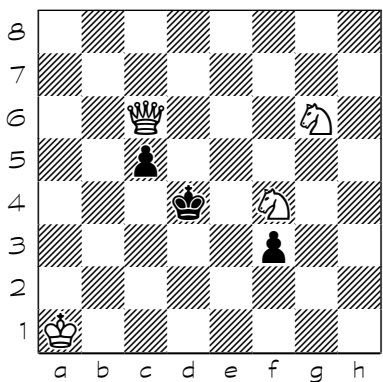

1. ? ?

9187

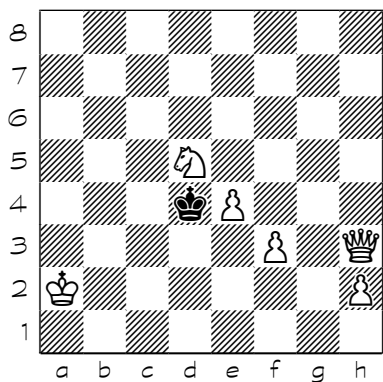

1. ? ?

9188

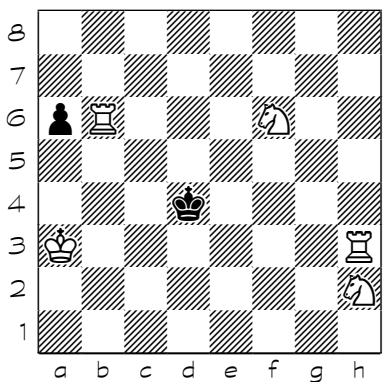

1. ? ?

9189

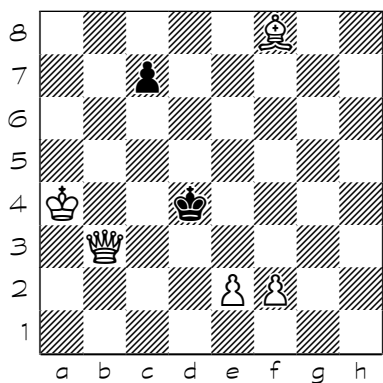

1. ? ?

9190

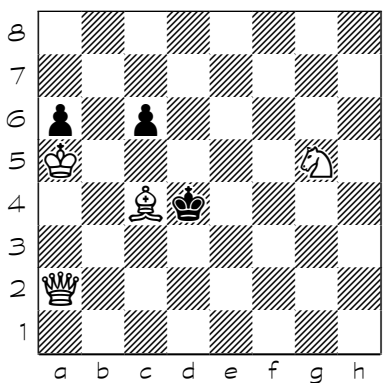

1. ? ?

9191

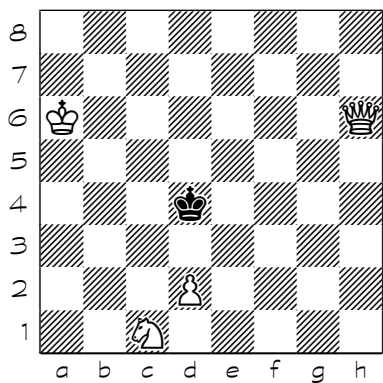

1. ? ?

9192

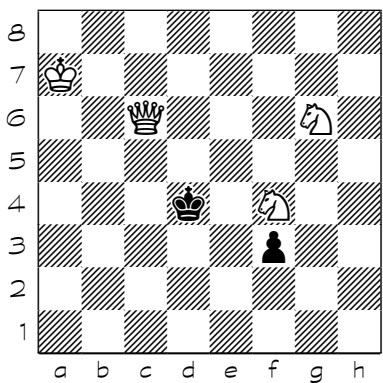

1. ? ?

Chess diagrams

9193

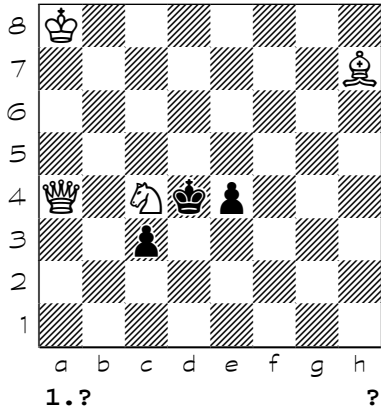

9194

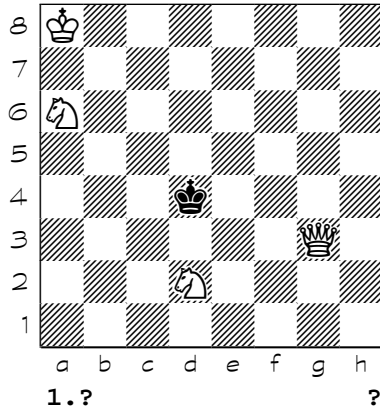

9195

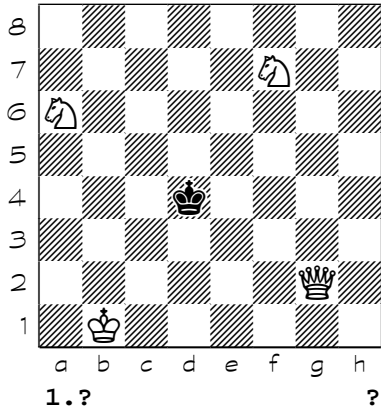

9196

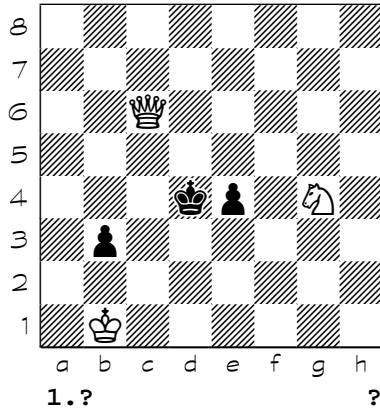

9197

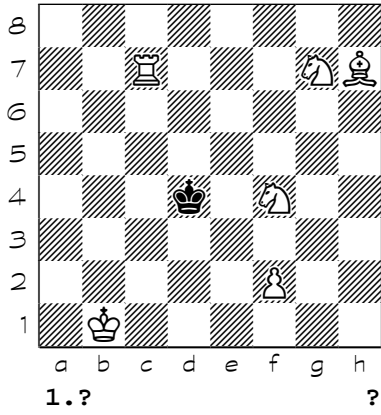

9198

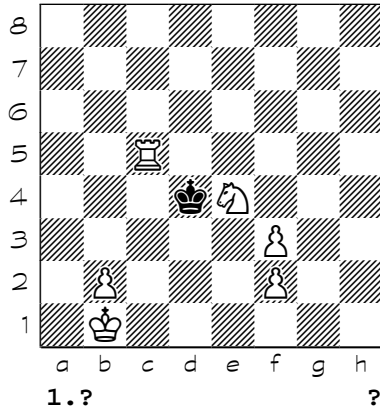

9199

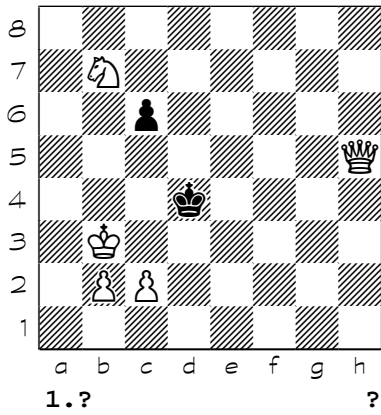

9200

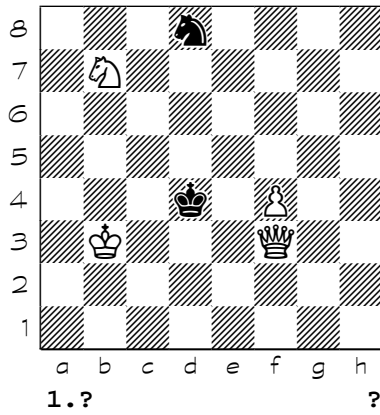

**(9001)** 1. Bd3 c2 2. Bxb5 Kxc1 3. Ba4 Kd1 4. Rb1#  
**(9002)** 1. Rb4 f6 2. Rf4 f5 3. Kc1 Ke2 4. Kc2 Ke1 5. Kd3 Kd1 6. Rf1#  
**(9003)** 1. Kc2 Ke2 2. Qe4+ Kf1 3. Kd2 Bh2 4. Qh1+ Bg1 5. Qh3#  
**(9004)** 1. Rxh4 e3 2. Re4 e2+ 3. Kf2 e1=Q+ 4. Rxe1#  
**(9005)** 1. c4 Kc2 2. Be2 Kb3 3. Kb1 Ka4 4. Bd1#  
**(9006)** 1. Ba6 Kc2 2. Bc4 Kd1 3. Bb5 Kc2 4. Ba4#  
**(9007)** 1. Qe6 Kc2 (1... Kc1 2. Qc4+ Kd1 3. Qe4 Kc1 4. Qb1#) 2. Qc4+ Kd1 3. Qe4 Kc1 4. Qb1#  
**(9008)** 1. Rh8 Bxh8 2. b8=R Bb2+ 3. Rbxb2 Kc1 4. Re1#  
**(9009)** {b}f4-g5} 1. Nf3 Kc1 2. Kxa4 Kb1 3. Kb3 Kc1 4. Rf1#  
**(9010)** 1. Nc1 Kxc1 (1... d3 2. Qe3 d2 (2... d4 3. Qxd3+ Kxc1 (3... Kxe1 4. Qe2#) 4. Qc2#) 3. Qd4 Kxc1 (3... Kxe1 4. Qg1#) 4. Qa1#) (1... Kd2 2. Qe2+ Kc3 3. Ned3 Kc4 4. Qc2#) 2. Qe2 Kb1 3. Nd3 Ka1 4. Qb2#  
**(9011)** 1. d4 Nd3 2. Rhg2 e5 3. dxe5 Nc1 (3... Ne1 4. Ra1#) 4. Rg1#  
**(9012)** 1. Nf4 d4 (1... Kc1 2. Nfe2+ Kb1 3. Nc3+ Kc1 4. Nge2#) (1... h2 2. Nd3 h1=Q (2... d4 3. Ne4 h1=Q 4. Rd2#) 3. Nxb1 d4 4. Nhf2#) 2. Nd3 h2 3. Ne4 h1=Q 4. Rd2#  
**(9013)** 1. Qc4 Bxf2 2. Qf1+ Be1 3. Qf3+ Ne2 4. Qb3#  
**(9014)** 1. Ka2 Kc1 2. Kb3 Kd1 3. Kc3 Kc1 4. Re1#  
**(9015)** 1. Ng3 g1=N 2. Be2+ Nxe2 3. Ne4 Nf2 (3... Nc3+ 4. Nxc3#) 4. Nxf2#  
**(9016)** 1. Qc4 Ne4 (1... Nd3+ 2. Qxd3 Bf2 3. Qf1+ Be1 4. Qf3#) 2. Qd3 Ng5 3. Qf1 Ne4 4. Qf3#  
**(9017)** 1. Kb3 Kc1 2. Be3 Kb1 (2... Kd1 3. Bf4 Kc1 4. Re1#) 3. Bxd2 Ka1 4. Re1#  
**(9018)** 1. Bb1 Kc1 2. Bxd3 Kd1 3. Bc2+ Kc1 4. Ne2#  
**(9019)** 1. Be3 Kc2 (1... Ke1 2. Bd3 Kd1 3. Nc3+ Ke1 4. Nf3#) 2. Na3+ Kb2 3. Bc4 Ka1 4. Bd4#  
**(9020)** 1. Nd6 Kc1 (1... Ke1 2. Ne4 Kf1 3. Rg3 Ke1 4. Rg1#) 2. Nc4 Kb1 3. Ra3 Kc1 4. Ra1#  
**(9021)** 1. Bb5 Ke1 (1... e2 2. Qc4 e1=N 3. Ba4+ Nc2 4. Qf1#) 2. Qf3 d1=Q 3. Qxe3+ Qe2 4. Qxe2#  
**(9022)** 1. Kd4 Ke1 (1... Kc1 2. Kd3 Kb1 3. Be5 Kc1 4. Rh1#) 2. Kd3 Kf1 3. Bc5 Ke1 4. Rh1#  
**(9023)** 1. Qd5 c2 (1... e2 2. Kxc3+ Kc1 (2... Ke1 3. Qf5 Kd1 4. Qb1#) 3. Qd2+ Kb1 4. Qb2#) 2. Kxe3+ Ke1 (2... Kc1 3. Qb5 Kd1 4. Qf1#) 3. Qd2+ Kf1 4. Qf2#  
**(9024)** 1. Qb1+ Nc1+ 2. Ke3 c2 3. Qa1 Ke1 4. Qxc1#  
**(9025)** 1. Be7 Kc1 (1... Ke1 2. Ke3 Kd1 3. Ba4+ Kc1 (3... Ke1 4. Bh4#) 4. Ba3#) 2. Kc3 Kd1 3. Bg4+ Ke1 (3... Kc1 4. Ba3#) 4. Bh4#  
**(9026)** 1. Bg3 Kc1 2. Na3 Kd1 3. Bc2+ Kc1 4. Bf4#  
**(9027)** 1. Be7 g3 2. Bd6 Bg5 (2... Ba5 3. Ne3+ Ke1 4. Bxg3#) 3. Nc3+ Kc1 4. Ba3#  
**(9028)** 1. Ke4 Kd2 2. Nf3+ Kd1 3. Rc1+ Kxe2 4. Re1#  
**(9029)** 1. Ng5 Kc1 (1... Ke1 2. Kd3 Kf1 3. Nh3 Ke1 4. Ra1#) 2. Kc3 Kb1 (2... Kd1 3. Nf3 Kc1 4. Ra1#) 3. Rxa3 Kc1 4. Ra1#  
**(9030)** 1. Bc3 Kc1 2. Kc4 Kb1 3. Qd1+ Ka2 4. Qa1#  
**(9031)** 1. Qf4 Kc2 2. Bc1 Kb1 3. Qd2 Ka1 4. Qb2#  
**(9032)** 1. Bb4 Ke2 (1... h2 2. Qxh2 Kc1 3. Qa2 Kd1 4. Qd2#) (1... Kc2 2. Qc3+ Kb1 3. Ba3 Ka2 4. Qb2#) 2. Qxh3 Kf2 3. Ke4 Ke2 (3... Kg1 4. Bc5#) 4. Qf3#  
**(9033)** 1. Qg8 Kc1 2. Qc4+ Kb2 (2... Kb1 3. Qxb3+ Kc1 4. Qc2#) 3. Qxb3+ Ka1 4. Nc2#  
**(9034)** 1. Ncd4 Ke1 2. Qh4+ Kf1 3. Qg5 (3. Qh1+) (3. Qg4) (3. Qh2) 3... d1=Q 4. Qg1#  
**(9035)** 1. Bg6 b2 (1... g2 2. Kd3 g1=N 3. Bh5+ Ne2 4. Bxe2#) 2. Bb1 g2 3. Kd3 g1=Q 4. Bc2#  
**(9036)** 1. Qd4+ Ke1 (1... Ke2 2. Bc4+ Kf3 3. Bf1 Kg3 4. Qf4#) (1... Kc2 2. Bg6+ Kc1 3. Qc3+ Kd1 4. Bh5#) 2. Bc4 b2 3. Qe3+ Kd1 4. Bb3#  
**(9037)** 1. Be3 Ke2 (1... Ke1 2. Bd3 Kd1 3. Nc3+ Ke1 4. Nf3#) 2. Bd3+ Ke1 (2... Kd1 3. Nc3+ Ke1 4. Nf3#) 3. Nf3+ Kd1 4. Nc3#  
**(9038)** 1. Qe3 Nd3 2. Qxd3+ Ke1 3. Qe3+ Kf1 (3... Kd1 4. Nf2#) 4. Qf2#  
**(9039)** 1. Kb3 axb5 2. Nc4+ bxc4+ 3. Kxc4 Ka4 4. Ra6#  
**(9040)** 1. Bh2 Kxh2 (1... Kh4 2. Bf4 Kh3 3. Ng1+ Kh4 4. Ng2#) 2. Bg4 Kh1 3. Ng3+ Kh2 4. Nef1#  
**(9041)** {c7-f6} 1. Kc2 Ke3 2. Re5+ Kd4 3. Bc3+ Kc4 4. Bb5#  
**(9042)** {b}+p.e7} 1. Nd3 Kh7 2. Nf4 Kg8 3. Nxb5 Kh7 (3... Kf8 4. h7 Ke8 5. h8=Q#) 4. Nf6+ Kg6 5. h5#  
**(9043)** 1. Bf6 Kh6 2. Kg4 Kh7 3. Nf8+ Kh6 4. Ng8#  
**(9044)** 1. Bb3 Kb1 2. Kd1 Ka1 3. Nc4+ Kb1 4. Na3#

**(9045)** 1. g6 Ke7 (1... Kg7 2. c8=Q h5 3. f8=Q+ Kxg6 4. Qcf5#) 2. c8=Q Kf6 3. Qf5+ Ke7 4. f8=Q#  
**(9046)** 1. Ne6 Kb5 2. Kb7 Ka5 3. a3 Kb5 4. Nc3+ Ka5 5. b4#  
**(9047)** 1. Re6 Kc5 2. Kc3 d4+ (2... Kb5 3. Rxd5+ Ka4 4. Ra6#) 3. Kb3 Kb5 4. Rd5#  
**(9048)** 1. Nb5 Kf5 2. Rg8 e5 3. Rg7 Ke6 4. Nc7+ Kf5 5. Rg5#  
**(9049)** 1. Qc8 Kb6 2. Qc5+ Ka6 3. Qc6+ Rb6 4. Qc8+ Rb7 5. Kb2 Kb6 6. Qc5+ Ka6 7. Qc6+ Rb6 8. Qc8+ Rb7 9. Kc3 Kb6 10. Qc5+ Ka6 11. Qc6+ Rb6 12. Qc8+ Rb7 13. Kd4 Kb6 14. Qc5+ Ka6 15. Qc6+ Rb6 16. Qc8+ Rb7 17. Kd5 Kb6 18. Qc6#  
**(9050)** 1. Kf2 dxc2 (1... Kd2 2. c3+ Kd1 3. cxb4 d2 4. Qb1#) 2. Qxd4+ Kc1 3. Qxb4 Kd1 4. Qe1#  
**(9051)** 1. Rc2 d3 2. Nc4 dxc2 3. Nb3 c1=Q 4. Ne3#  
**(9052)** 1. Re2 Kc1 2. Na1 Kb1 3. Nb3 Nd4 4. Rb2#  
**(9053)** 1. Bb1 d3 2. Bb4 d2 3. Nc3+ Kc1 4. Ba3#  
**(9054)** 1. Bb1 Ba7 2. Nd3 Bd4 3. Nb4 Be3 4. Bc2#  
**(9055)** 1. Qb3 Kd2 2. Bc3+ Kc1 3. Qb2+ Kd1 4. Qb1#  
**(9056)** 1. Bb6 e5 2. Ba5 e4 3. Ke3 Ke1 4. Rc1#  
**(9057)** 1. Na2 Kd2 2. Bh2 Kd1 3. Be2+ Kd2 4. Bf4#  
**(9058)** 1. Kf2 c1=N (1... Kd2 2. Qd4+ Kc1 3. Qb4 Kd1 4. Qe1#) 2. Ke3 Nb3 3. Qc3 Nd2 4. Qxd2#  
**(9059)** 1. Nd6 Bf6 2. Nc4 Bd4 3. Na3 Bc3 4. Bc2#  
**(9060)** {b)d1-h3 c)g6-g5} 1. Nf4 Kc1 2. Bg6 Kd1 3. Bc2+ Kc1 4. Nd3#  
**(9061)** 1. Qd3 b4 2. e4 b3 3. Bf4+ Ke1 4. Bg3#  
**(9062)** {b)h1-d4} 1. Kg2 Kd2 2. Kf2 Kd1 3. Rc1+ Kd2 4. Nf3#  
**(9063)** 1. Kg1 Ke1 (1... Ke2 2. Qa6+ Kd1 3. Qc4 Ke1 4. Qf1#) 2. Qe6+ Kd1 3. Qc4 Ke1 4. Qf1#  
**(9064)** 1. Kh2 d4 2. Kg2 d3 3. Ne4 Ke2 4. Nc3#  
**(9065)** 1. Bc3 d4 2. Kg3 dxc3 3. Kf2 c2 4. Be2#  
**(9066)** 1. Kg5 f3 (1... b3 2. Rcd8+ Kc2 3. Rd2+ Kxb1 4. Re1#) 2. Red8+ Ke2 3. Rd2+ Ke1 (3... Ke3 4. Re8#) 4. Rc1#  
**(9067)** 1. Ng2 Kxe2 (1... Kc2 2. Re1 Kd2 3. Rd3+ Kc2 4. Ne3#) 2. Rhh3 Kd2 3. Rf2+ Kc1 4. Rh1#  
**(9068)** 1. Qf1 Bg4 2. Nb3+ Kc2 3. Ka2 Bd1 (3... Bf3 4. Qb1#) 4. Qf5#  
**(9069)** 1. Rce3 Kc2 2. R1e2+ Kb1 (2... Kd1 3. Ra2 Kc1 4. Re1#) (2... Kc1 3. Rd3 Kb1 4. Rd1#) 3. Rc3 Ka1 4. Rc1#  
**(9070)** 1. Kb2 f4 2. Ba4 f3 3. Kb3 Kd1 4. Kc3#  
**(9071)** 1. Kb4 Kc1 2. Ka3 Kd2 3. Kb3 Kc1 4. Be3#  
**(9072)** 1. Bf3 Kxc1 2. Be3+ Kb2 3. Bd5 Ka1 4. Bd4#  
**(9073)** 1. Re3 Ne4 2. Kxc6 Kc1 (2... Nf2 3. Qc3+ Kd1 4. Re1#) 3. Re2 Nc3 4. Qc2#  
**(9074)** 1. Rf1 Ke2 2. Nc3+ Kf3 3. Bh4+ Kxe3 4. Bg5#  
**(9075)** 1. Ra1 c1=Q 2. Rexc1 e1=Q 3. Rxe1 Kc2 4. Re2#  
**(9076)** 1. Ke4 Nh4 (1... Nf4 2. Ba5+ Ke2 3. Rh2+ Ng2 4. Rxc2#) (1... Kc3 2. Rb1 Kd2 3. Ba5+ Ke2 4. Rb2#) 2. Ba5+ Ke2 3. Rh2+ Ng2 4. Rxc2#  
**(9077)** 1. Be5 Ke2 (1... b4 2. Ke4 b3 3. Kf3 b2 4. Rd1#) 2. Ke4 Kd2 3. Kf3 b4 4. Rd1#  
**(9078)** 1. Nf4 Kc1 2. Na1 Kb2 (2... Kd2 3. Nb3+ Ke1 4. Nd3#) 3. Nd3+ Kxa1 4. Nc2#  
**(9079)** 1. Nc1 Kxe1 (1... Kxc1 2. Qg2 Kb1 3. Nd3 Ka1 4. Qb2#) (1... Kc3 2. Qe4 Kb2 3. Qc2+ Ka1 (3... Ka3 4. Qb3#) 4. Nb3# (4. Qa2#)) 2. Qg2 Kd1 3. Qb2 Ke1 4. Qe2#  
**(9080)** 1. Nf2 Kc1 (1... Ke1 2. Nde4 Kf1 3. Ne3+ Ke1 (3... Kg1 4. Nf3#) 4. Nd3#) 2. Nc4 Kb1 3. Nc3+ Ka1 4. Nc2#  
**(9081)** {b)e4-f1} 1. Rab1 Ke2 2. Rg1 Kd2 (2... Kf2 3. Kxd3 Kf3 4. Rbf1#) 3. Rbc1 Ke2 4. Rg2#  
**(9082)** 1. Qc6 Ke3 2. Qg6 Kf4 (2... Kf3 3. Nxd5 d2 4. Qg2#) (2... Kd2 3. Qxd3+ Kc1 4. Qc2#) 3. Kf2 Ke5 4. Nxd3#  
**(9083)** 1. h8=R Kc3 2. Rh4 Kd2 3. c3 Kxd3 4. Rd4#  
**(9084)** 1. Nxa4 Bc2 2. Qd4+ Kc1 3. Qc3 Kb1 (3... Kd1 4. Qe1#) 4. Qb2#  
**(9085)** 1. Be6 Kc3 (1... Kc2 2. Rc5+ Kd2 3. Nf3+ Kd1 (3... Kd3 4. Bf5#) 4. Bb3#) (1... Kc1 2. Rc5+ Kb2 3. Nd3+ Ka1 4. Rc1#) 2. Ke3 Kc2 3. Nd3 Kc3 (3... Kd1 4. Bb3#) 4. Rc5#  
**(9086)** 1. Be2 e5 2. c3 e4 3. Kf1 Kxe3 4. Bc1#  
**(9087)** 1. Nb4 Kc1 2. Ke1 Kb1 3. Bd3+ Kc1 4. Na2#  
**(9088)** 1. Nxc4 Kd1 2. Ne3+ Kd2 3. Kf3 Kxe1 4. Bc3#  
**(9089)** 1. Qh8 Kxd3 (1... cxd3 2. Qb2+ Kd1 3. Ke3 Ke1 (3... c4 4. Qb1# (4. Qd2#))) 2. Qb2 c3 3.

Qe2+ Kd4 4. Qe4#  
**(9090)** 1. Bh7 Ke3 2. Rf1 Kd2 3. Nh5+ Kxe2 4. Ng3#  
**(9091)** 1. Re1 Kc2 2. Ba1 Kd3 3. Kb2 Kd4 4. Rd1#  
**(9092)** 1. Nf4+ Kd4 2. Kb6 Ke5 3. Qc3+ Kxd6 (3... Kxf4 4. Qg3#) 4. Qc7#  
**(9093)** 1. Ba1 Kc2 2. Ree1 Kd3 3. Nf3+ Kc2 4. Nd4#  
**(9094)** 1. c6 Kc4 2. c7 Kd3 3. c8=B Kc4 4. Ba6#  
**(9095)** 1. Rd6 Kc4 (1... Ke4 2. Nf3 Kf4 3. Ne3 Ke4 4. Rd4#) (1... Kd2 2. Nf3+ Ke2 3. Rd2+ Kf1 4. Ne3#) 2. Nb3 Kb5 3. Na3+ Kb4 4. Rd4#  
**(9096)** 1. Nd4 Rxd4 (1... Re5 2. Qxe5 Kd2 3. Qe2+ Kc1 4. Qc2# (4. Qe1#)) 2. Bh6 Re4 3. Qa6+ Kd4 (3... Rc4 4. Qxc4#) 4. Qd6#  
**(9097)** 1. Bg1 d5 2. Be3 d4 3. Re1 dxe3 4. Rd1#  
**(9098)** 1. Bf2 d5 (1... Kd2 2. Rg1 d5 3. Bd4 Kd3 4. Rd1#) 2. Rg1 Kd2 3. Bd4 Kd3 4. Rd1#  
**(9099)** 1. Ra2 Kd4 2. Kb4 Kd5 (2... Kd3 3. Rb2 Kd4 4. Rd2#) 3. Ra6 Kd4 4. Rd6#  
**(9100)** 1. c5 Kd4 2. Re6 Kd5 3. Bc4+ Kd4 4. Re4# {(was W.Pauly 1935 5#)}  
**(9101)** 1. Ba5 c3 2. Ree1 Kd2 3. Kc4 d3 4. Bxc3#  
**(9102)** 1. f3 Kc2 (1... Kd4 2. Bf4 Kd5 (2... Kd3 3. Ra2 Kd4 4. Rd2#) 3. Ra6 Kd4 4. Rd6# ) 2. Kc4 Kxc1 3. Kc3 Kd1 4. Nd2# (4. Na3#)  
**(9103)** 1. Nd4 Kxd4 (1... Kc3 2. Kc5 Kd3 3. Rh3 Kc3 4. f4#) 2. Kb4 Kd3 3. Rh2 Kd4 4. Rd2#  
**(9104)** 1. Kc5 Ke4 2. Ng5+ Kd3 3. Bb6 Ke3 4. Kc4#  
**(9105)** {b-c-d} a8-h8-h1-a1} 1. Rb5 Ka7 2. f5 Ka6 3. f6 Ka7 4. f7 Ka6 5. f8=Q Ka7 6. Qa3#  
**(9106)** 1. Nh6 Rc5+ 2. Kd3 Rd5+ 3. Kc2 Rd2+ 4. Kb3 Rb2+ 5. Kc4 Rb4+ (5... Rb8 6. Nf7#) (5... Rb7 6. Qg8#) 6. cxb4#  
**(9107)** 1. Rh8 g2+ 2. Kf2+ g1=Q+ 3. Kf3 Rxh8 (3... Qf1+ 4. Qxf1#) 4. Rxh8#  
**(9108)** 1. Bh1 Ke4 (1... Kc4 2. Ne5+ Kb4 (2... Kd4 3. Kd6 Ke4 4. Bg2 Kd4 5. Rd3#) 3. Kb6 Ka4 4. Kc5 Kxa5 5. Ra3#) 2. Kd6 Kd4 3. Ne5 Ke4 4. Bg2 Kd4 5. Rd3#  
**(9109)** 1. Bg4 Kc6 (1... c6 2. Kc3 Ke4 3. Kc4 Ke3 4. Ra2 Ke4 5. Re2#) 2. Ne7+ Kb7 3. Bd7 c6 4. Nxc6 Kc7 5. Ra7#  
**(9110)** 1. Be3 d6 (1... f6 2. Bh6 d6 3. Bf8 f5 4. Bxe7 f4 5. Bxd6#) 2. Bh6 f6 3. Bf8 f5 4. Bxe7 f4 5. Bxd6#  
**(9111)** 1. h5 gxh5 2. g3 h4 3. gxh4 h5 4. Kf7 Kh7 5. g6+ Kh6 6. g7 Kh7 7. g8=Q+ Kh6 8. Qg7# (8. Qg6#) (8. Qh8#)  
**(9112)** 1. Bd1 Kf3 2. Nf4+ Ke3 3. Nce2 Kf3 4. Nd4+ Ke3 5. Nc2#  
**(9113)** 1. Rf7 c5 2. Ra1 Kd6 3. Ke4 Kc6 4. Ra6#  
**(9114)** 1. e6 fxe6 (1... f5 2. e7 f4 3. e8=Q+ Kf5 4. Qg8 Kf6 (4... Ke4 5. Qd5# (5. Qe6#) (5. Qg6#) (5. Qh7#)) 5. Rxf4#) 2. Rf1 e5 3. Ne7 Kd4 4. Rc1 Ke4 (4... e4 5. Nc6#) 5. Rc4#  
**(9115)** 1. Nd6 Rxd6 2. Nd7 Rc6 3. c8=Q+ Rxc8 4. b7#  
**(9116)** 1. Bf2 g4 2. Bg3 Kg5 3. Nd7 Kh5 4. Nf6+ Kg5 5. Kf7 Kh6 6. Bf4#  
**(9117)** 1. b4 a5 2. b5 a4 3. Kc8 a3 4. Kc7 a5 5. b6 a4 6. b7+ Ka7 7. b8=Q+ Ka6 8. Qb6#  
**(9118)** 1. Bg2 Kf5 2. Bh3+ Ke5 3. Bf1 Kf5 4. Be2 Ke5 5. Ba6 Kf5 6. Bc8+ Ke5 7. Kd7 Kf5 8. Kd6#  
**(9119)** 1. Bc5 Kc3 (1... Ke2 2. Kc2 Ke1 3. Ng2+ Ke2 4. Rf2#) (1... Ke4 2. Kd2 Ke5 3. Bd6+ Kd4 4. Rf4#) 2. Rd6 Kb3 3. Ra6 Kc3 4. Ra3#  
**(9120)** 1. Rf6 Kh5 (1... Kh3 2. Bf3 Kh2 3. Rh6+ Kg1 4. Rh1#) 2. g4+ Kh4 (2... Kxg4 3. Bf3+ Kh4 4. Rh6#) 3. Bf3 Kh3 4. Rh6#  
**(9121)** 1. Ba4 Ke2 2. Bd7 Ba6 3. Bh3 Bb5 4. Bf1#  
**(9122)** 1. Qf2 Kc3 (1... Ke4 2. Qc2+ Ke3 3. Kc4 f2 4. Qd3#) 2. Nc7 Kd3 (2... Kb3 3. Nb5 Ka4 4. Qa2#) 3. Nd5 Ke4 4. Qc2#  
**(9123)** 1. Qf2 Ke4 2. Kd6 Kd3 3. Kd5 Kc3 4. Qd4# { versia V.K. in original Qf2,Kd5 cook 1.Sc6,Qf4}  
**(9124)** 1. Bc6 Kc3 2. Bb5 c6 (2... d3 3. Ba4 c6 4. Bb2#) (2... Kb3 3. Bc4+ Ka4 4. Ra2#) 3. Bc4 d3 4. Bb2#  
**(9125)** {blok} 1. Nd4 Kc3 2. Nb3 Kd3 3. Nc1+ Kc3 4. Rc2#  
**(9126)** 1. Re1 Kc2 2. Kc4 c5 3. Na3+ Kd2 4. Nf3#  
**(9127)** 1. h8=Q Ke3 2. Qf6 Kd2 3. Qd4+ Ke1 (3... Kc1 4. Ne2#) 4. Nc2#  
**(9128)** 1. Qb2 Ke3 2. Kd7 Kd3 (2... Kf4 3. Qd2+ Ke5 (3... Kg3 4. Nf5#) 4. Ng4#) 3. Nf1 h2 4. Qd2#

- (9129) 1. Qg4 Ke3 (1... Kc3 2. Nb4 Kb2 3. Qc4 Ka1 4. Qc1#) 2. Qf5 Kd4 3. Kd2 Kc4 4. Qc5# (4. Qd3#)
- (9130) 1. Qc7 d6 2. Qc1 d5 3. Qc7 Ke3 (3... e3 4. Qc2#) 4. Qg3#
- (9131) 1. Rb4 Bf6 (1... Bd2 2. Ba6+ Kc3 3. Be2 Be3 4. Rec4#) 2. Rf4 Kc3 3. Bd5 Kd3 4. Rf3#
- (9132) 1. Bd5 Kc3 (1... Ke3 2. Bb6+ Kd3 3. Rb4 Kc3 4. Rb3#) 2. Bf6+ Kd3 3. Rf4 Ke3 4. Rf3#
- (9133) 1. Be6 c4 2. Bc8 c3 3. Bh3 Kc4 4. Bf1#
- (9134) 1. Nc2 e2+ 2. Ke1 Kxc2 3. Be4+ Kc1 4. Rb1#
- (9135) 1. Kc1 Ke2 2. Kc2 Ke1 3. Kd3 Kd1 4. Rf1#
- (9136) 1. Bf6 Ke3 2. Ne2 Kd3 (2... Kf2 3. Bd4+ Kf1 4. Ng3#) 3. Nb2+ Ke3 4. Bd4#
- (9137) {b} Ld5 5#} 1. Ne7 Kc4 2. Kc2 Kb4 3. Nc6+ Kc4 4. b3#
- (9138) 1. Bb6 Kc4 2. Kc2 Kb4 3. d3 Ka3 4. Bc5#
- (9139) 1. Kc5 e3 2. Kd5 e2 3. Ne5+ Ke3 4. Qd4#
- (9140) 1. Qe1 e3 2. Qc1 e2 3. Ne6 e1=Q 4. Nf4#
- (9141) 1. Rh5 Kxd2 (1... Ke2 2. Ke4 Kxd2 (2... Kf2 3. Rg5 Ke2 4. Rg2#) 3. Rc5 Ke2 4. Rc2#) (1... Kc2 2. Kc4 Kb2 (2... Kxd2 3. Re5 Kc2 4. Re2#) 3. Ra5 Kc2 4. Ra2#) 2. Kd4 Ke2 (2... Kc2 3. Rb5 Kd2 4. Rb2#) 3. Rf5 Kd2 4. Rf2#
- (9142) {b} g4-c5} 1. Kc5 Kc3 (1... e3 2. Bf5+ Kc3 3. Ra2 e2 4. Ra3#) 2. Be6 e3 3. Bb2+ Kd3 4. Bf5#
- (9143) 1. Bd1 Ke3 (1... Kc3 2. Rf2 Kd3 (2... d3 3. Ba3 d2 4. Rf3#) 3. Bb4 Ke3 4. Rf3#) 2. Rb2 Kd3 3. Bf4 Kc3 4. Rb3# {repeated U.Serezhkin 1983 N.Bantjsh 1990 L.Lubashevskij 2003}
- (9144) 1. Rf1 Kc3 (1... Kd2 2. Bg5+ Kc3 3. Rb1 b3 4. Rxb3#) 2. Rb1 Kd3 3. Bg5 b3 4. Rxb3#
- (9145) 1. Bb4 Bc1 2. Ba5 Bf4 3. Ne1+ Ke3 4. Bd2#
- (9146) 1. Ke5 d6+ (1... d5 2. Kf4 Kd4 3. Nf5+ Kd3 4. Ne1#) 2. Kf4 d5 3. Ne1+ Kd4 4. Nf5#
- (9147) {b}d6-h2} 1. Kc5 Ke3 2. Kb4 Kd3 3. Bf4 Kd4 4. Rd2#
- (9148) 1. Nd5 Ke4 (1... Kc4 2. Rh1 Kd3 3. Rd1 Ke4 4. d3#) 2. Rh1 Kd3 3. Rd1 Kc4 4. d3#
- (9149) 1. Ke6 Ke2 (1... d4 2. Qb5+ Kd2 3. Qb2+ Kd3 (3... Ke1 4. Rc1#) 4. Qc2#) (1... e2 2. Rc3+ Kd2 3. Qd4+ Ke1 4. Rc1#) 2. Rc2+ Kd3 3. Qb3+ Kd4 4. Qxd5#
- (9150) 1. Bb3 Ke3 (1... e5 2. Qf3+ Kd2 3. Qe4 Kc1 4. Qc2#) 2. Bd1 Kf4 (2... Kd3 3. Qe2+ Kc3 4. Qc2#) (2... e5 3. Qe2+ Kf4 4. Qxe5#) 3. Qg4+ Ke3 4. Qd4#
- (9151) 1. Rfg4 Kc3 (1... Ke3 2. Bb1 Kf3 3. Bh5 Ke3 4. Re4#) 2. Re4 Kd3 3. Bg6 Kc3 4. Rc4#
- (9152) 1. Qb4 Kc2 (1... Ke3 2. Ng5 Kd3 3. Kd1 Ke3 4. Qd2#) 2. Ke2 Kc1 3. Kd3 Kd1 4. Qd2# (4. Qb1#)
- (9153) 1. b4 Kd4 (1... Kc2 2. Rg3 Kb1 3. Rc3 Ka1 4. Rc1#) 2. Rg5 Kd3 3. Rg2 Kd4 4. Rd2#
- (9154) 1. Rb4 Kc2 2. Ke2 Kc1 3. Kd3 Kxd1 4. Rb1# {repeated P.Willmann 1950}
- (9155) {b}f2-b2,f3-g4} 1. Kd5 Kc3 2. Kc5 Kd3 3. Bd1 Ke4 (3... Kc3 4. Rf3#) (3... c3 4. Bc2#) 4. Bc2#
- (9156) 1. Bb1 Ke3 2. Rg2 Kf3 3. Be4+ Ke3 4. Bd2#
- (9157) 1. Kd5 Bf3+ 2. Kd6 Be2 3. Ke5 Bf3 4. Re3#
- (9158) 1. Ke1 Ke3 (1... Kc3 2. Qf6+ Kxb4 3. Qd6+ Ka5 (3... Kc3 4. Qd2#) 4. b4#) 2. Bc2 Kf3 3. Kf1 Ke3 4. Qf2#
- (9159) 1. Bf6 {(1.Bb6,h4,Kf2,e1)} 1... e5 (1... Ke3 2. Qc3+ Ke4 3. Qe5+ Kf3 4. Qf4#) ( 1... Kd2 2. Qc3+ Kd1 3. Bg5 e5 4. Qd2#) 2. Bg5 e4 3. Be3 Kxe3 4. Qc3# { ver.V.K. d8-h4}
- (9160) 1. Qe6 (1. Bg7) (1. Ke1) 1... Kc2 (1... Kd2 2. Qe2+ Kc1 3. Ke1 a3 4. Qd1#) 2. Qe2+ Kc1 3. Ke1 Kb1 4. Qb2# { korrection V.K. a1-h6 1.Bg7!}
- (9161) 1. Rb7 Kd4 (1... Kc2 2. Bc4 (2. Ke2) 2... Kc1 3. Bd3 Kd1 4. Rb1#) 2. d3 Kxd3 3. Rb2 Kd4 4. Rd2#
- (9162) 1. Be3 Ke4 2. Ke2 Ke5 3. Rc6 Ke4 4. Re6#
- (9163) 1. Kf3 Kd4 2. Rd6+ Ke5 3. Nc4+ Kf5 4. Rf6#
- (9164) 1. Bd6 Kd4 2. Be4 Kc4 3. Rb2 Kd4 4. Rb4#
- (9165) 1. Nf8 Kd4 2. Ne6+ Kd3 3. Kf2 Kxe4 4. Bc2#
- (9166) 1. Na7 Kc4 (1... b5 2. axb5 Kc4 3. Ke4 Kc5 4. Qd4#) 2. Ke4 b5 3. axb5 Kc5 4. Qd4#
- (9167) 1. Nfd4 h4 (1... Kd2 2. Kf3 Kd1 3. Nb3 h4 4. Rc1#) 2. Kf3 h3 (2... Kd2 3. Nb3+ Kd1 4. Rc1#) 3. Nb3 h2 4. Nf4#
- (9168) 1. a4 d4 (1... Kc4 2. Ne5+ Kc5 3. Ke6 d4 4. Qb5#) 2. Ke5 Kc4 3. Qa3 d3 4. Ne3#

**(9169)** 1. Ke5 Kd2 2. Kxd4 Kxe1 (2... Kxc1 3. Kc3 Kb1 4. Bb3#) 3. Ke3 Kf1 4. Bf3#  
**(9170)** {b}f7-a4} 1. Ke6 Ke3 2. Qb2 Kd3 3. Kd5 Ke3 4. Qd4#  
**(9171)** 1. Kf2 Ke4 (1... Kd2 2. Qc3+ Kd1 3. Bb2 a1=Q 4. Qd3#) 2. Qc5 Kf4 (2... Kd3 3. Qc3+ Ke4 4. Qf3#) 3. Qh5 Ke4 4. Qf3#  
**(9172)** 1. Rf2 Ke3 (1... Kc3 2. Rf3+ Kd2 3. Rh2+ Ke1 4. Rf1#) 2. Ne5 c5 3. Kf1 c4 4. Re2#  
**(9173)** 1. Kf5 Kc3 (1... Ke3 2. R4b3+ Kd4 3. Rc2 Kd5 4. Rd3#) 2. R4b3+ Kc4 3. Ke5 Kc5 4. Rc3# (4. Rc2#)  
**(9174)** 1. Kf6 Kd4 (1... Kc3 2. Kf5+ Kd3 3. Ke5 Kc3 4. Ke4#) 2. Rc2 Kd3 3. Bg6+ Kd4 4. Ke6#  
**(9175)** 1. Qb2 Ke4 (1... Kc4 2. Kg6 Kd5 (2... Kd3 3. Ne5+ Ke4 4. Qd4#) 3. Qc2 Ke6 4. Qc6#) 2. Kg6 Kd5 3. Qc2 Ke6 4. Qc6#  
**(9176)** 1. Qc6 Ke3 (1... Kd4 2. Kg3 Kd3 (2... Ke5 3. Ra4 Kf5 4. Ra5#) (2... Ke3 3. Qd7 Ke4 4. Re2#) 3. Kf4 Kd4 4. Rd2#) 2. Qd5 Kf4 3. Ra3 Kg4 4. Ra4#  
**(9177)** 1. Nfd4 Ke4 (1... Ke3 2. Kg3 Ke4 3. e7 Kd3 (3... Ke5 4. Qe6#) 4. Qe2#) 2. Qf2 Kd5 3. Qc2 Ke5 4. Qf5#  
**(9178)** 1. Nf5 f3 (1... Kxe4 2. Qd4+ Kf3 3. Qe3+ fxe3 4. Ng3#) (1... Kc4 2. Rc7+ Kb4 ( 2... Kb3 3. Qb6+ Ka2 4. Ra7#) 3. Qb2+ (3. Qb6+) 3... Ka4 4. Ra7#) 2. Nd6 Kc3 3. Rb7 Kd3 4. Rb3#  
**(9179)** 1. Rb5 Kxd4 (1... Ke2 2. Rb3 Kf2 (2... b5 3. Qc2+ Ke1 4. Rb1#) 3. Qd2+ Kf1 ( 3... Kg3 4. f4#) 4. Rb1#) 2. Qa3 Kc4 3. Qb3+ Kd4 4. Rd5#  
**(9180)** 1. Kg4 Kd2 (1... Ke3 2. Qc2 Kd4 3. Bg3 Kd5 4. Qc4#) (1... Ke4 2. Bg5 Kd4 3. Bf4 Ke4 4. Qc4#) 2. Kf3 Kd3 3. Be1 Kd4 4. Qd6#  
**(9181)** 1. Rc5 Ke4 (1... e5 2. Rc6 Ke4 3. Qe2 Kd5 4. Qc4#) 2. Qe2 e5 3. Rc6 Kd5 4. Qc4#  
**(9182)** 1. Qc5 Kd2 (1... Ke2 2. Qc4+ Kd2 3. Rc1 e2 4. Qc3#) (1... e2 2. Rf3+ Ke4 (2... Kd2 3. Qc3+ Kd1 4. Rd3#) 3. Re3+ Kf4 4. Qg5#) 2. Rc1 Ke2 3. Qf5 Kd2 4. Qc2#  
**(9183)** 1. Qd4+ Kc2 2. Ne4 Kb3 3. Qc3+ Ka2 (3... Ka4 4. Nc5#) 4. Qb2#  
**(9184)** {blok } 1. Qe4+ Kc3 2. Qd3+ Kb4 3. Qb3+ Ka5 4. Qa4#  
**(9185)** 1. Kb2 Ke5 (1... Kd3 2. Qe6 (2. Qe3+) (2. Qa6+) 2... Kd2 3. Qe3+ Kd1 4. Bf3#) ( 1... Kc4 2. Qc6+ Kb4 (2... Kd3 3. Qc2+ Kd4 4. Qc3#) 3. Ba6 Ka5 4. Qb5#) 2. Bg2 Kf5 (2... Kd4 3. Qd6+ Kc4 4. Bf1#) 3. f4 Kg4 4. Qg5#  
**(9186)** {b} c5-a4} 1. Kb2 c4 2. Qb6+ Ke4 3. Qe6+ Kd4 4. Qe5#  
**(9187)** 1. Qf1 Ke5 (1... Kc5 2. Qa6 Kd4 3. Kb3 Ke5 4. Qf6#) 2. Qa6 Kd4 3. Kb3 Kc5 4. Qb6#  
**(9188)** 1. Nf1 a5 (1... Kc5 2. Nd7+ Kd4 3. Nd2 Kd5 (3... a5 4. Rd6#) 4. Rd3#) (1... Kc4 2. Nd2+ Kc5 3. Nd7+ Kd4 4. Rd6#) 2. Rb5 Kc4 3. Rd5 a4 4. Nd2# \*  
**(9189)** 1. Qb5 Ke4 (1... c5 2. Qxc5+ Ke4 3. f3+ Kf4 4. Bd6#) (1... Kc3 2. Qb4+ Kc2 3. Bh6 Kd1 (3... c5 4. Qb3#) 4. Qd2#) 2. Qg5 Kd4 3. Bg7+ Ke4 4. Qe5# (4. f3#)  
**(9190)** 1. Ne6+ Kc3 (1... Ke5 2. Qf2 Kd6 3. Qf7 Ke5 4. Qf4#) 2. Kxa6 c5 3. Kb6 Kb4 4. Qb3#  
**(9191)** 1. Qe6 Kc5 2. Ka5 Kd4 3. Ka4 Kc5 4. Nb3#  
**(9192)** 1. Kb6 f2 2. Qc5+ Ke4 3. Qd5+ Ke3 4. Qd3#  
**(9193)** 1. Bg8 Kc5 (1... e3 2. Qd7+ Ke4 (2... Kc5 3. Qb7 Kd4 4. Qd5#) 3. Qg4+ Kd3 4. Bh7#) (1... c2 2. Qa7+ Kc3 3. Qa3+ Kd4 4. Qe3#) 2. Qa5+ Kc6 3. Be6 c2 4. Qb6#  
**(9194)** 1. Nb4 Kc5 2. Kb7 Kxb4 (2... Kb5 3. Nc6 Kc5 4. Qe5#) (2... Kd4 3. Nc6+ Kd5 4. Qe5#) 3. Kb6 Ka4 4. Qb3#  
**(9195)** 1. Qf3 Kc4 2. Nd6+ Kd4 3. Qe4+ Kc3 4. Qe3#  
**(9196)** 1. Kb2 Kd3 (1... e3 2. Kxb3 Kd3 3. Qc2+ Kd4 4. Qc4#) 2. Qc3+ Ke2 3. Qe3+ Kd1 ( 3... Kf1 4. Qf2#) 4. Nf2#  
**(9197)** 1. Ne8 Ke5 2. Ne2 Kd5 (2... Ke6 3. Be4 Ke5 4. Re7#) 3. Bf5 Ke5 4. Rc5#  
**(9198)** 1. Kc1 Kd3 2. Kd1 Kd4 3. b3 Kd3 4. Rd5#  
**(9199)** 1. Qe8 Kd5 (1... c5 2. Qe6 c4+ 3. Kb4 c3 4. bxc3#) 2. Kc3 c5 3. b3 c4 4. bxc4#  
**(9200)** 1. Nxd8 Kc5 2. Kc3 Kb6 3. Qc6+ Ka5 4. Nb7#