

Rozsáhlá sbírka šachových problémů (mnohotažek)

# Strmilovská zastavení bohyně Caissy

47. díl

diagramy 9201-9421

## **Fair-play**

Když kazí hru, nediskutuj,  
hned mu tlamu rozkopej!  
Teprv pak ta svině pozná,  
že je třeba hrát fair play.

## **Odvraťež zrak svůj od psů prašivých**

Odvraťež zrak svůj od psů prašivých  
z jichž ran hnis páchnoucí se valí!  
Pohleďte na Lunu přečistou a sličnou  
jak mlčky zamyšlena v nádheru se halí ...

*Hyacint*

<http://www.strmilov.cz/>

Chess diagrams

9201

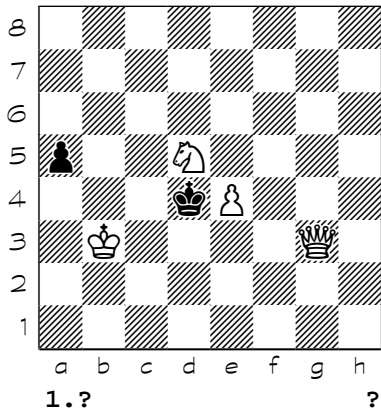

9202

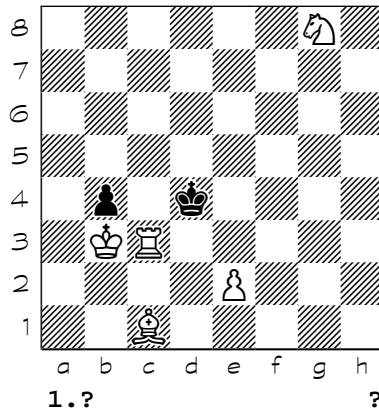

9203

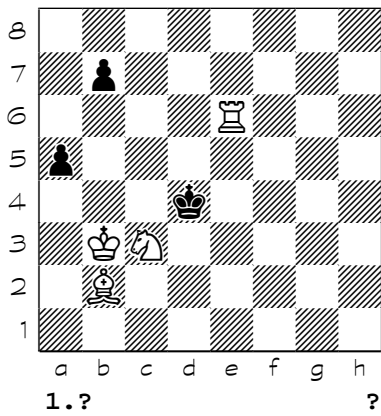

9204

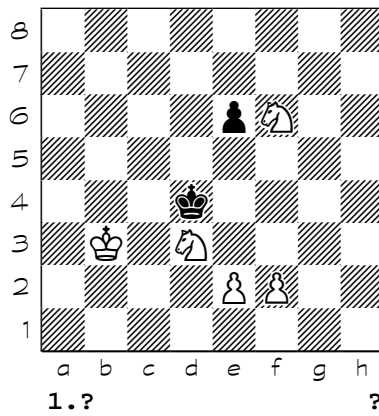

9205

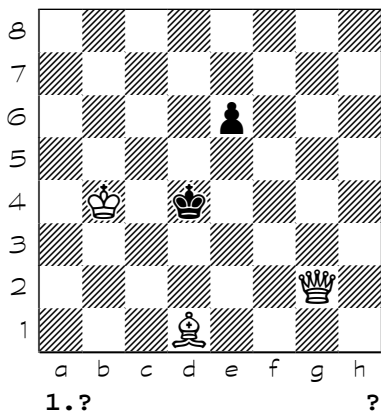

9206

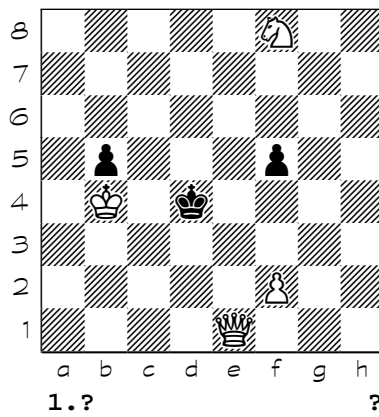

9207

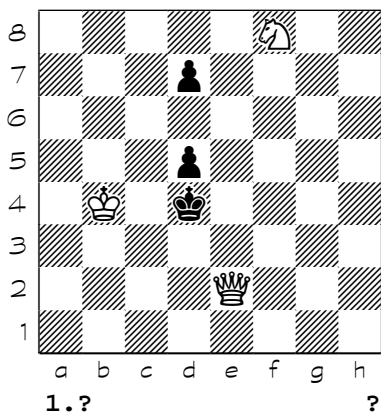

9208

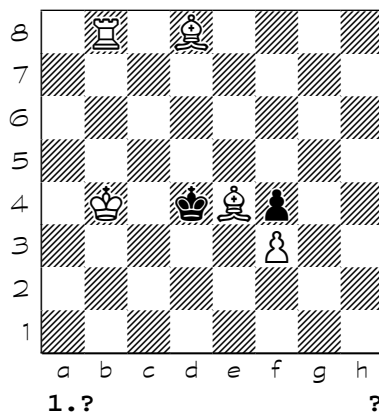

Chess diagrams

9209

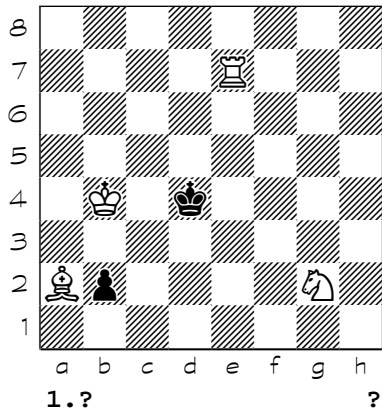

9210

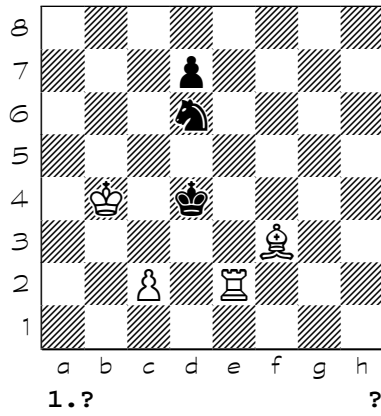

9211

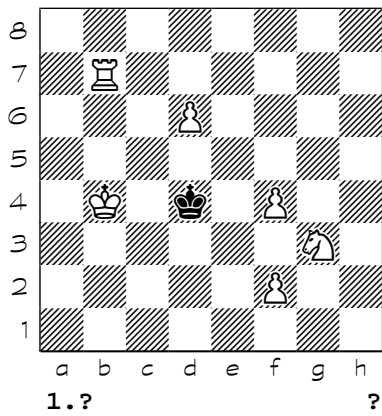

9212

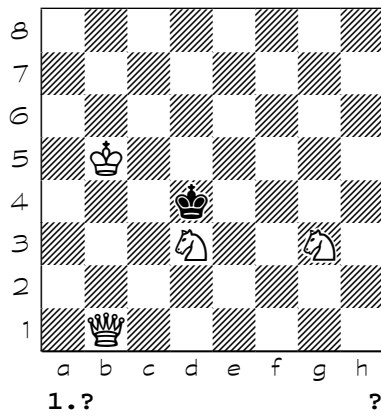

9213

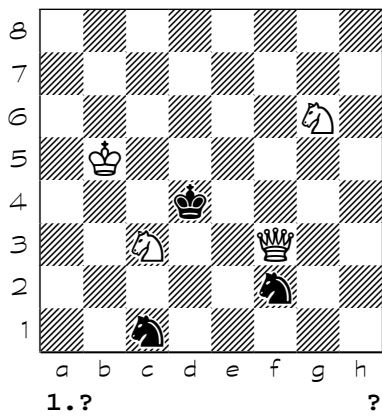

9214

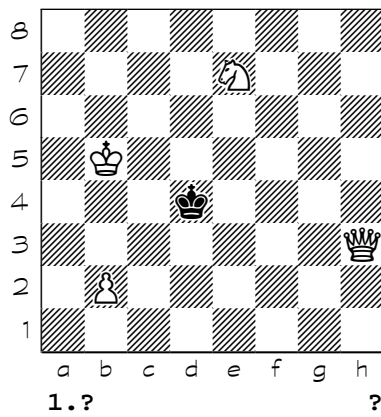

9215

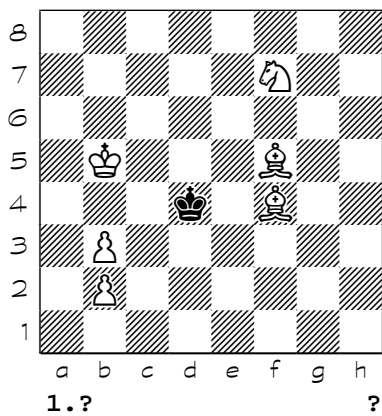

9216

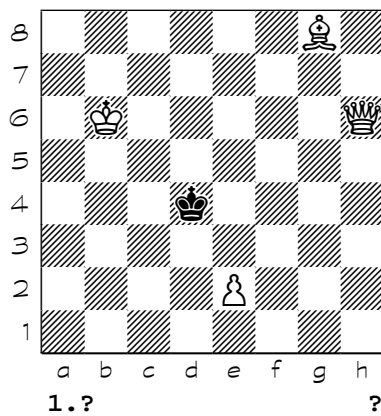

Chess diagrams

9217

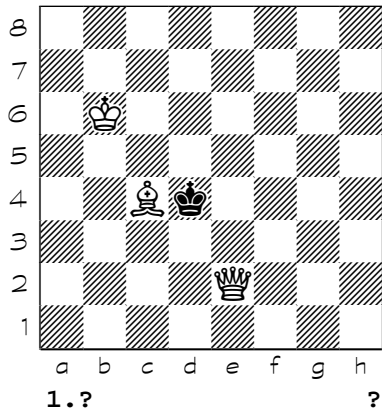

9218

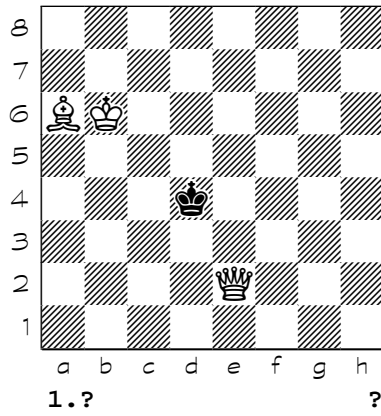

9219

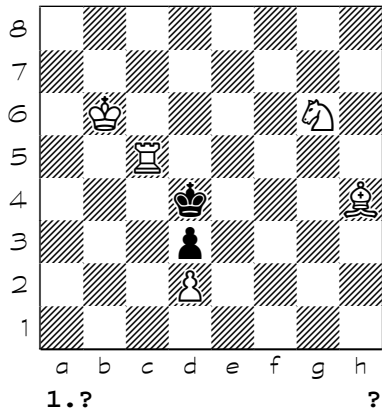

9220

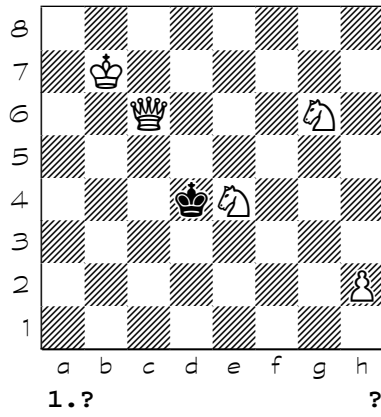

9221

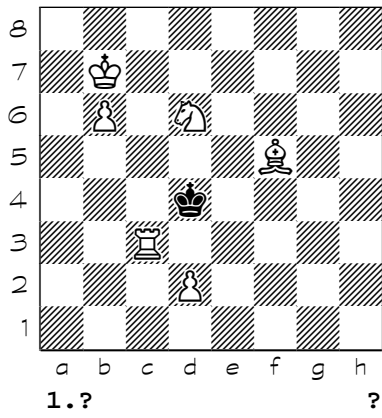

9222

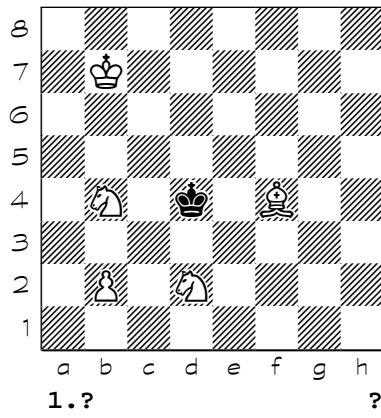

9223

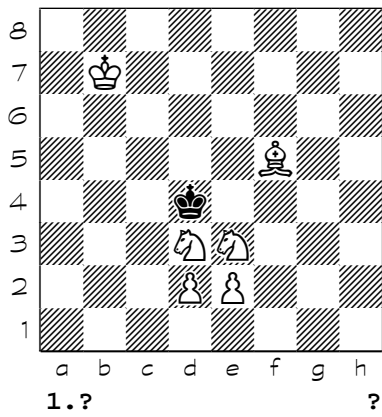

9224

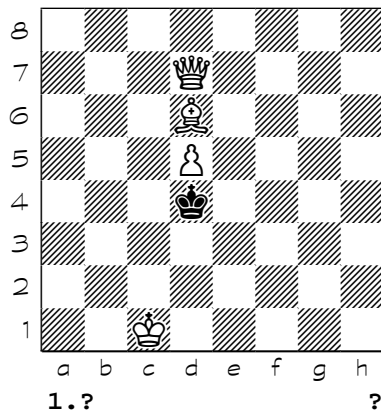

Chess diagrams

9225

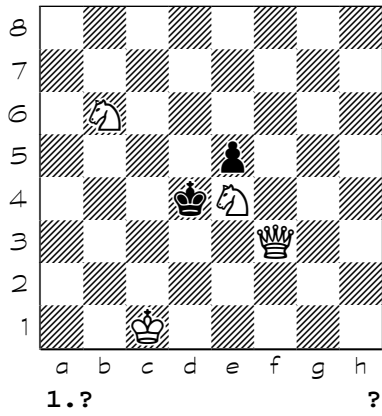

9226

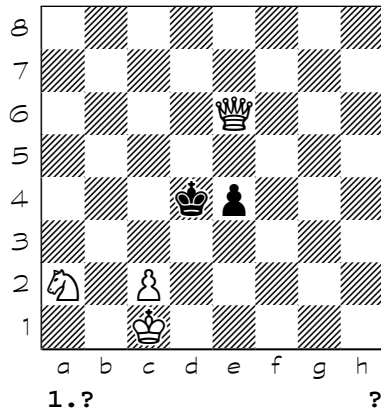

9227

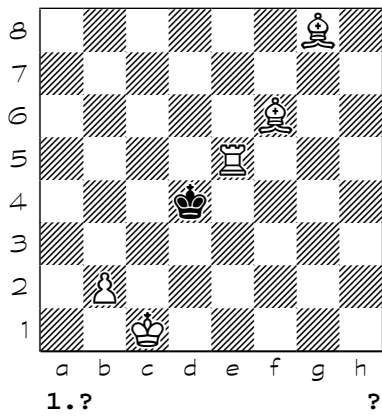

9228

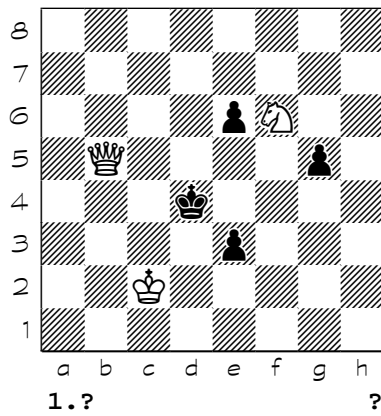

9229

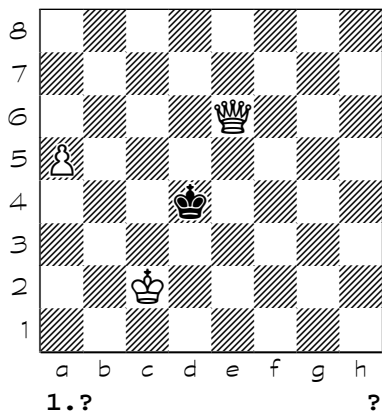

9230

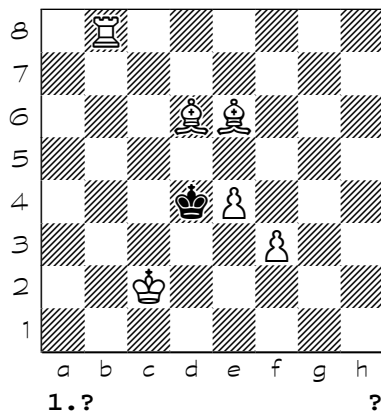

9231

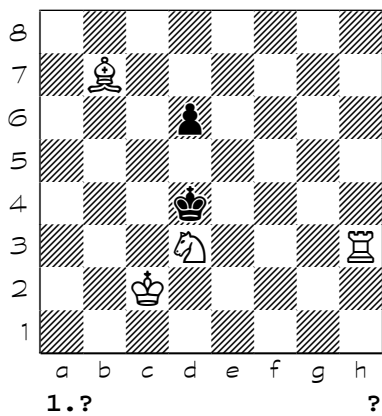

9232

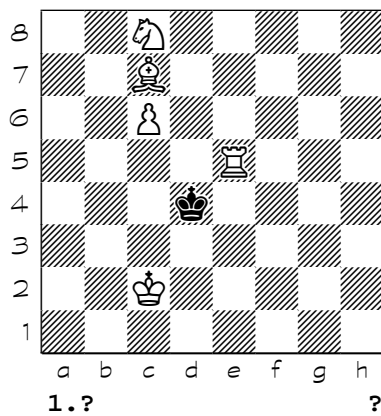

Chess diagrams

9233

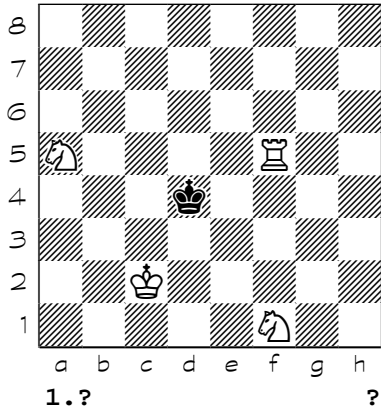

9234

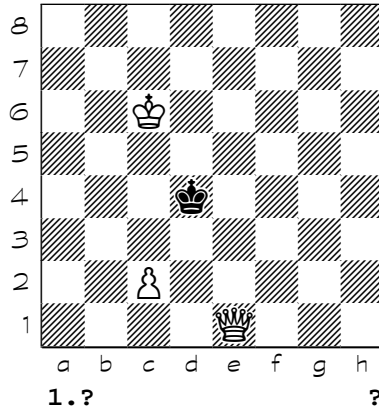

9235

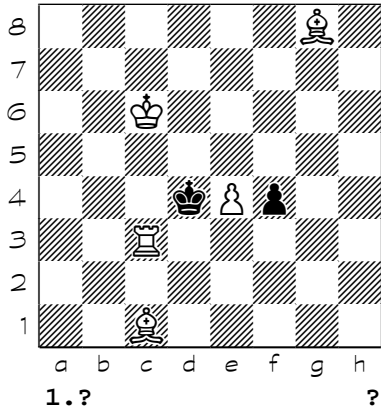

9236

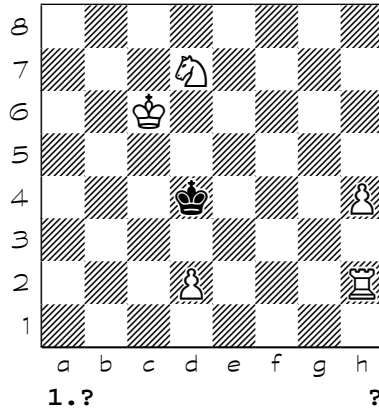

9237

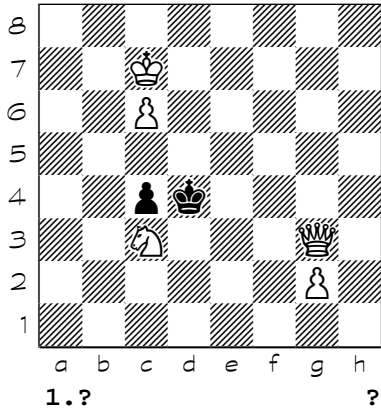

9238

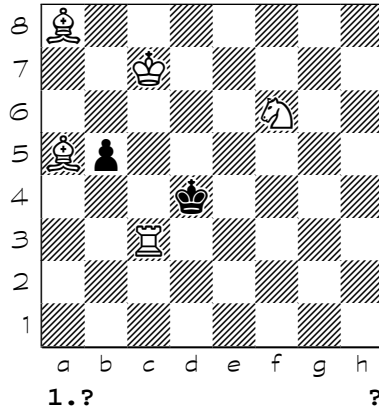

9239

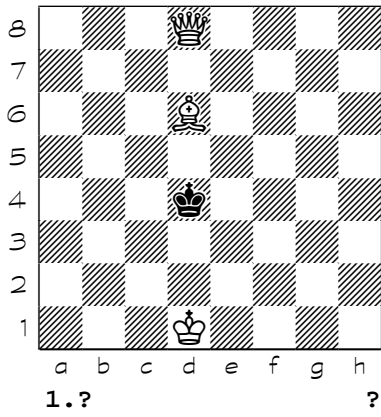

9240

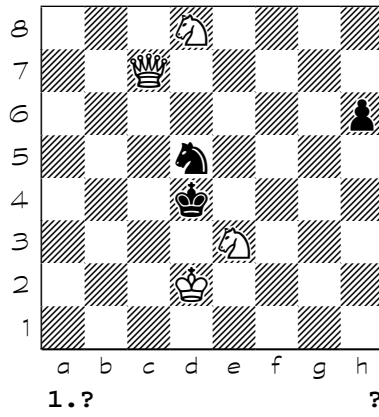

Chess diagrams

9241

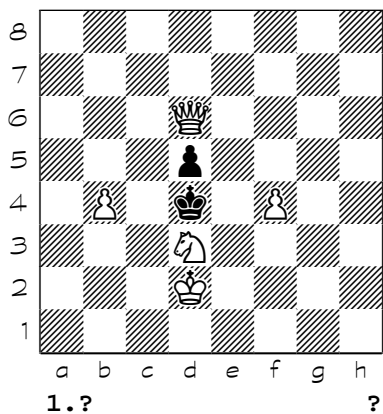

9242

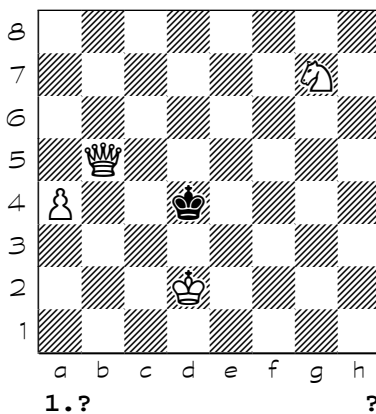

9243

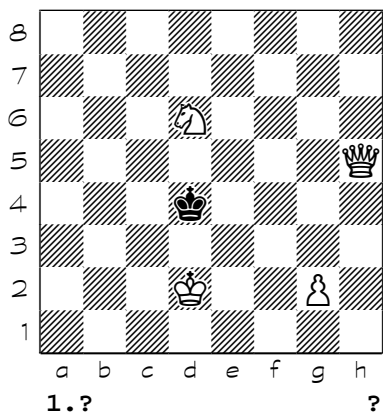

9244

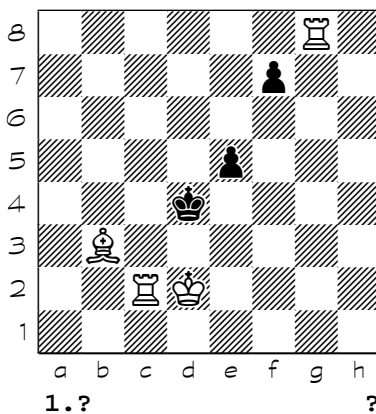

9245

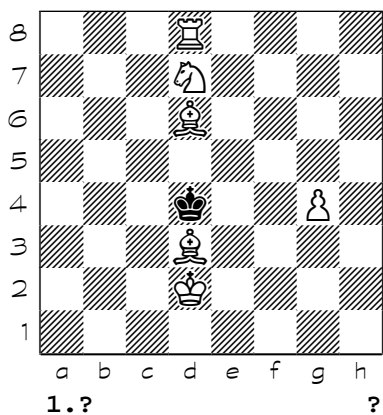

9246

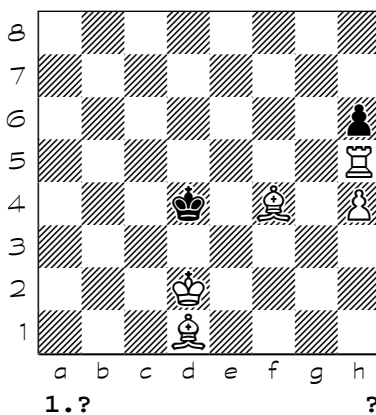

9247

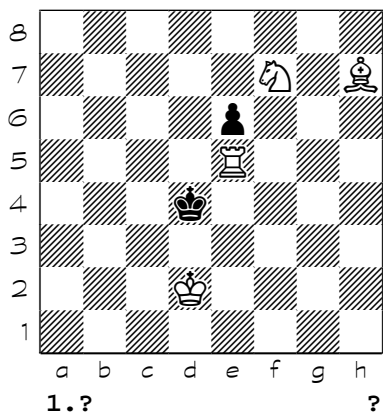

9248

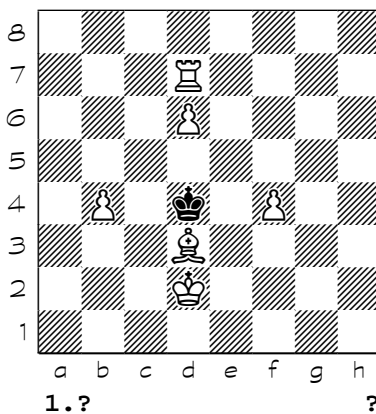

Chess diagrams

9249

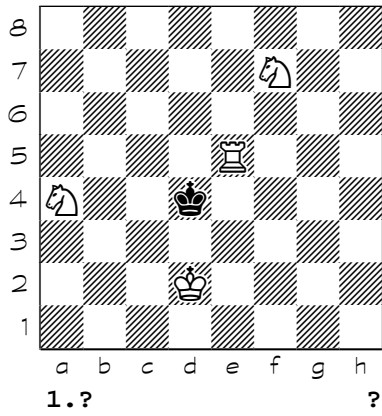

9250

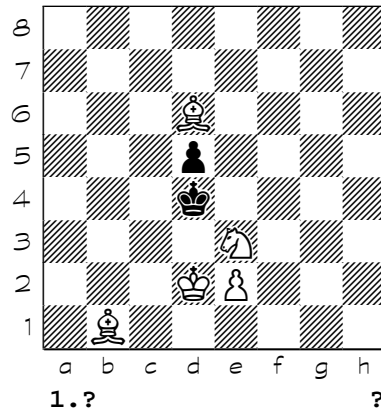

9251

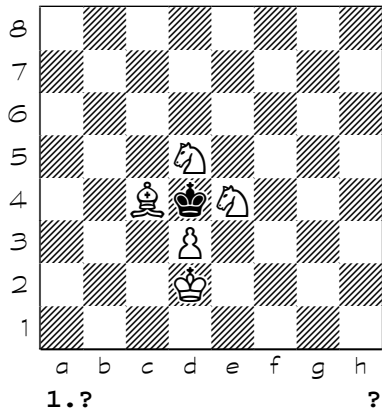

9252

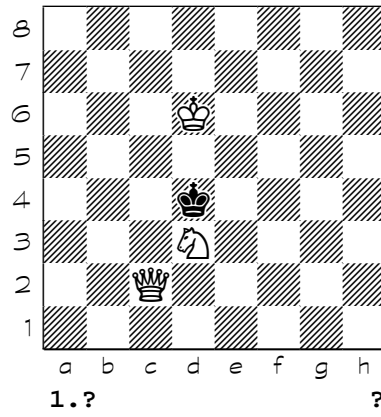

9253

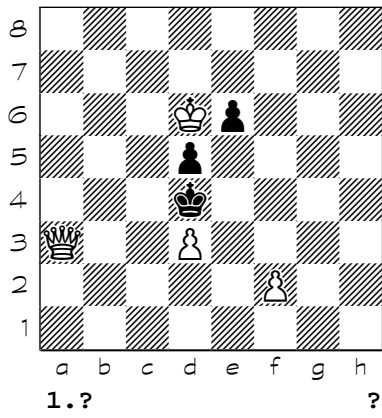

9254

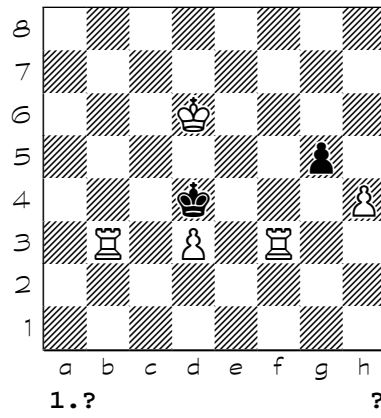

9255

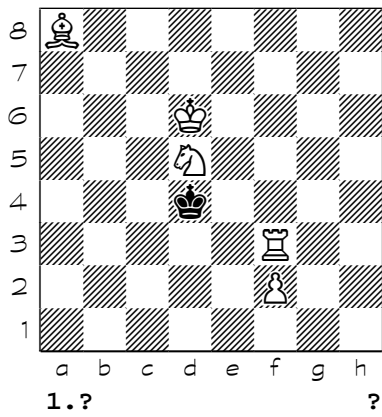

9256

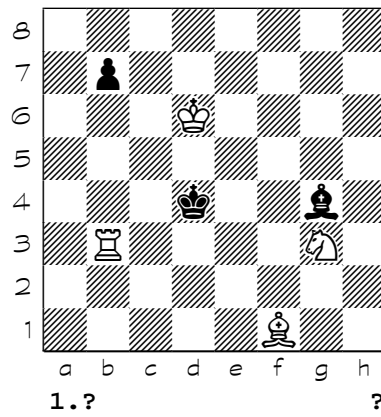



Chess diagrams

9257

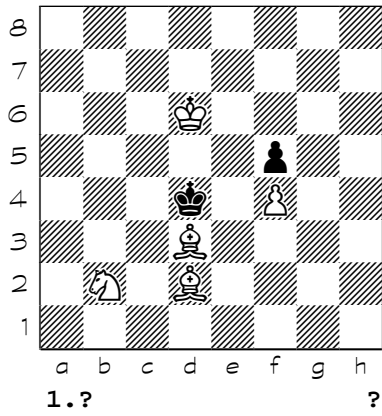

9258

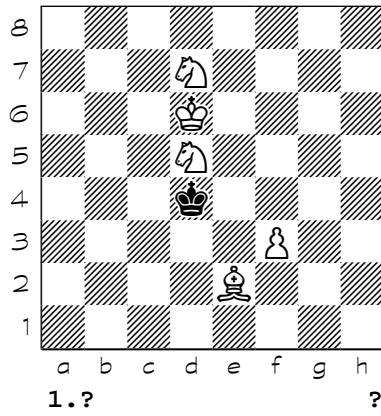

9259

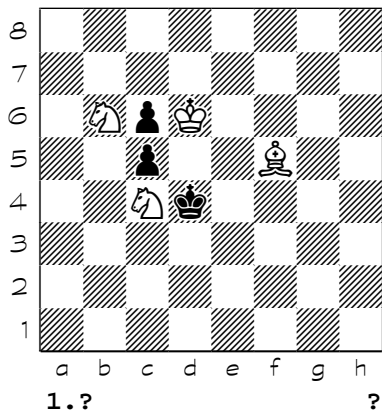

9260

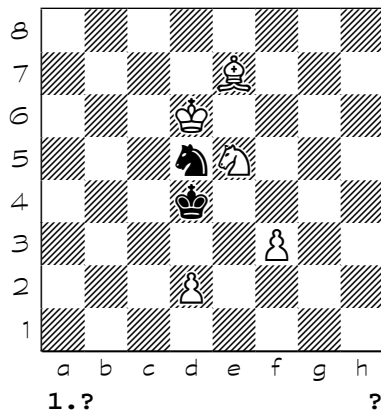

9261

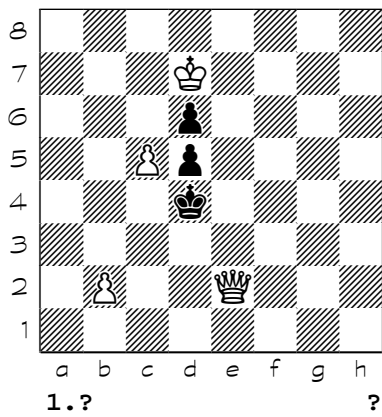

9262

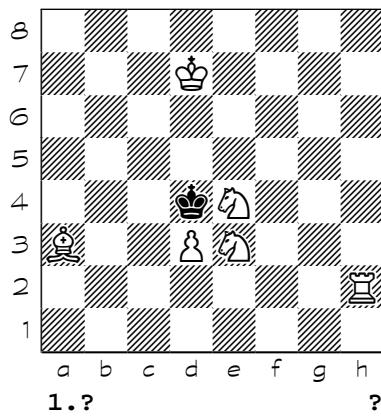

9263

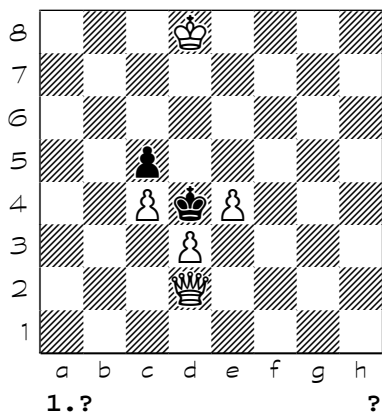

9264

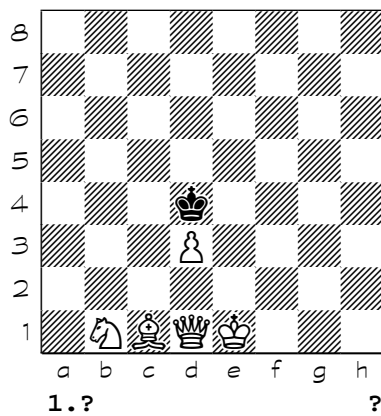

Chess diagrams

9265

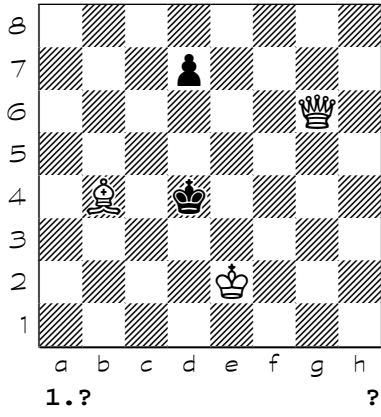

9266

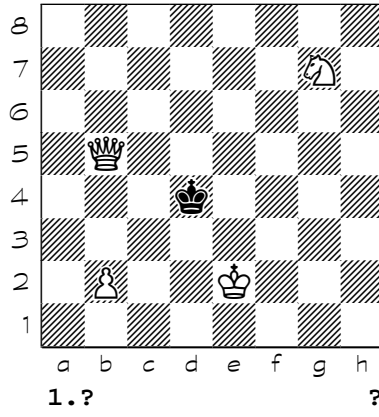

9267

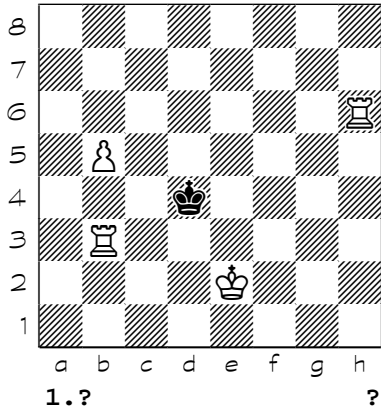

9268

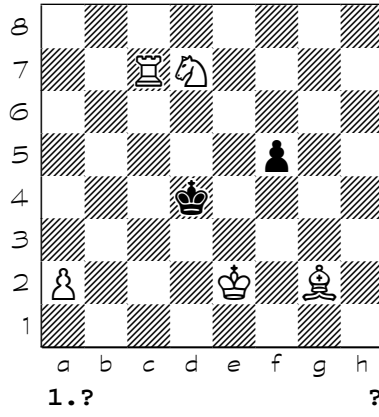

9269

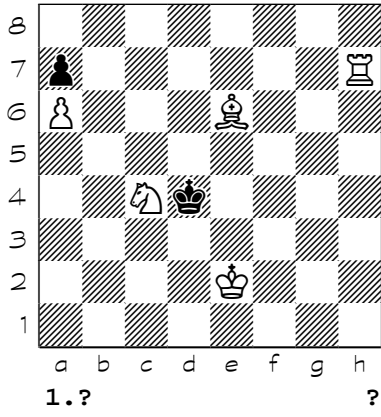

9270

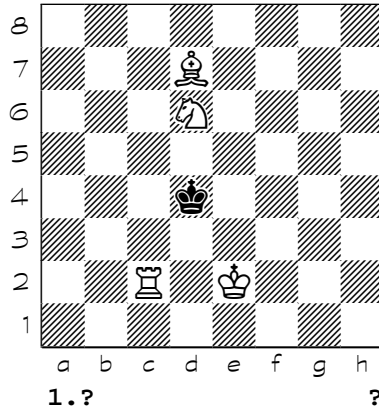

9271

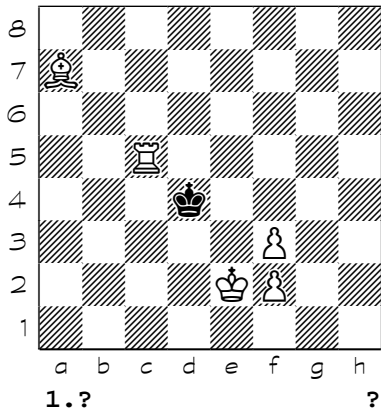

9272

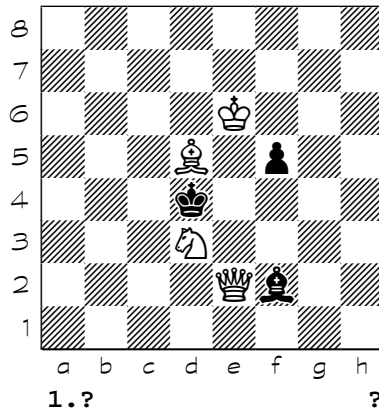

Chess diagrams

9273

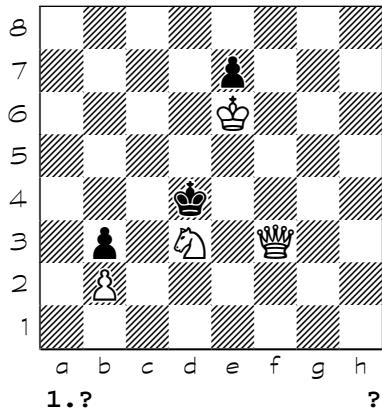

9274

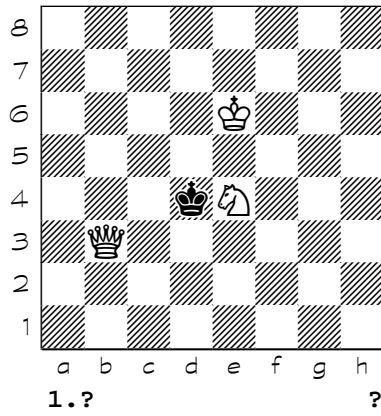

9275

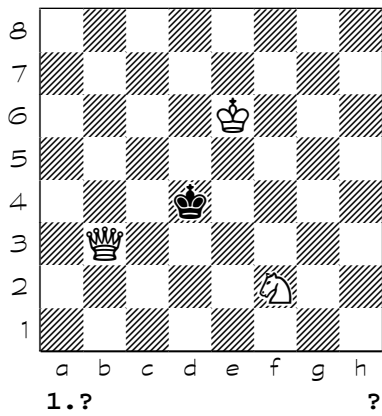

9276

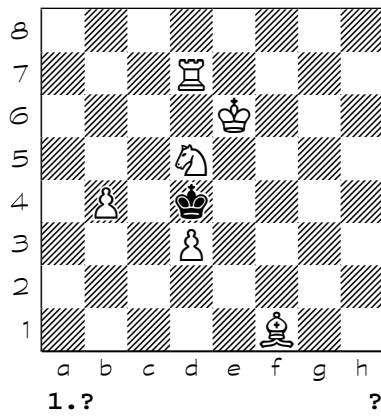

9277

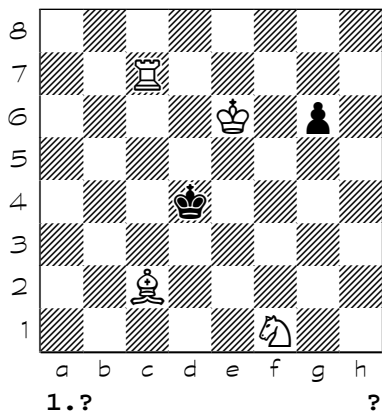

9278

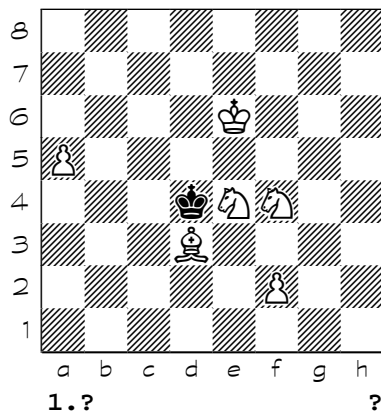

9279

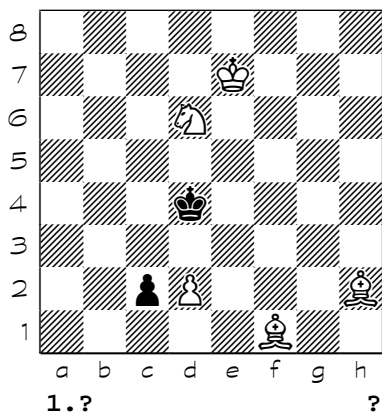

9280

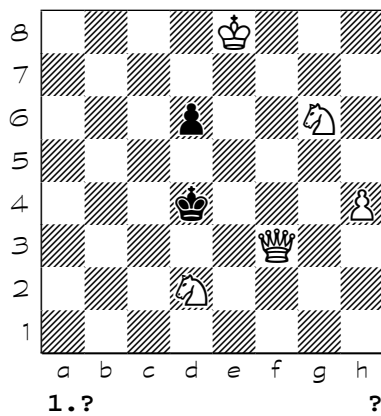

Chess diagrams

9281

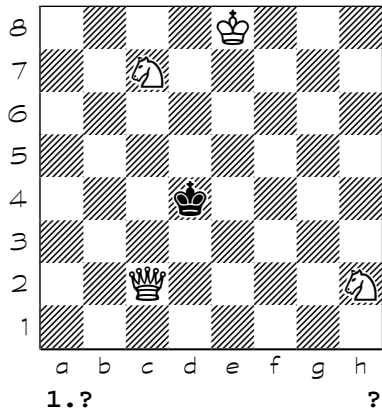

9282

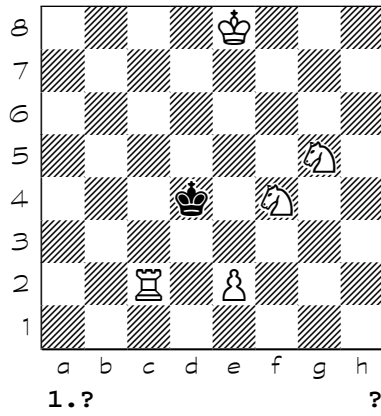

9283

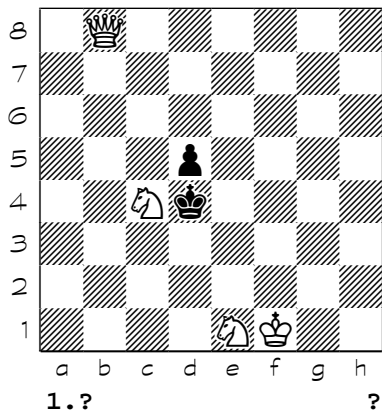

9284

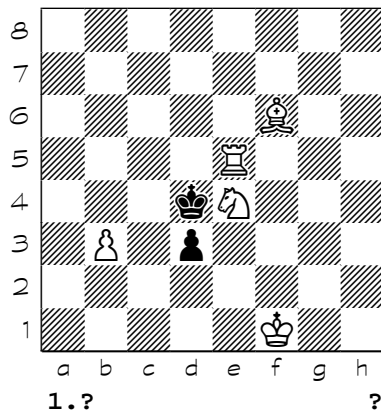

9285

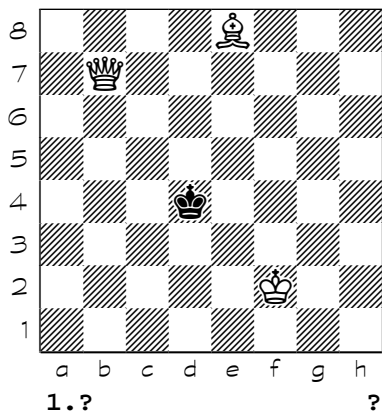

9286

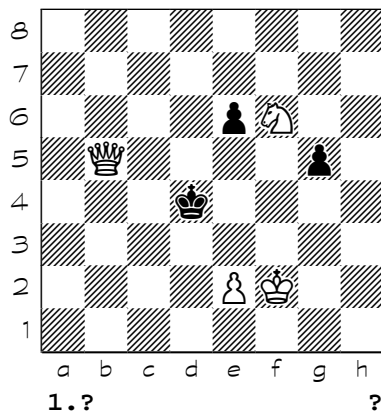

9287

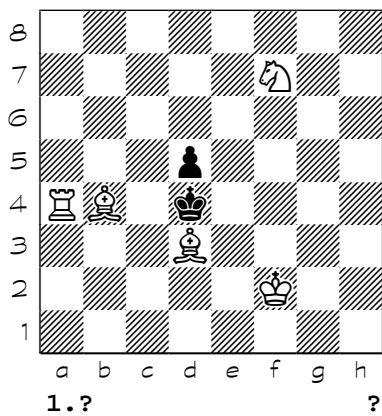

9288

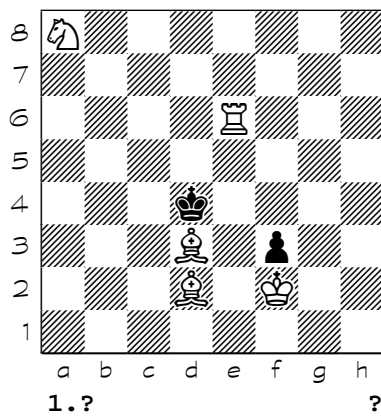

Chess diagrams

9289

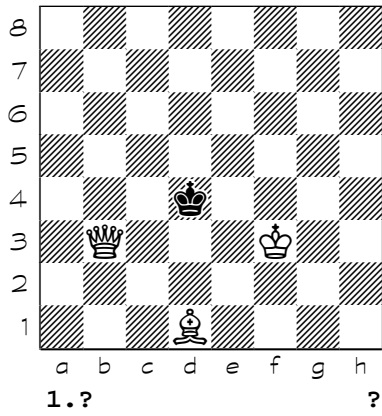

9290

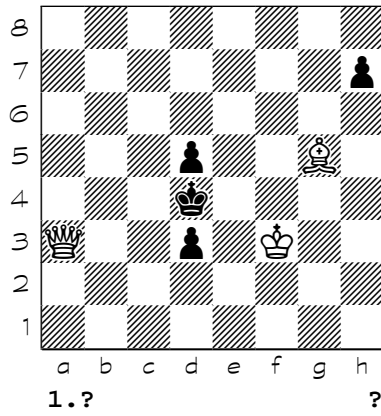

9291

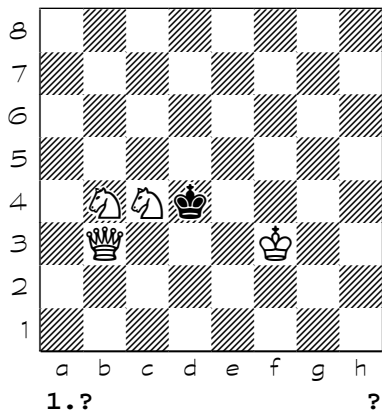

9292

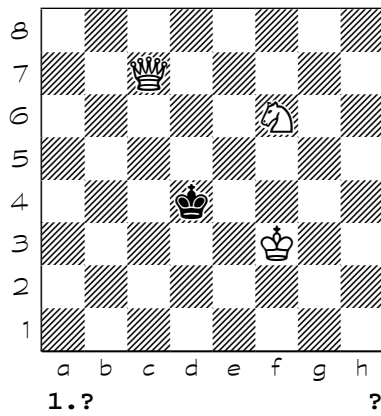

9293

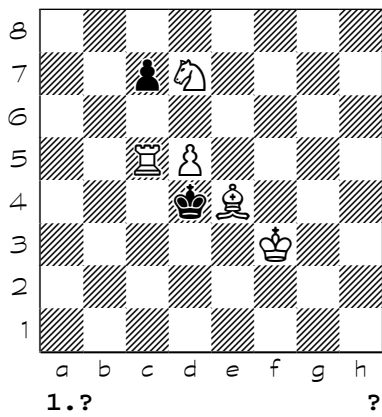

9294

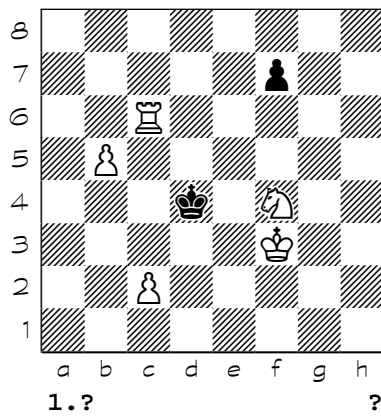

9295

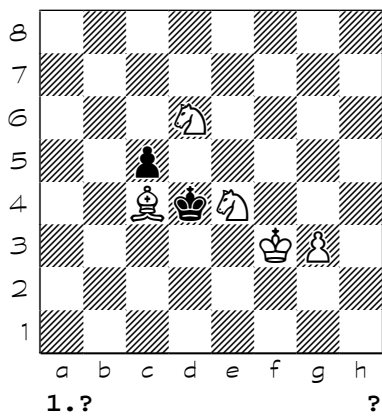

9296

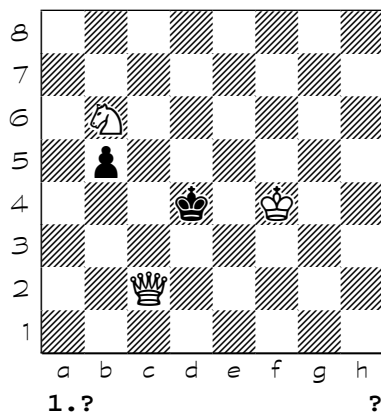

Chess diagrams

9297

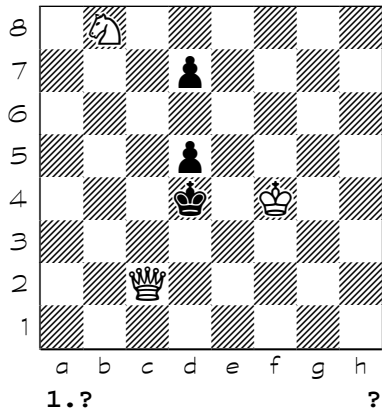

9298

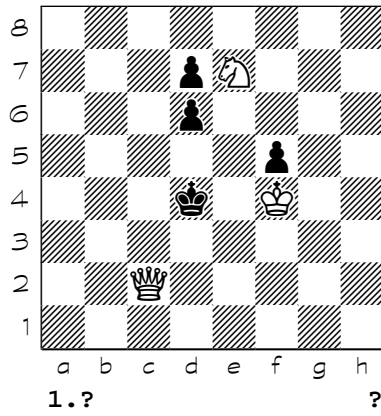

9299

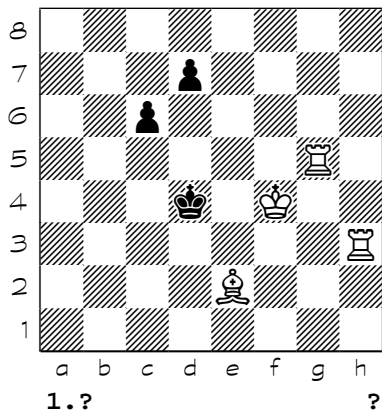

9300

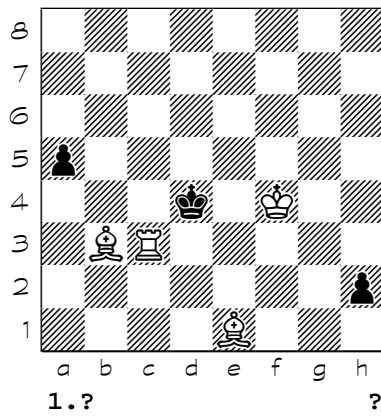

9301

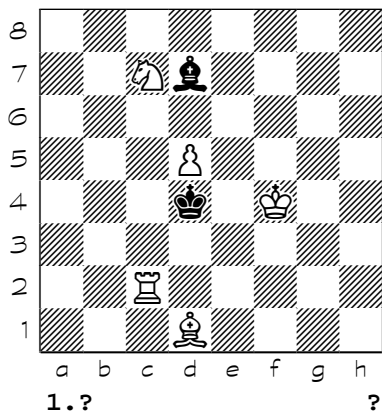

9302

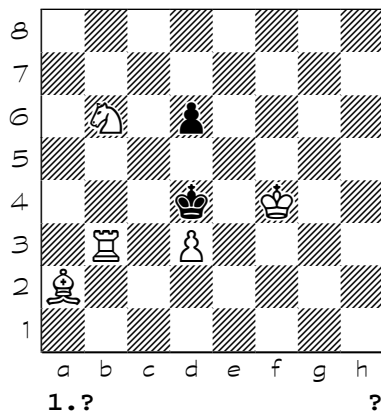

9303

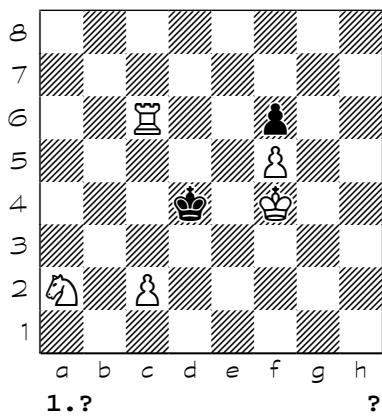

9304

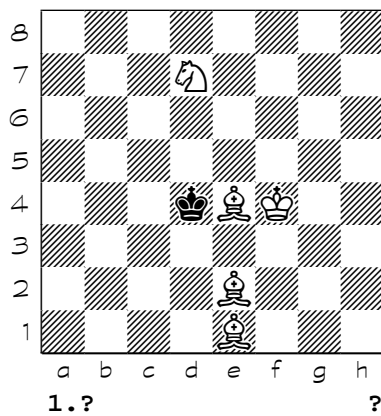

Chess diagrams

9305

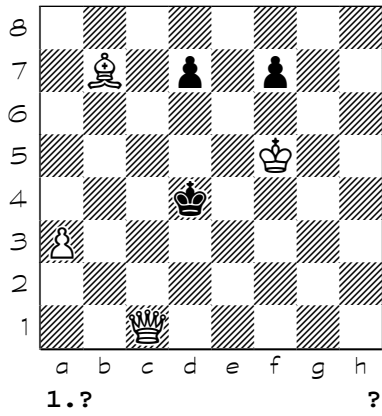

9306

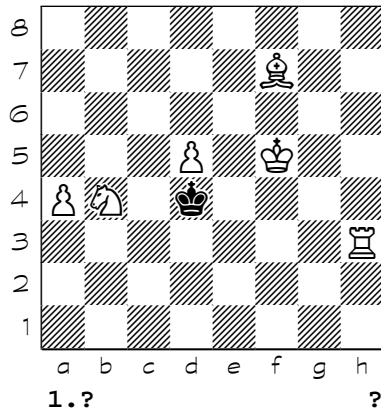

9307

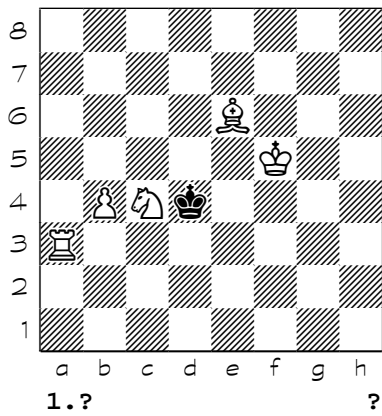

9308

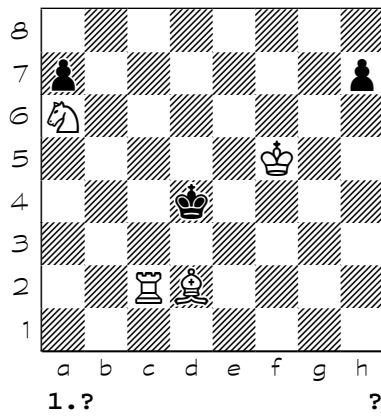

9309

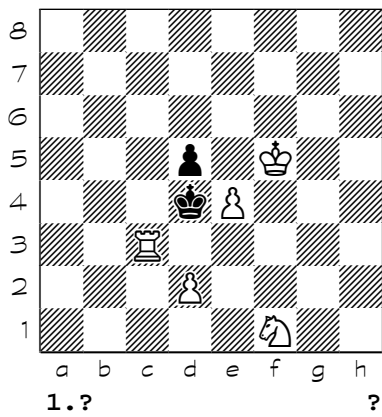

9310

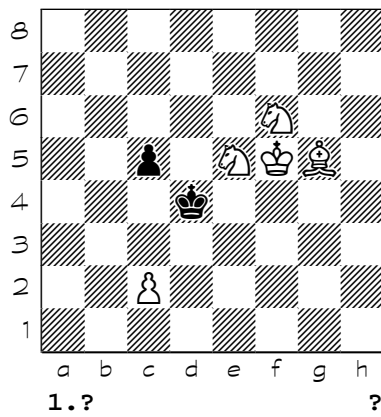

9311

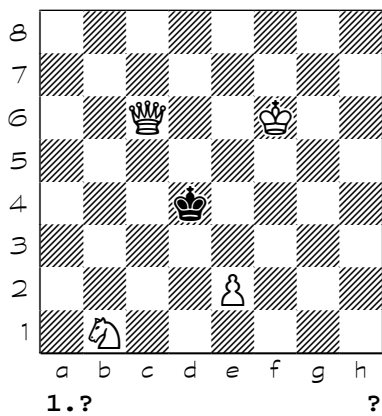

9312

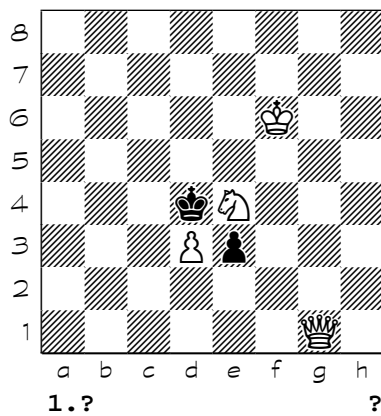

Chess diagrams

9313

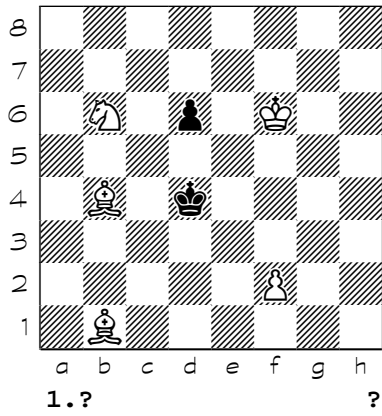

9314

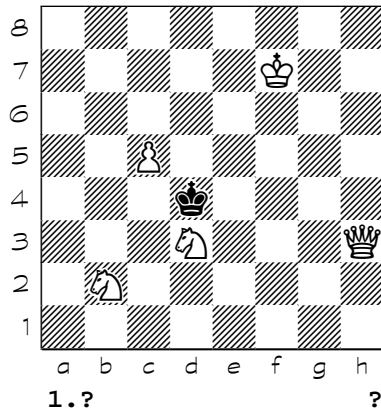

9315

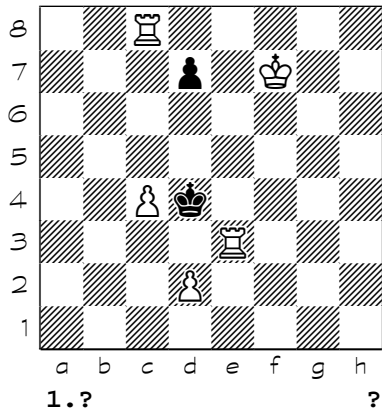

9316

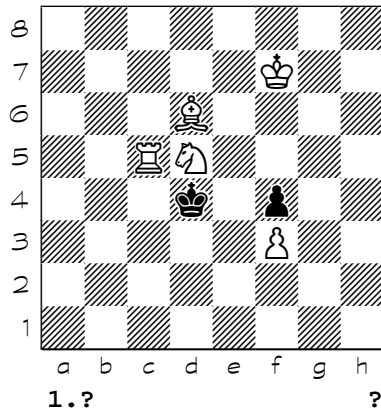

9317

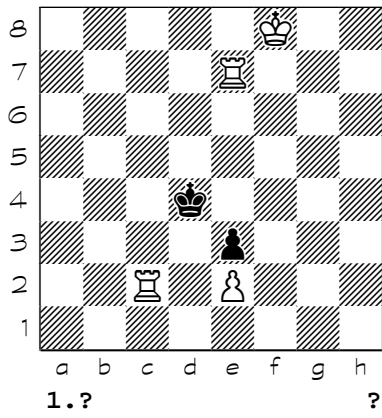

9318

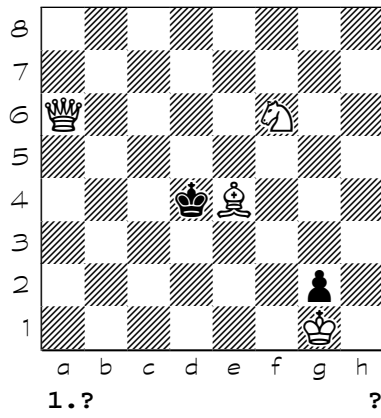

9319

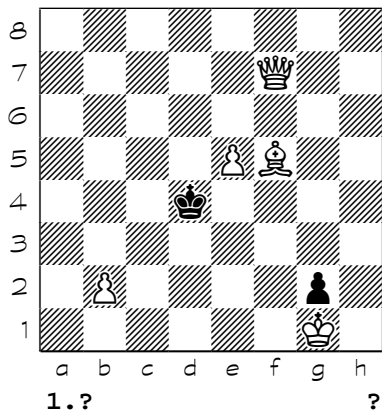

9320

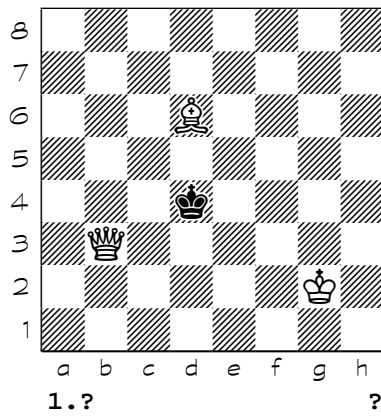



Chess diagrams

9321

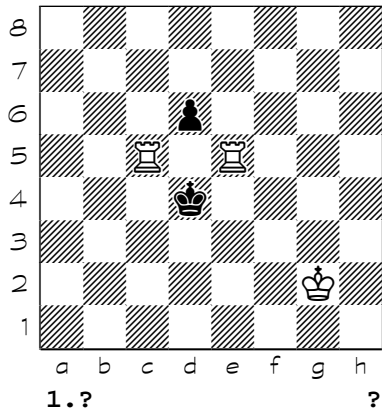

9322

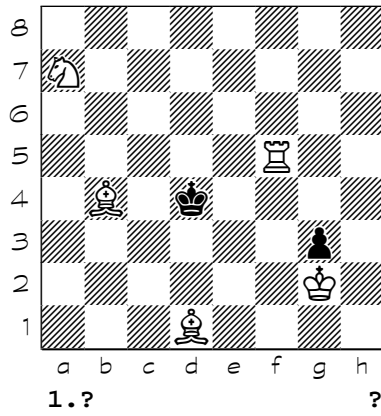

9323

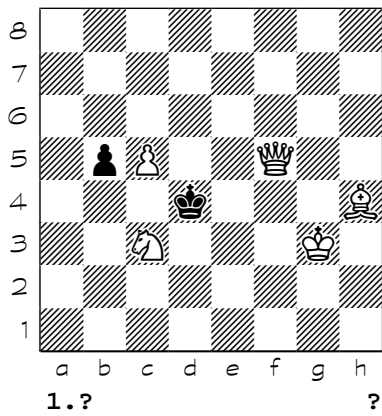

9324

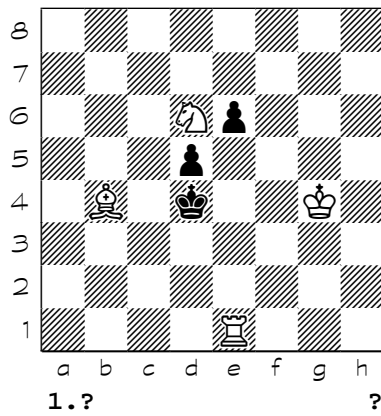

9325

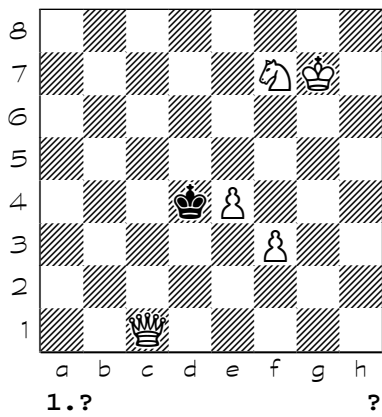

9326

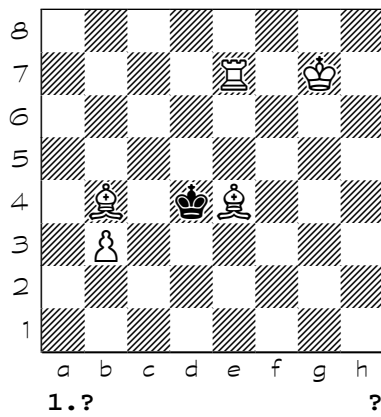

9327

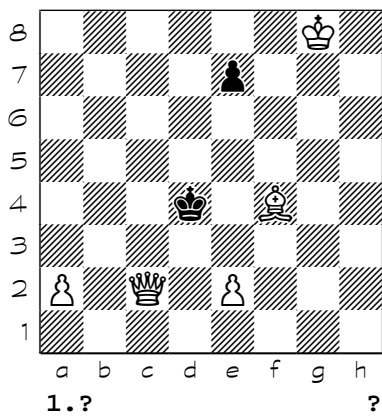

9328

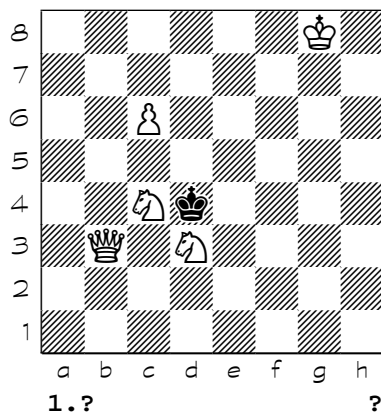

Chess diagrams

9329

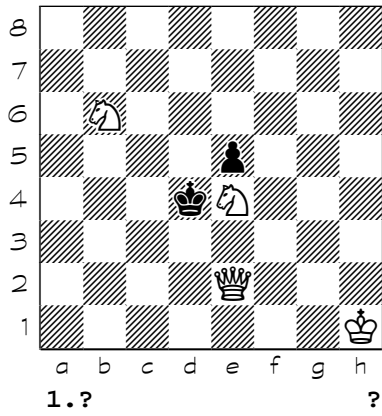

9330

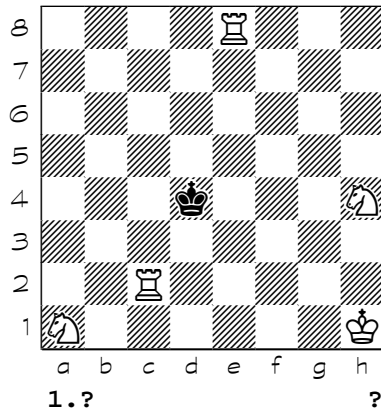

9331

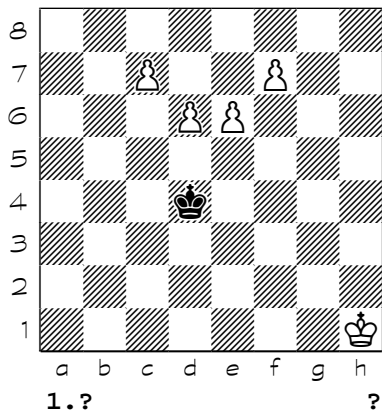

9332

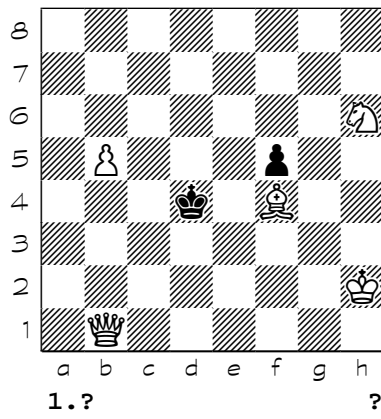

9333

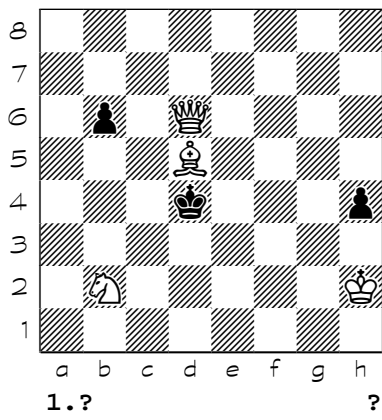

9334

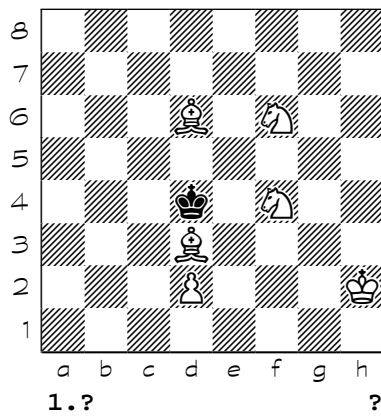

9335

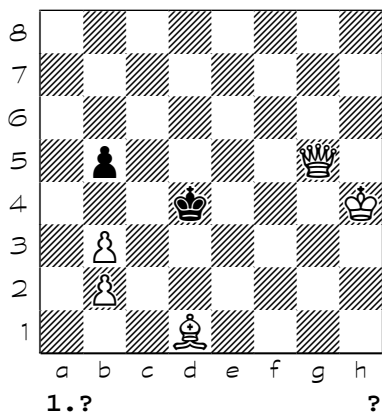

9336

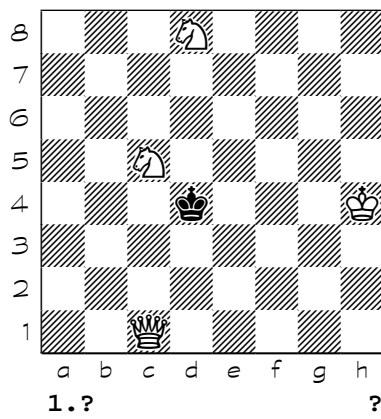

Chess diagrams

9337

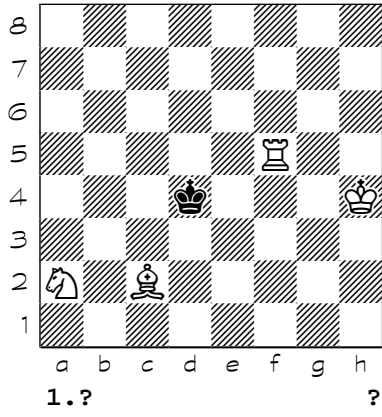

9338

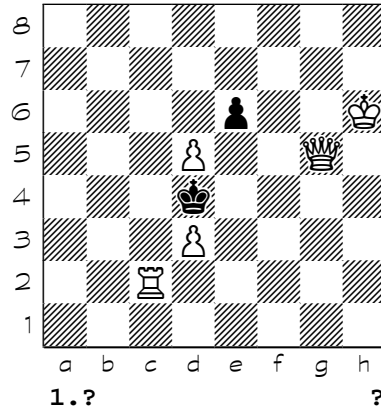

9339

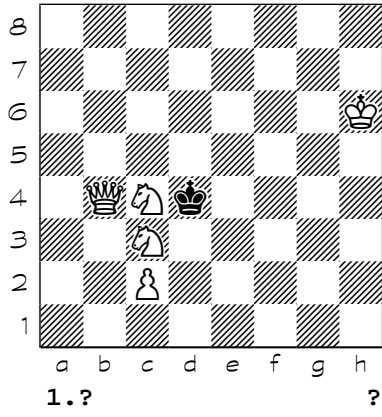

9340

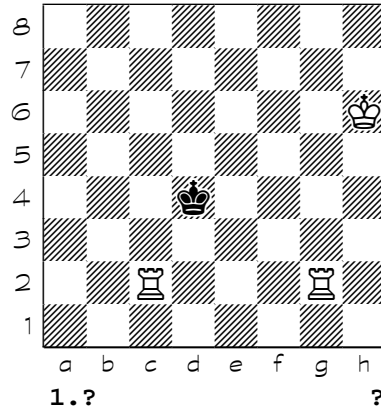

9341

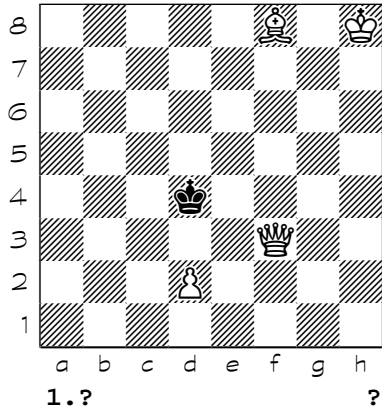

9342

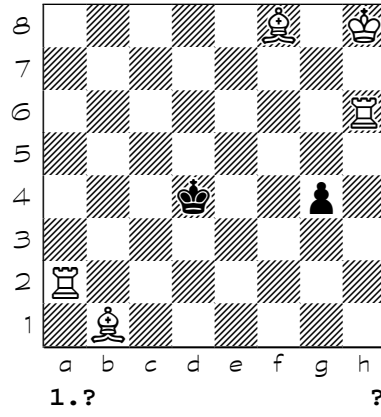

9343

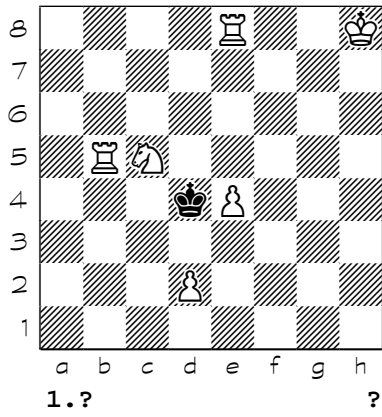

9344

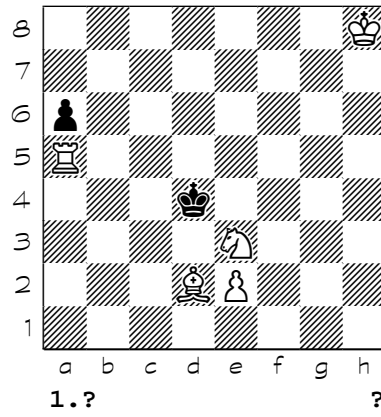

Chess diagrams

9345

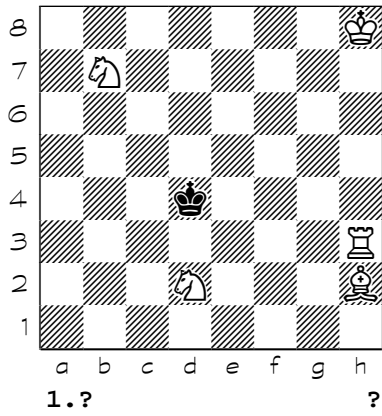

9346

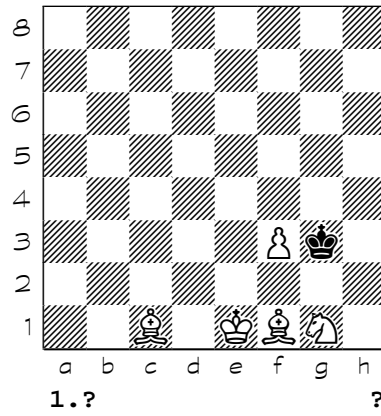

9347

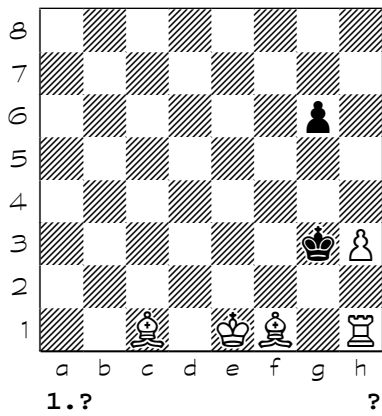

9348

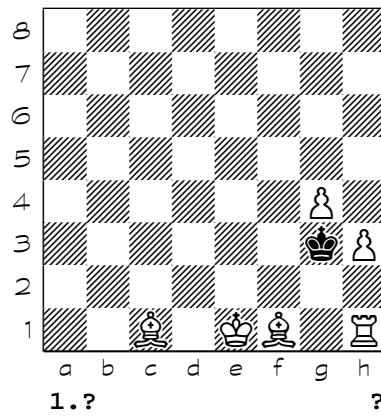

9349

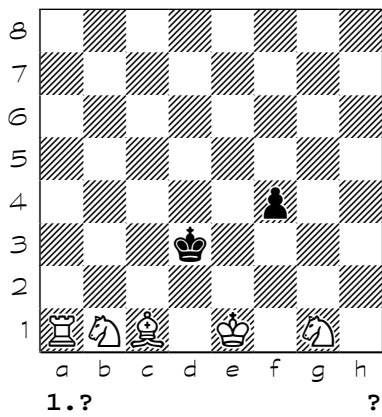

9350

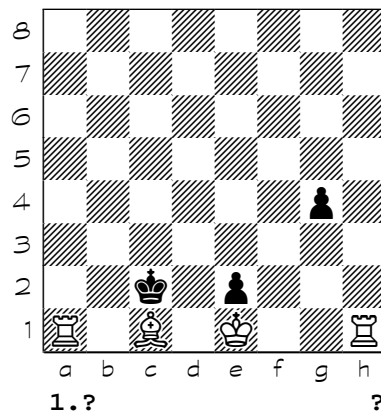

9351

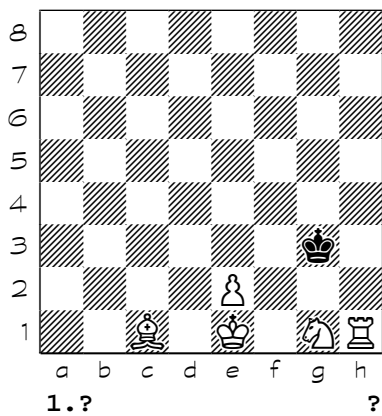

9352

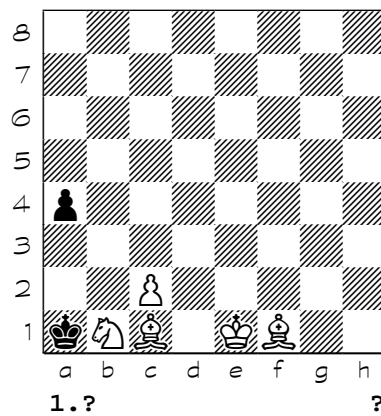

Chess diagrams

9353

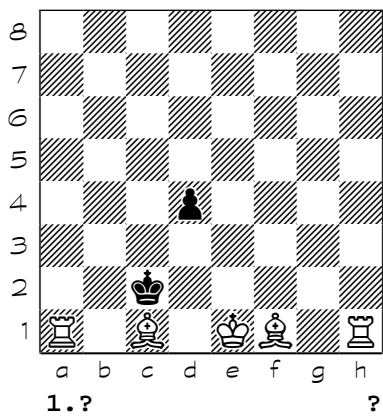

9354

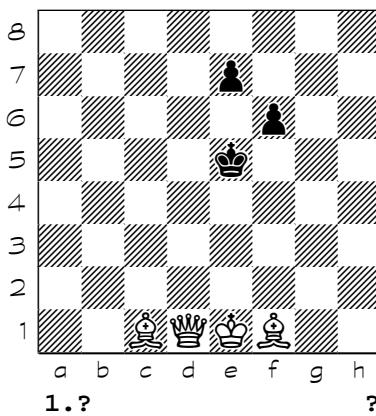

9355

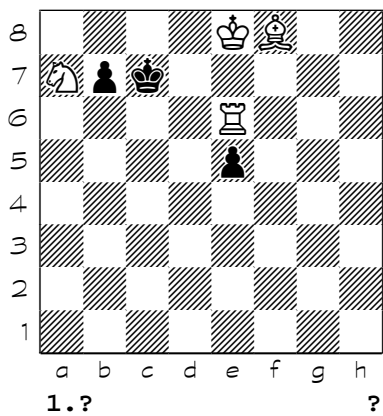

9356

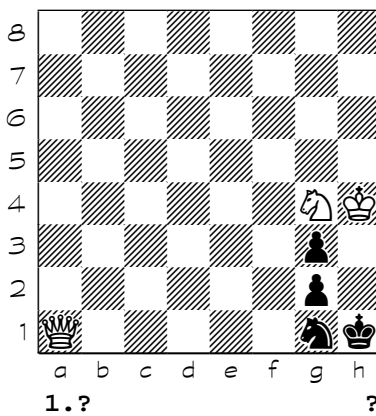

9357

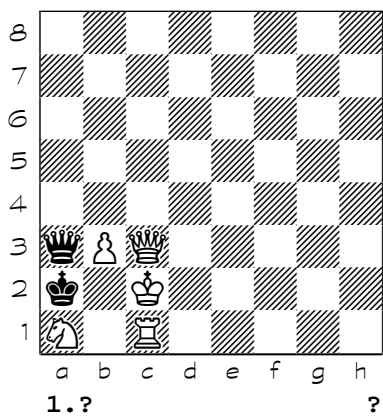

9358

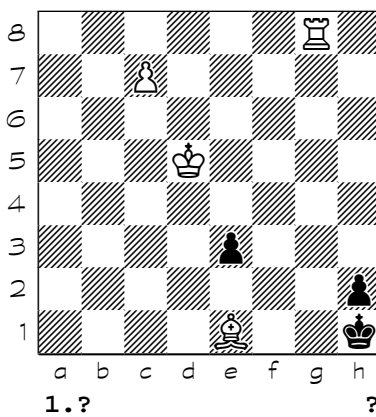

9359

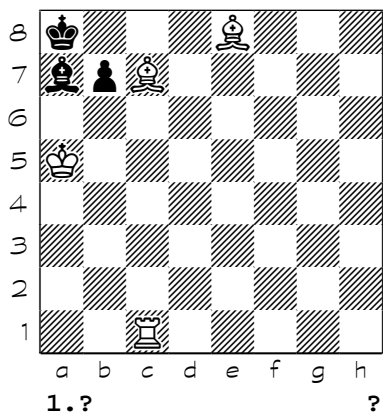

9360

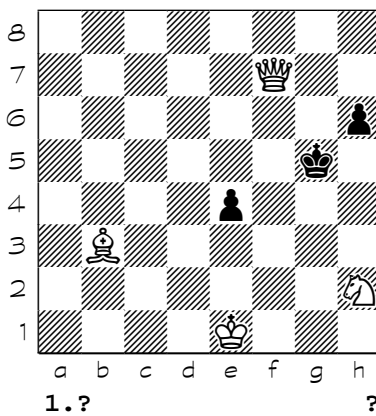

Chess diagrams

9361

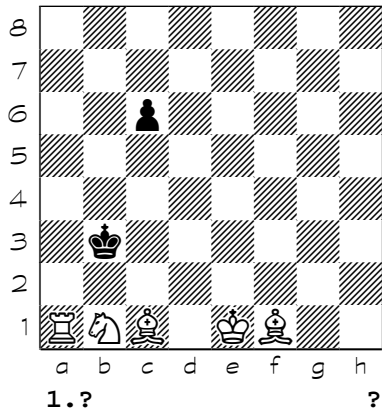

9362

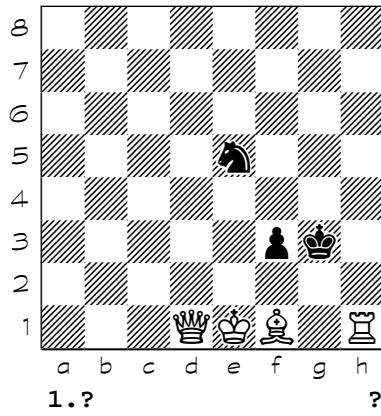

9363

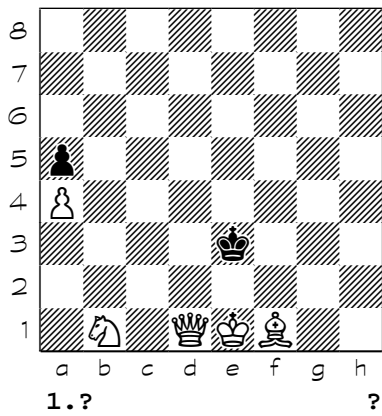

9364

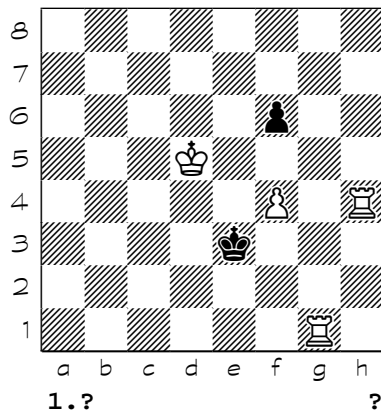

9365

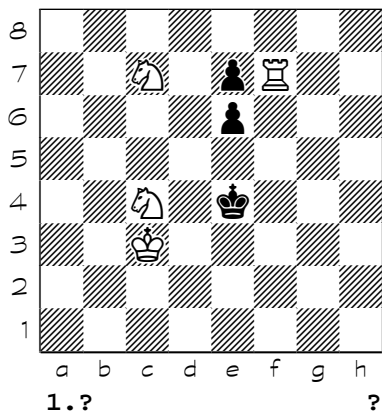

9366

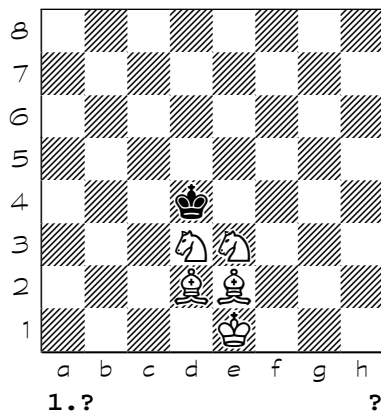

9367

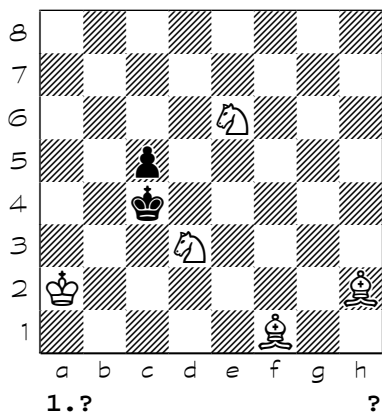

9368

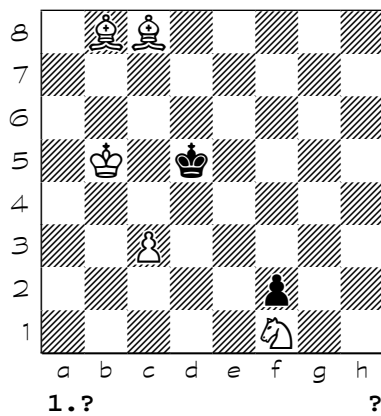

Chess diagrams

9369

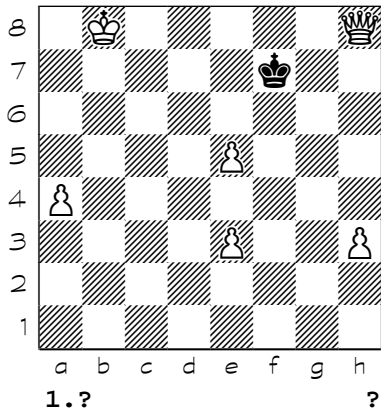

9370

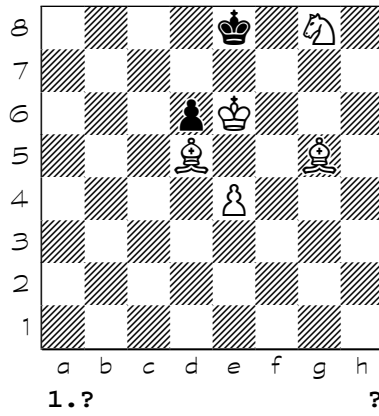

9371

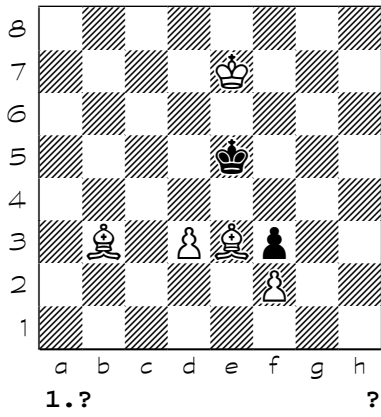

9372

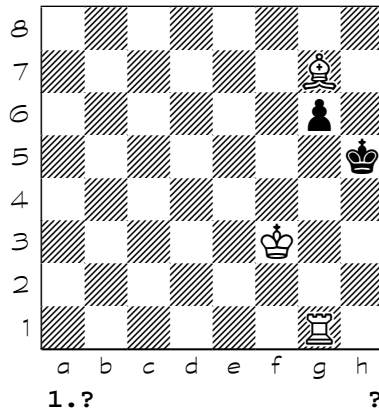

9373

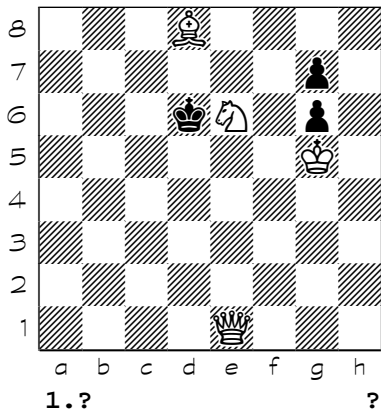

9374

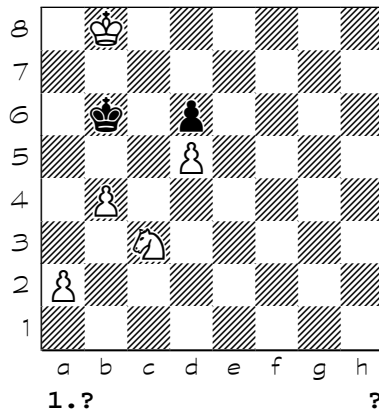

9375

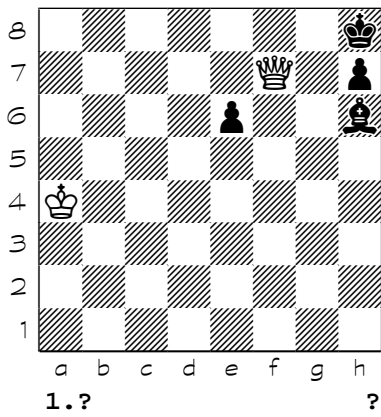

9376

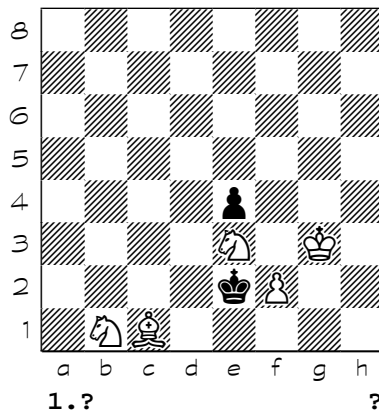

Chess diagrams

9377

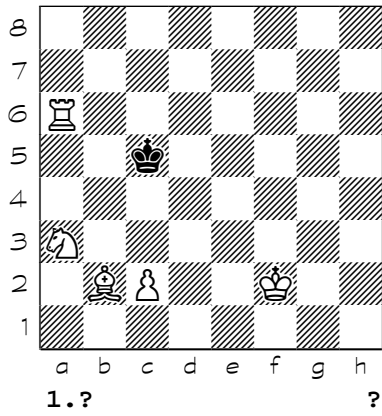

9378

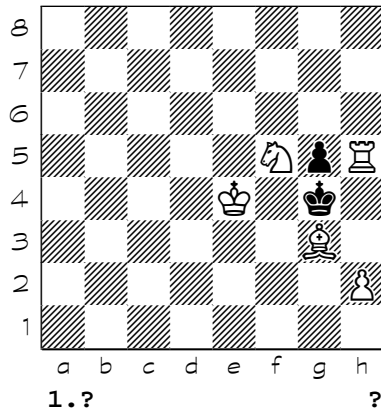

9379

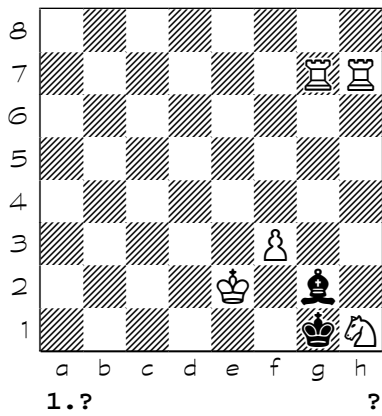

9380

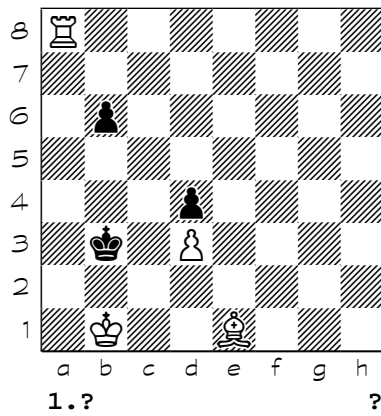

9381

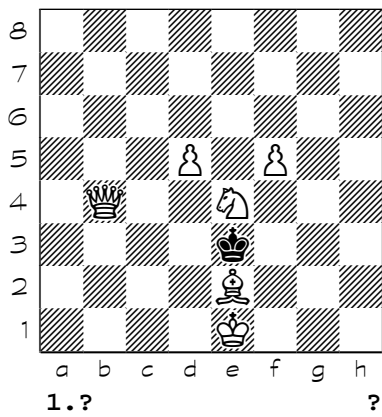

9382

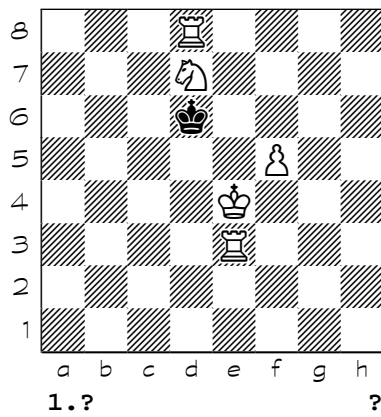

9383

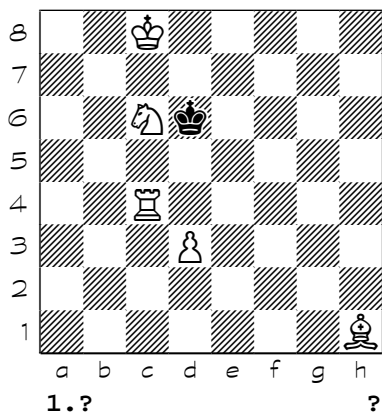

9384

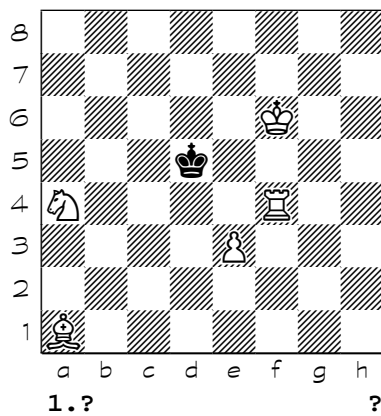



Chess diagrams

9385

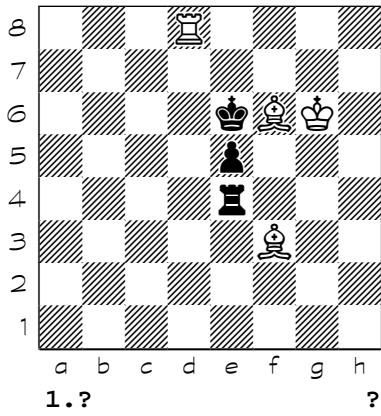

9386

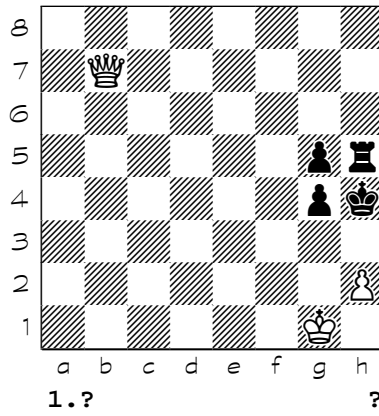

9387

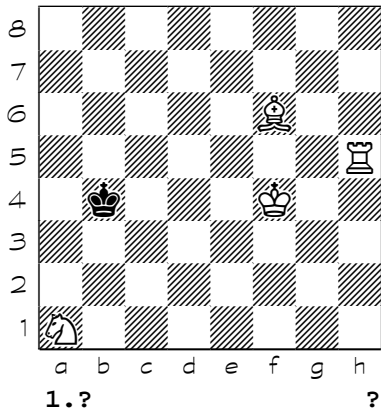

9388

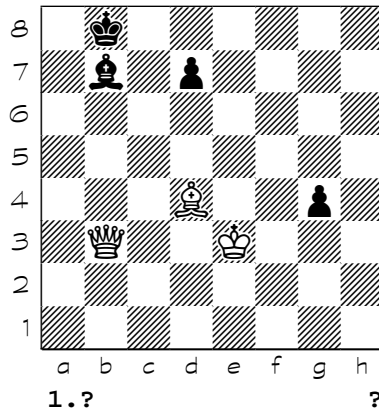

9389

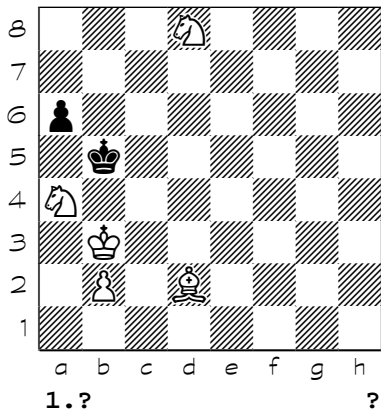

9390

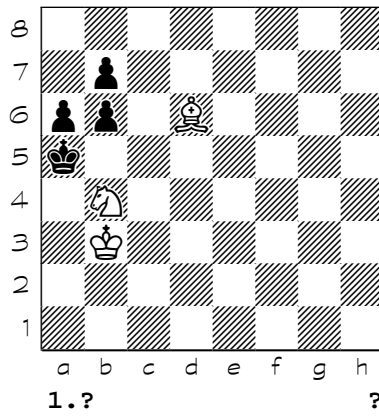

9391

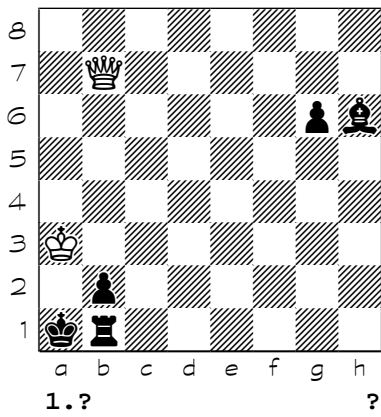

9392

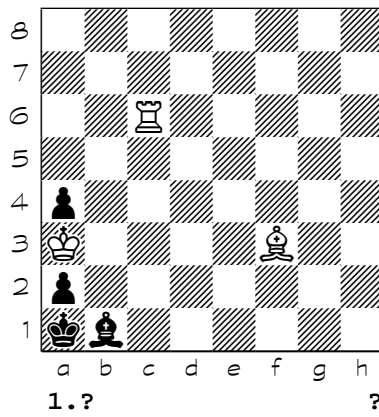

Chess diagrams

9393

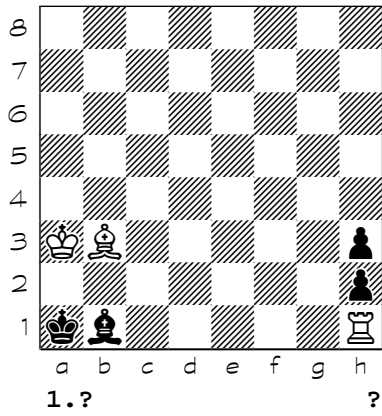

9394

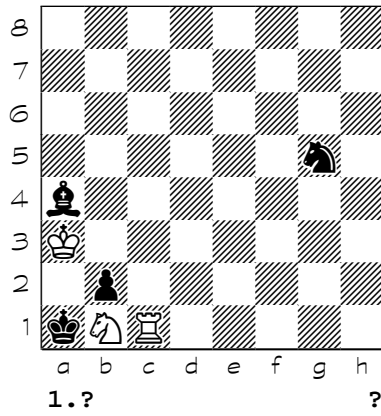

9395

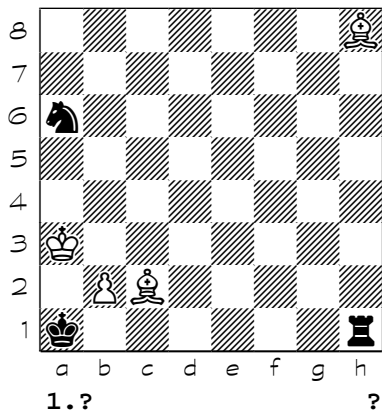

9396

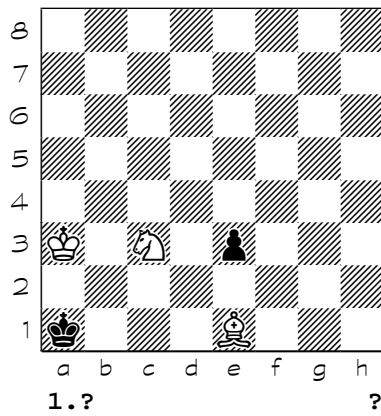

9397

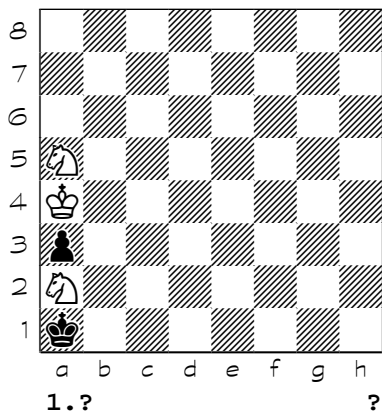

9398

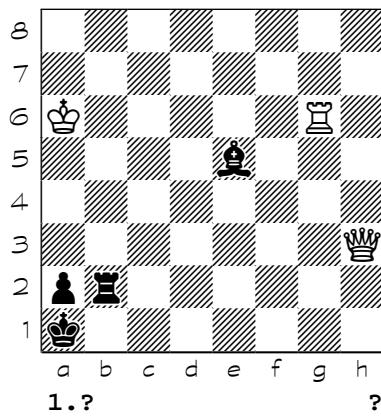

9399

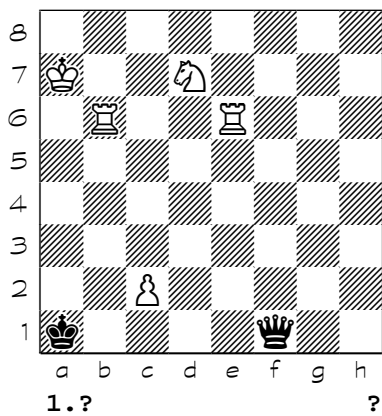

9400

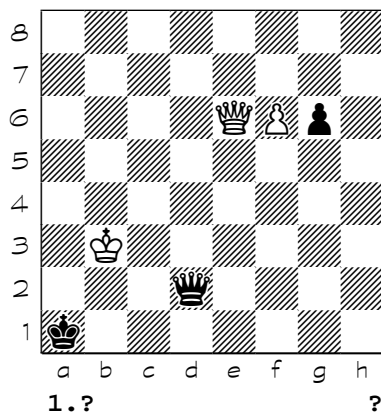

Chess diagrams

9401

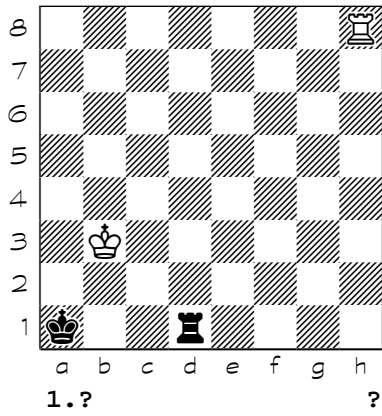

9402

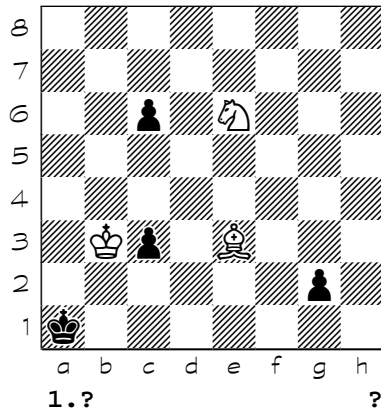

9403

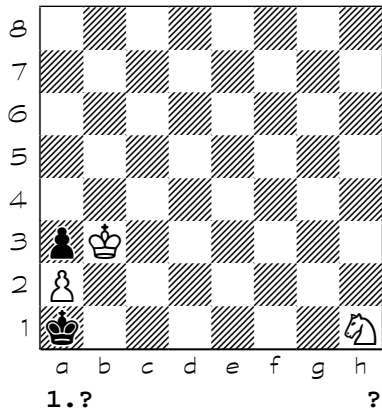

9404

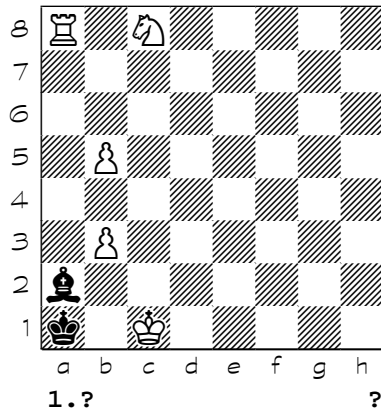

9405

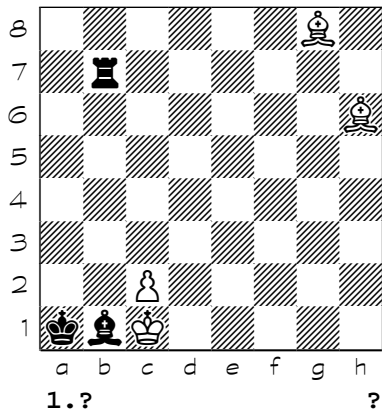

9406

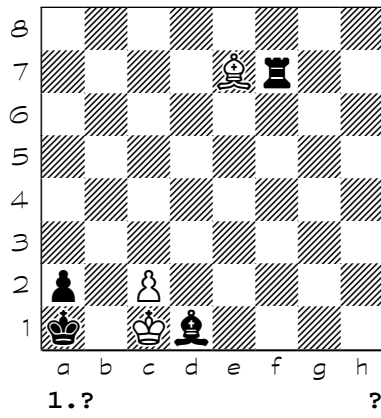

9407

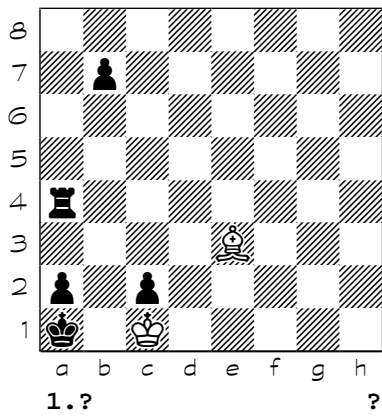

9408

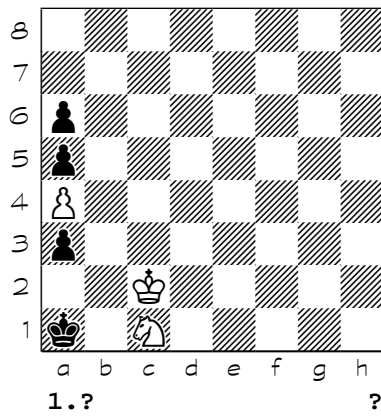

Chess diagrams

9409

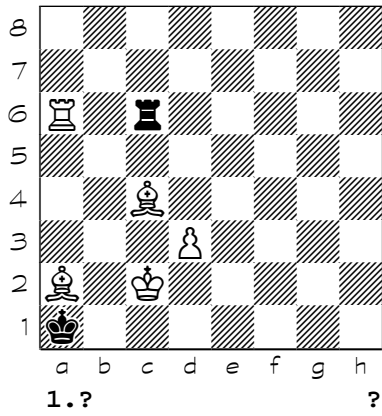

9410

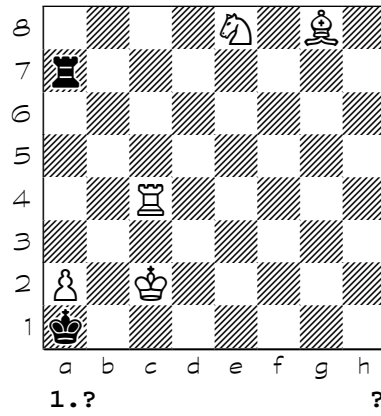

9411

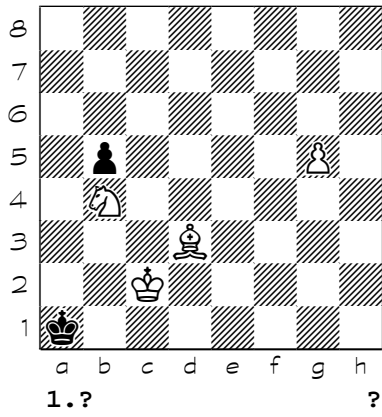

9412

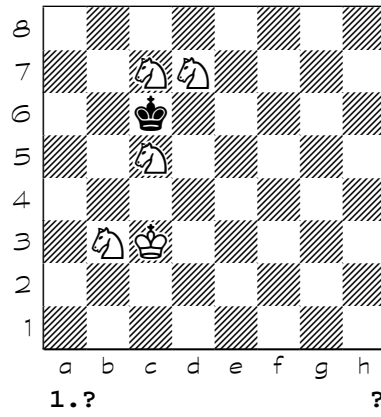

9413

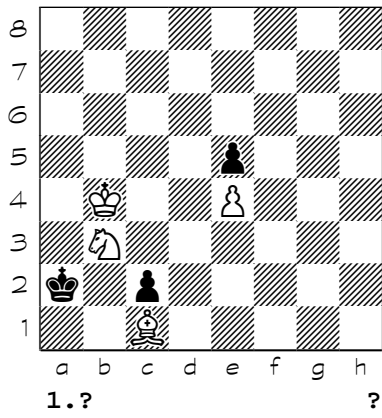

9414

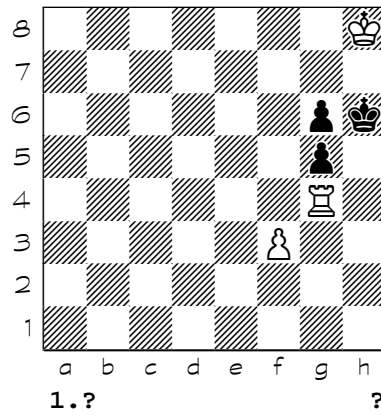

9415

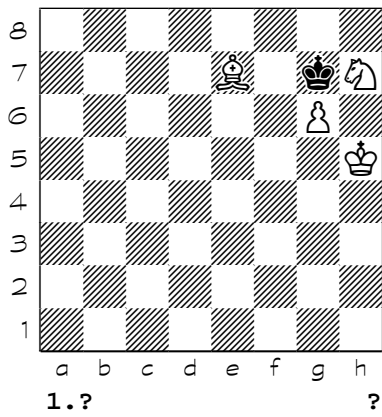

9416

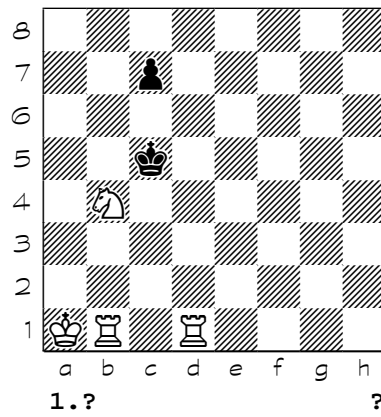

Chess diagrams

9417

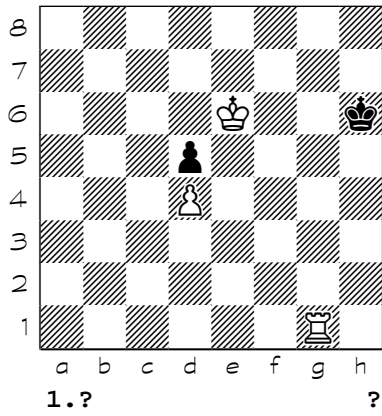

9418

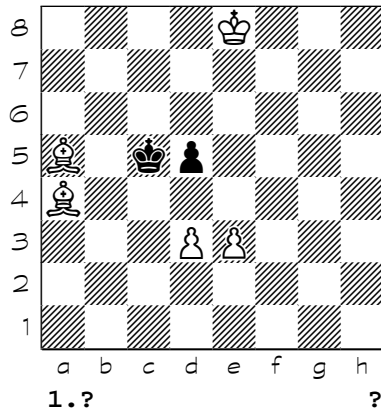

9419

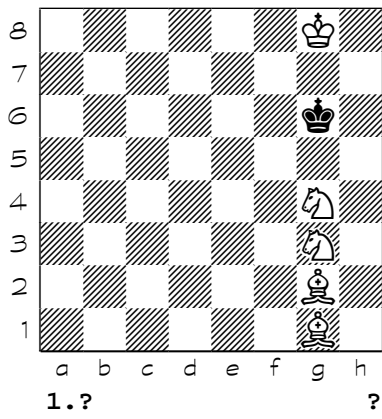

9420

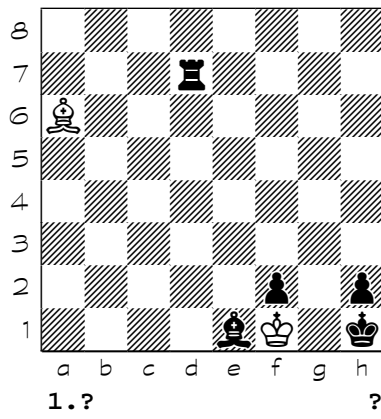

9421

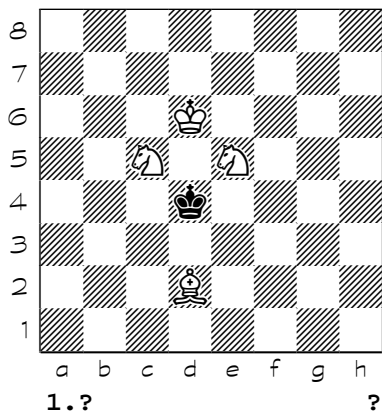

**(9201)** 1. Qf2+ Kxe4 (1... Ke5 2. Qf6+ Kxe4 3. Kc4 a4 4. Qf4#) 2. Kc4 Ke5 3. Qf6+ Ke4 4. Qf4#  
**(9202)** 1. Rc6 Ke4 (1... Ke5 2. Ne7 Ke4 3. Re6+ Kd4 4. Be3#) (1... Kd5 2. Ne7+ Kd4 ( 2... Ke4 3. Re6+ Kd4 4. Be3#)) 2. Ne7 Ke5 (2... Kd4 3. Bf4 Ke4 4. Rc4#) 3. Be3 Ke4 4. Re6#  
**(9203)** 1. Bc1 b6 (1... a4+ 2. Kc2 Kc4 3. Ba3 b5 4. Re4#) (1... b5 2. Ne2+ Kd5 (2... Kc5 3. Be3+ Kd5 4. Nf4#) 3. Nf4+ Kc5 4. Be3#) 2. Kc2 Kc4 3. Ba3 Kd4 4. Re4#  
**(9204)** 1. Kb4 e5 2. Nb2 e4 3. Nc4 e3 4. fxe3#  
**(9205)** 1. Qg3 e5 (1... Ke4 2. Bc2+ Kd5 (2... Kd4 3. Qc3+ Kd5 4. Qc5#) 3. Qc7 Kd4 4. Qc5#) (1... Kd5 2. Bf3+ Kd4 3. Bc6 (3. Qe1 Kd3 4. Qc3#) (3. Bb7 e5 4. Qc3#) 3... e5 4. Qc3#) 2. Bb3 Ke4 3. Qf2 Kd3 4. Bc2#  
**(9206)** 1. Ng6 f4 (1... Kd3 2. Qd1+ Ke4 3. Kc5 f4 4. Qd5#) (1... Kd5 2. Kxb5 Kd6 (2... Kd4 3. Qe3+ Kd5 4. Qe5#) 3. Qe7+ Kd5 4. Qe5#) 2. Ne7 Kd3 3. Qd1+ Ke4 4. Qd5#  
**(9207)** 1. Ng6 d6 2. Ne5 dxe5 3. Qf3 e4 4. Qc3#  
**(9208)** 1. Bh4 Ke5 (1... Ke3 2. Kc3 Ke2 3. Rb1 Ke3 4. Re1#) 2. Kc5 Ke6 3. Rb7 Ke5 4. Re7#  
**(9209)** 1. Nh4 b1=Q+ (1... Kd3 2. Bb1+ Kd4 3. Nf5+ Kd5 4. Be4#) 2. Bxb1 Kd5 3. Be4+ Kd6 (3... Kd4 4. Nf5#) 4. Nf5#  
**(9210)** 1. Ba8 Nb7 2. Bxb7 d5 3. c3+ Kd3 4. Ba6#  
**(9211)** 1. Rh7 Kd5 (1... Kd3 2. Kb3 Kd2 3. Rh1 Kd3 4. Rd1#) 2. d7 Kc6 (2... Kd6 3. d8=N Kd5 4. Rd7#) 3. d8=R Kb6 4. Rd6#  
**(9212)** 1. Qc1 Kxd3 (1... Kd5 2. Qc6+ Kd4 3. Nf1 Kxd3 4. Qc4#) 2. Kb4 Kd4 3. Qc5+ Kd3 4. Qc3#  
**(9213)** 1. Ne7 Ke5 2. Qf5+ Kd4 (2... Kd6 3. Ncd5 Ne4 4. Nc8#) 3. Ned5 Ncd3 (3... Ne4 4. Qxe4#) 4. Ne2#  
**(9214)** 1. Ng6 Ke4 (1... Kd5 2. Qe3 Kd6 3. Qe7+ Kd5 4. Qe5#) 2. Kc6 Kd4 3. Qf3 Kc4 4. Qc3#  
**(9215)** {b} d4-d5} 1. Ng5 Kd5 2. Be4+ Kd4 3. Ka5 Kc5 4. Ne6#  
**(9216)** 1. Bh7 Kd5 (1... Kc3 2. Qc1+ Kb3 3. Kb5 Ka2 4. Bg8#) (1... Kc4 2. Qe3 Kd5 (2... Kb4 3. Bc2 Kc4 4. Qc5#) 3. Bg8+ Kd6 4. Qe6#) 2. Qe3 Kd6 (2... Kc4 3. Bg8+ Kb4 4. Qb3#) 3. Bf5 Kd5 4. Qc5#  
**(9217)** 1. Bd3 Kd5 (1... Kc3 2. Kc5 Kb3 3. Bb1 Ka3 (3... Kc3 4. Qc2#) 4. Qa2#) 2. Qe3 Kd6 3. Bf5 Kd5 4. Qc5# {korrection ver.V.K. +black p.b5}  
**(9218)** 1. Bd3 Kd5 (1... Kc3 2. Kc5 Kb3 3. Bb1 Kc3 (3... Ka3 4. Qa2#) 4. Qc2#) 2. Qe3 Kd6 3. Bf5 Kd5 4. Qc5#  
**(9219)** 1. Bg3 Ke4 2. Nh4 Kd4 3. Kc6 Ke4 4. Rc4#  
**(9220)** 1. Qc2 Ke3 (1... Kd5 2. Ng3 Ke6 (2... Kd4 3. Nf5+ Kd5 4. Qc6#) 3. Qf5+ Kd6 4. Ne4#) 2. Ng3 Kd4 3. Nf5+ Kd5 4. Qc6#  
**(9221)** 1. Nf7 Kd5 2. Ka6 Kd4 3. Kb5 Kd5 4. Rd3#  
**(9222)** 1. Ka6 Kc5 2. Be5 Kxb4 3. Bd6+ Ka4 4. b3#  
**(9223)** 1. Bc8 Ke4 2. Kc6 Kd4 3. Bb7 Ke4 4. Kc5#  
**(9224)** 1. Kc2 Kxd5 (1... Ke4 2. Qf7 Kd4 (2... Ke3 3. Qf1 Kd4 4. Qd3#) 3. Qf3 Kc4 4. Qd3#) 2. Kd2 Kc4 3. Qf5 Kb3 4. Qc2#  
**(9225)** 1. Qf1 Ke3 2. Kc2 Kxe4 3. Kd2 Kd4 4. Qc4#  
**(9226)** 1. Kd2 Kc5 (1... e3+ 2. Ke2 Kc5 3. c4 Kd4 4. Qd5#) 2. c4 e3+ 3. Ke2 Kd4 4. Qd5#  
**(9227)** 1. Ba2 Kd3 2. b3 Kc3 (2... Kd4 3. Bb1 Kc3 4. Rb5#) 3. Re4+ Kd3 4. Bb1#  
**(9228)** 1. Qa5 Kc4 2. Nd7 Kd4 3. Qe5+ Kc4 4. Qc5#  
**(9229)** 1. Kd2 Kc5 2. Kc3 Kb5 3. Qb6+ Ka4 4. Qb4#  
**(9230)** {b}e4-d3} 1. Bf4 Kc5 2. Bd5 Kd4 3. Rb6 Kc5 4. Be3#  
**(9231)** 1. Rh1 d5 (1... Kc4 2. Rb1 Kd4 3. Kd2 d5 (3... Kc4 4. Rb4#) 4. Rb4#) 2. Kd2 Kc4 (2... Ke4 3. Rf1 Kd4 4. Rf4#) 3. Rb1 Kd4 4. Rb4#  
**(9232)** 1. Bd6 Kc4 2. Rf5 Kd4 3. Bc5+ Kc4 (3... Ke4 4. Nd6#) 4. Nd6#  
**(9233)** 1. Ng3 Ke3 2. Nc4+ Kd4 3. Kb3 Kd3 4. Rd5#  
**(9234)** 1. Kd6 Kc4 2. Qa5 Kd4 3. Qe5+ Kc4 4. Qc5#  
**(9235)** 1. Bb2 Kxe4 2. Bh7+ Kd4 3. Rb3+ Kc4 4. Bg8#  
**(9236)** 1. Nc5 Ke5 (1... Kc4 2. Rh1 Kb4 (2... Kd4 3. Re1 Kc4 4. Re4#) 3. Ra1 Kc4 4. Ra4#) 2. Rf2 Kd4 3. Re2 Kc4 4. Re4#  
**(9237)** 1. Qf3 Ke5 (1... Kc5 2. Qf2+ Kb4 3. Qb2+ Kc5 (3... Ka5 4. Qb5# (4. Qa3#) (4. Qb6#)) 4. Qb6#) 2. g4 Kd4 (2... Ke6 3. Qf8 Ke5 4. Qd6#) 3. Qg3 Kc5 4. Qd6#  
**(9238)** 1. Bb4 Ke5 2. Rf3 Ke6 (2... Kd4 3. Bd5 Ke5 4. Bc3#) 3. Bd5+ Ke5 4. Bc3#

**(9239)** 1. Kd2 Kd5 (1... Ke4 2. Qg5 Kf3 (2... Kd4 3. Qf5 Kc4 4. Qd3#) 3. Qg3+ Ke4 4. Qd3#) (1... Kc4 2. Qa5 Kb3 (2... Kd4 3. Qb5 (3. Qf5 Kc4 4. Qd3#) 3... Ke4 4. Qd3#) 3. Qa3+ Kc4 4. Qd3#) 2. Qd7 Kc4 3. Qf5 Kb3 (3... Kd4 4. Qd3#) 4. Qc2#  
**(9240)** 1. Qd6 Ke4 2. Qg6+ Kf4 (2... Kd4 3. Ne6+ Ke5 4. Nc4#) (2... Kf3 3. Qg4+ Kf2 4. Qg2#) 3. Ne6+ Ke5 4. Nc4#  
**(9241)** 1. Qd7 Ke4 (1... Kc4 2. Qa4 (2. Kc2 Kd4 3. Qe7 Kc4 4. Qc5#) 2... d4 3. Ne5+ Kd5 4. Qc6#) 2. Qg4 (2. Ke2 Kd4 3. Qc7 Ke4 4. Qe5#) 2... d4 3. Nc5+ Kd5 4. Qe6#  
**(9242)** 1. Qa5 Kc4 (1... Ke4 2. Qf5+ Kd4 3. Ne6+ Kc4 4. Qb5#) 2. Qb6 Kd5 3. Kd3 Ke5 4. Qd4#  
**(9243)** 1. Kd1 Ke3 (1... Kd3 2. Qa5 Kd4 3. Kc2 Ke3 4. Qd2#) (1... Kc3 2. Qb5 Kd4 3. Qa5 Kd3 4. Qd2#) 2. Qf5 Kd4 3. Qa5 Kd3 4. Qd2#  
**(9244)** 1. Bxf7 Ke4 (1... e4 2. Rg5 e3+ 3. Ke2 Ke4 4. Rc4#) 2. Rc1 Kf3 3. Rf1+ Ke4 4. Rg4#  
**(9245)** 1. Ne5 Kd5 2. Ke3 Ke6 3. g5 Kd5 4. Bc4#  
**(9246)** 1. Bd6 Ke4 (1... Kc4 2. Ke3 Kc3 3. Ba3 Kc4 4. Rc5#) 2. Kc3 Ke3 3. Bg3 Ke4 4. Re5#  
**(9247)** 1. Kc2 Kc4 2. Nd8 Kb4 (2... Kd4 3. Nc6+ Kc4 4. Bd3#) 3. Nc6+ Ka4 4. Ra5#  
**(9248)** 1. Rh7 Kd5 2. d7 Kc6 (2... Kd6 3. d8=N Kd5 4. Rd7#) (2... Ke6 3. d8=R Kf6 4. Rd6#) 3. d8=R Kb6 4. Rd6#  
**(9249)** 1. Nc3 Kc4 2. Nd6+ (2. Rb5 Kd4 3. Ne2+ Kc4 4. Nd6#) 2... Kb3 3. Rb5+ Ka3 4. Nc4#  
**(9250)** 1. Ba2 Ke4 2. Bb3 Kd4 3. Nf5+ Ke4 4. Bc2#  
**(9251)** 1. Nf4 Ke5 2. Ke3 Kf5 3. Be6+ Ke5 4. d4#  
**(9252)** {b)d6-d4 c)d4-f5 d)d6-g5 e)d3-e4 f)d3-a6 g)d3-b1} 1. Nf4 Ke3 2. Ke5 Kf3 3. Qg2+ Ke3 4. Qe2#  
**(9253)** 1. Qb3 e5 2. Qc2 e4 3. Qd2 e3 (3... exd3 4. Qb4#) 4. fxe3#  
**(9254)** 1. Rh3 gxh4 (1... g4 2. Rh2 g3 (2... Ke3 3. Ke5 g3 4. d4#) 3. Re2 g2 4. Re4#) 2. Ke6 Kc5 3. Rxh4 Kc6 4. Rc4#  
**(9255)** 1. Bb7 Ke4 2. Nb4+ Kd4 3. Nc2+ Kc4 4. Ba6#  
**(9256)** 1. Bb5 Bf5 (1... Be2 2. Nxe2+ Ke4 3. Ke6 b6 4. Bc6#) 2. Ne2+ Ke4 3. Rg3 b6 ( 3... Be6 4. Bd3#) 4. Bc6#  
**(9257)** 1. Ba6 Ke4 2. Bb7+ Kd4 3. Kc6 Ke4 4. Kc5#  
**(9258)** 1. f4 Ke4 2. Kc5 Kf5 3. Ne5 Ke4 4. Bd3#  
**(9259)** 1. Bb1 Kc3 2. Kxc5 Kb3 3. Na4 Kxa4 4. Bc2#  
**(9260)** 1. Bg5 Nf4 2. Bd8 Nd5 (2... Ne6 3. Bb6+ Nc5 4. Bxc5#) 3. Ba5 Nb4 4. Bb6#  
**(9261)** 1. Kc6 dxc5 2. Kb5 c4 3. Kb4 c3 4. bxc3#  
**(9262)** 1. Nd5 Kxd5 (1... Ke5 2. Bc5 Kf5 3. Rg2 Ke5 4. Rg5#) (1... Kxd3 2. Nd6 Kd4 3. Rd2+ Ke5 4. Bb2#) 2. Bc5 Ke5 3. Rf2 Kd5 4. Rf5#  
**(9263)** 1. Kc7 Ke5 2. Qf2 Ke6 3. Qf8 Ke5 4. Qd6#  
**(9264)** {b)b1-g1.Kd3} 1. Qh5 Kxd3 2. Qd5+ Kc2 3. Na3+ Kxc1 4. Qd2#  
**(9265)** 1. Ba3 Kd5 2. Ke3 Ke5 3. Be7 Kd5 4. Qe4#  
**(9266)** 1. Qc6 Ke5 2. Kf3 Kd4 3. Ne8 Kd3 (3... Ke5 4. Qe4#) 4. Qc3#  
**(9267)** 1. Rb1 Kc3 (1... Kd5 2. Kd3 Kc5 (2... Ke5 3. Rf1 Kd5 4. Rf5#) 3. b6 Kd5 4. Rb5#) (1... Kc4 2. Ke3 Kc5 3. Ke4 Kc4 4. Rc6#) 2. Ke3 Kc2 (2... Kc4 3. Rh5 Kc3 4. Rc5#) 3. Rhh1 Kc3 4. Rhc1#  
**(9268)** 1. Kd2 f4 2. Bc6 f3 3. Ra7 f2 (3... Kc4 4. Ra4#) 4. Ra4#  
**(9269)** 1. Rb7 Kc5 (1... Kc3 2. Ke3 Kc2 3. Na3+ Kc3 (3... Kc1 4. Rb1#) 4. Rb3#) (1... Ke4 2. Rd7 Kf4 3. Rg7 Ke4 4. Rg4#) 2. Kd3 Kc6 3. Bd7+ Kc5 4. Rb5# \*  
**(9270)** 1. Nf7 Kd5 (1... Ke4 2. Be6 Kf4 3. Rc3 Ke4 4. Rc4#) 2. Bf5 Kd4 3. Be6 Ke4 4. Rc4#  
**(9271)** 1. f4 Ke4 2. Rg5 Kxf4 3. Be3+ Ke4 4. f3#  
**(9272)** 1. Ne1 Be1 (1... Kc3 2. Na2+ Kd4 3. Qd2+ Kc5 4. Qb4#) 2. Qxe1 Kc5 3. Nb3+ Kb6 4. Qa5#  
**(9273)** 1. Qh3 Kc4 (1... Ke4 2. Qg3 Kd4 3. Qf3 Kc4 4. Qd5#) 2. Qf5 Kd4 3. Qf3 Kc4 4. Qd5#  
**(9274)** {3 solution } 1. Nf6 (1. Nd6 Kc5 2. Ke5 Kc6 3. Qb7+ Kc5 4. Qb5#) (1. Qc2 Ke3 2. Kf5 Kd4 3. Qc3+ Kd5 4. Qc5#) 1... Kc5 2. Nd5 Kd4 3. Qc3+ Ke4 4. Qe3#  
**(9275)** {zero b)f2-f7 c)e6-f5 d)f2-h4}  
**(9276)** 1. b5 Kc5 2. Ra7 Kd4 (2... Kxb5 3. d4+ Kc6 4. Rc7#) 3. Ra4+ Kc5 4. d4#  
**(9277)** 1. Bd1 Kd3 (1... Ke4 2. Be2 Kf4 3. Rc5 g5 4. Rc4#) 2. Kd5 g5 3. Rb7 Kc3 4. Rb3#  
**(9278)** 1. Ke7 Ke5 2. Ne6 Kd5 (2... Kf5 3. Nf6+ Ke5 4. f4#) 3. Nc3+ Kc6 (3... Ke5 4. f4#) 4. Be4#  
**(9279)** 1. Bg1+ Ke5 2. Be3 Kd5 (2... c1=Q 3. d4+ Kd5 4. Bg2#) 3. Bg2+ Ke5 4. d4#

(9280) 1. Qa3 Kd5 2. Kd7 (2. Qb4 Ke6 3. Qf4 Kd5 (3... d5 4. Nf8# (4. Qe5#)) 4. Qc4#) 2... Kd4 3. Ne7 d5 (3... Ke5 4. Qxd6#) 4. Nc6#

(9281) 1. Kd7 Ke5 (1... Ke3 2. Nd5+ Kd4 3. Nf3+ Kxd5 4. Qc6#) 2. Ne6 Kd5 3. Qd3+ Ke5 4. Ng4#

(9282) 1. Nd3 Ke3 (1... Kd5 2. Rc5+ Kd6 3. Ne4+ Ke6 4. Re5#) 2. Nf3 Ke4 3. Rc5 Ke3 4. Re5#

(9283) 1. Nd2 Kc5 (1... Kc3 2. Ke2 (2. Nef3 Kc2 3. Qb3+ Kc1 4. Qb1#) 2... Kd4 3. Nd3 Kc3 4. Qb2#) 2. Nd3+ Kd4 3. Ke2 Kc3 4. Qb2#

(9284) 1. Nd2 Kc3 2. Rc5+ Kb4 (2... Kxd2 3. Bg5+ Kd1 4. Rc1#) 3. Be7 Ka3 4. Rc2#

(9285) 1. Qc7 Kd5 (1... Ke4 2. Qd6 Kf5 3. Kf3 Kg5 4. Qf4#) (1... Kd3 2. Qc5 Ke4 3. Bg6+ Kf4 4. Qf5#) 2. Ke3 Ke6 3. Ke4 Kf6 {repeated A.Chistijkov 1992} 4. Qe5#

(9286) 1. Ke1 Kc3 2. Kd1 e5 3. Ne4+ Kd4 4. Qd3#

(9287) 1. Ra2 Kxd3 2. Nd6 Kd4 3. Re2 Kd3 4. Rd2#

(9288) 1. Bc2 Kc4 (1... Kc5 2. Nc7 Kc4 3. Rc6+ Kd4 4. Bc3#) (1... Kd5 2. Nc7+ Kd4 3. Bb4 Kc4 4. Re4#) 2. Nc7 Kc5 (2... Kd4 3. Bb4 Kc4 4. Re4#) 3. Bc3 Kc4 4. Rc6#

(9289) {2 solution b)d1-e8 c)d1-c7} 1. Qb6+ (1. Qb5 Kc3 2. Ke4 Kd2 3. Qd3+ Kc1 (3... Ke1 4. Qe2#) 4. Qc2#) 1... Ke5 2. Bb3 Kf5 3. Qh6 Ke5 4. Qf4#

(9290) 1. Qc1 Ke5 2. Qc6 d4 3. Be7 h5 4. Qe4#

(9291) {b)f3-g8} 1. Ke2 Kc5 (1... Ke4 2. Qf3+ Kd4 3. Na6 Kxc4 4. Qd3#) 2. Kd3 Kb5 3. Qa3 Kc5 4. Qa5#

(9292) 1. Qc6 Ke5 (1... Kd3 2. Ne4 Kd4 3. Qc5+ Kd3 4. Qc3#) 2. Ne4 Kd4 3. Qc5+ Kd3 4. Qc3#

(9293) 1. Bb1 c6 2. Ke2 cxd5 3. Rc2 Ke4 4. Rc4#

(9294) 1. Nd3 f6 (1... f5 2. Kf4 Kd5 3. Nb4+ Kd4 4. c3#) 2. Nf4 f5 3. c3+ Ke5 4. Re6#

(9295) 1. g4 Ke5 2. Nb7 Kd4 3. Na5 Ke5 4. Nc6#

(9296) 1. Nc8 Kd5 2. Qe4+ Kc5 3. Ke5 b4 4. Qd5#

(9297) 1. Na6 d6 2. Nc5 dxc5 3. Qb3 c4 4. Qe3#

(9298) 1. Kxf5 Ke3 2. Kg4 Kd4 3. Kf4 d5 4. Nf5#

(9299) 1. Ba6 d5 2. Rb3 Kc5 3. Ke5 d4 4. Ke6#

(9300) 1. Rc1 {h1Q 2.Bf2} 1... h1=N 2. Bd2 Kd3 3. Be3 Ke2 4. Bc4#

(9301) 1. Be2 Bb5 2. Bf3 Bd7 3. Be4 Bh3 (3... Ba4 4. Ne6#) 4. Nb5#

(9302) 1. Na4 d5 2. Rb2 Kxd3 3. Bxd5 Kd4 4. Rd2#

(9303) 1. Rc7 Kd5 2. Nc3+ Kd4 3. Nb5+ Kd5 4. c4#

(9304) {2 solution} 1. Nb8 (1. Bd1 Kc4 2. Ke5 Kb5 3. Bb7 Kc4 4. Ba6#) 1... Kc5 2. Ke5 Kb6 3. Na6 Ka7 4. Bf2#

(9305) 1. Kf4 f6 (1... f5 2. Bg2 d6 (2... Kd3 3. Bf1+ Kd4 4. Qc4#) 3. Bf1 d5 4. Qe3#) 2. Qb2+ Kc4 3. Be4 Kc5 4. Qb4#

(9306) 1. Na6 Kc4 2. Be8 Kxd5 (2... Kd4 3. Bb5 Kxd5 4. Rd3#) 3. Rd3+ Kc4 4. Bb5#

(9307) {2 solution} 1. Kf6 (1. Bd5 Kxd5 2. Ne5 Kd6 3. Ra7 Kd5 4. Rd7#) 1... Ke4 2. Nd2+ Kd4 3. Bd7 Kd5 4. Rd3#

(9308) 1. Bh6 Kd3 (1... Kd5 2. Bf8 h5 3. Nb4+ Kd4 4. Bc5#) 2. Nb4+ Kd4 3. Kf4 a5 4. Bg7#

(9309) 1. Ng3 dxe4 2. Ke6 e3 3. Ne2+ Ke4 4. Rxe3#

(9310) 1. Ne4 Kd5 (1... c4 2. Nc6+ Kd5 3. Nb4+ Kd4 4. c3#) 2. Nc3+ Kd6 3. Nb5+ Kd5 4. c4#

(9311) 1. Ke6 Ke3 2. Qf3+ Kd4 3. Qc3+ Ke4 4. Qe5#

(9312) {b)Ce4} 1. Kf5 Kxd3 2. Qc1 Ke2 (2... Kd4 3. Qc3+ Kd5 4. Qc5#) 3. Qb1 Kf3 4. Qf1#

(9313) 1. Bf5 d5 2. Kg5 Ke5 3. Bc5 d4 4. f4#

(9314) 1. Qh6 Ke4 (1... Kc3 2. Qc1+ Kb3 3. Qc4+ Ka3 4. Qa4#) 2. Qf6 Kd5 3. Qe6+ Kd4 4. Qe5#

(9315) 1. Kf6 d6 (1... d5 2. Ke6 dxc4 3. Rc3 Ke4 4. R8xc4#) 2. Kf5 d5 3. cxd5 Kxd5 4. Rd3#

(9316) 1. Rc3 Kxd5 2. Be5 Kxe5 3. Rd3 Kf5 4. Rd5#

(9317) 1. Ke8 Kd5 2. Kd7 Kd4 3. Ke6 Ke4 4. Rc4#

(9318) 1. Qc6 Ke5 (1... Ke3 2. Bf3 Kf4 3. Nh5+ Ke3 4. Qc3#) 2. Bf3 Kf5 3. Nd5 (3. Nh5 Ke5 4. Qd5# (4. Qf6#)) 3... Kg5 4. Qf6#

(9319) 1. Qc7 Ke3 2. Qc4 Kf3 (2... Kd2 3. Qc3+ Ke2 4. Bg4#) 3. Qe4+ Kg3 4. Qg4#

(9320) {b) b3-c8 c)g2-h7 d)d6-a5} 1. Kf2 Ke4 2. Qf3+ Kd4 3. Ke2 Kc4 4. Qd3#

(9321) {b)g2-e2} 1. Red5+ Ke4 2. Rxd6 Kf4 (2... Ke3 3. Rc4 Ke2 4. Re4#) 3. Re6 Kg4 4. Re4#

(9322) 1. Nc8 Kc4 (1... Kd3 2. Nd6 Ke3 3. Bc3 (3. Rd5 Kf4 4. Bd2#) 3... Kd3 4. Rf3#) (1... Ke4 2. Nd6+ Ke3 3. Bc3 (3. Rd5 Kf4 4. Bd2#) 3... Kd3 4. Rf3#) 2. Bd2 Kd4 3. Nd6 Kd3 4. Rd5#



**(9323)** 1. Bf6+ Kc4 2. Qe4+ Kxc5 (2... Kb3 3. Nxb5 Ka2 4. Qc2#) 3. Bd8 Kd6 4. Qd5#  
**(9324)** 1. Kf3 Kd3 2. Re2 Kd4 3. Kf2 e5 (3... Kd3 4. Rd2#) 4. Rd2#  
**(9325)** {b}g7-a7 c}g7-e1} 1. Ne5 Kxe5 2. Qd2 Ke6 3. Qd8 Ke5 4. Qf6#  
**(9326)** 1. Bf5 Kd5 2. Re6 Kd4 3. Kf6 Kd5 4. Rd6#  
**(9327)** 1. Qc6 e5 (1... e6 2. Qb5 e5 (2... Kc3 3. Be3 e5 (3... Kc2 4. Qb3#) 4. Qb3#) 3. Bd2 e4 (3... Ke4 4. Qd3#) 4. e3#) 2. Bd2 e4 3. Kf7 e3 (3... Ke5 4. Qc5#) 4. Bc3#  
**(9328)** 1. Nce5 Ke4 2. Qc4+ Ke3 (2... Kf5 3. Kg7 Kg5 4. Qg4#) 3. Qb4 Ke2 4. Qe1#  
**(9329)** 1. Qc2 Ke3 2. Nd5+ Kd4 3. Nef6 e4 4. Qc3#  
**(9330)** 1. Rcc8 Kd3 (1... Kd5 2. Nb3 Kd6 3. Nf5+ Kd5 (3... Kd7 4. Nc5#) 4. Rc5#) 2. Nf5 Kd2 3. Nb3+ Kd3 (3... Kd1 4. Rc1#) 4. Re3#  
**(9331)** 1. c8=Q Kd5 (1... Ke5 2. f8=Q Kd5 3. Qf5+ Kd4 4. Qcc5#) (1... Ke4 2. f8=Q Kd4 3. Qf4+ Kd3 4. Qcc4#) 2. f8=Q Ke5 3. Qc5+ Ke4 4. Qff5#  
**(9332)** {b} -f5 } 1. Qb3 Ke4 (1... Kc5 2. Qa4 Kb6 (2... Kd5 3. Qb4 Ke6 4. Qd6#) 3. Bd6 Kb7 4. Qa6#) 2. Kg3 Kd4 3. Nf7 Kc5 (3... Ke4 4. Qc4#) 4. Be3#  
**(9333)** 1. Nd1 Kd3 (1... b5 2. Be6+ Ke4 3. Qd5+ Kf4 4. Qf5#) 2. Qe5 Kd2 3. Bb3 Kc1 ( 3... Kd3 4. Qe3#) 4. Qb2#  
**(9334)** 1. Be7 Ke5 2. Kg3 Kd4 3. Ne8 Ke5 4. Bf6#  
**(9335)** 1. b4 Kc4 (1... Kd3 2. Qe5 Kd2 3. Qe2+ Kc1 4. Qc2#) (1... Ke4 2. Bc2+ Kf3 3. Bd3 Kf2 4. Qg3#) 2. Qc5+ Kd3 3. Bf3 Kd2 4. Qc3#  
**(9336)** 1. Kg5 Kd5 (1... Ke5 2. Nce6 Kd6 3. Kf6 Kd5 4. Qc6#) 2. Nce6 Ke4 3. Qc3 Kd5 4. Qd4#  
**(9337)** 1. Kg3 Kc4 (1... Ke3 2. Rd5 Ke2 3. Nc3+ Ke3 (3... Ke1 4. Rd1#) 4. Rd3#) 2. Kf3 Kd4 3. Bb3 Kd3 4. Rd5#  
**(9338)** 1. Qg3 exd5 (1... Kxd5 2. Qg7 Kd6 3. Qc7+ Kd5 4. Qc5#) 2. Qe1 Kxd3 3. Rc3+ Kd4 4. Qe3#  
**(9339)** 1. Qa5 Kxc4 2. Kg5 Kd4 3. Qc7 Ke3 4. Qf4#  
**(9340)** 1. Kg5 Kd5 (1... Ke5 2. Rgd2 Ke4 (2... Ke6 3. Rc7 Ke5 4. Re7#) 3. Rc3 Ke5 4. Re3#) (1... Ke4 2. Rcd2 Ke3 (2... Kf3 3. Rge2 Kg3 4. Re3# (4. Rd3#)) 3. Kg4 Ke4 4. Rge2#) 2. Kf5 Kd6 (2... Kd4 3. Rg3 Kd5 4. Rd3#) 3. Rg7 Kd5 4. Rd7#  
**(9341)** 1. d3 Kc3 (1... Ke5 2. Kg7 Kd4 (2... Ke6 3. Qg4+ Kd5 4. Qe4#) 3. Bb4 Ke5 4. Qe4#) 2. Qe2 Kb3 (2... Kd4 3. Bb4 Kd5 4. Qe4#) 3. Qd2 Ka4 4. Qb4#  
**(9342)** 1. Ra3 Ke5 (1... Kc4 2. Rh5 Kd4 (2... g3 3. Bd3+ Kd4 4. Bc5#) 3. Bc5+ Kc4 4. Bd3#) (1... g3 2. Rh5 Kc4 (2... g2 3. Bc5+ Kc4 4. Bd3#) 3. Bd3+ Kd4 4. Bc5#) 2. Ra4 Kd5 (2... g3 3. Bd6+ Kd5 4. Be4#) 3. Be4+ Ke5 4. Bd6#  
**(9343)** 1. Re6 Kc4 2. Reb6 Kd4 3. Rb4+ Kxc5 (3... Ke5 4. Nd3#) 4. d4#  
**(9344)** 1. Kg7 Ke4 2. Kf6 Kd4 (2... Kf4 3. Rg5 Ke4 4. Rg4#) 3. Ke6 Ke4 4. Ra4#  
**(9345)** 1. Rb3 Kd5 2. Nd8 Kc5 (2... Kd4 3. Bd6 Kd5 4. Rd3#) 3. Be5 Kd5 4. Rb5#  
**(9346)** 1. Bg5 Kh2 2. Kf2 Kh1 3. Bg2+ Kh2 4. Bf4#  
**(9347)** 1. Rg1+ Kh2 2. Kf2 g5 3. Bg2 g4 4. Rh1#  
**(9348)** 1. Rh2 Kxh2 (1... Kh4 2. Re2 Kg3 3. Bg5 Kf3 4. Re3#) (1... Kf3 2. Re2 Kg3 3. Bg5 Kf3 4. Re3#) 2. Kf2 Kh1 3. Bg2+ Kh2 4. Bf4#  
**(9349)** 1. Ra4 Kc2 (1... f3 2. Nxf3 Kc2 3. Rc4+ Kb3 4. Nfd2+ Ka2 5. Ra4#) 2. Rc4+ Kxb1 3. Nf3 Ka1 4. Nd2 Ka2 5. Ra4#  
**(9350)** 1. Rh4 Kd3 (1... Kc3 2. Rxc4 Kc2 3. Kxe2 Kb3 4. Kd1 Kc3 5. Ra3#) 2. Rxc4 Kc3 3. Ra3+ Kc2 4. Rb4 Kxc1 5. Rc3#  
**(9351)** 1. Kf1 Kg4 2. e4 Kg3 3. Nh3 Kf3 (3... Kg4 4. Nf2+ Kg3 5. Rh3#) 4. Nf2 Kg3 5. Rh3#  
**(9352)** 1. Na3 Ka2 2. Kd2 Ka1 3. Kc3 Ka2 4. Bc4+ Ka1 5. Bb2#  
**(9353)** 1. Rh2+ Kc3 2. Bb2+ Kb3 3. Bxd4 Kb4 4. Rb2#  
**(9354)** 1. Bg2 f5 2. Bg5 e6 3. Qd2 f4 4. Qxf4#  
**(9355)** 1. Nb5+ Kc8 (1... Kb8 2. Kd7 b6 3. Kc6 e4 4. Re8#) 2. Bd6 b6 3. Re7 e4 4. Na7#  
**(9356)** 1. Ne3 Kh2 2. Qa8 Nf3+ 3. Qxf3 g1=Q 4. Ng4#  
**(9357)** 1. Rb1 Qc5 2. Rb2+ Kxa1 3. Rb1+ Ka2 4. Ra1#  
**(9358)** 1. c8=B e2 2. Bg4 Kg2 3. Bxe2+ Kh1 4. Bf3# {Kudesnik 2004}  
**(9359)** 1. Rc6 Be3 2. Ra6+ bxa6 3. Kxa6 Bd2 4. Bc6# {Kudesnik 2004}  
**(9360)** 1. Ng4 Kh4 (1... Kxc4 2. Be6+ Kg5 3. Qf5+ Kh4 4. Qg4#) (1... e3 2. Be6 e2 3. Qf6+ Kh5 4. Qxh6#) 2. Ne3 (2. Qf4 e3 3. Nxe3+ Kh5 4. Qg4#) (2. Be6 Kg3 3. Qf2+ Kh3 4. Ne3#) 2... Kg3 3.

Qf2+ Kh3 4. Be6# {Kudesnik 2004}

(9361) 1. Ra3+ Kc2 2. Rc3+ Kxb1 3. Bd3+ Ka1 4. Ra3#

(9362) 1. Qd4 Nd3+ 2. Bxd3 f2+ 3. Kf1 Kf3 4. Rh3#

(9363) 1. Nd2 Kd4 (1... Kf4 2. Qh5 Kg3 3. Qg5+ Kh2 4. Qg2#) 2. Nc4+ Ke4 3. Bh3 Kf4 4. Qg4#

(9364) 1. f5 Kf3 (1... Kf2 2. Ke4 Kxg1 3. Kf3 Kf1 4. Rh1#) (1... Kd3 2. Rh2 Kc3 (2... Ke3 3. Rf1 Kd3 4. Rf3#) 3. Rb1 Kd3 4. Rb3#) (1... Ke2 2. Rh2+ Ke3 3. Rf1 Kd3 4. Rf3#) (1... Kd2 2. Rh2+ Kc3 3. Rb1 Kd3 4. Rb3#) 2. Rh2 Ke3 (2... Kf4 3. Rh3 Kxf5 4. Rf3#) 3. Rf1 Kd3 4. Rf3#

(9365) 1. Rf8 e5 2. Nd2+ Ke3 3. Nf1+ Ke2 4. Ng3+ Ke3 (4... Ke1 5. Rf1#) 5. Nd5#

(9366) 1. Bc1 Ke4 (1... Kc3 2. Bb2+ Kb3 3. Bd1+ Ka2 4. Nd5 Kb1 5. Nc3#) 2. Kd2 Kd4 3. Bf1 Ke4 4. Bg2+ Kd4 5. Bb2#

(9367) 1. Bc7 Kd5 (1... Kc3 2. Ba5+ Kc2 3. Be2 c4 4. Nd4#) 2. Ndxc5 Kc6 3. Kb3 Kd5 4. Bg2#

(9368) 1. Bh2 Ke4 2. Kc4 Kf3 3. Kd3 Kg2 4. Ke2 Kh1 5. Bb7#

(9369) 1. e4 Kg6 (1... Ke7 2. Qg8 Kd7 3. Qf8 Kc6 4. Qd6#) 2. Qg8+ Kh6 (2... Kh5 3. Qg7 Kh4 4. Qg4#) 3. h4 Kh5 4. Qg5#

(9370) {b} g8-c4} {c} g8-h8} 1. Ne7 Kf8 (1... Kd8 2. Kxd6 Ke8 3. Nf5 Kf8 4. Be7+ Ke8 5. Ng7#) 2. Kd7 Kg7 3. Bg8 d5 4. exd5 Kf8 5. Bh6#

(9371) 1. Bf7 Kf5 2. Bh5 Ke5 3. Bxf3 Kf5 4. Bh5 Ke5 5. Bg6 Kd5 6. Be4+ Ke5 7. f4#

(9372) 1. Re1 Kg5 2. Kg3 Kh5 3. Re6 g5 (3... Kg5 4. Re5#) 4. Rh6#

(9373) 1. Nd4 Kc5 (1... Kd5 2. Bb6 Kc4 3. Qe3 Kb4 4. Qb3#) 2. Qe3 Kd6 3. Bb6 Kd5 4. Qe6#

(9374) 1. a3 Ka6 2. a4 Kb6 3. Nb5 Ka6 4. Nc7+ Kb6 5. a5#

(9375) 1. Kb3 e5 2. Kc2 e4 3. Kd1 e3 4. Ke2 Bg7 5. Qe8+ Bf8 6. Qxf8#

(9376) 1. Bb2 Kd3 2. Bc3 Ke2 3. Na3 Kd3 4. Nb5 Ke2 5. Nc7 Kd3 6. Ncd5 Ke2 7. Nf4#

(9377) 1. Ke3 Kb4 (1... Kd5 2. Rb6 Kc5 3. Bd4+ Kd5 4. c4#) 2. Rc6 Ka5 3. Bc3+ Ka4 4. Ra6#

(9378) {cooks 1.Ke3,Kd4,Ke7} 1. Rh3 Kxh3 2. Kf3 g4+ 3. Ke2 Kg2 4. h4 gxh3 5. Bh2 Kxh2 6. Kf1 Kh1 7. Kf2 Kh2 8. Ne3 Kh1 9. Nf1 h2 10. Ng3#

(9379) 1. Rh2 Kxh2 2. Kf2 Bh3 3. Rh7 Kxh1 4. Rxh3#

(9380) 1. Ra1 b5 2. Ba5 b4 3. Kc1 Kc3 4. Ra3#

(9381) 1. Qe7 Kd4 (1... Kf4 2. Kd2 Kxf5 3. Qf6+ Kxe4 4. Bf3#) 2. Kf2 Kxd5 3. Qd6+ Kxe4 4. Bd3#

(9382) 1. Rb8 Kxd7 (1... Kc6 2. Ke5 Kc7 3. Ke6 Kc6 4. Rc3#) (1... Kc7 2. Ke5 Kxd7 3. Rc3 Ke7 4. Rc7#) 2. Kd5 Kc7 3. Reb3 Kd7 4. R3b7#

(9383) {b} h1-e4} 1. Rf4 Kc5 2. Kc7 Kb5 3. Rb4+ Ka6 (3... Kc5 4. d4#) 4. Rb6#

(9384) {f6-e8} 1. Rb4 Kd6 (1... Kc6 2. Ke6 Kc7 3. Be5+ Kc8 (3... Kc6 4. Rb6#) 4. Rb8#) 2. Rc4 Kd7 3. Nb6+ Kd6 (3... Kd8 4. Rc8#) 4. Be5#

(9385) 1. Bd1 Rb4 2. Bg5 e4 3. Bf6 e3 4. Bf3 Rd4 5. Rxd4 e2 6. Bg4#

(9386) 1. Kg2 Rh8 2. Qg7 g3 3. Qxh8+ Kg4 4. Qf6 Kh5 (4... Kh4 5. h3 Kh5 6. Kxg3 g4 7. hxg4#) 5. Kxg3 g4 6. Kf4 g3 7. Qg5#

(9387) 1. Ke3 Kc4 (1... Ka3 2. Bc3 Ka2 3. Rb5 Ka3 4. Ra5#) 2. Be7 Kc3 3. Ba3 Kc4 4. Rc5#

(9388) 1. Qb6 d6 (1... Kc8 2. Be5 d6 3. Qxd6 Ba6 4. Qc7#) (1... g3 2. Qd6+ Ka8 3. Qf8+ Bc8 4. Qxc8#) 2. Qxd6+ Kc8 3. Be5 (3. Bb6 Ba6 4. Qc7#) 3... g3 4. Qc7#

(9389) 1. Ba5 Kxa5 2. Kc4 Kxa4 3. Nb7 a5 4. Nc5#

(9390) 1. Nc2 b5 2. Bc5 b4 3. Nd4 b5 (3... b6 4. Bxb4#) 4. Nc6#

(9391) 1. Kb3 Rf1 (1... Re1 2. Qa6+ Kb1 3. Qa2+ Kc1 4. Qxb2+ Kd1 5. Qc2#) 2. Qa6+ Kb1 3. Qxf1+ Bc1 4. Qd3+ Ka1 5. Qa6+ Kb1 6. Qa2#

(9392) 1. Rh6 Be4 2. Rh1+ Bb1 3. Bd1 Be4 4. Rg1 Bb1 5. Re1 Bd3 6. Bc2#

(9393) 1. Bd1 Be4 2. Bf3+ Bb1 3. Rxh2 Bd3 4. Rh1+ Bb1 5. Be4 h2 6. Rxb1#

(9394) 1. Rh1 Bc6 2. Rd1 Bf3 3. Re1 Be4 4. Nd2+ b1=N+ 5. Rxb1+ Bxb1 6. Nb3#

(9395) 1. Bf6 Rf1 2. Be5 Re1 3. Bd4 Rd1 4. Bc3 Rd3 5. Bxd3 Nb4 6. b3#

(9396) 1. Kb3 e2 2. Nxe2 Kb1 3. Bb4 Ka1 4. Ba3 Kb1 5. Nc3+ Ka1 6. Bb2#

(9397) 1. Kb3 Kb1 2. Nc6 Ka1 3. Kc2 Kxa2 4. Nb4+ Ka1 5. Kc1 a2 6. Nc2#

(9398) 1. Qe3 Bh8 (1... Rb4 2. Rg1+ Kb2 3. Rg2+ Ka1 4. Qe1+ Rb1 5. Qxe5+ Rb2 6. Qxb2# (6. Rg1#)) 2. Rg7 Bxg7 3. Qg1+ Rb1 4. Qxg7+ Rb2 5. Qd4 Kb1 6. Qd1#

(9399) 1. Re4 Qb1 2. Ra4+ Qa2 3. Nc5 Qxa4+ 4. Nxa4 Ka2 5. Nc3+ Ka3 (5... Ka1 6. Rb1#) 6. Rb3#

(9400) 1. Qa6+ Kb1 2. Qf1+ Qc1 3. Qd3+ Ka1 4. Qa6+ Qa3+ 5. Qxa3+ Kb1 6. Qb2#

(9401) 1. Kc2 Rd2+ 2. Kxd2 Kb2 3. Rh3 Kb1 4. Kc3 Ka1 5. Kb3 Kb1 6. Rh1#

(9402) 1. Nd4 Kb1 (1... g1=Q 2. Nc2+ Kb1 3. Na3+ Ka1 4. Bxg1 c5 5. Bxc5 c2 6. Bd4#) 2. Nc2 c5 3. Na3+ Ka1 4. Bxc5 g1=Q 5. Bxg1 c2 6. Bd4#

(9403) {b} h1-h2} 1. Nf2 Kb1 2. Nd3 Ka1 3. Kc2 Kxa2 4. Nb4+ Ka1 5. Kc1 a2 6. Nc2#

(9404) 1. Na7 Bb1 2. Nc6+ Ba2 3. Na5 Bb1 4. Nc4+ Ba2 5. Na3 Bb1 6. Nc2#

(9405) 1. Bg5 Rb6 2. Bf4 Rb5 3. Be3 Rb4 4. Bd2 Rc4 5. Bxc4 Bxc2 6. Bc3#

(9406) 1. Bd6 Rf5 2. Bb4 Rf4 3. Ba3 Rb4 4. Bxb4 Be2 5. Bc3#

(9407) 1. Bg5 Ra6 2. Bd2 Rc6 (2... Ra3 3. Bf4 Ra5 4. Bh6 Re5 5. Bg7 b5 6. Bxe5#) 3. Bb4 Rc4 4. Ba3 Rb4 5. Bxb4 b5 6. Bc3#

(9408) 1. Nb3+ Ka2 2. Nxa5 Ka1 3. Nb3+ Ka2 4. Nc1+ Ka1 5. a5 a2 6. Nb3#

(9409) 1. Ra8 Rc8 2. Ra5 Rc5 3. Ra4 Ra5 4. Rb4 Rxa2+ (4... Rb5 5. Bxb5 Kxa2 6. Ra4#) 5. Bxa2 Kxa2 6. Ra4#

(9410) 1. Rd4 Rc7+ 2. Bc4 Rd7 3. Nd6 Rxd6 4. Bd5 Rxd5 5. Rxd5 Kxa2 6. Ra5#

(9411) 1. Bc4 bxc4 2. g6 c3 3. Nc6 Ka2 4. g7 Ka1 (4... Ka3 5. g8=Q Ka4 6. Qb3#) 5. g8=R Ka2 6. Ra8#

(9412) 1. Ne8 Kd5 (1... Kb5 2. Nd4+ Ka5 3. Kb2 Kb4 4. Nd6 Ka5 5. Nc6#) 2. Kb4 Kc6 3. Nd4+ Kd5 4. Nf5 Kc6 5. Ne7#

(9413) 1. Nd2 Ka1 2. Kc3 Ka2 3. Kxc2 Ka1 4. Nb1 Ka2 5. Nc3+ Ka1 6. Bb2#

(9414) 1. Rg1 g4 2. f4 g5 3. f5 Kh5 4. Rh1#

(9415) 1. Bf8+ Kg8 (1... Kh8 2. Bh6 Kg8 3. Nf6+ Kh8 4. g7#) 2. Kh6 Kh8 3. Bg7+ Kg8 4. Nf6#

(9416) 1. Nc6 Kxc6 (1... Kc4 2. Rb2 Kc5 3. Rc2+ Kb6 4. Rb1+ Ka6 5. Ra2#) 2. Rb2 Kc5 3. Rc2+ Kb4 4. Rb1+ Ka3 5. Ra2#

(9417) 1. Kf5 Kh7 2. Kf6 Kh8 3. Kf7 Kh7 4. Rh1#

(9418) 1. Kf7 Kd6 2. Kf6 d4 3. e4 Kc5 4. Kf7 Kd6 5. Bb6 Ke5 6. Bc7#

(9419) 1. Bf3 Kg5 2. Be3+ Kh4 3. Bf4 Kh3 4. Nf2+ Kh4 5. Nf5#

(9420) 1. Be2 Rf7 2. Bg4 Rf8 3. Be6 Rd8 4. Bf5 Re8 5. Bd7 Rc8 6. Bxc8 Bd2 7. Bb7#

(9421) 1. Ned3 Kc4 2. Nb2+ Kb5 (2... Kd4 3. Nd1 Kc4 4. Kc6 Kd4 5. Bc3+ Kc4 6. Bb2 Kb4 7. Ne3 Ka5 8. Bc3#) 3. Nd7 Ka6 4. Kc6 Ka7 5. Bf4 Ka8 6. Nc4 Ka7 7. Bb8+ Ka8 8. Ncb6#