

Rozsáhlá sbírka šachových problémů (mnohotažek)

Strmilovská zastavení bohyně Caissy

8. díl

diagramy 1401-1600

Korespondenční magie

Do baněk bachratých vždy za měsíční noci
staré a nové míchá zas a znova.
Ingredience čpící dálkami má v moci
vrásčitá ruka ta zasvěcencova.

Zastřený pohled toho ducha netečného,
co kouzla tají za mhy oponou.
Za devatero horami tne meč do živého,
má mistr ruku dlouhou výkonnou.

Vyhrávat lité bitvy na polích vzdálených
a neopustit tajemný svůj hrad.
Odrážet rány od rekův podobných,
upsat se Caisse, pomůže ti snad...

Mirek Dušín

<http://www.strmilov.cz/>

Chess diagrams

1401

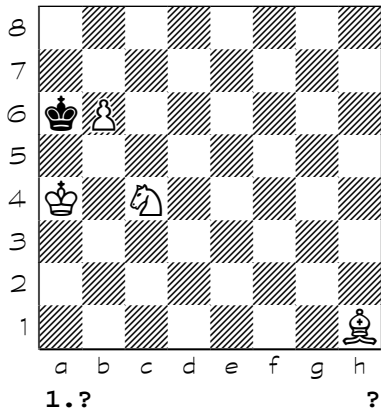

1402

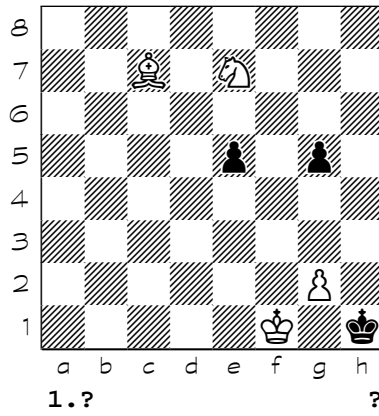

1403

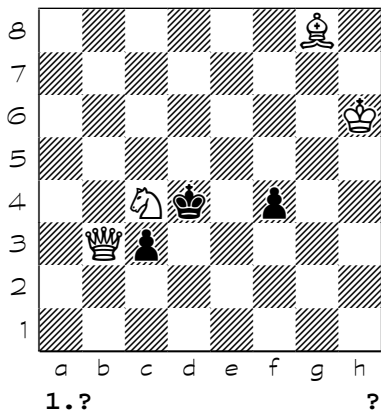

1404

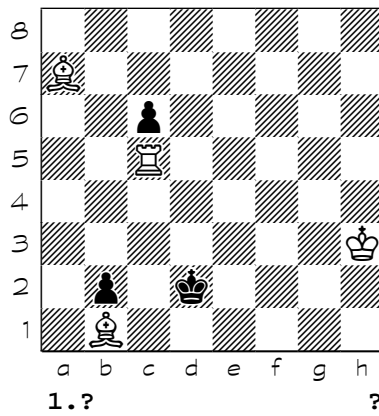

1405

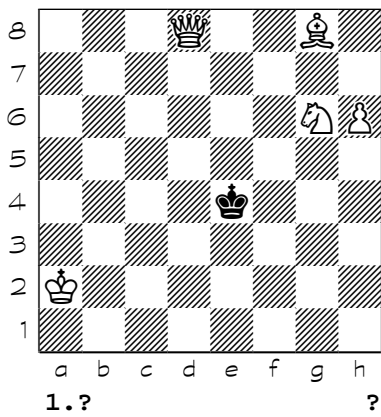

1406

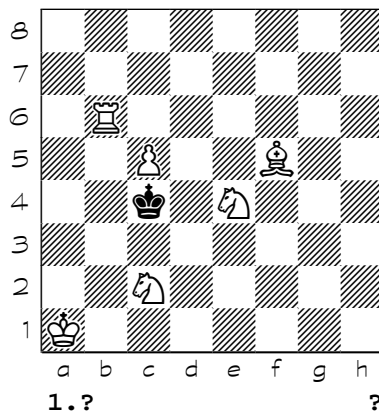

1407

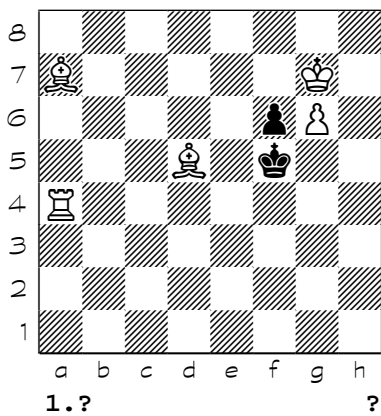

1408

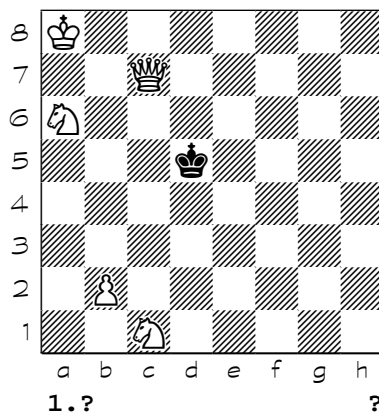

Chess diagrams

1409

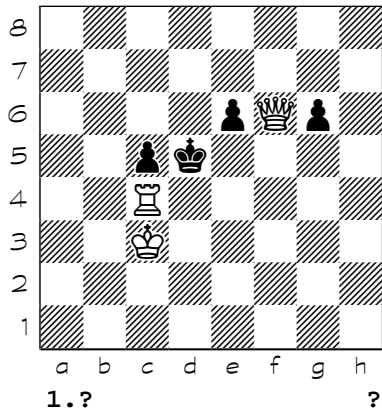

1410

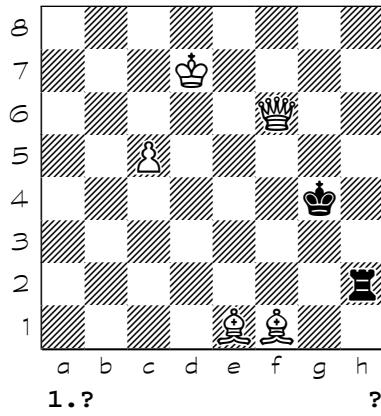

1411

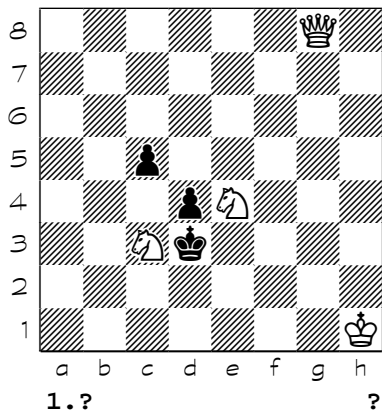

1412

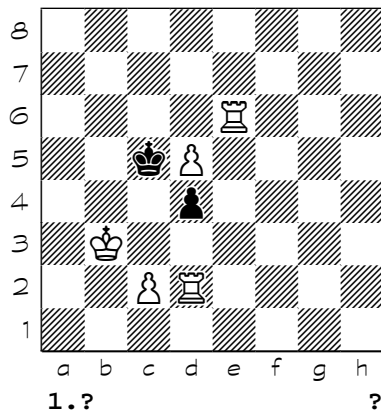

1413

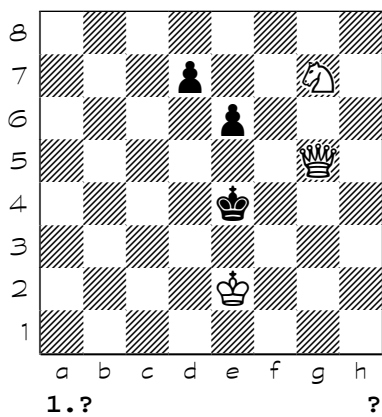

1414

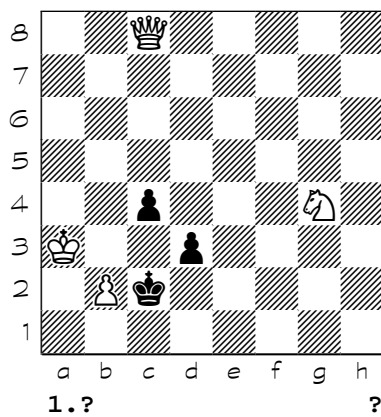

1415

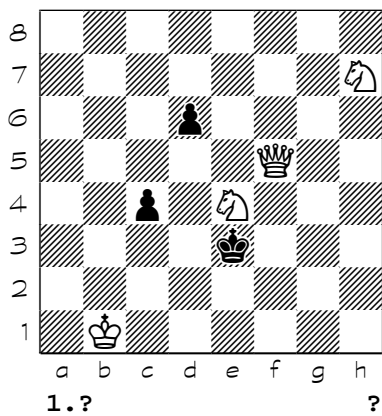

1416

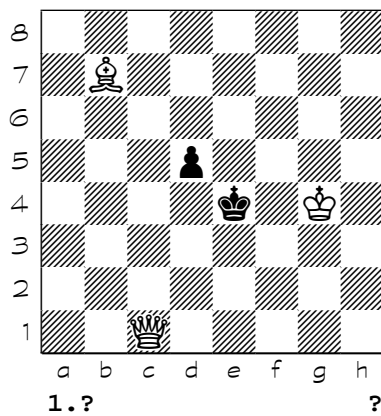

Chess diagrams

1417

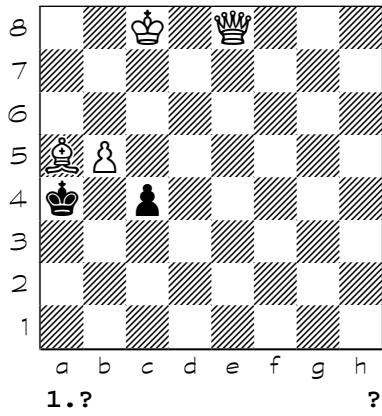

1418

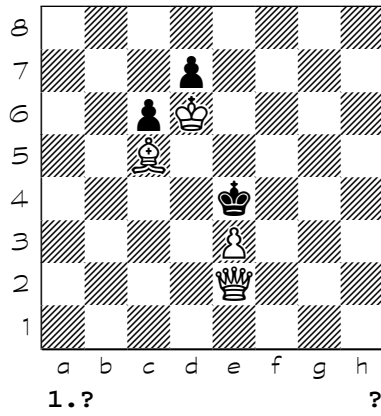

1419

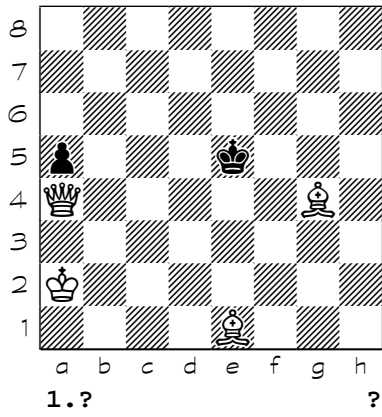

1420

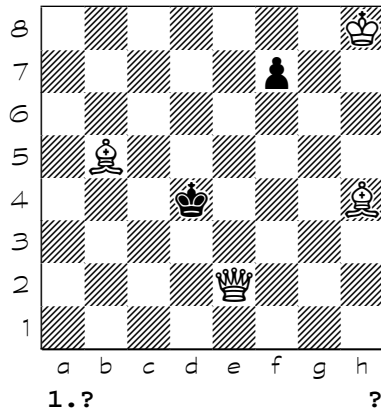

1421

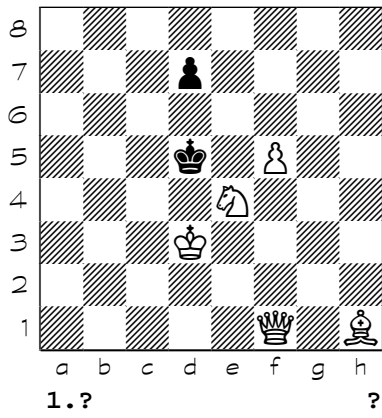

1422

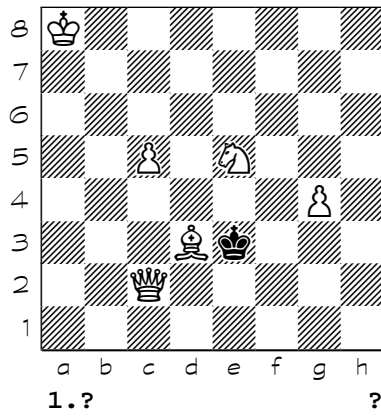

1423

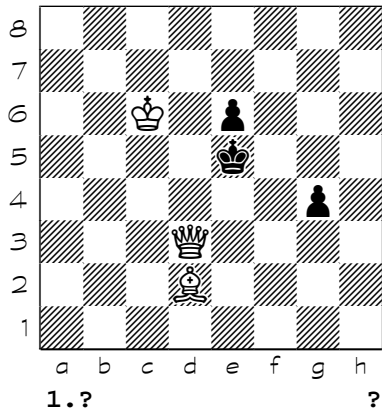

1424

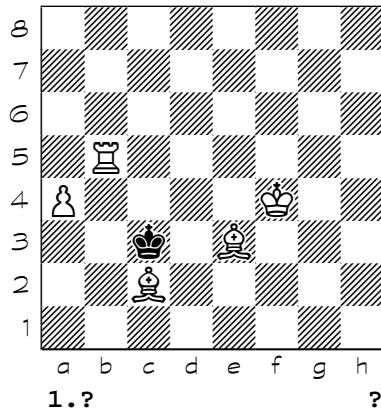

Chess diagrams

1425

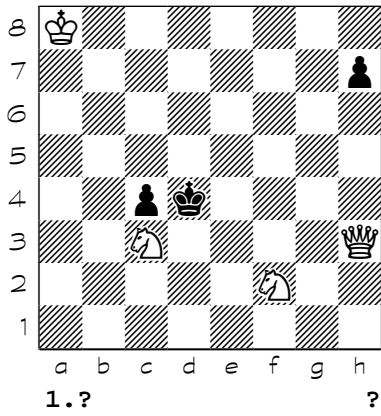

1426

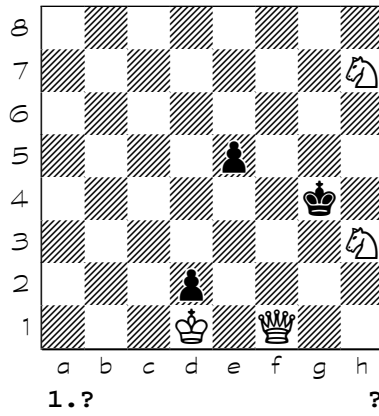

1427

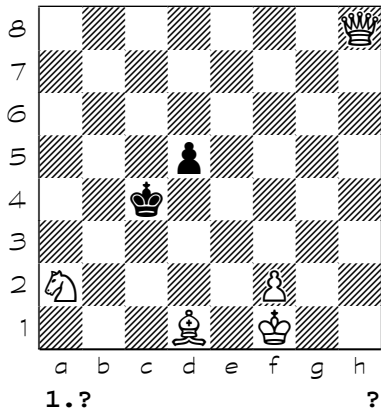

1428

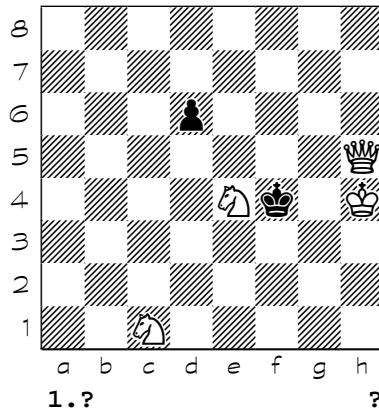

1429

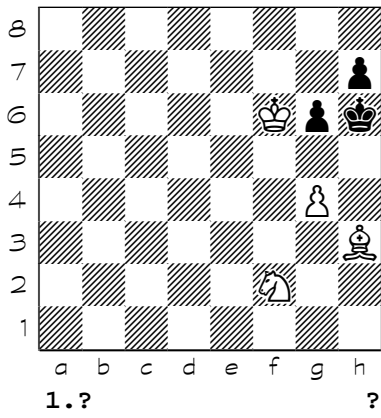

1430

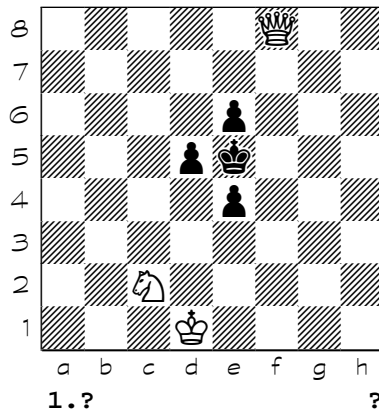

1431

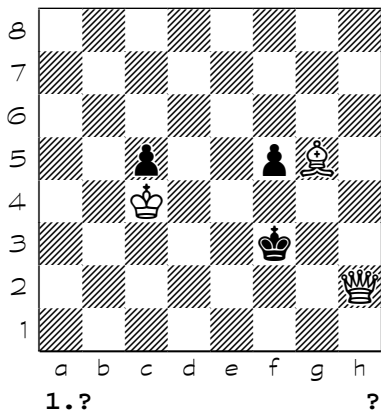

1432

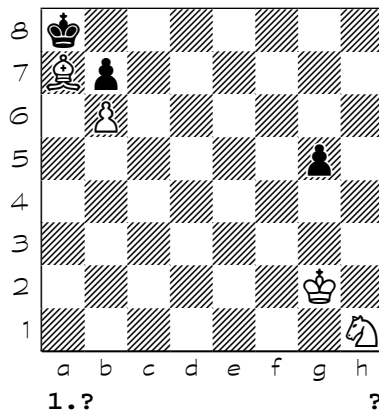

Chess diagrams

1433

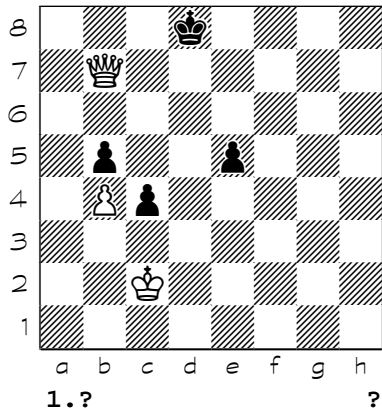

1434

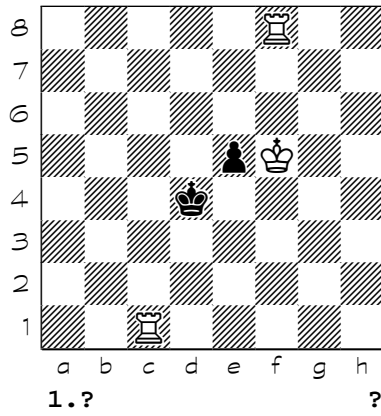

1435

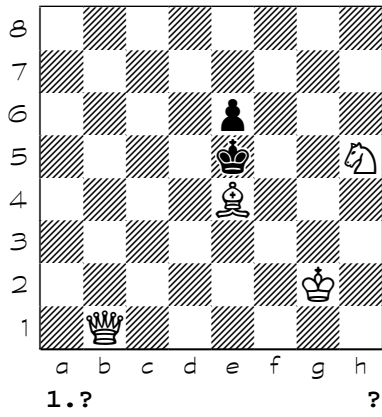

1436

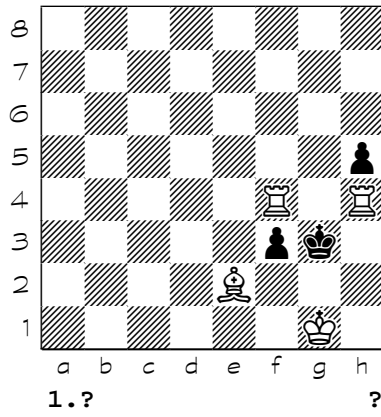

1437

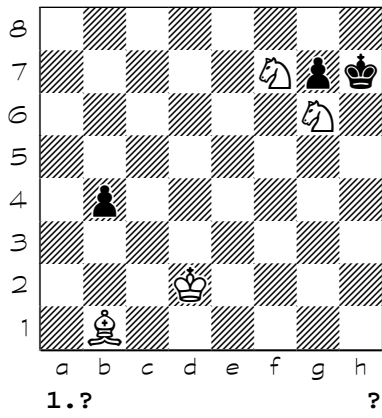

1438

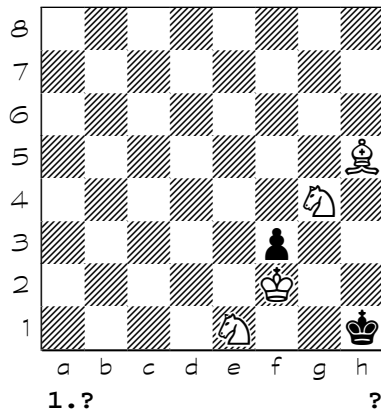

1439

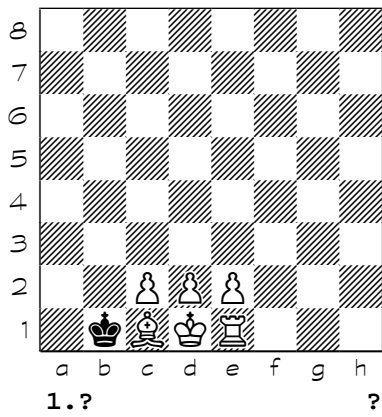

1440

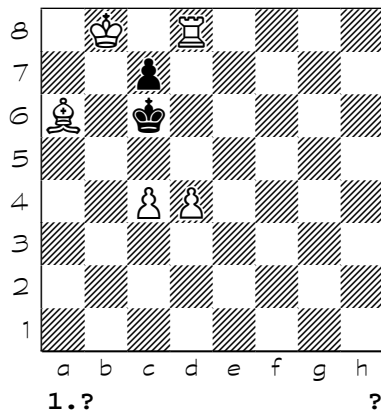

Chess diagrams

1441

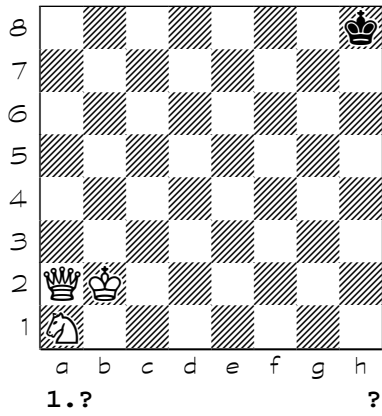

1442

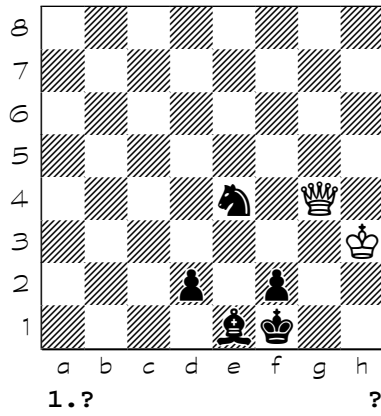

1443

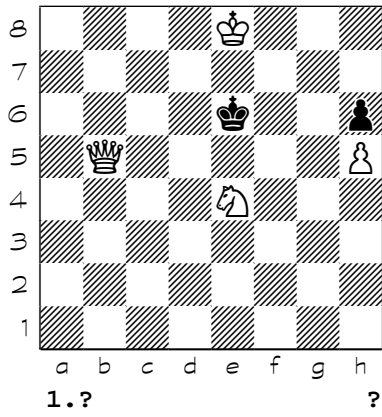

1444

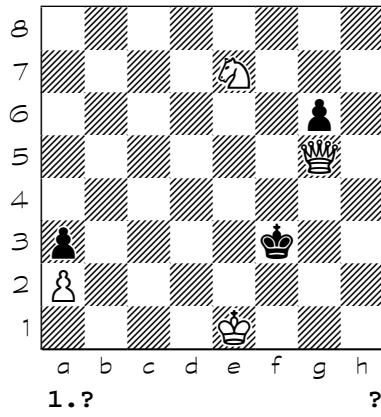

1445

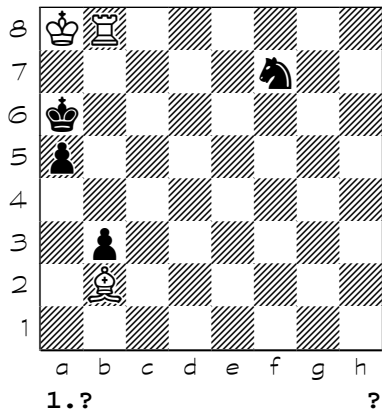

1446

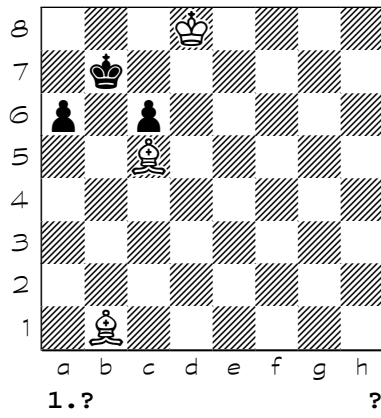

1447

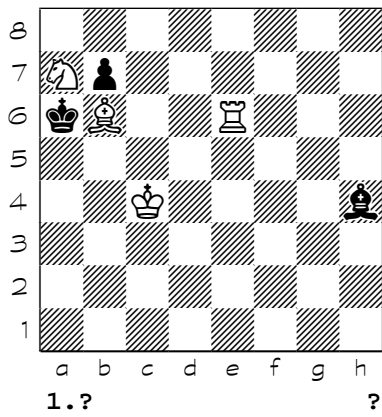

1448

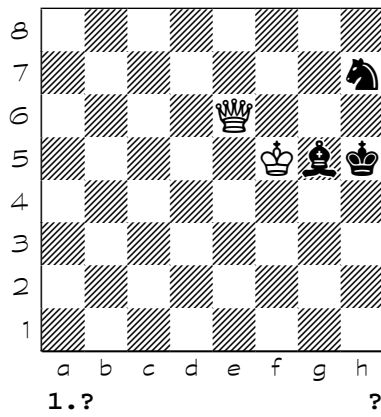

Chess diagrams

1449

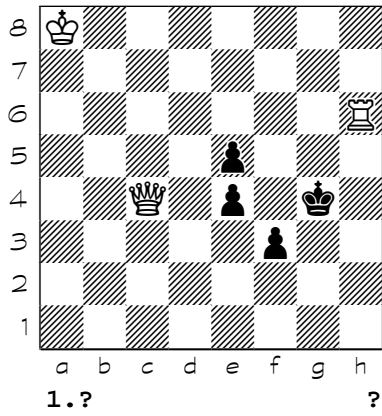

1450

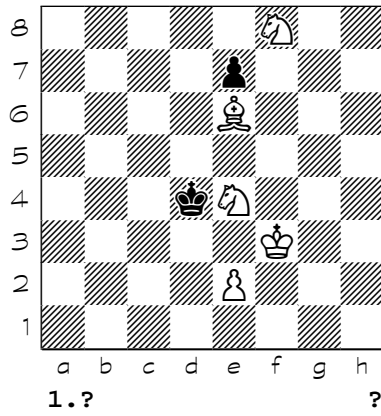

1451

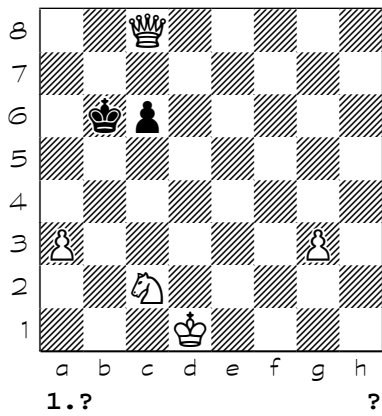

1452

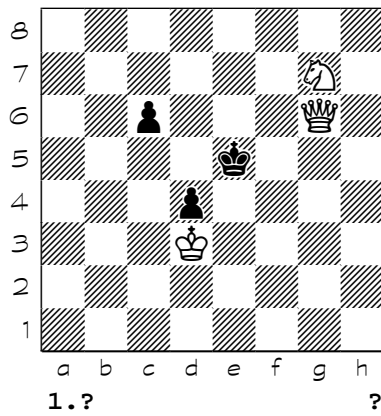

1453

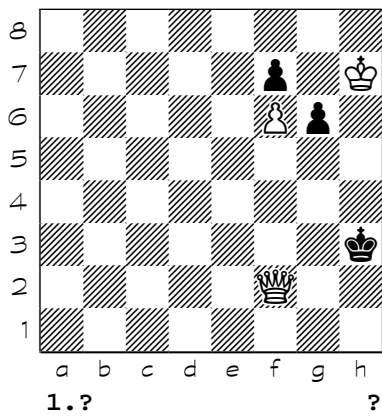

1454

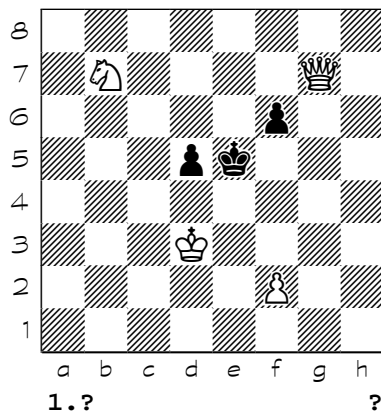

1455

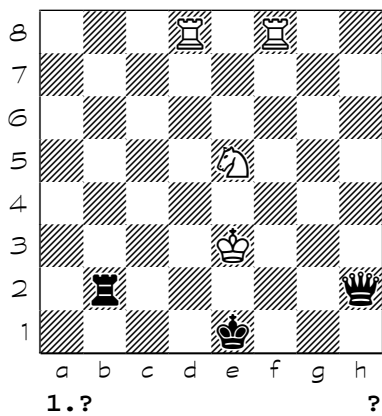

1456

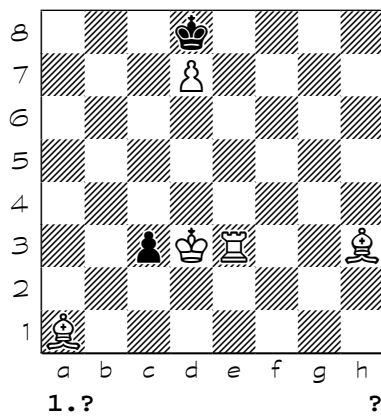

Chess diagrams

1457

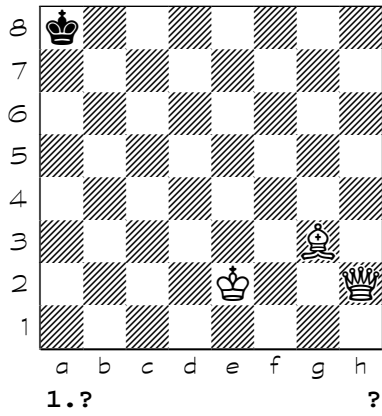

1458

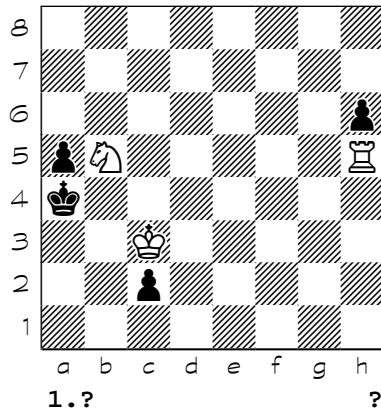

1459

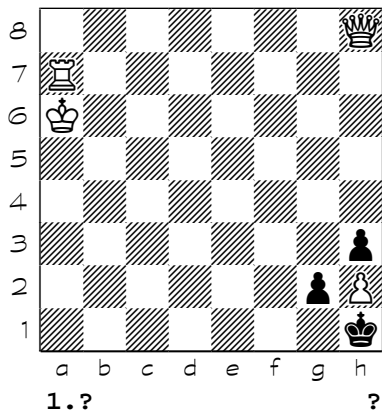

1460

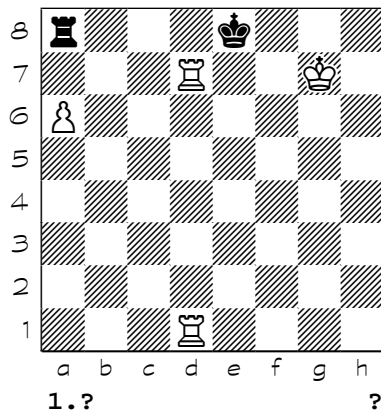

1461

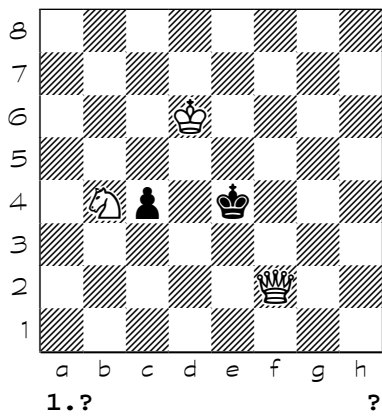

1462

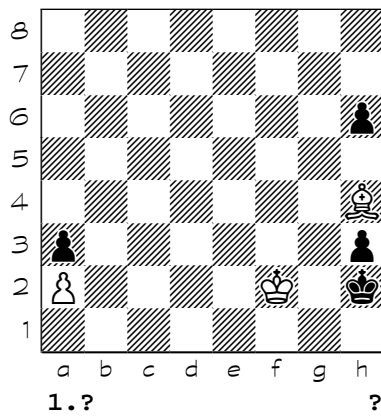

1463

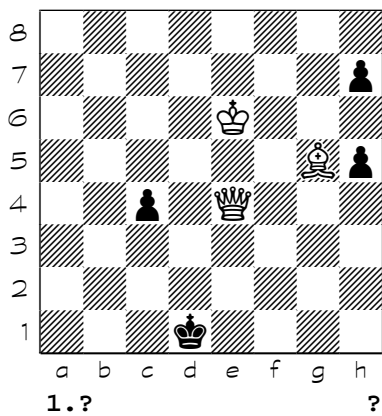

1464

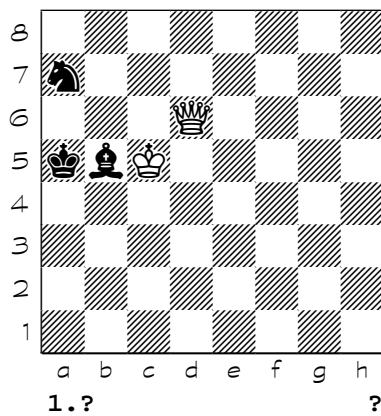

Chess diagrams

1465

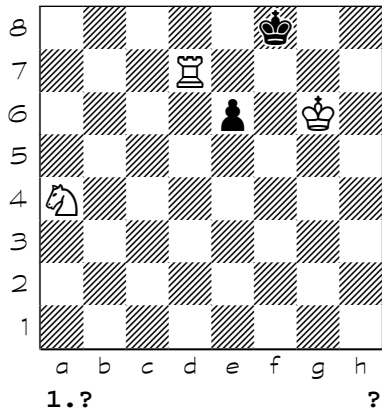

1466

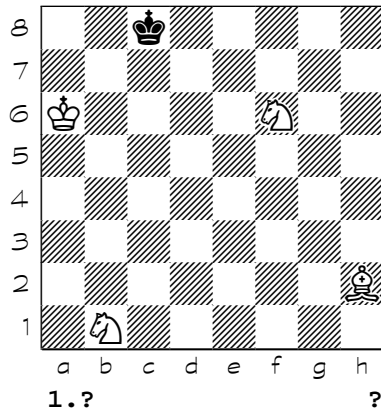

1467

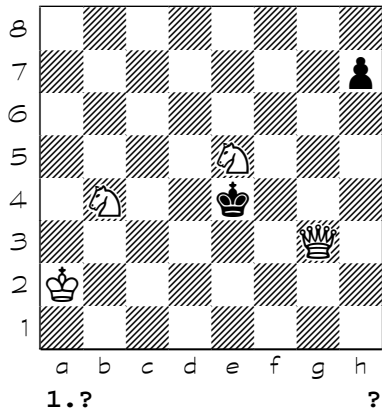

1468

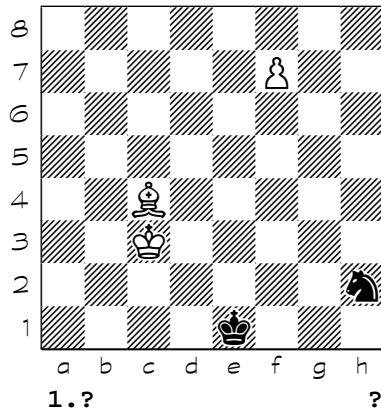

1469

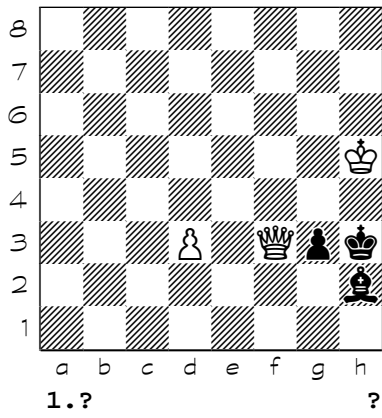

1470

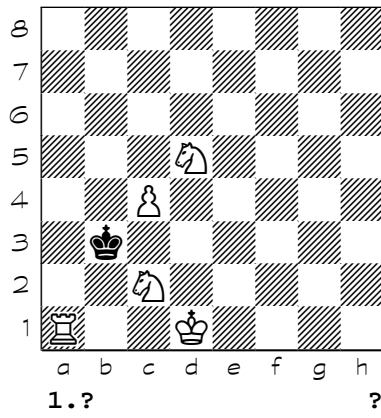

1471

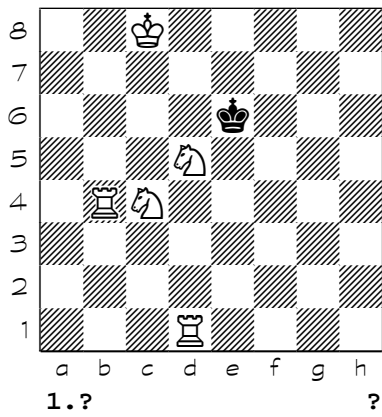

1472

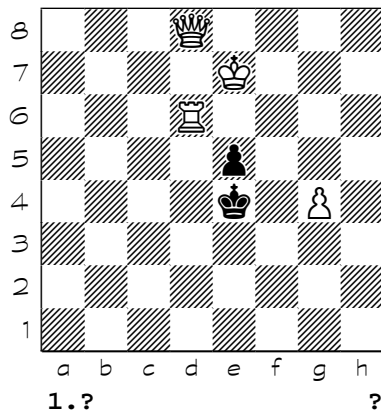

Chess diagrams

1473

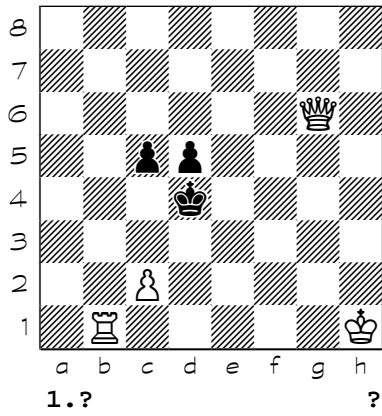

1474

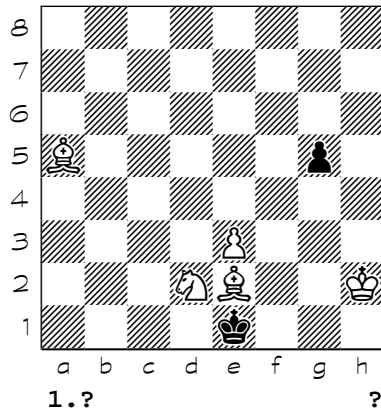

1475

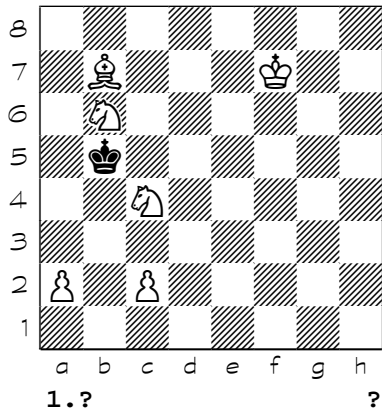

1476

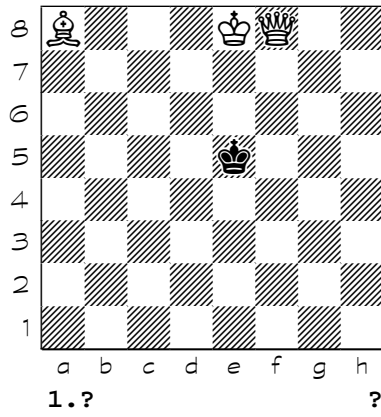

1477

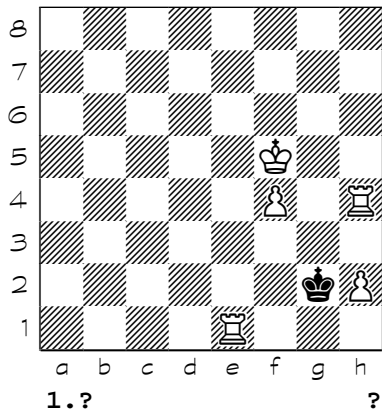

1478

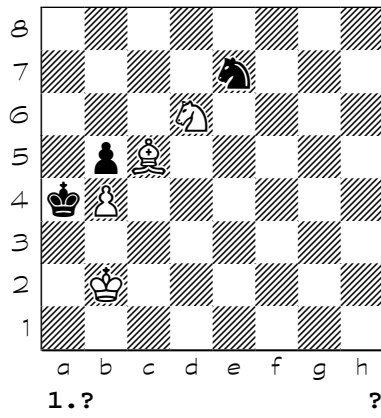

1479

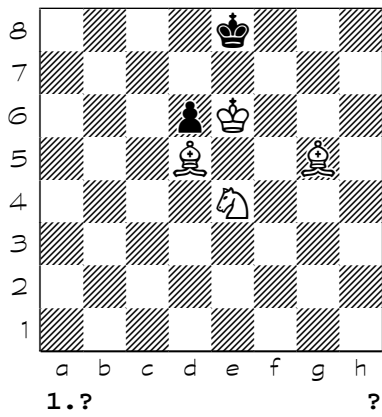

1480

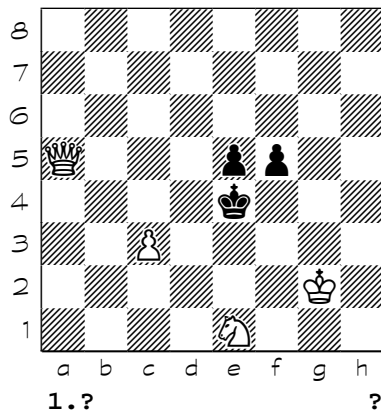

Chess diagrams

1481

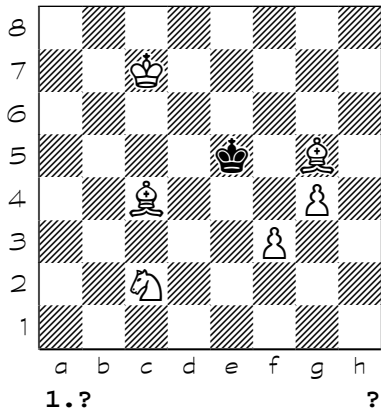

1482

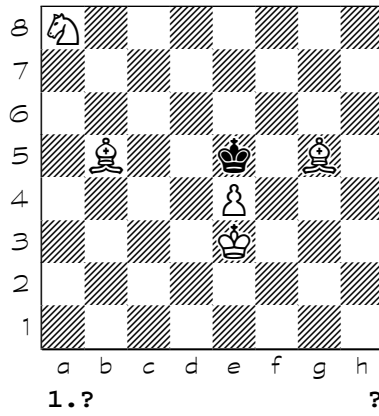

1483

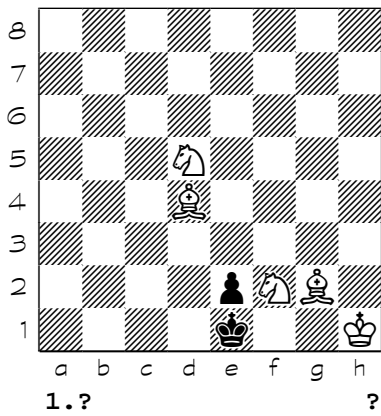

1484

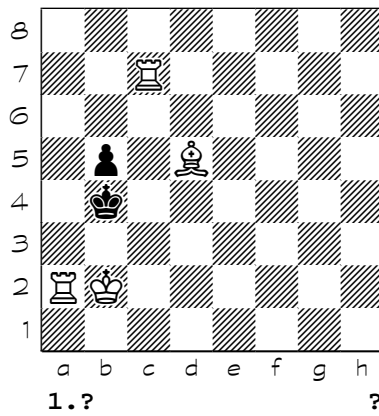

1485

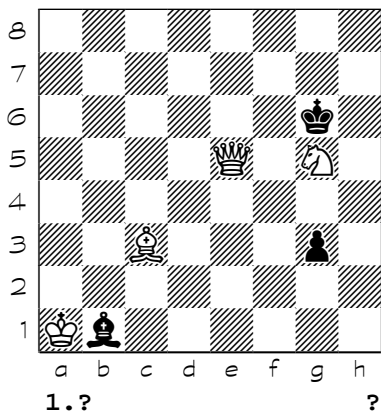

1486

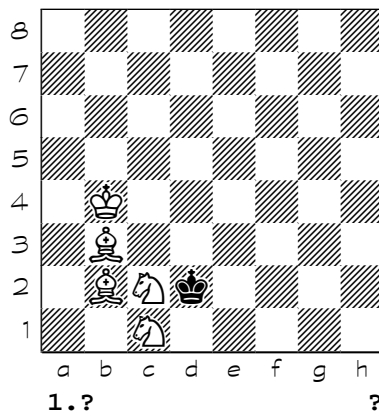

1487

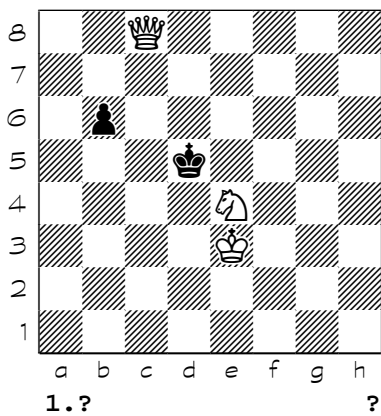

1488

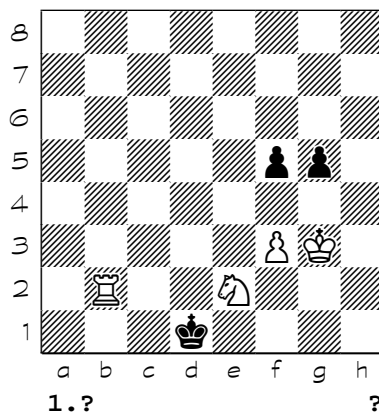

Chess diagrams

1489

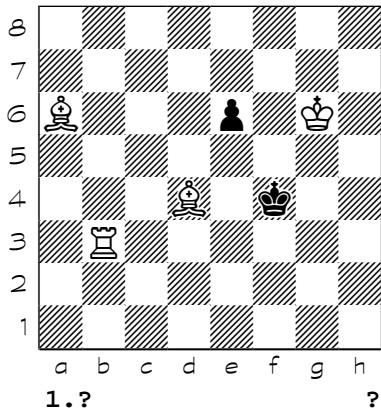

1490

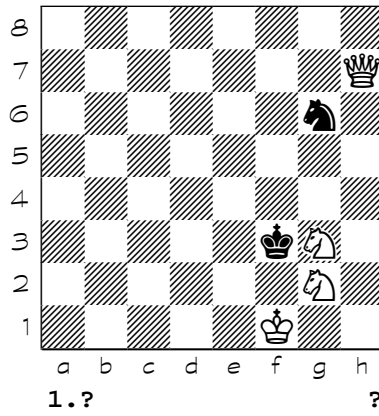

1491

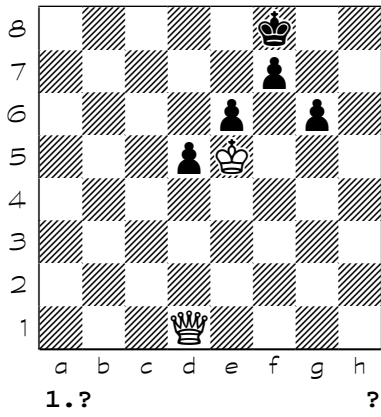

1492

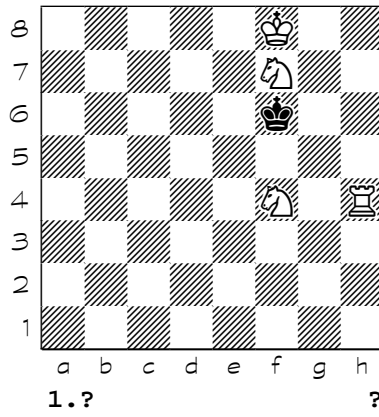

1493

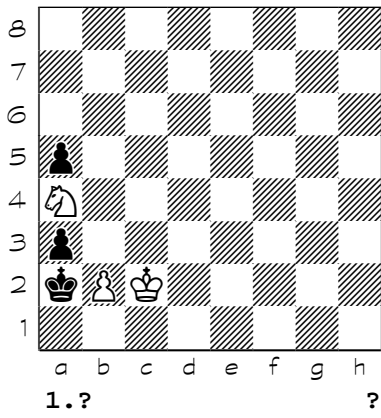

1494

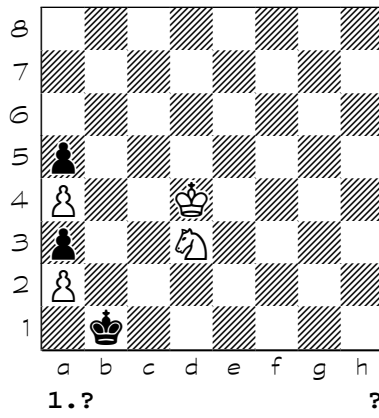

1495

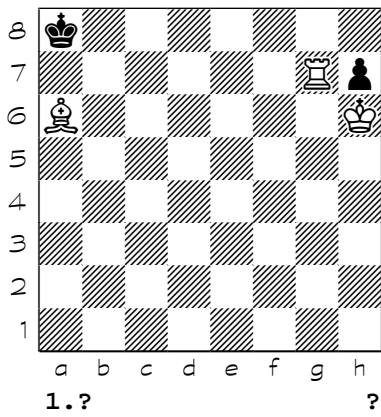

1496

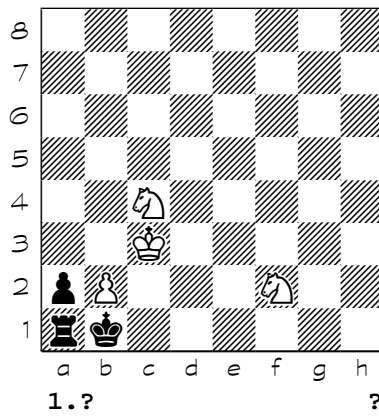

Chess diagrams

1497

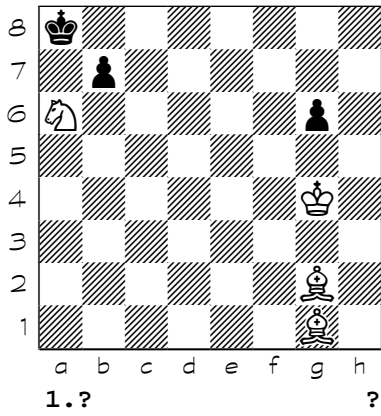

1498

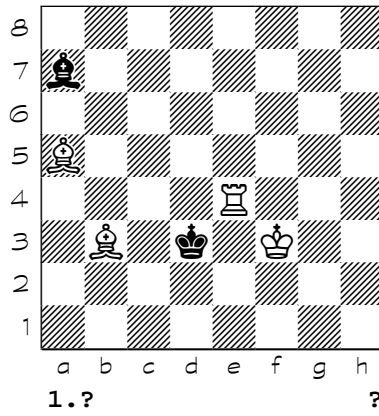

1499

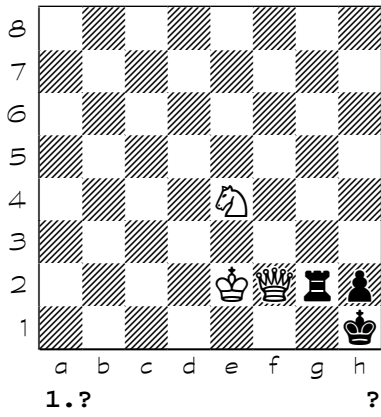

1500

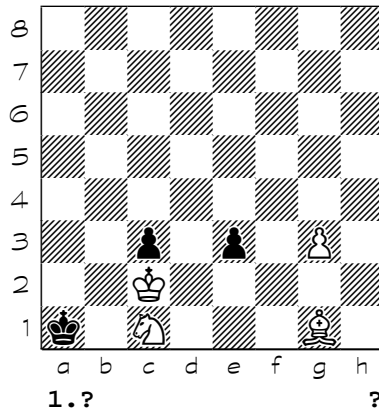

1501

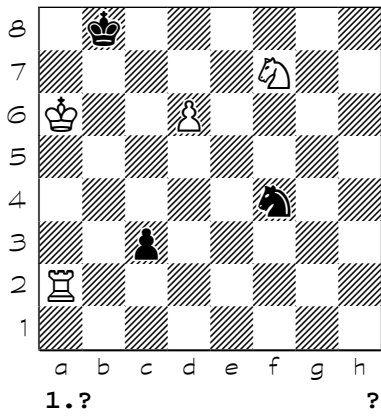

1502

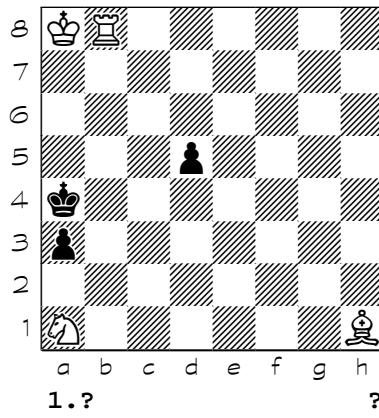

1503

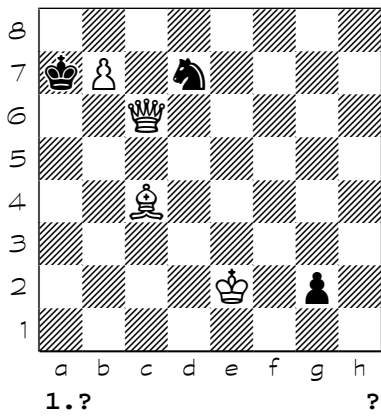

1504

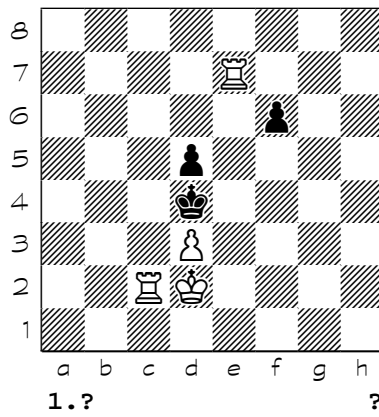

Chess diagrams

1505

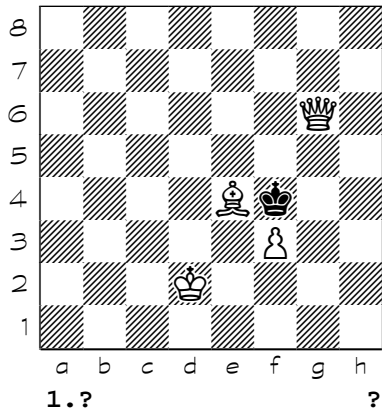

1506

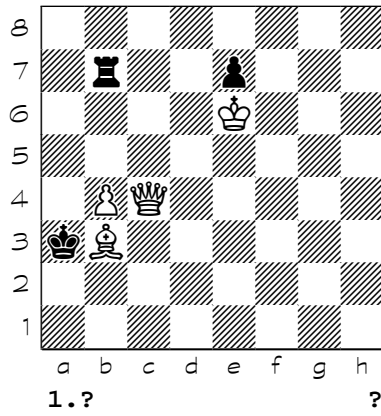

1507

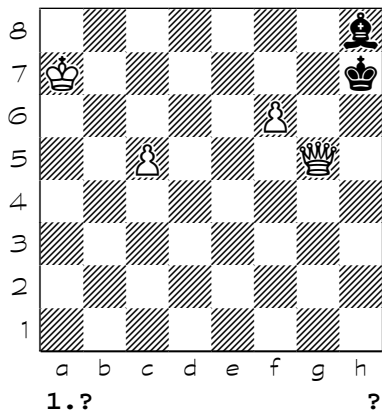

1508

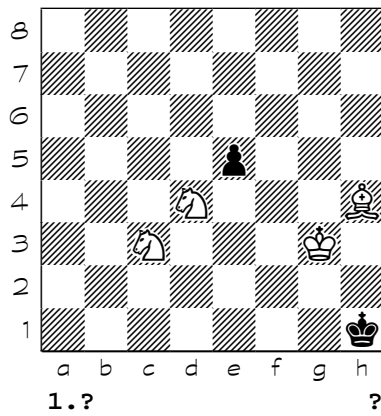

1509

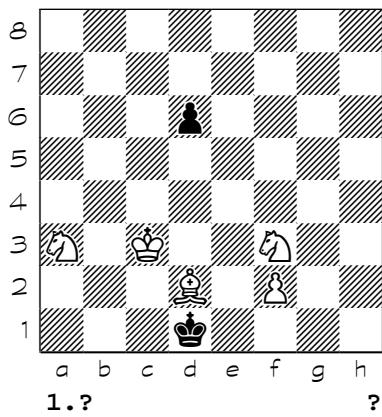

1510

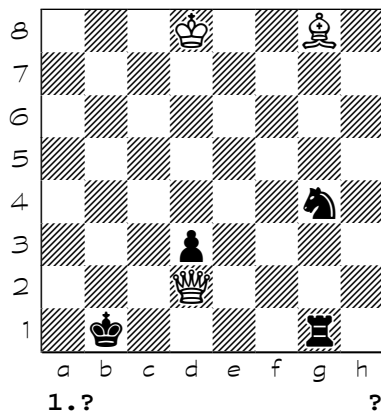

1511

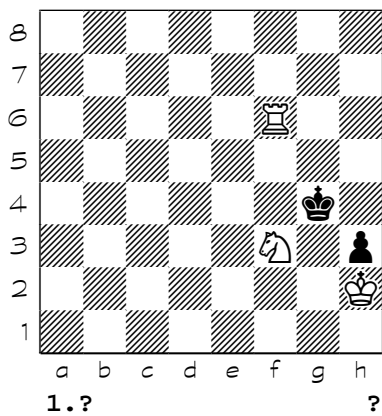

1512

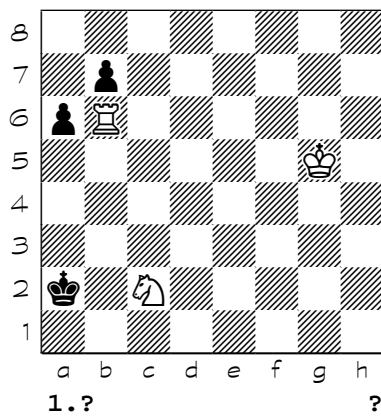

Chess diagrams

1513

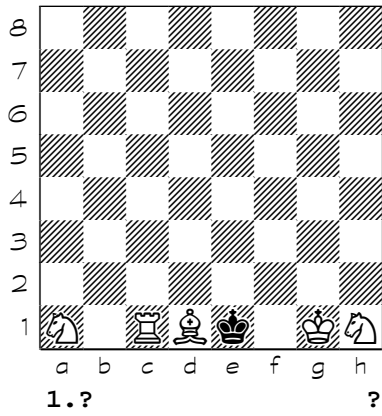

1514

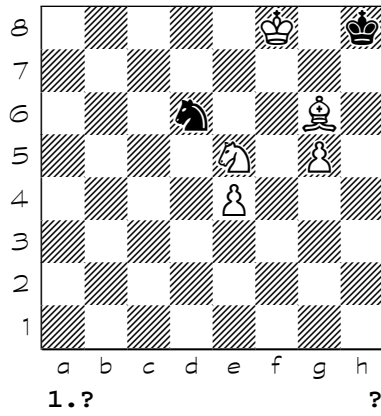

1515

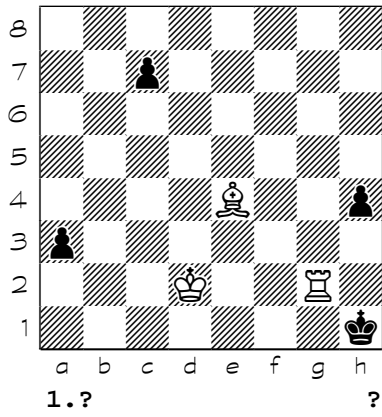

1516

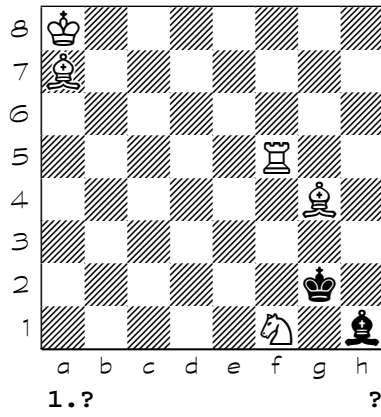

1517

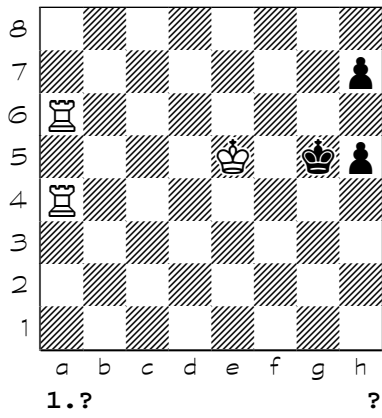

1518

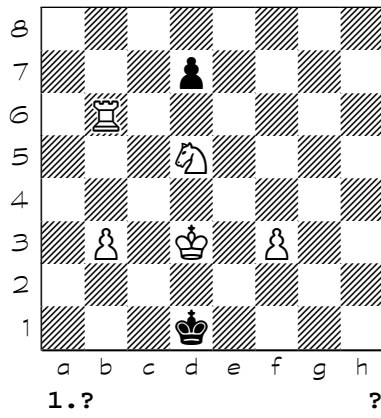

1519

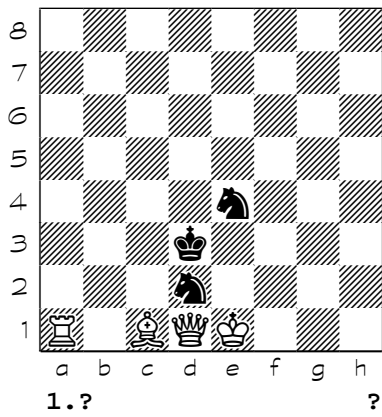

1520

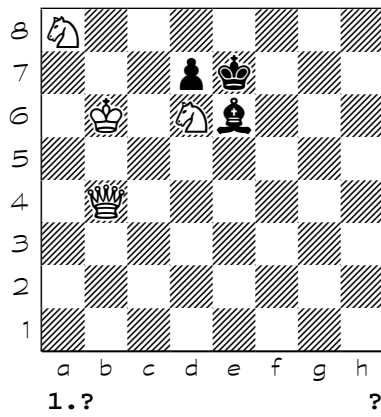

Chess diagrams

1521

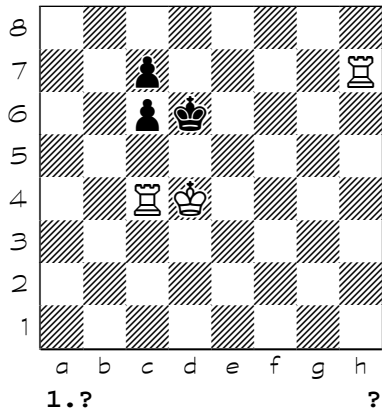

1522

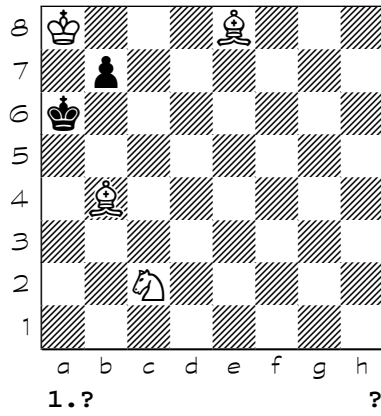

1523

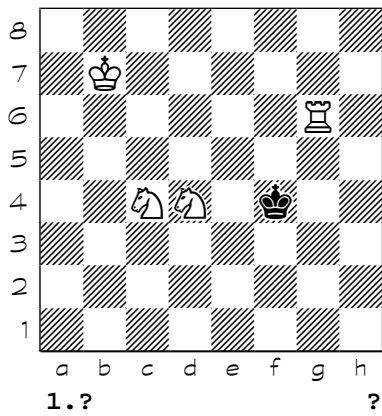

1524

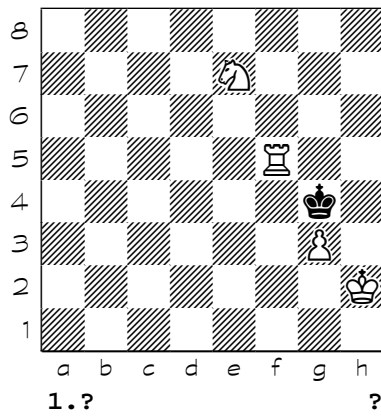

1525

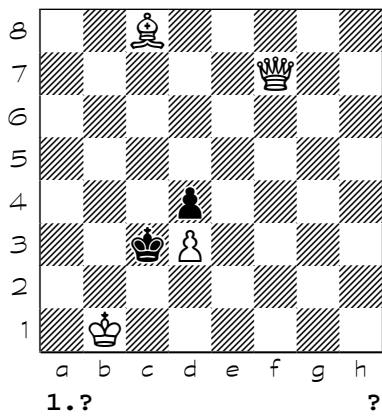

1526

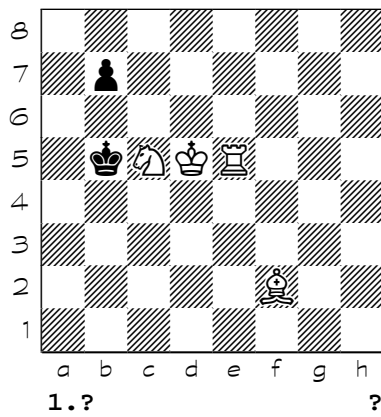

1527

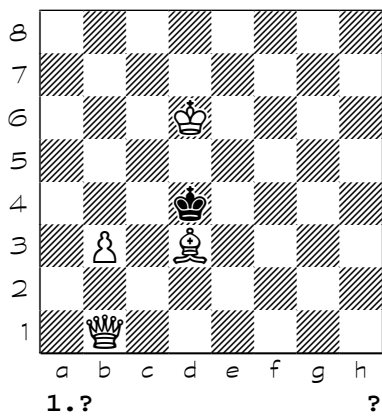

1528

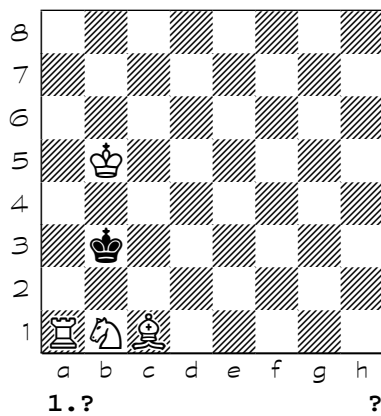

Chess diagrams

1529

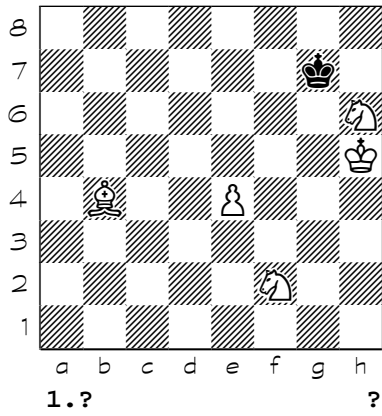

1530

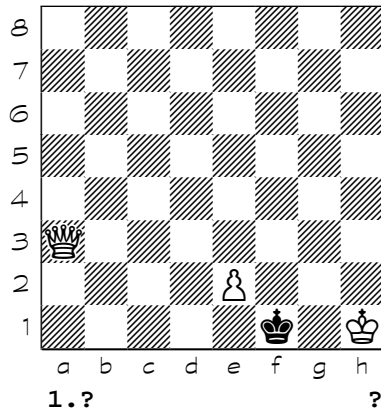

1531

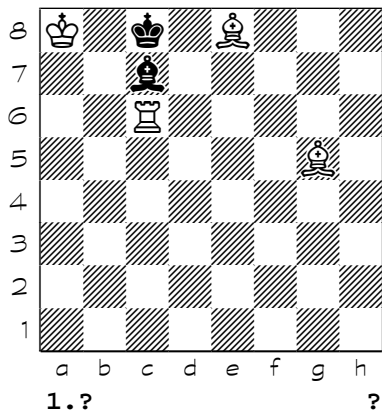

1532

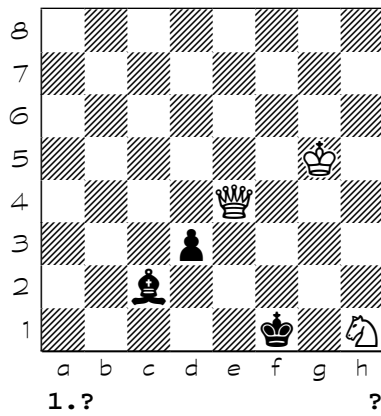

1533

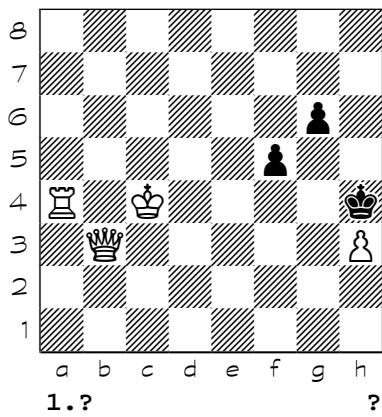

1534

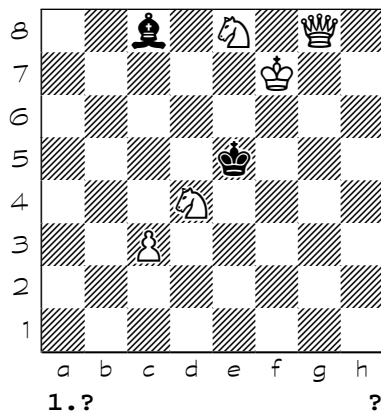

1535

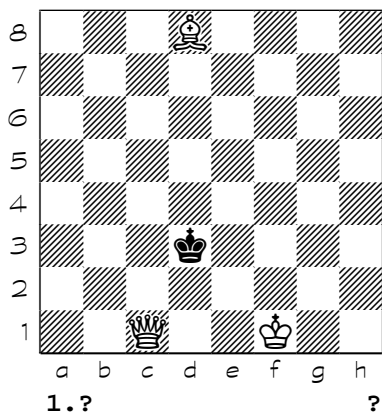

1536

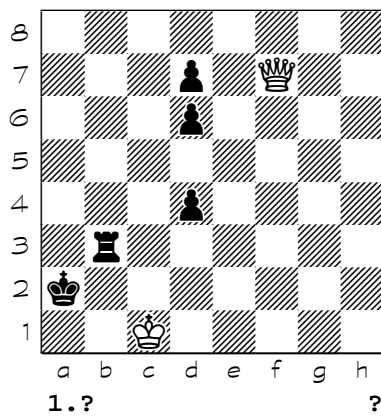

Chess diagrams

1537

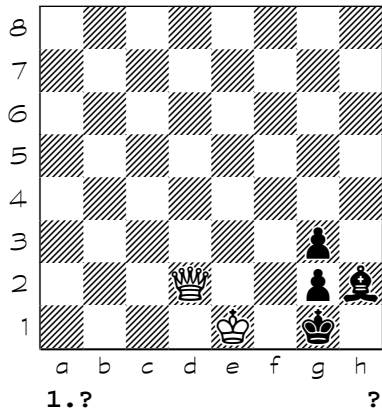

1538

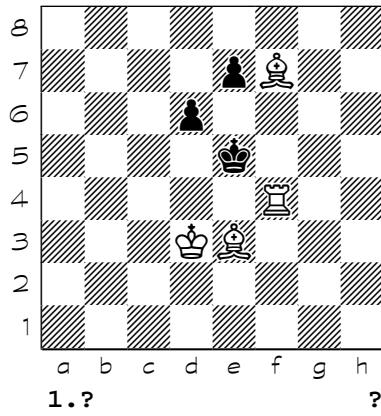

1539

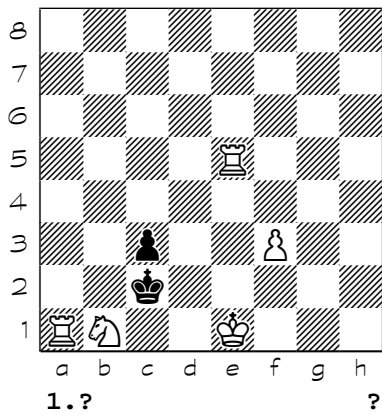

1540

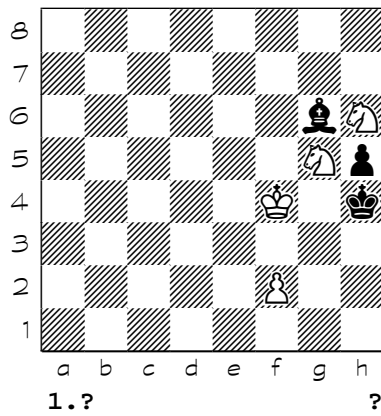

1541

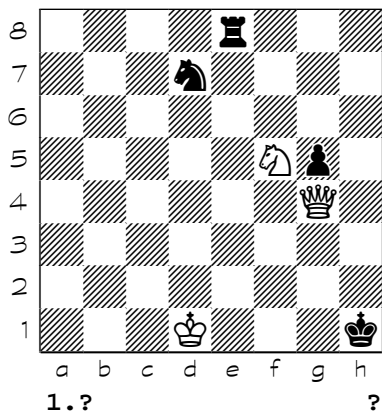

1542

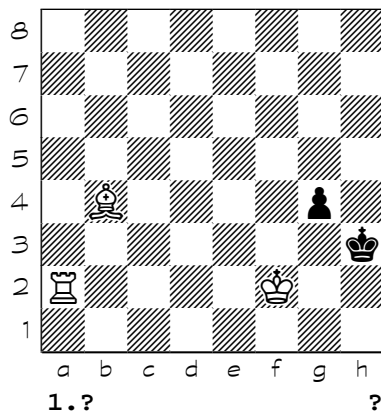

1543

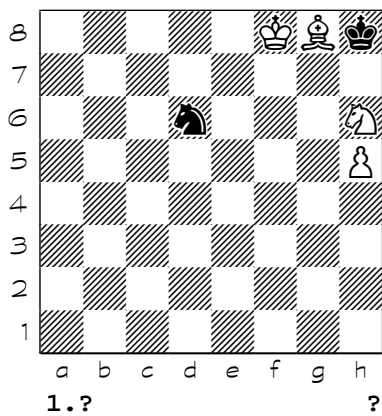

1544

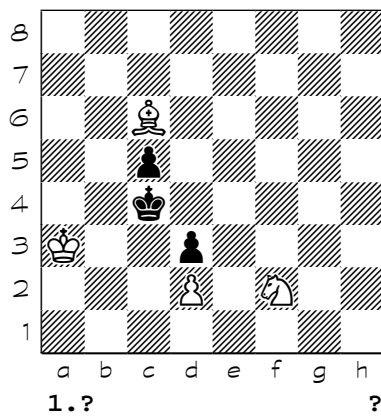

Chess diagrams

1545

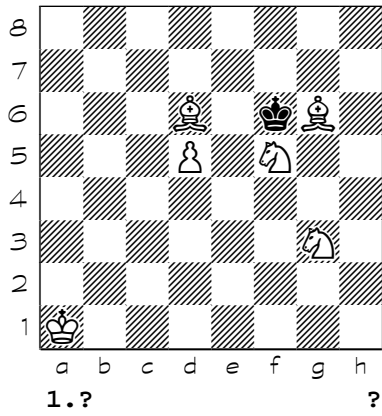

1546

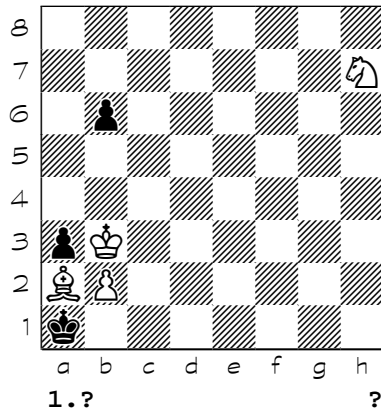

1547

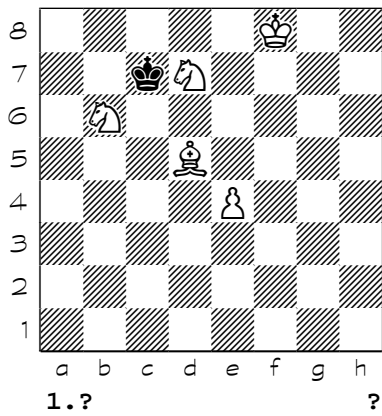

1548

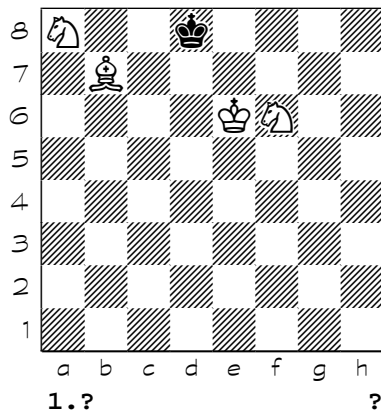

1549

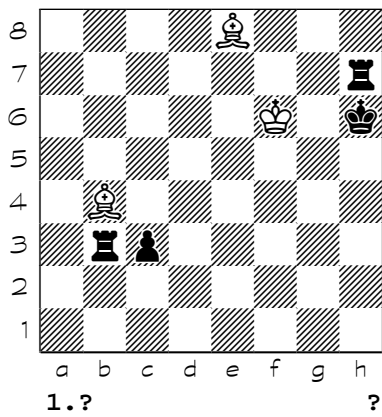

1550

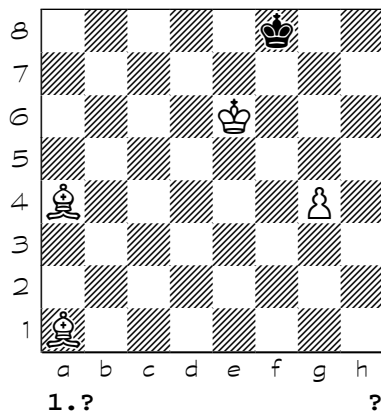

1551

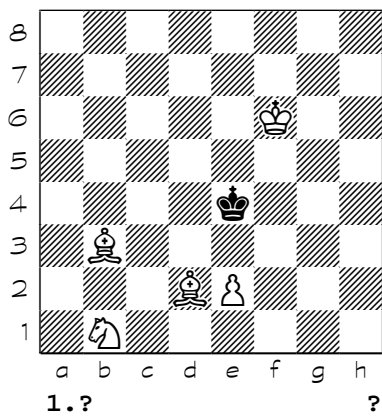

1552

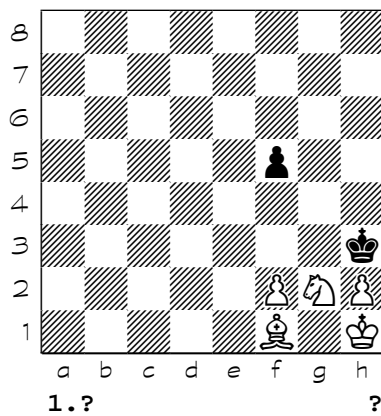

Chess diagrams

1553

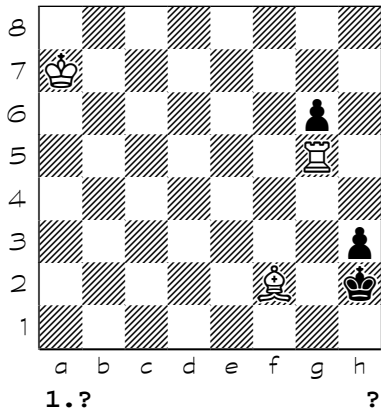

1554

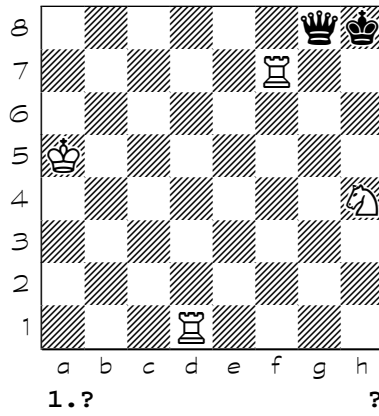

1555

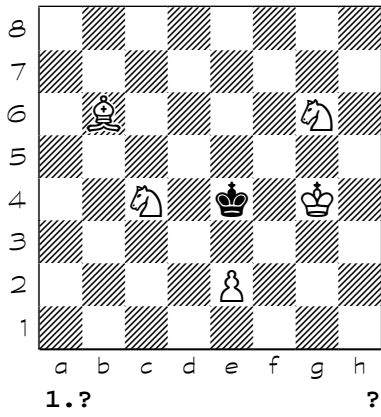

1556

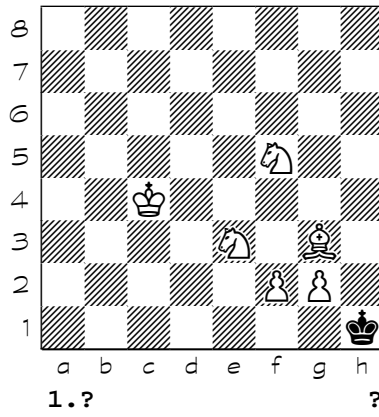

1557

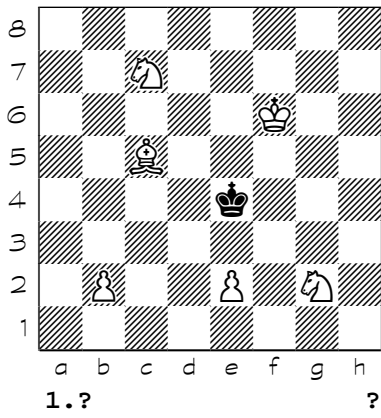

1558

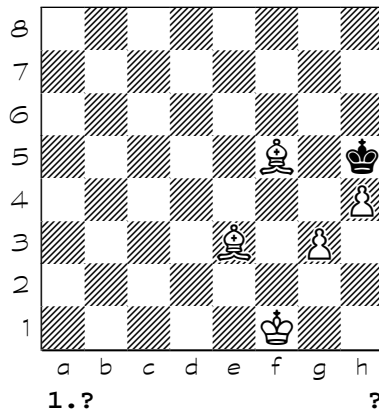

1559

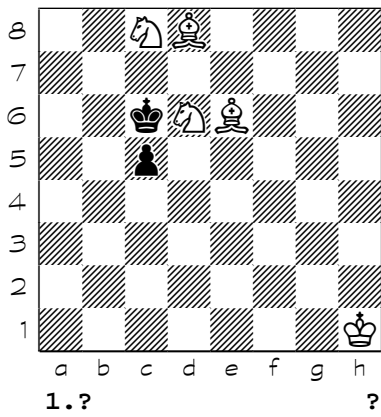

1560

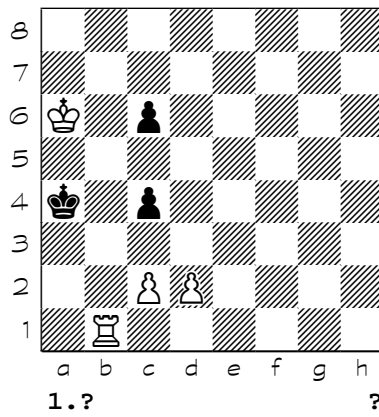

Chess diagrams

1561

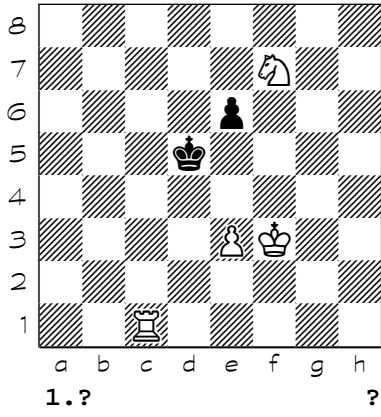

1562

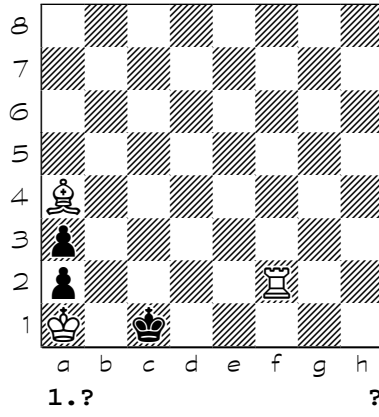

1563

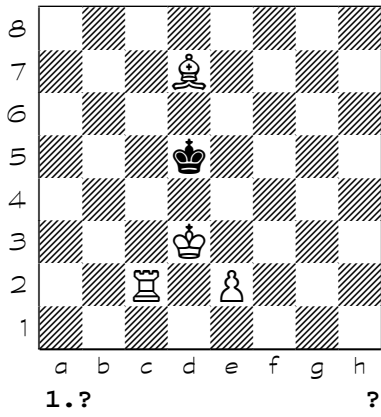

1564

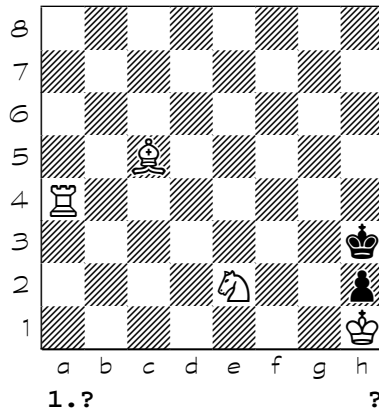

1565

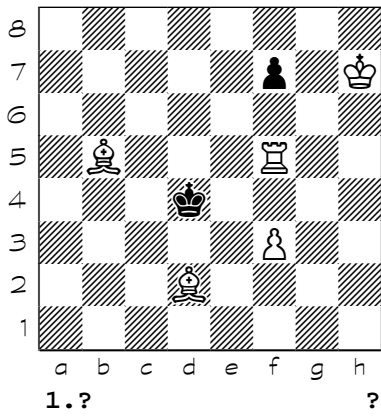

1566

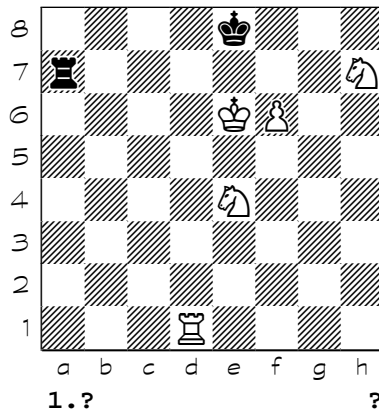

1567

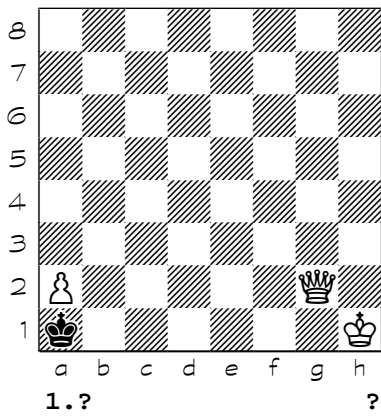

1568

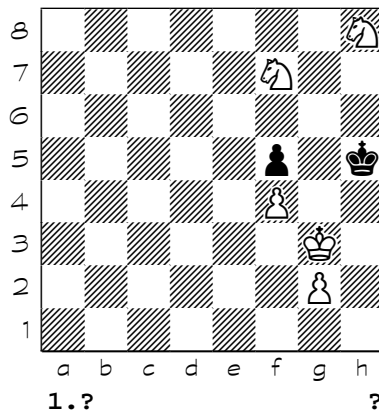

Chess diagrams

1569

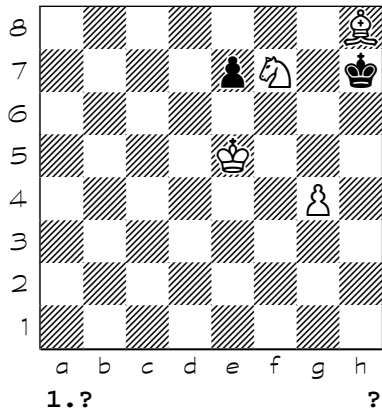

1570

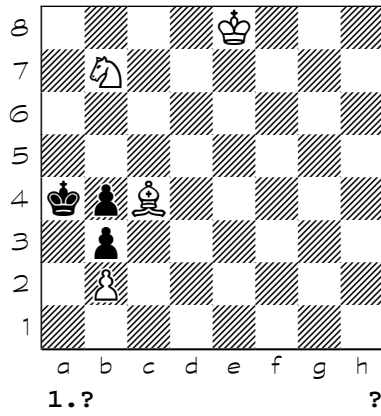

1571

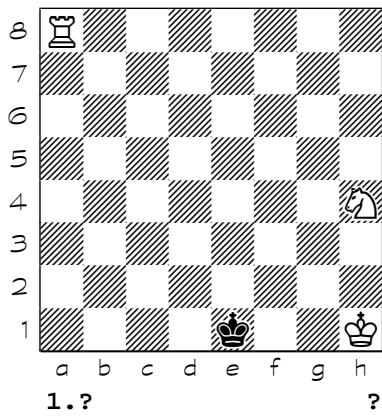

1572

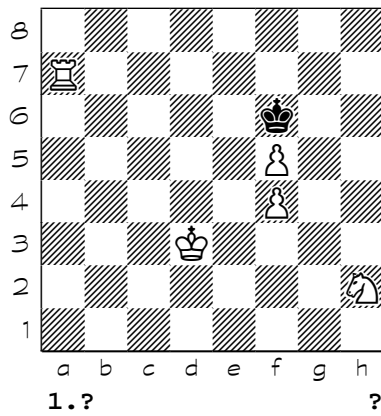

1573

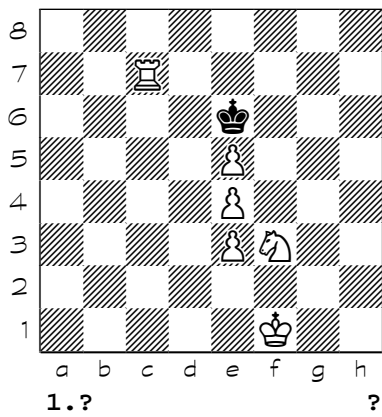

1574

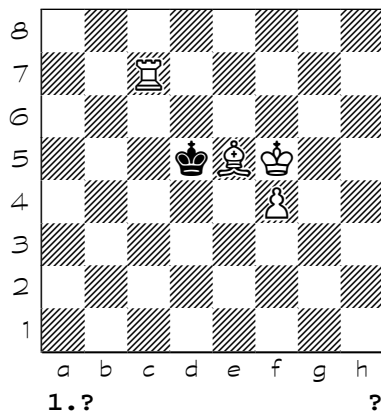

1575

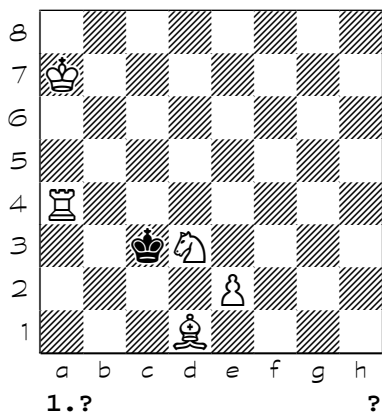

1576

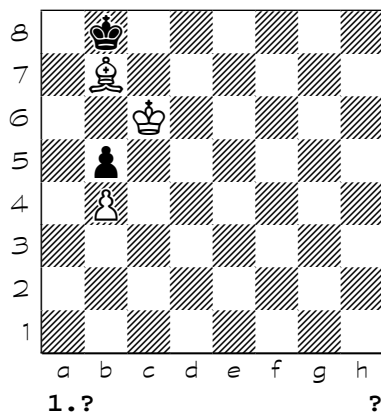

Chess diagrams

1577

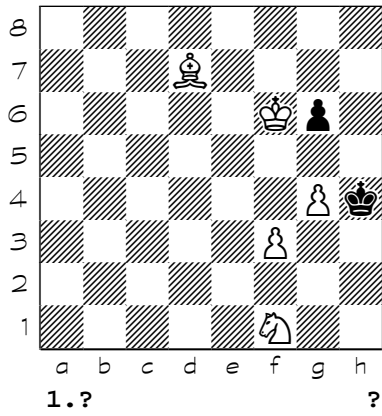

1578

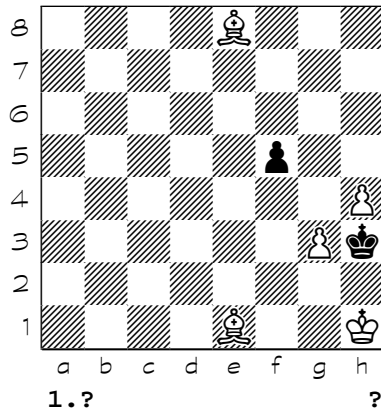

1579

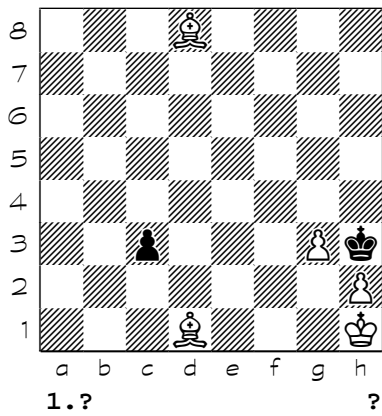

1580

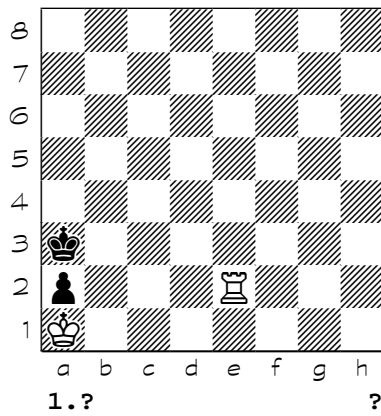

1581

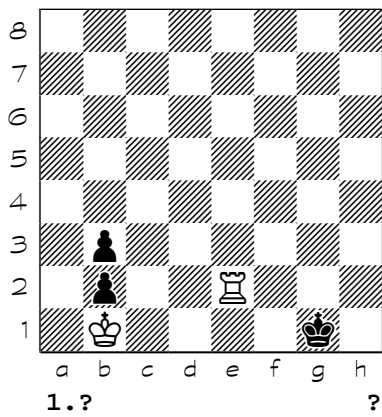

1582

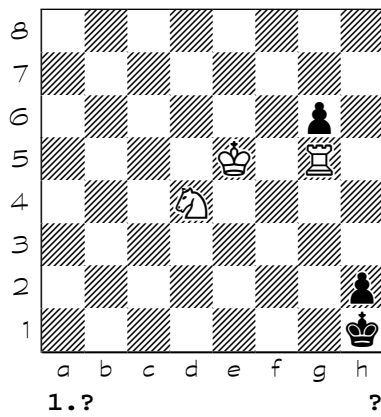

1583

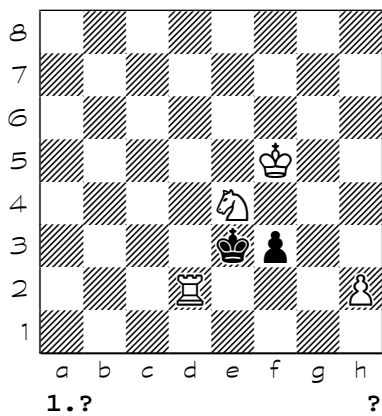

1584

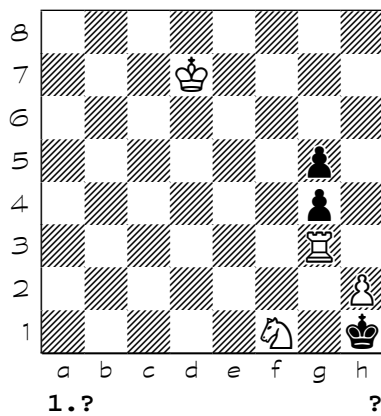

Chess diagrams

1585

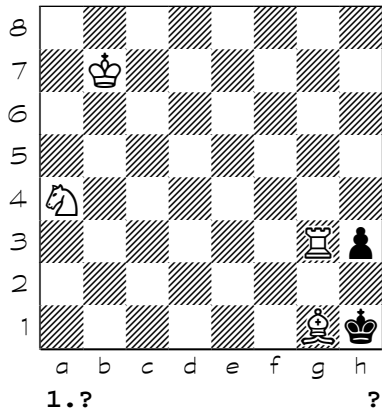

1586

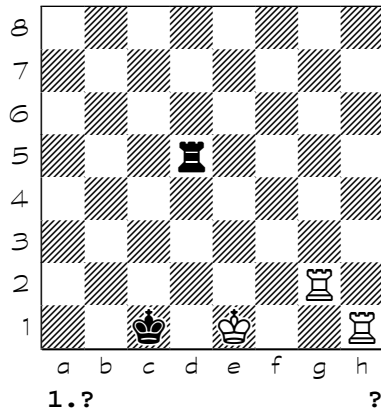

1587

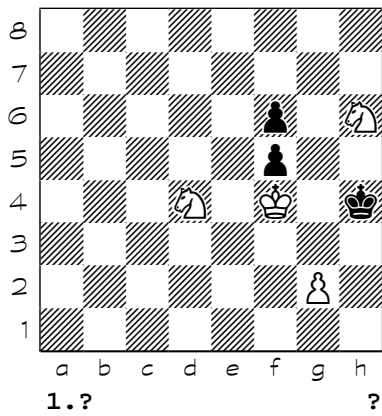

1588

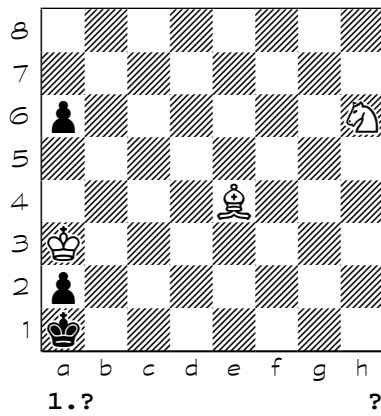

1589

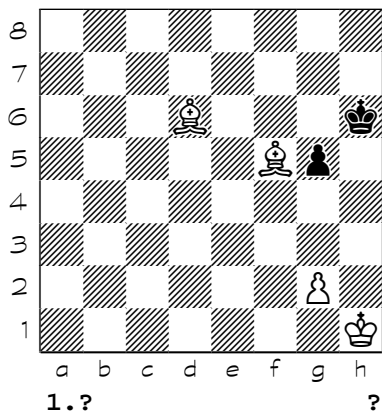

1590

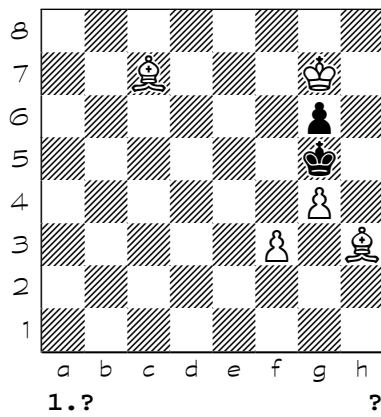

1591

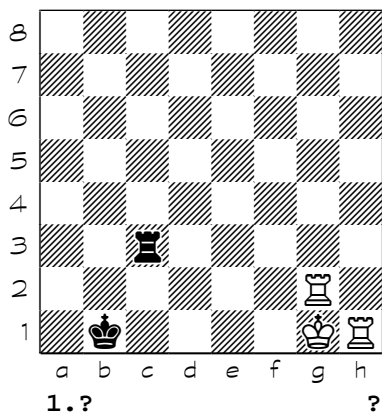

1592

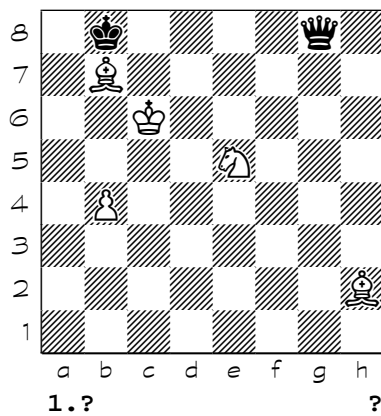

Chess diagrams

1593

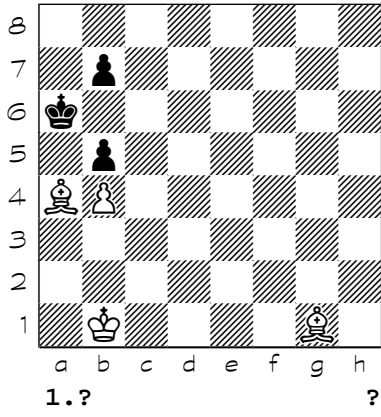

1594

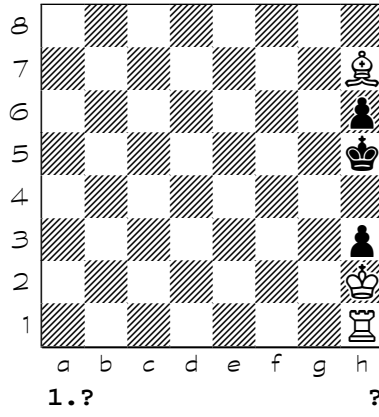

1595

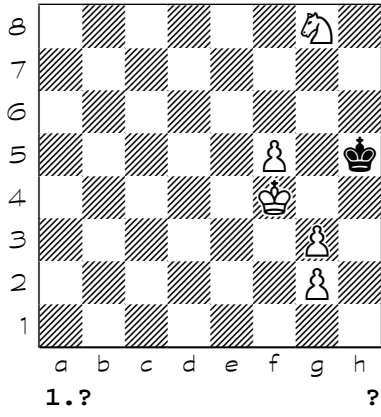

1596

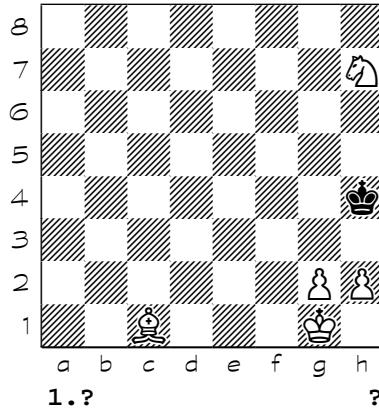

1597

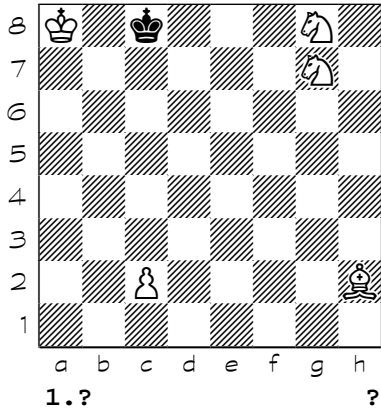

1598

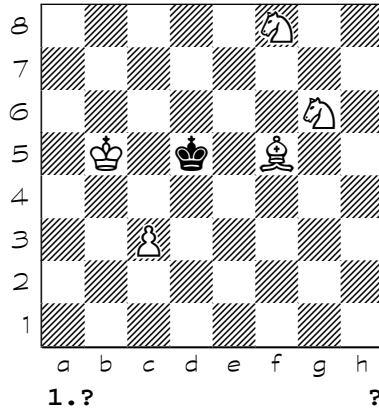

1599

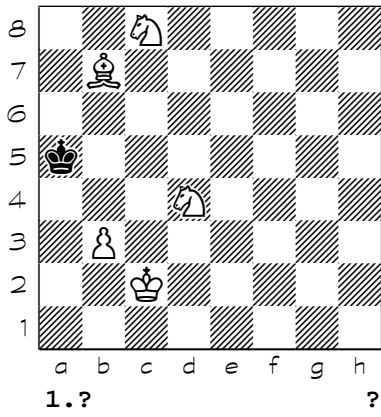

1600

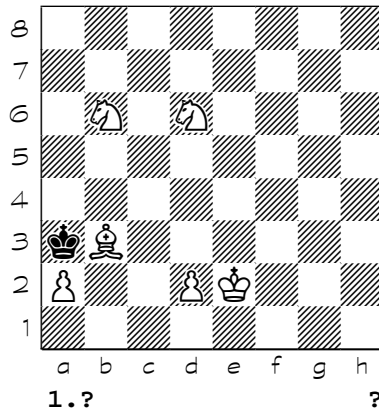

(1401) 1. Kb3 Kb5 2. b7 Ka6 (2... Kc5 3. b8=Q Kd4 4. Qd6#) 3. b8=R Ka7 4. Ra8#
(1402) 1. Nf5 e4 (1... Kh2 2. Bb6 Kh1 3. Bg1 g4 4. Ng3#) (1... g4 2. Bb6 e4 3. Bg1 g3 4. Nxc3#) 2. Ng3+ Kh2 3. Nxe4+ Kh1 4. Nf2#
(1403) 1. Be6 c2 (1... f3 2. Qb6+ Kd3 3. Qf2 Ke4 4. Qe3#) 2. Qxc2 Kc5 3. Qb2 Kc6 4. Qb6#
(1404) 1. Bb6 Kd1 (1... Ke2 2. Re5+ Kf3 3. Bc5 Kf4 4. Rf5#) (1... Ke1 2. Re5+ Kd2 3. Ba5+ Kd1 4. Re1#) 2. Re5 Kc1 3. Re1+ Kd2 4. Ba5#
(1405) 1. Bc4 Kf3 (1... Kf5 2. Bd3+ Kg4 (2... Ke6 3. h7 Kf7 4. Qe7#) 3. Be4 Kh3 4. Qh4#) (1... Ke3 2. Qd1 Kf2 3. Qg4 Ke3 4. Qf4#) 2. Qg5 Kf2 3. Qg4 Ke1 (3... Ke3 4. Qf4#) 4. Qe2#
(1406) 1. Rd6 Kb5 (1... Kb3 2. Bd7 Kxc2 (2... Kc4 3. Rd4+ Kb3 4. Ba4#) 3. Ba4+ Kc1 4. Rd1#) 2. Be6 Ka4 3. Bc4 Ka5 4. Ra6#
(1407) 1. Kf7 Ke5 (1... Kg5 2. Be3+ Kf5 3. Be6+ Ke5 4. Bf4#) 2. Be6 Kd6 3. Rc4 f5 4. Bb8#
(1408) 1. Qe7 Kd4 (1... Kc6 2. Qe6+ Kb5 3. Nb3 Ka4 4. Qc4#) 2. Nc7 Kc4 3. Qe5 Kb4 4. Qb5#
(1409) 1. Qe7 Ke5 (1... Kc6 2. Rxc5+ Kb6 3. Qc7+ Ka6 4. Ra5#) 2. Qf8 g5 3. Kd3 g4 (3... Kd5 4. Qxc5#) 4. Rxc5#
(1410) 1. Bd3 Rh7+ (1... Rh5 2. Qg6+ Rg5 3. Qe6+ Rf5 (3... Kf4 4. Qe4#) 4. Qxf5#) 2. Bxh7 Kh3 3. Qf2 Kg4 4. Qf5#
(1411) 1. Qd5 c4 (1... Ke3 2. Qg5+ Kd3 3. Qd2+ Kc4 4. Qa2+ Kb4 (4... Kd3 5. Qe2#) 5. Qa4#) 2. Qd6 Kc2 3. Qh2+ Kb3 4. Qa2+ Kb4 5. Qa4#
(1412) 1. Rd1 d3 (1... Kb5 2. Rc6 Ka5 3. Kc4 d3 4. Ra1#) (1... Kxd5 2. Rde1 d3 3. R1e5+ Kd4 4. c3#) 2. Rxd3 Kb5 3. Rc3 Ka5 4. Rc5#
(1413) 1. Qc5 d6 (1... Kf4 2. Qe3+ Kg4 3. Kf2 e5 4. Qg3#) 2. Qxd6 e5 3. Qd8 Kf4 4. Qh4#
(1414) 1. Qf5 c3 (1... Kd1 2. Qf2 d2 3. Qf1+ Kc2 4. Ne3#) (1... Kd2 2. Qf2+ Kc1 3. Qe1+ Kc2 4. Ne3#) 2. Ne3+ Kd2 3. Qf2+ Kc1 4. Qe1#
(1415) 1. Nhg5 Kd4 (1... Kd3 2. Qd5+ Ke2 3. Qd2+ Kf1 4. Qf2#) (1... c3 2. Qf3+ Kd4 3. Qxc3+ Kd5 4. Nf6#) 2. Qa5 c3 3. Qxc3+ Kd5 4. Nf6#
(1416) 1. Bc6 Kd3 (1... Kd4 2. Kf4 Kd3 3. Bb5+ Kd4 4. Qe3#) (1... Ke5 2. Qf4+ Ke6 3. Kg5 Ke7 4. Qf6#) 2. Bb5+ Kd4 3. Qc7 Ke3 4. Qf4# { iie.idaae.o/o.Nooeia"Niaia"1996}
(1417) 1. Qe1 Kxb5 (1... c3 2. Qxc3 Kxb5 3. Kb7 Ka4 4. Qb4#) (1... Ka3 2. Qb1 c3 3. Bxc3 Ka4 4. Qb4#) 2. Kb7 c3 3. Qxc3 Ka4 4. Qb4#
(1418) 1. Bd4 Kf5 (1... c5 2. Bxc5 Kf5 3. Qh5+ Ke4 (3... Kf6 4. Bd4#) 4. Qd5#) 2. Qg2 c5 3. Be5 c4 4. e4#
(1419) 1. Qd7 a4 (1... Kf6 2. Bc3+ Kg5 3. Qf5+ Kh4 (3... Kh6 4. Qh5#) 4. Be1#) (1... Kf4 2. Qf5+ Ke3 3. Bc3 a4 4. Qf3#) 2. Bh4 Ke4 3. Bf2 a3 4. Qf5#
(1420) 1. Bg3 Kc3 (1... Kc5 2. Qc4+ Kb6 3. Qc6+ Ka5 4. Be1#) 2. Be5+ Kb4 3. Qc4+ Ka3 4. Qa4#
(1421) 1. Qf2 Ke5 (1... Kc6 2. Qc5+ Kb7 3. Nd6+ Ka6 4. Bb7#) 2. Bg2 d5 3. Qg3+ Kxf5 4. Qg5+
(1422) 1. Ng6 Kd4 (1... Kf3 2. Qe2+ Kg3 3. Be4 Kh3 4. Qg2#) 2. Bb5 Ke3 3. Qe2+ Kd4 4. Qe5#
(1423) 1. Qf1 Ke4 (1... Kd4 2. Qe2 g3 3. Qe3+ Kc4 4. Qc3#) 2. Kc5 e5 3. Kc4 g3 4. Qd3#
(1424) 1. Ke4 Kxc2 (1... Kc4 2. Bd1 Kc3 3. Kd5 Kd3 4. Rb3#) 2. Kd4 Kd1 3. Kd3 Ke1 4. Rb1#
(1425) 1. Nce4 Ke5 (1... h6 2. Qa3 Ke5 3. Qd6+ Kf5 4. Qf6#) (1... c3 2. Qd3+ Ke5 3. Qd6+ Kf5 4. Qf6#) 2. Qh6 Kd4 (2... c3 3. Qd6+ Kf5 4. Qf6#) 3. Qg5 c3 4. Qc5#
(1426) 1. N7g5 Kh5 (1... Kh4 2. Qg2 e4 (2... Kh5 3. Qe4 Kh6 4. Qh7#) 3. Nxe4 Kh5 4. Qg5#) (1... Kg3 2. Qg1+ Kh4 3. Ne4 Kxh3 4. Qg3#) 2. Qc4 Kh6 3. Qf7 e4 4. Qh7#
(1427) 1. Qb8 Kc5 (1... Kd4 2. Qc7 Kd3 (2... Ke4 3. Bc2+ Kf3 4. Qg3#) 3. Bc2+ Kd2 4. Qc3#) (1... Kd3 2. Qc7 Kd4 3. Bf3 Kd3 4. Qc3#) 2. Bc2 Kc6 (2... Kd4 3. Qd6 Kc4 4. Qb4#) 3. Ba4+ Kc5 4. Qb4#
(1428) 1. Qd5 Kf3 (1... Ke3 2. Ne2 Kxe2 (2... Kf3 3. Qd3+ Kg2 4. Qh3#) 3. Qd2+ Kf1 (3... Kf3 4. Ng5#) 4. Qf2#) 2. Qxd6 Kxe4 3. Kg4 Ke3 4. Qf4#
(1429) 1. Nd3 g5 2. Nf4 gxf4 3. Bg2 f3 4. Bh1 f2 5. Bf3 f1=Q 6. g5#
(1430) 1. Ke2 d4 (1... e3 2. Kf3 d4 3. Nb4 e2 4. Qf4#) 2. Nb4 e3 3. Kf3 d3 4. Qf4#
(1431) 1. Bh4 f4 (1... Ke3 2. Qf2+ Ke4 3. Bg3 f4 4. Qxf4#) (1... Ke4 2. Qg3 f4 3. Qd3+ Ke5 4. Qd5#) 2. Qh3+ Ke4 3. Qd3+ Ke5 4. Qd5#
(1432) 1. Ng3 g4 2. Nf5 g3 3. Bb8 Kxb8 4. Ne7 Ka8 5. Kxg3 Kb8 6. Kf4 Ka8 7. Ke5 Kb8 8. Kd6 Ka8 9. Nc6 bxc6 10. Kc7 c5 11. b7+ Ka7 12. b8=Q+ Ka6 13. Qb6#
(1433) 1. Kc3 (1. Qxb5 e4 2. Qxc4 Ke8 3. Qxe4+ Kd7 4. b5 Kc7 5. Qe7+ Kb6 6. Qd7 Ka5 7. Kc3

Ka4 8. Qc6 Ka5 9. Qa6#) 1... Ke8 2. Qc7 Kf8 3. Qd7 Kg8 4. Qe7 Kh8 5. Qf7 e4 6. Kd4 e3 7. Ke5 e2
 8. Kf6 e1=Q 9. Qg7#
(1434) 1. Rc2 Kd3 (1... e4 2. Kf4 Kd3 3. Rfc8 e3 4. Ke5 e2 5. R8c3#) 2. Rfc8 Kd4 3. R2c3 e4 4. Ke6
 e3 5. R8c4#
(1435) 1. Bc6 Kd6 (1... Kd4 2. Qc2 e5 3. Be4 Ke3 4. Qd3#) 2. Qb6 e5 3. Bb5+ Kd5 4. Nf6#
(1436) 1. Kf1 f2 (1... fxe2+ 2. Kxe2 Kg2 3. Rf3 Kg1 4. Rg3#) 2. Rf5 Kxh4 3. Kxf2 Kh3 4. Rxh5#
(1437) 1. Ke3 b3 2. Kf4 b2 3. Kg5 Kg8 4. Ba2 Kh7 5. Kh5 b1=Q 6. Ng5#
(1438) 1. Nf6 Kh2 2. Bxf3 Kh3 3. Bg2+ Kh4 4. Nf3#
(1439) 1. c3 Ka2 (1... Ka1 2. Kc2 Ka2 3. Ba3 Kxa3 4. Ra1#) 2. Kc2 Ka1 3. Bb2+ (3. Kb3 Kb1 4.
 Bb2#) 3... Ka2 4. Ra1#
(1440) {b} d4-c5} 1. Rd5 Kb6 2. Rb5+ Kc6 3. Bc8 Kd6 4. Re5 Kc6 5. Re6#
(1441) {b} b2-c3} 1. Qa7 Kg8 2. Nb3 Kf8 3. Nc5 Ke8 (3... Kg8 4. Ne6 Kh8 5. Qg7#) 4. Qg7 Kd8 5.
 Qd7#
(1442) {b} h3-h2} 1. Kh2 Nd6 (1... d1=Q 2. Qxd1 Ng3 3. Qd3+ Ne2 4. Qh3#) 2. Qf3 d1=Q 3. Qxd1
 Nc4 4. Qd3#
(1443) 1. Nd2 Kf6 (1... Kd6 2. Nc4+ Kc7 3. Qb6+ Kc8 4. Nd6#) 2. Kf8 Ke6 3. Nc4 Kf6 4. Qe5#
(1444) {b} a3-a4} 1. Nc8 Ke4 2. Ke2 Kd4 3. Nd6 Kc3 4. Qd2#
(1445) 1. Bd4 a4 2. Rb6+ Ka5 3. Ka7 a3 4. Bc3+ Ka4 5. Ka6 a2 6. Rb4+ Ka3 7. Ka5 Nd6 (7... b2 8.
 Bxb2#) 8. Ra4#
(1446) 1. Bf5 a5 2. Bc8+ Kb8 3. Bd6+ Ka7 4. Kc7 c5 5. Bxc5+ Ka8 6. Bb7#
(1447) 1. Nb5 Bg3 (1... Bd8 2. Bxd8+ b6 3. Re7 Ka5 4. Ra7#) 2. Kb4 Bd6+ 3. Nxd6 Kxb6 4. Nb5#
(1448) {b} h7-h8} 1. Qd6
(1449) 1. Qa2 Kf4 (1... Kg5 2. Qh2 Kg4 3. Qh4+ Kf5 4. Rf6#) (1... f2 2. Qf7 f1=Q 3. Rg6+ Kh3 4.
 Qh7#) (1... e3 2. Qg8+ Kf4 3. Rf6+ Ke4 4. Qc4#) 2. Qf2 Kf5 3. Qh4 e3 4. Rf6#
(1450) *
(1451) 1. Nb4 Kc5 (1... Ka7 2. Qc7+ Ka8 3. Na6 c5 4. Qb8#) (1... c5 2. Qb8+ Ka5 3. Qa7+ Kb5 4.
 Qa6#) 2. Qxc6+ Kd4 3. Qc7 Ke4 4. Qf4#
(1452) 1. Ne8 Kf4 2. Nf6 Kf3 (2... Ke5 3. Ne4 c5 4. Qf6+ Kd5 5. Qd6#) 3. Ne4 Kf4 4. Qg5+ Kf3 5.
 Qg3#
(1453) 1. Qg1 Kh4 (1... g5 2. Kh6 g4 3. Kh5 g3 4. Qh1#) 2. Qg2 g5 3. Kh6 g4 4. Qh2#
(1454) 1. f3 Ke6 (1... d4 2. Qd7 Kf4 3. Qg4+ Ke5 4. Qe4#) 2. Kd4 f5 3. Nc5+ Kd6 4. Qd7#
(1455) 1. Nd3+ Kd1 2. Nb4+ Ke1 (2... Qd2+ 3. Rxd2+ Rxd2 4. Rf1#) 3. Rd1+ Kxd1 4. Rf1#
(1456) 1. Bxc3 Kc7 2. d8=Q+ Kc6 (2... Kb7 3. Bd4 Ka6 4. Qb6#) 3. Bg2+ Kb5 4. Qa5#
(1457) 1. Qh5 Kb7 2. Qb5+ Kc8 (2... Ka7 3. Kd3 Ka8 4. Qa6# (4. Qb8#)) 3. Qc6+ Kd8 4. Bh4#
(1458) 1. Kc4 {1...c1Q 2.Nc3+ Q:c3 3.K:c3 Ka3 4.R:a5x.} 1... c1=N 2. Rh3 Nb3 3. Rxb3 h5 4. Ra3#
(1459) 1. Qa8 Kxh2 (1... Kg1 2. Qf3 (2. Kb5) (2. Rd7) (2. Re7) 2... Kxh2 3. Qf4+ Kh1 4. Rh7 g1=Q
 5. Rxh3+ Qh2 6. Qxh2#) 2. Qb8+ Kh1 3. Qg3 g1=Q 4. Qxh3+ Qh2 5. Qf1+ Qg1 6. Rh7#
(1460) 1. Kf6 Rc8 (1... Rxa6+ 2. R1d6 Rxd6+ 3. Rxd6 Kf8 4. Rd8#) 2. R1d6 Rb8 3. Rh7 Rb6 4.
 Rh8#
(1461) {b,c,d} a1-a8,h8,h1} 1. Ke6 c3 2. Nc2 Kd3 3. Qg2 Kc4 4. Qd5#
(1462) 1. Be7 h5 2. Bxa3 h4 3. Bd6+ Kh1 4. a4 h2 5. a5 h3 6. Bxh2 Kxh2 7. a6 Kh1 8. a7 Kh2 9.
 a8=R Kh1 10. Kg3 Kg1 11. Ra1#
(1463) 1. Qg2 c3 (1... Ke1 2. Qd2+ Kf1 3. Be3 h4 4. Qf2#) 2. Qe4 h4 3. Qd3+ Ke1 4. Bxh4#
(1464) {b} a7-a8}
(1465) 1. Nb6 Ke8 (1... e5 2. Nd5 Ke8 3. Nf6+ Kf8 4. Rf7#) 2. Kf6 e5 3. Rc7 Kd8 4. Rc8#
(1466) 1. Nc3 Kd8 2. Ncd5 Kc8 3. Kb6 Kd8 4. Bc7+ Kc8 5. Ne7#
(1467) 1. Nbd3 h6 (1... Kd5 2. Qf3+ Ke6 3. Qf7+ Kd6 4. Qd7#) (1... Kf5 2. Qf4+ Ke6 3. Qf7+ Kd6 4.
 Qd7#) (1... Kd4 2. Qf3 Kc3 3. Qf2 h5 4. Qb2#) 2. Qf3+ Kd4 3. Kb3 h5 4. Nc6#
(1468) 1. f8=R Kd1 2. Rf2 Ke1 (2... Nf3 3. Rxf3 Ke1 4. Rf1#) 3. Rxh2 Kd1 4. Rh1#
(1469) 1. Kg5 Bg1 2. Qh1+ Bh2 3. Qf1+ g2 4. Qf3+ Bg3 5. Qh5+ Bh4+ 6. Qxh4#
(1470) 1. Nb6 Kb2 (1... Kc3 2. Ra3+ Kb2 3. Na4+ Kb1 4. Ra1#) 2. Kd2 Kb3 3. Kc1 Kc3 4. Ra3#
(1471) 1. Ne5 Kd6 (1... Kf5 2. Kd7 Kxe5 3. Rf1 Kxd5 4. Rf5#) 2. Nd7 Ke6 3. Rf4 Kd6 4. Rf6#
(1472) 1. Rd3 Kf4 2. Qc8 Kg5 3. Rh3 Kf4 (3... Kg6 4. Qg8#) 4. Qf5#
(1473) 1. Rb3 c4 (1... Ke5 2. Rf3 d4 3. Rf5+ Ke4 4. Qe6#) 2. Qf6+ Ke4 3. Rf3 d4 4. Qf5#

(1474) 1. Bg4 Kf2 2. Nc4 Kf1 3. Bc7 Ke1 4. Bg3+ Kf1 5. Nd2#
(1475) 1. c3 Kc5 2. Ke6 Kb5 3. Na4 Kxa4 (3... Kxc4 4. Ba6#) 4. Bc6#
(1476) 1. Qf2 Kd6 (1... Ke6 2. Qc5 Kf6 3. Be4 Ke6 (3... Kg7 4. Qf8#) 4. Qe7#) 2. Qe3 Kc7 3. Qa7+ Kd6 4. Qe7#
(1477) 1. Rh3 Kxh3 (1... Kf2 2. Rhe3 Kg2 3. Kg4 Kf2 4. R3e2#) 2. Re2 Kh4 3. Re3 Kh5 4. Rh3#
(1478) 1. Ne4 Nd5 2. Bd6 Nxb4 3. Nc5+ Ka5 4. Bc7#
(1479) 1. Nc5 Kf8 2. Kf6 Ke8 (2... dxc5 3. Bf7 c4 4. Bh6#) 3. Kg7 dxc5 4. Bc6#
(1480) 1. Qd8 Ke3 (1... Kf4 2. Qh4+ Ke3 3. Qf2+ Ke4 4. Qf3#) 2. Qd3+ Kf4 3. Qg3+ Ke4 4. Qf3#
(1481) 1. Na3 Kd4 2. Kd6 Kc3 3. Kc5 Kb2 4. Kb4 Ka1 5. Bf6#
(1482) 1. Be8 Kd6 2. Kd4 Ke6 3. Bh4 Kd6 4. Bd8 Ke6 5. Nc7+ Kd6 6. e5#
(1483) 1. Be4 Kf1 (1... Kd2 2. Be3+ Ke1 3. Nf4 Kf1 4. Bg2+ Ke1 5. N4d3#) 2. Nf4 Ke1 3. Be3 Kf1 4. Bg2+ Ke1 5. N4d3#
(1484) 1. Bc4 bxc4 2. Ra8 Kb5 3. Rb8+ Ka6 4. Kc3 Ka5 5. Ra7#
(1485) 1. Nh7 Kf7 2. Qf6+ Ke8 3. Qe6+ Kd8 4. Ba5#
(1486) 1. Ka3 Kd1 2. Bc3 Kxc1 3. Ka2 Kd1 4. Nd4+ Kc1 5. Ne2#
(1487) 1. Kf4 b5 (1... Kd4 2. Qc3+ Kd5 3. Kf5 b5 4. Qc5#) 2. Kf5 Kd4 3. Qc3+ Kd5 4. Qc5#
(1488) 1. f4 g4 (1... Ke1 2. Nc3 gxf4+ 3. Kf3 Kf1 4. Rb1#) (1... gxf4+ 2. Kf3 Ke1 3. Nc3 Kf1 4. Rb1#) 2. Ra2 Ke1 3. Nc3 Kf1 4. Ra1#
(1489) 1. Kf6 Ke4 (1... Kg4 2. Be2+ Kf4 3. Be5+ Ke4 4. Bf3#) (1... e5 2. Bxe5+ Kg4 3. Bc8+ Kh4 4. Rh3#) 2. Be5 Kd5 3. Rc3 Ke4 4. Bb7#
(1490) 1. Qh6 Kxg3 2. Qh5 Ne5 3. Qh4+ Kf3 4. Qf4#
(1491) 1. Kf6 Ke8 2. Qa4+ Kd8 3. Qc6 g5 4. Kxf7 g4 5. Kxe6 g3 6. Qd7#
(1492) 1. Ng2 Ke6 (1... Kf5 2. Ne3+ Ke6 3. Rd4 Kf6 4. Rd6#) 2. Rd4 Kf5 3. Nh4+ Ke6 4. Rd6#
(1493) 1. b3 Ka1 2. Nc5 Ka2 3. Nd3 Ka1 4. Nc1 a2 5. b4 a4 6. b5 a3 7. Nb3#
(1494) 1. Kc3 Ka1 2. Kd2 Kb1 3. Kd1 Ka1 4. Kc1 Kxa2 5. Kc2 Ka1 6. Nc1 a2 7. Nb3#
(1495) 1. Be2 Kb8 2. Bf3 Kc8 3. Rb7 Kd8 4. Bg4 Ke8 5. Rd7 Kf8 6. Bh5 Kg8 7. Rd8#
(1496) 1. b4 Kc1 2. Nb2 Kb1 3. Ne4 Kc1 4. Nd2 Rb1 5. Nb3#
(1497) 1. Bh1 g5 2. Kf5 g4 3. Ke6 g3 4. Kd7 g2 5. Kc8 b6 6. Bxb6 gxh1=Q 7. Nc7#
(1498) 1. Ba2 Bd4 (1... Kc2 2. Re2+ Kc1 3. Bd2+ Kb2 4. Bb4+ Kc1 5. Ba3+ Kd1 6. Bb3#) 2. Re2 Bc3 3. Re3+ Kd2 4. Rxc3 Kd1 5. Ke3 Ke1 6. Rc1#
(1499) 1. Ng3+ Rxg3 2. Qf1+ Rg1 3. Qf3+ Rg2+ 4. Ke3 Kg1 5. Qd1#
(1500) 1. g4 e2 2. Nxe2 Ka2 3. Bc5 Ka1 4. Bb4 Ka2 5. Nc1+ Ka1 6. Bxc3#
(1501) 1. d7 Ne6 2. Kb6 c2 3. Rxc2 Nd8 (3... Nc7 4. d8=Q#) 4. Rc8#
(1502) 1. Bxd5 a2 2. Bc6+ Ka5 3. Nb3+ Ka6 4. Bb5#
(1503) 1. Qc7 g1=N+ 2. Kf1 Nb8 3. Kxg1 Nd7 4. b8=Q#
(1504) {b} c2-c1 } 1. Ke2 f5 2. Kf3 Kxd3 3. Ree2 Kd4 4. Kf4 Kd3 5. Red2#
(1505) 1. Kc2 Ke5 (1... Ke3 2. Qg3 Kd4 3. Qd6+ Ke3 4. Qd2#) 2. Qh6 Kd4 3. Qd6+ Ke3 (3... Kc4 4. Bd3#) 4. Qd2#
(1506) 1. Qc3 Rb6+ 2. Ke5 Rd6 3. Bc4+ Ka4 4. Qb3#
(1507) 1. f7 Bg7 (1... Bd4 2. f8=Q Bxc5+ 3. Qgxc5 Kg6 4. Qcf5#) (1... Bf6 2. f8=N+ Kh8 3. Qg6 Be5 4. Qh7#) 2. Qh5+ Bh6 3. f8=R Kg7 4. Qf7#
(1508) 1. Nde2 e4 2. Kh3 e3 3. Bf2 exf2 4. Ng3+ Kg1 5. Nce2#
(1509) 1. Ng1 d5 2. Nb1 d4+ 3. Kb2 d3 4. Nc3+ Kxd2 5. Nf3#
(1510) 1. Ba2+ Ka1 2. Bc4 Kb1 3. Bxd3+ Ka1 4. Qb4 Ka2 5. Bc4+ Ka1 6. Qa3+ Kb1 7. Bd3#
(1511) 1. Rf8 Kh5 2. Rg8 Kh6 3. Ng5 Kh5 4. Nf7 Kh4 5. Rg7 Kh5 6. Kg3 h2 7. Rg5#
(1512) 1. Kf4 a5 2. Ke3 a4 3. Kd2 a3 4. Ne3 Ka1 5. Nd5 Ka2 (5... a2 6. Nb4 Kb1 7. Nc2#) 6. Nc3+ Ka1 7. Rb1#
(1513) 1. Rc2 Kxd1 2. Ng3 Ke1 3. Nb3 Kd1 4. Rc1#
(1514) 1. Bh5 Kh7 2. Bg4 Kh8 (2... Nxe4 3. Bf5+ Kh8 4. Nf7#) 3. g6 Nb5 4. Nf7#
(1515) 1. Ke3 c5 (1... h3 2. Ra2+ Kg1 3. Bc6 h2 4. Ra1#) (1... a2 2. Kf2 a1=Q 3. Rg4+ Kh2 4. Rxh4#) 2. Kf2 c4 3. Rg4+ (3. Rg1+ Kh2 4. Rh1#) 3... Kh2 4. Rxh4#
(1516) 1. Be2 Kh3+ 2. Kb8 Bf3 3. Bxf3 Kh4 4. Rh5#
(1517) 1. Ra7 Kg6 (1... h4 2. Rg7+ Kh5 3. Kf6 h6 (3... Kh6 4. Rxh4#) 4. Ra5#) 2. Kf4 h4 3. R4a6+ Kh5 4. Rxh7#

(1518) {b} b6-b7} 1. Rg6 Ke1 (1... Kc1 2. Rg2 Kb1 3. Nc3+ Ka1 4. Ra2#) 2. Rg2 Kf1 3. Ne3+ Ke1 4. Re2#

(1519) 1. Ra4 Kc3 2. Bxd2+ Nxd2 3. Qxd2+ Kb3 4. Rb4+ Ka3 5. Qb2#

(1520) 1. Qh4+ Kxd6 (1... Kf8 2. Qf6+ Kg8 3. Ne8 Kh7 4. Qg7#) 2. Qf6 Kd5 3. Qf4 Bf5 4. Nc7#

(1521) 1. Rc5 Ke6 2. Rxc6+ Kf5 3. Rg7 Kf4 4. Rf6#

(1522) 1. Ne3 b5 (1... b6 2. Bc6 b5 3. Bb7+ Kb6 4. Nd5#) (1... Kb6 2. Nd5+ Ka6 3. Bd7 b5 (3... b6 4. Nc7#) 4. Bc8#) 2. Bd7 Kb6 3. Nd5+ Ka6 4. Bc8#

(1523) {b} b7-b1} 1. Kc6 Ke4 2. Rg4+ Kd3 3. Kc5 Kc3 4. Rg3#

(1524) 1. Rf6 Kg5 (1... Kh5 2. Kh3 Kg5 3. Rg6+ Kh5 4. g4#) 2. Rg6+ Kh5 3. g4+ Kh4 4. Nf5#

(1525) 1. Qe7 Kd2 (1... Kxd3 2. Ba6+ Kc3 (2... Kd2 3. Qe2+ Kc3 4. Qb2#) 3. Qa3+ Kd2 4. Qc1#) (1... Kb3 2. Qc5 Ka4 3. Bg4 Kb3 4. Bd1#) 2. Kb2 Kd1 3. Bg4+ Kd2 4. Qe2#

(1526) 1. Re2 Kb4 (1... Kb6 2. Bg3 Ka5 3. Rb2 b5 4. Bc7#) (1... Ka5 2. Rb2 b5 3. Kc6 b4 4. Ra2#) 2. Ra2 Kb5 3. Rb2+ Ka5 4. Be1#

(1527) 1. Qd1 Kc3 (1... Ke3 2. Ke5 Kf2 3. Qg4 Ke1 4. Qe2#) 2. Kc5 Kb2 3. Kb4 Ka2 4. Qb1#

(1528) 1. Ba3 Kc2 2. Kc4 Kd1 3. Nc3+ Kd2 4. Rf1 Ke3 5. Bc1#

(1529) 1. Nh3 Kf6 (1... Kh7 2. Ng5+ Kg7 3. Be7 Kh8 4. Bf6#) 2. Ng5 Ke5 3. Nf5 Kf4 4. Bd6#

(1530) 1. Qd3 Kf2 (1... Ke1 2. Kh2 Kf2 (2... Kf1 3. Kg3 Ke1) 3. Qd2 Kf1 4. Kg3 Kg1 5. Qc1# (5. Qd1#) (5. Qe1#)) 2. Kh2 Kf1 3. Kg3 Ke1 4. Kf3 Kf1 5. Qb1# (5. Qd1#)

(1531) 1. Bf7 Kd7 2. Kb7 Bd8 3. Be6+ Ke8 4. Rc8 Kf8 5. Bf6 Ke8 6. Rxd8#

(1532) 1. Kf4 Kg1 2. Ng3 Kf2 3. Qh1 d2 4. Qf1#

(1533) 1. Ra7 Kh5 (1... Kg5 2. Qg3+ Kf6 3. Kd5 g5 4. Qd6#) (1... f4 2. Ra5 g5 3. Qf3 g4 4. Qxg4#) 2. Rh7+ Kg5 3. Qe3+ Kf6 4. Qe7#

(1534) 1. Qg3+ Kd5 2. Qf3+ Kc4 3. Nd6+ Kc5 4. Qc6#

(1535) 1. Qc6 Ke3 (1... Kd4 2. Ke2 Ke5 3. Ke3 Kf5 4. Qe4#) (1... Kd2 2. Qc4 Ke3 3. Bg5+ Kf3 4. Qf4#) 2. Qd5 Kf4 3. Kf2 Kg4 4. Qf3#

(1536) 1. Qd5 d3 2. Qa8+ Ra3 3. Qg8+ d5 4. Qxd5+ Rb3 5. Qa8+ Ra3 6. Qg8+ Rb3 7. Qd5 d6 8. Qa8+ Ra3 9. Qg8+ d5 10. Qxd5+ Rb3 11. Qa8+ Ra3 12. Qg8+ Rb3 13. Qd5 d2+ 14. Qxd2+ Ka1 15. Qa5+ Ra3 16. Qxa3# *

(1537) 1. Qd5 Kh1 2. Kd2 Bg1 3. Qh5+ Bh2 4. Qf3

(1538) 1. Kc4 d5+ (1... e6 2. Rf2 d5+ 3. Kc5 Ke4 4. Bd4 Kd3 5. Bg6#) 2. Kc5 d4 3. Bc1 d3 (3... e6 4. Bg6 d3 5. Rf8 d2 6. Bb2#) 4. Rf3 d2 5. Bb2+ Ke4 6. Bd5#

(1539) {4#* vvvv} 1. Ra3 Kxb1 (1... Kc1 2. Rxc3+ Kxb1 3. Re2 Ka1 4. Rc1#) (1... Kd3 2. Re4 Kc2 3. Rb4 Kc1 4. Rxc3#) 2. Rb5+ Kc2 3. Ke2 Kc1 4. Rxc3#

(1540) 1. Ng8 Bf5 2. Nf6 Be6 3. Nfe4 Bc4 4. Nc3 Bb3 5. Ne2 Bc2 6. Ng1 Be4 7. Nf7 Bg6 8. Ne5 Be4 9. Nc4 Bd5 10. Ne3 Be4 11. f3 Bxf3 12. Nf5#

(1541) 1. Ng3+ Kh2 2. Nf1+ Kh1 3. Qg3 Rh8 4. Ne3 Rh2 5. Qe1#

(1542) 1. Ra6 Kh4 (1... g3+ 2. Kf3 Kh2 3. Bc5 g2 4. Rh6#) 2. Bd2 g3+ 3. Kf3 g2 4. Rh6#

(1543) 1. Ng4 Nf7 (1... Nc4 2. Bxc4 Kh7 3. Bf7 Kh8 4. Ne5 Kh7 5. Bg6+ Kh8 6. Nf7#) 2. Bxf7 Kh7 3. Be8 Kh8 4. Ne5 Kh7 5. Bg6+ Kh6 6. Nf7#

(1544) 1. Ng4 Kd4 2. Kb3 c4+ 3. Kb4 c3 4. dxc3#

(1545) 1. Bh5 Kg5 2. Kb2 Kf6 3. Kc3 Kg5 4. Kd4 Kf6 5. Be7#

(1546) 1. bxa3 b5 2. Nf6 b4 3. Nd5 bxa3 4. Kc2 Kxa2 5. Nb4+ Ka1 6. Kc1 a2 7. Nc2#

(1547) {2 sol.} 1. Ke8 (1. e5 Kd8 2. e6 Kc7 3. e7 Kd6 4. e8=N#) 1... Kd6 2. Nc8+ Kc7 3. Na7 Kd6 4. Nb5#

(1548) 1. Nd7 Ke8 2. Nc7+ Kd8 3. Na6 Ke8 4. Bc6 Kd8 5. Ndc5 Kc8 6. Bd7+ Kd8 7. Nb7#

(1549) 1. Bf8+ Rg7 2. Bxg7+ Kh7 3. Bg6+ Kg8 4. Bf7+ Kh7 5. Bxb3 c2 6. Bxc2+ Kg8 7. Bh6 Kh8 8. Kg6 Kg8 9. Bb3+ Kh8 10. Bg7#

(1550) {b} a1-h8} 1. g5 Kg8 2. g6 Kf8 3. Kd7 Kg8 4. Bb3+ Kf8 5. g7#

(1551) {b} b3-f7 6#} 1. Ke6 Kd4 2. Kd6 Ke4 3. Bc2+ Kd4 4. e3+ Kc4 5. Na3#

(1552) 1. f4 Kg4 2. Be2+ Kh3 3. Ne3 Kh4 4. Nd5 Kh3 5. Nf6 Kh4 6. Bg4 fxg4 7. Kg2 g3 8. hxg3#

(1553) 1. Kb6 Kh1 2. Rg1+ Kh2 3. Kc5 g5 4. Kd4 g4 5. Ke3 g3 6. Rxc3 Kh1 7. Bg1 h2 8. Bxh2 Kxh2 9. Kf2 Kh1 10. Rh3#

(1554) 1. Ng6+ Qxg6 2. Rd8+ Qg8 3. Rxc8+ Kxc8 4. Rd7 Kf8 5. Kb6 Ke8 6. Kc7 Kf8 7. Kd8 Kg8 8. Ke8 Kh8 9. Kf7 Kh7 10. Rd6 Kh8 11. Rh6#

- (1555) 1. Nce5 Kd5 2. Kf5 Kd6 3. e3 Kd5 4. Ne7+ Kd6 5. Nc8+ Kd5 6. e4#
- (1556) 1. Kd3 Kg1 2. Ke2 Kh1 3. Bh2 Kxh2 4. Kf1 Kh1 5. Ng3+ Kh2 6. Ng4#
- (1557) 1. Bb4 Kd4 2. b3 Ke4 3. Ke6 Kd4 4. Na6 Ke4 5. Nc5+ Kd4 6. e3#
- (1558) 1. Bd4 Kh6 2. Kg2 Kh5 3. Bc5 Kh6 4. Bf8+ Kh5 5. g4+ Kxh4 6. Be7#
- (1559) 1. Bb6 c4 2. Bxc4 Kd7 3. Kg2 Kc6 4. Kf3 Kd7 5. Ke4 Kc6 6. Bb5#
- (1560) 1. Ra1+ Kb4 2. Kb6 c3 3. d3 c5 4. Kc6 c4 5. dxc4 Kxc4 6. Ra4#
- (1561) 1. Kf4 e5+ 2. Kf5 e4 3. Ne5 Kd6 4. Kf6 Kd5 5. Ke7 Kxe5 6. Rc5#
- (1562) 1. Bb5 Kd1 2. Re2 Kc1 3. Kxa2 Kd1 4. Kxa3 Kc1 5. Ba4 Kb1 6. Re1#
- (1563) 1. Rc6 Ke5 2. Ke3 Kd5 3. Kf4 Kd4 4. Bf5 Kd5 5. Be4+ Kd4 6. e3#
- (1564) 1. Bg1 hxg1=Q+ 2. Nxg1+ Kg3 3. Re4 Kf2 4. Kh2 Kf1 5. Kg3 Kxg1 6. Re1#
- (1565) 1. Kg7 f6 2. Be1 Ke3 3. Kxf6 Kd4 4. Rg5 Ke3 5. Ke5 Kxf3 6. Rg3#
- (1566) 1. f7+ Rxf7 2. Nef6+ Rxf6+ 3. Nxf6+ Kf8 4. Ne8 Kxe8 5. Kf6 Kf8 6. Rd8#
- (1567) 1. Kg1 Kb1 2. Kf1 Kc1 3. Ke1 Kb1 4. Kd1 Ka1 5. Kc2 Kxa2 6. Qa8#
- (1568) 1. Kf3 Kh4 2. Ng6+ Kh5 3. Nf8 Kh4 4. Nd6 Kh5 5. g3 Kh6 6. Nxf5+ Kh5 7. g4#
- (1569) 1. Ke6 Kg6 2. Kxe7 Kh7 3. Kf6 Kg8 4. Bg7 Kh7 5. g5 Kg8 6. Nh6+ Kh7 7. g6#
- (1570) 1. Nd6 Ka5 2. Nc8 Ka4 3. Kd7 Ka5 4. Kc6 Ka4 5. Nd6 Ka5 6. Nb7+ Ka4 7. Bb5#
- (1571) 1. Ra2 Kd1 2. Nf3 Kc1 3. Nd2 Kd1 4. Nb3 Ke1 5. Kg2 Kd1 6. Kf3 Ke1 7. Ra1#
- (1572) 1. Rh7 Kxf5 2. Rh6 Kxf4 3. Rh5 Kg3 4. Ke3 Kg2 5. Nf1 Kxf1 6. Rg5 Ke1 7. Rg1#
- (1573) 1. Ne1 Kxe5 2. Rc6 Kxe4 3. Rc5 Kxe3 4. Rc4 Kd2 5. Kf2 Kd1 6. Ke3 Kxe1 7. Rc1#
- (1574) 1. Bc3 Kd6 2. Ba5 Kd5 3. Bb6 Kd6 4. Ke4 Ke6 5. Bd4 Kd6 6. Be5+ Ke6 7. f5#
- (1575) 1. Re4 Kd2 2. Ba4 Kc3 3. Kb6 Kd2 4. Kc5 Kc3 5. Rf4 Kd2 6. Kd4 Kxe2 7. Rf2#
- (1576) 1. Ba6 Ka7 2. Kxb5 Ka8 3. Kb6 Kb8 4. b5 Ka8 5. Kc7 Ka7 6. Bc8 Ka8 7. Bb7+ Ka7 8. b6#
- (1577) 1. g5 Kh5 2. f4 Kh4 3. Ke5 Kh5 4. Ke4 Kh4 5. Kf3 Kh5 6. Ne3 Kh4 7. Ng2+ Kh5 8. Bg4#
- (1578) 1. Bd7 Kg4 2. Kg2 Kh5 3. Bxf5 Kh6 4. Bc3 Kh5 5. Bb4 Kh6 6. Bf8+ Kh5 7. g4+ Kxh4 8. Be7#
- (1579) 1. Bf6 c2 2. Bxc2 Kg4 3. Kg2 Kh5 4. h4 Kh6 5. Kh3 Kh5 6. Be7 Kh6 7. Bf8+ Kh5 8. g4#
- (1580) {b} a3-c1 } 1. Rb2 Ka4 2. Kxa2 Ka5 3. Ka3 Ka6 4. Ka4 Ka7 5. Ka5 Ka8 6. Kb6 Kb8 7. Rc2 Ka8 8. Rc8#
- (1581) 1. Rd2 Kf1 2. Rxb2 Ke1 3. Kc1 Kf1 4. Kd1 Kg1 5. Ke1 Kh1 6. Kf2 Kh2 7. Rxb3 Kh1 8. Rh3#
- (1582) 1. Rg3 g5 2. Nf3 g4 3. Nxb2 Kxh2 4. Kf4 Kh1 5. Ke3 Kh2 6. Kf2 Kh1 7. Rxb4 Kh2 8. Rh4#
- (1583) 1. Ke5 f2 2. Rxf2 Kd3 3. Kd5 Ke3 4. h3 Kd3 5. Rd2+ Ke3 6. Ke5 Kf3 7. Kd4 Kf4 8. Rf2#
- (1584) 1. h3 gxh3 2. Ke6 h2 3. Kf5 g4 4. Nxb2 Kxh2 5. Kxb4 Kh1 6. Kf3 Kh2 7. Kf2 Kh1 8. Rh3#
- (1585) 1. Nc3 h2 2. Bxb2 Kxh2 3. Ne2 Kh1 4. Kc6 Kh2 5. Kd5 Kh1 6. Ke4 Kh2 7. Kf3 Kh1 8. Rh3#
- (1586) 1. O-O+ Rd1 2. Rxd1+ Kxd1 3. Kf1 Kc1 4. Ke1 Kb1 5. Kd1 Ka1 6. Kc2 Ka2 7. Rg3 Ka1 8. Ra3#
- (1587) 1. Nf7 Kh5 2. Kxf5 Kh4 3. Ne2 Kh5 4. Ng3+ Kh4 5. Kf4 f5 6. Kf3 f4 7. Ne2 Kh5 8. Nxf4+ Kh4 9. g3#
- (1588) 1. Kb3 a5 2. Kc2 a4 3. Bd5 a3 4. Bxa2 Kxa2 5. Nf5 Ka1 6. Nd4 Ka2 7. Ne2 Ka1 8. Nc1 a2 9. Nb3#
- (1589) 1. Bf8+ Kh5 2. g4+ Kh4 3. Bd6 Kh3 4. Kg1 Kh4 5. Kf2 Kh3 6. Kf3 Kh4 7. Bd3 Kh3 8. Bf1+ Kh4 9. Bg3#
- (1590) 1. Bg2 Kh4 2. Kf6 g5 3. Bh1 Kh3 4. Kf5 Kh4 5. Ke4 Kh3 6. Ke3 Kh4 7. Kf2 Kh3 8. Bg2+ Kh4 9. Bg3#
- (1591) 1. Kh2+ Rc1 2. Rxc1+ Kxc1 3. Kg1 Kd1 4. Kf1 Kc1 5. Ke1 Kb1 6. Kd1 Ka1 7. Kc2 Ka2 8. Rg3 Ka1 9. Ra3#
- (1592) 1. Nd7+ Ka7 2. Bb8+ Qxb8 3. Nxb8 Kxb8 4. b5 Ka7 5. Bc8 Kb8 6. Kd7 Ka7 7. Kc7 Ka8 8. Bb7+ Ka7 9. b6#
- (1593) 1. Bb3 b6 2. Bd5 Ka7 3. Bh2 Ka6 4. Kc2 Ka7 5. Kd3 Ka6 6. Ke4 Ka7 7. Kf5 Ka6 8. Ke6 Ka7 9. Kd7 Ka6 10. Kc8 Ka7 11. Bb8+ Ka6 12. Bb7#
- (1594) 1. Rg1 Kh4 2. Bg6 h5 3. Bxb5 Kxh5 4. Kxh3 Kh6 5. Kh4 Kh7 6. Kh5 Kh8 7. Kg6 Kg8 8. Rf1 Kh8 9. Rf8#
- (1595) 1. g4+ Kh4 2. g5 Kh5 3. Ne7 Kh4 4. Ng6+ Kh5 5. g4#
- (1596) 1. h3 Kg3 2. Nf8 Kh4 3. Kh2 Kh5 4. g4+ Kh4 5. Ng6#
- (1597) 1. c4 Kd7 (1... Kd8 2. Kb7 Kd7 3. c5 Kd8 4. Bc7+ Kd7 5. c6#) 2. Kb7 Kd8 3. c5 Kd7 4. c6+

Kd8 5. Bc7#

(1598) 1. Bd3 Kd6 2. Kb6 Kd5 3. Kc7 Kc5 4. Nd7+ Kd5 5. Nf4#

(1599) 1. Nc6+ Kb5 2. Kc3 Kc5 3. Nb8 Kb5 4. Bc6+ Ka5 5. b4#

(1600) 1. Ndc4+ Kb4 2. Ba4 Kc5 3. Ke3 Kb4 4. a3+ Kc5 5. d4#